

美特鋁質有限公司

MIDI ALUMINIUM FABRICATOR LTD.



工程指示 / 要求簡箋 ENGINEER INSTRUCTIONS(E.I.)

工程指示編號:	EI- 4659	修改版本:	-
	HK- 739		
工程編號:	J 853	工程名稱:	NKIL6542
收件人:	生統/謝永林	發件人:	Bear Lam
工程項目:	T2-T3 幕牆玻璃拆圖(更正17/F 相關位置)	日期:	10/05/2022

<input type="checkbox"/> 原合約工程包	<input type="checkbox"/> 原合約工程加 / 減賬 QT-	<input type="checkbox"/> 新工程報價 QT-
---------------------------------	--	------------------------------------

信件批核號碼/圖紙參考編號:	批核模具圖紙編號:
客戶指示附件:	管理內部批簽署:

<input type="checkbox"/> 初步鋁料 B.M.	<input type="checkbox"/> 加工拆圖, 然後生產	<input type="checkbox"/> 尺寸表
<input type="checkbox"/> 正式鋁料 B.M.	<input type="checkbox"/> 技術上資料/指示	<input type="checkbox"/> 報價
<input type="checkbox"/> 配件 B.M.	<input type="checkbox"/> 樣辦或貨品說明書	<input type="checkbox"/> 分判合約
<input type="checkbox"/> 其他:		

內容: 現附上T2&T3 部分位置更正圖紙, 請根據最新的圖紙進行拆圖

完成上列要求日期: 16/05/2022

國內

<input type="checkbox"/> 生產技術總監	<input type="checkbox"/> 連附件	<input type="checkbox"/> 技術部	<input type="checkbox"/> 連附件	<input type="checkbox"/> 生產部	<input type="checkbox"/> 連附件
<input type="checkbox"/> 採購部	<input type="checkbox"/> 連附件	<input checked="" type="checkbox"/> 生產統籌部	<input checked="" type="checkbox"/> 連附件	<input type="checkbox"/> 報關組	<input type="checkbox"/> 連附件
<input type="checkbox"/> 質檢部	<input type="checkbox"/> 連附件	<input type="checkbox"/> 會計部	<input type="checkbox"/> 連附件	<input type="checkbox"/> 機械設計部	<input type="checkbox"/> 連附件
<input checked="" type="checkbox"/> 香港辦	<input checked="" type="checkbox"/> 連附件	<input type="checkbox"/> 其他:			

<input type="checkbox"/> 行政部	<input type="checkbox"/> 連附件	<input type="checkbox"/> 會計部	<input type="checkbox"/> 連附件	<input type="checkbox"/> 統籌部	<input type="checkbox"/> 連附件	<input type="checkbox"/> 工程部	<input type="checkbox"/> 連附件
<input type="checkbox"/> 採購部	<input type="checkbox"/> 連附件	<input type="checkbox"/> QS部	<input type="checkbox"/> 連附件	<input type="checkbox"/> 地盤管理	<input type="checkbox"/> 連附件	<input type="checkbox"/> 維修部	<input type="checkbox"/> 連附件

*發件人簽署:	<i>Bear Lam</i>	*組別成員批核簽署:	<i>[Signature]</i>
傳遞編號:		項目經理簽署:	<i>[Signature] 10/5/2022</i>

更改

16/F ~ 1/F 一層  
位置 ① ②

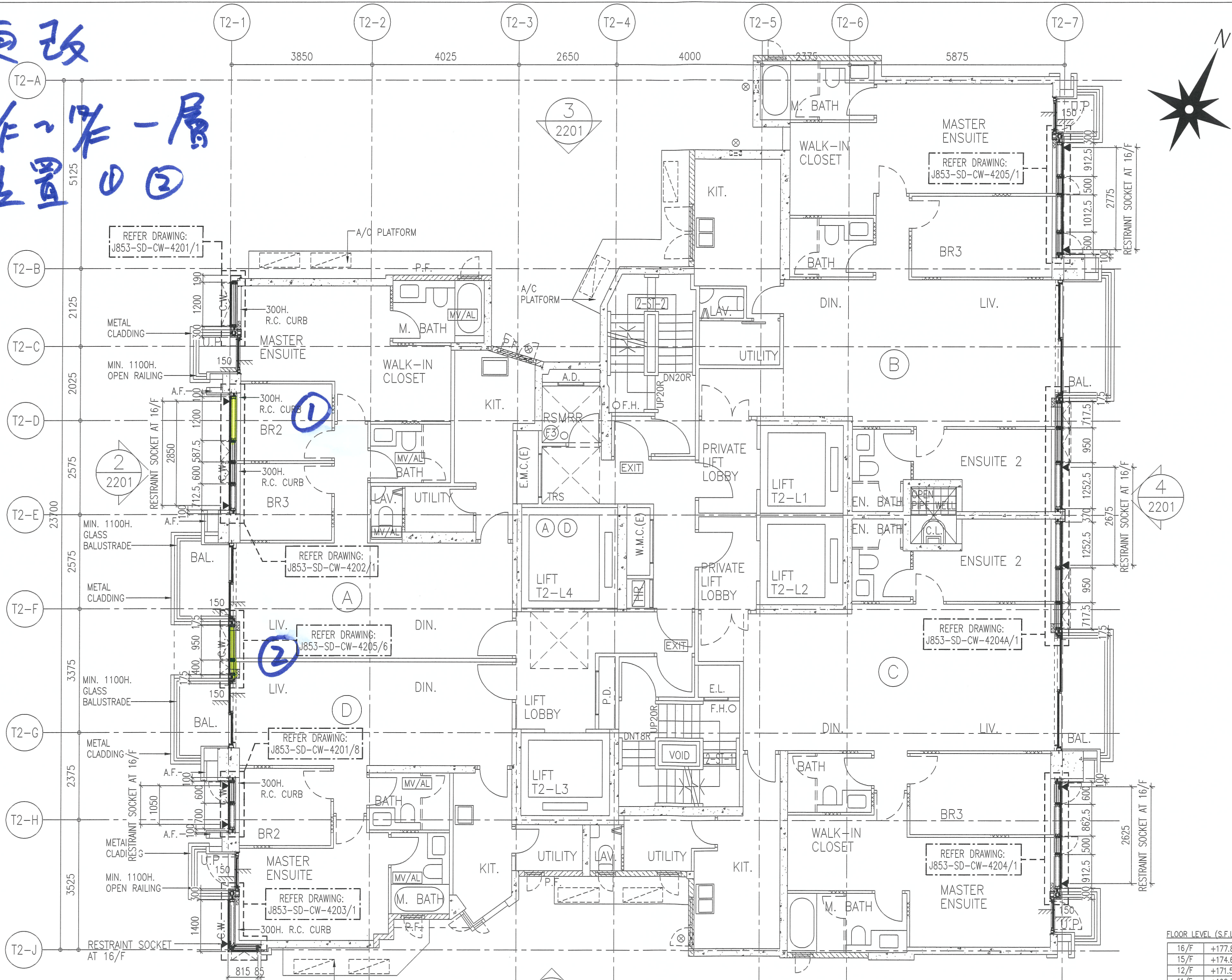

B.D. REF :

P.1  
(供五頁)

CLIENT :  
**SHIMAO GROUP HOLDINGS LIMITED**

ARCHITECT :  
**WONG TUNG & PARTNERS LIMITED**  
ARCHITECTS & PLANNERS

MAIN CONTRACTOR :  
**協興建築有限公司**  
HIP HING CONSTRUCTION CO LTD

STRUCTURAL ENGINEER :  
**ICMA C M WONG & ASSOCIATES LTD**  
黃志明建築工程師有限公司

FACADE CONSULTANT:  
**MEIN-HARDT**

NOTE :  
1. ALL DIMENSIONS ARE IN mm.  
2. ALL ELEVATIONS ARE VIEWED FROM OUTSIDE.  
3. ALL DIMENSIONS TO BE VERIFIED ON SITE BEFORE FABRICATION.

LEGEND :  
X1 --- DETAIL MARK NO.  
X001 --- REFER SHEET NO.  
1. F.F.L. --- FINISHED FLOOR LEVEL  
2. S.F.L. --- STRUCTURAL FLOOR LEVEL  
3. (R) --- HANDED DETAIL

NO.	DATE	REVISION	SUBJECT TO ARCH. COMMENT	BY
A	23-09-2021	REVISION	SUBJECT TO ARCH. COMMENT	

JOB NO. : J-853  
PROJECT : PROPOSED RESIDENTIAL DEVELOPMENT AT N.K.I.L. 6542 YIN PING ROAD KOWLOON

TITLE : 6/F TO 16/F LAYOUT PLAN FOR CURTAIN WALL AT TOWER 2

DATE : 19-MAR-21 SCALE : 1:50 (A1)

DRAWN BY : CJM CHECKED BY : -

**美特鋁質有限公司**  
MIDI ALUMINIUM FABRICATOR LTD.  
Units 6-8, Sunray Industrial Centre, 1/F  
610 Cha Kwo Ling Road, Kowloon  
Tel: 23489211-4 Fax: (852) 27727666

DWG NO. : J853-SD-CW-3202 REV. : A

FLOOR LEVEL (S.F.L.)

16/F	+177.80
15/F	+174.65
12/F	+171.50
11/F	+168.35
10/F	+165.20
9/F	+162.05
8/F	+158.90
7/F	+155.75
6/F	+152.60

LEGEND :  
▲ RESTRAINT SOCKET (BY OTHERS)

6/F TO 16/F LAYOUT PLAN FOR CURTAIN WALL  
AT TOWER 2 (9 STOREYS, 13/F & 14/F OMITTED)

T2

P.2

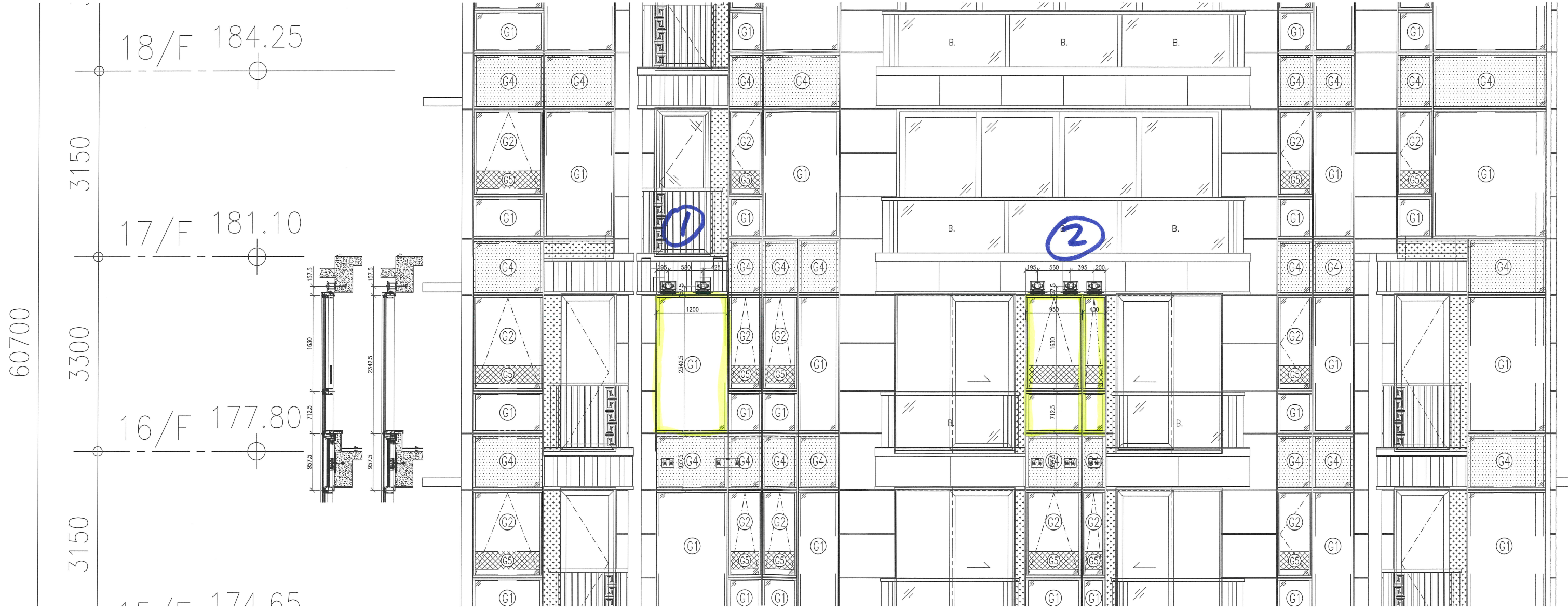

LEGEND :

▲ RESTRAINT SOCKET (BY OTHERS)

更改  
16/F ~ 17/F - 層  
位置 ③ ④

B.D. REF :

P.3

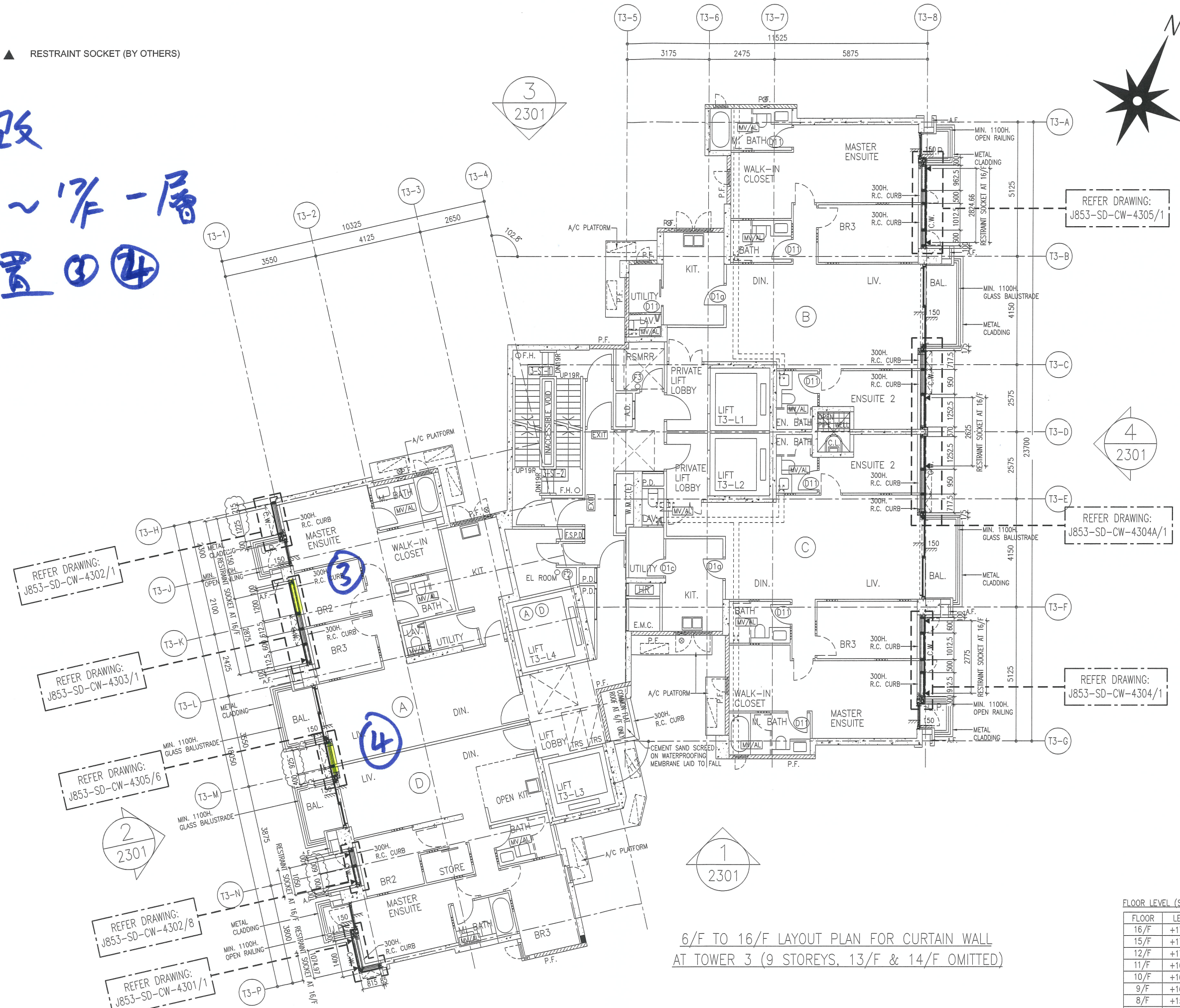
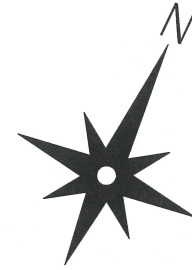

REFER DRAWING:  
J853-SD-CW-4305/1

REFER DRAWING:  
J853-SD-CW-4304A/1

REFER DRAWING:  
J853-SD-CW-4302/1

REFER DRAWING:  
J853-SD-CW-4303/1

REFER DRAWING:  
J853-SD-CW-4305/6

REFER DRAWING:  
J853-SD-CW-4302/8

REFER DRAWING:  
J853-SD-CW-4301/1

4  
2301

1  
2301

2  
2301

6/F TO 16/F LAYOUT PLAN FOR CURTAIN WALL  
AT TOWER 3 (9 STOREYS, 13/F & 14/F OMITTED)

CLIENT : SHIMAO GROUP HOLDINGS LIMITED

ARCHITECT : WONG TUNG & PARTNERS LIMITED ARCHITECTS & PLANNERS

MAIN CONTRACTOR : 協興建築有限公司 HIP HING CONSTRUCTION CO LTD

STRUCTURAL ENGINEER : ICMA C M WONG & ASSOCIATES LTD 黃志明建築工程師有限公司

FAÇADE CONSULTANT : MEIN-HARDT

- NOTE :
- ALL DIMENSIONS ARE IN mm.
  - ALL ELEVATIONS ARE VIEWED FROM OUTSIDE.
  - ALL DIMENSIONS TO BE VERIFIED ON SITE BEFORE FABRICATION.

- LEGEND :
- X1 --- DETAIL MARK NO.
  - X001 --- REFER SHEET NO.
  - 1. F.F.L. --- FINISHED FLOOR LEVEL
  - 2. S.F.L. --- STRUCTURAL FLOOR LEVEL
  - 3. (R) --- HANDED DETAIL

NO.	DATE	REVISED	BY
E	08-01-2022	REVISION SUBJECT TO ARCH. COMMENT	
A	23-09-2021	REVISION SUBJECT TO ARCH. COMMENT	

JOB NO. : J-853

PROJECT : PROPOSED RESIDENTIAL DEVELOPMENT AT N.K.I.L. 6542 YIN PING ROAD KOWLOON

TITLE : 6/F TO 16/F LAYOUT PLAN FOR CURTAIN WALL AT TOWER 3

FLOOR LEVEL (S.F.L.)

FLOOR	LEVEL
16/F	+177.80
15/F	+174.65
12/F	+171.50
11/F	+168.35
10/F	+165.20
9/F	+162.05
8/F	+158.90
7/F	+155.75
6/F	+152.60

DATE : 24-MAR-21 SCALE : 1:70 (A1)

DRAWN BY : LHR CHECKED BY : -

美特鋁質有限公司  
MIDI ALUMINIUM FABRICATOR LTD.

Units 6-8, Sunray Industrial Centre, 1/F  
610 Cha Kwo Ling Road, Kowloon  
Tel: 23489211-4 Fax: (852) 27727666

DWG NO. : J853-SD-CW-3302 REV. : E

T3

P.4



