



美特鋁質有限公司

MIDI ALUMINIUM FABRICATOR LTD.



工程指示 / 要求簡箋 ENGINEER INSTRUCTIONS(E.I.)

工程指示編號:	EI- 4896	修改版本:	-
	HK-		
工程編號:	J 852	工程名稱:	旺角亞皆老街
收件人:	Maggie	發件人:	Renee Lo
工程項目:	平台門用拉手 (LG1-LG4/F, G/F) 報價	日期:	19/07/2022

<input type="checkbox"/> 原合約工程包	<input type="checkbox"/> 原合約工程加 / 減脹 QT-	<input type="checkbox"/> 新工程報價 QT-
---------------------------------	--	------------------------------------

信件批核號碼/圖紙參考編號:	批核模具圖紙編號:
客戶指示附件:	管理內部批簽署:

<input type="checkbox"/> 初步鋁料 B.M.	<input type="checkbox"/> 加工拆圖, 然後生產	<input type="checkbox"/> 尺寸表
<input type="checkbox"/> 正式鋁料 B.M.	<input type="checkbox"/> 技術上資料/指示	<input type="checkbox"/> 報價
<input type="checkbox"/> 配件 B.M.	<input type="checkbox"/> 樣辦或貨品說明書	<input type="checkbox"/> 分判合約
<input type="checkbox"/> 其他:		

內容: 平台門拉手 材質: 不鏽鋼, 表面處理: 黑古銅電渡'  
按附件資料報價, 已附位置和數量, 靚色的分布.  
合共: 56對, 先報價確認後才可生產  
謝謝.

完成上列要求日期: 07/26/2022

國內

<input type="checkbox"/> 生產技術總監	<input type="checkbox"/> 連附件	<input type="checkbox"/> 技術部	<input type="checkbox"/> 連附件	<input type="checkbox"/> 生產部	<input type="checkbox"/> 連附件
<input type="checkbox"/> 採購部	<input type="checkbox"/> 連附件	<input type="checkbox"/> 生產統籌部	<input type="checkbox"/> 連附件	<input type="checkbox"/> 報關組	<input type="checkbox"/> 連附件
<input type="checkbox"/> 質檢部	<input type="checkbox"/> 連附件	<input type="checkbox"/> 會計部	<input type="checkbox"/> 連附件	<input type="checkbox"/> 機械設計部	<input type="checkbox"/> 連附件
<input type="checkbox"/> 其他:					

香港

<input type="checkbox"/> 行政部	<input type="checkbox"/> 連附件	<input type="checkbox"/> 會計部	<input type="checkbox"/> 連附件	<input type="checkbox"/> 統籌部	<input type="checkbox"/> 連附件	<input type="checkbox"/> 工程部	<input type="checkbox"/> 連附件
<input checked="" type="checkbox"/> 採購部	<input checked="" type="checkbox"/> 連附件	<input type="checkbox"/> QS部	<input checked="" type="checkbox"/> 連附件	<input type="checkbox"/> 地盤管理	<input type="checkbox"/> 連附件	<input type="checkbox"/> 維修部	<input type="checkbox"/> 連附件

*發件人簽署:	*組別成員批核簽署:
傳遞編號:	項目經理簽署:

	平台門扶手	長度	有無石	幾多幅門	抽手數量
A	LG1	1600mm	有石	1幅門	2對
A	G/F	1600mm	有石	7幅門	14對
B	G/F	1600mm	無石	8幅門	16對
C	LG2,3,4/F	800mm	無石	12幅門	24對
				1幅門有2對抽手	

黑色

1幅門 = 2對抽手

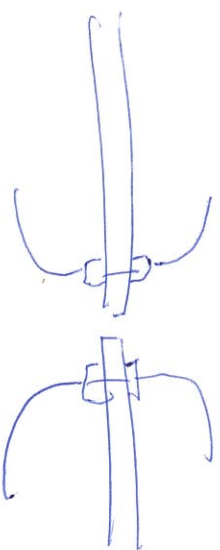



**PROJECT : PROPOSED DEVELOPMENT AT KOWLOON INLAND,  
 LOT NOS., 6035R.P., 6036R.P., 6037R.P., 6038R.P., AND LOT NO. 6005**

**1**

**TITLE : GLASS DOOR HANDLE AT LG1/2/3/4&G/F  
 SHOPDRAWING SUBMISSION**

**DATE: 15 JULY 2022**

**美特經貿有限公司**  
 MIDI ADVANTAGE REALTY LTD.  
 Suite 628, Suning Building,  
 610 Chee Kwo Ling Road, Kowloon  
 (T) 23482711-4 Fax: (852) 27277666  
 TWE No.: 4852-P001-0000 REV: -



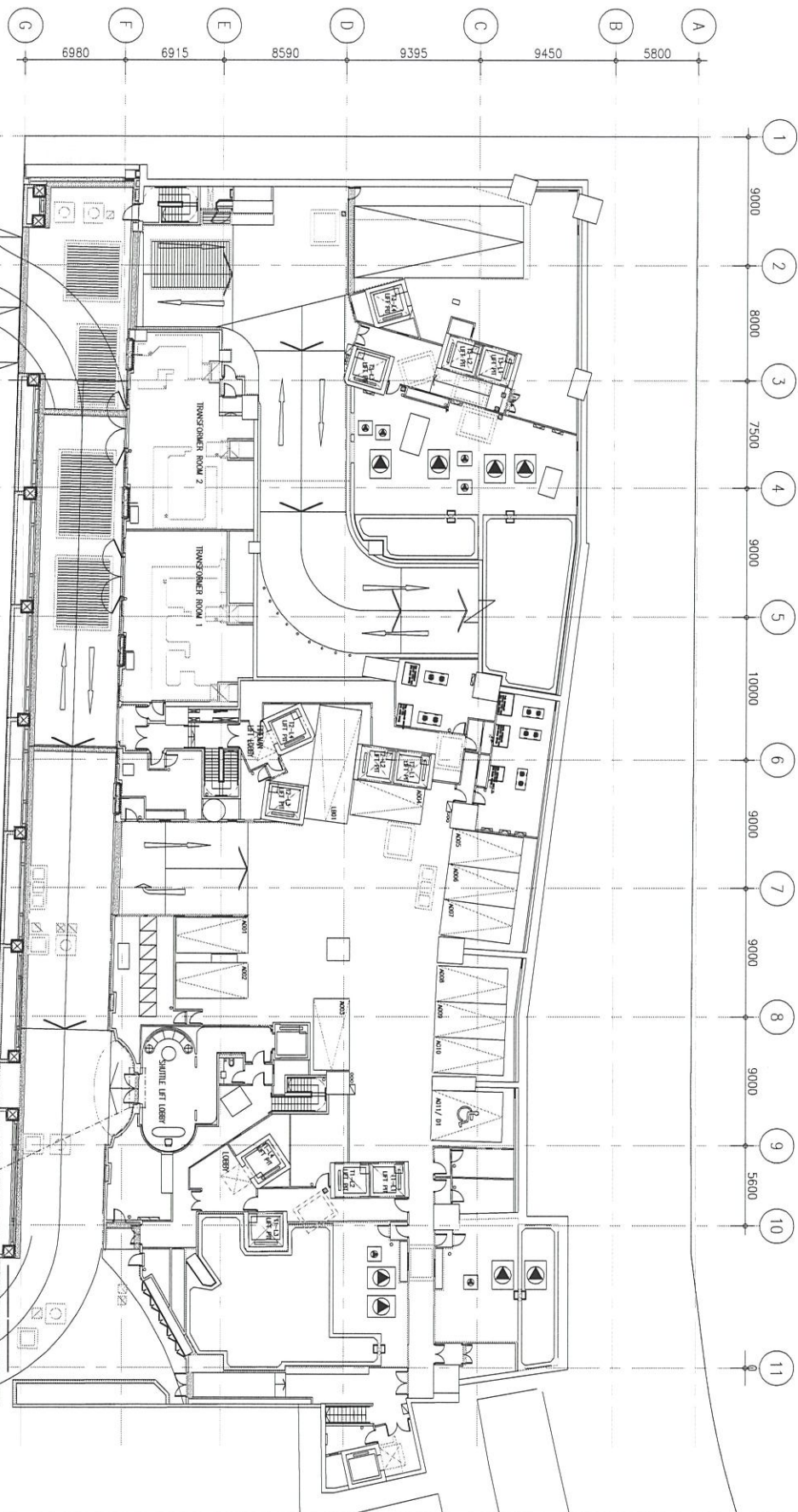

LOCATION PLAN (LG1/F)

LOCATION PLAN (LG1/F)  
 SHUTTLESIDE LIFT LOBBY  
 REFERENCE NO. J852-PCWH-4001(1)

BLD. REF : CLIENT : ARCHITECT : AGC DESIGN LTD. MAIN CONTRACTOR : STRUCTURAL ENGINEER : Gammion FACILITY CONSULTANT : ARUP MEINHARDT	NOTE : 1. ALL DIMENSIONS ARE IN mm. 2. ALL DIMENSIONS ARE VIEWED FROM OUTSIDE BEFORE FABRICATION. 3. ALL DIMENSIONS TO BE VIEWED ON SITE. LEGEND : (X) DETAIL MARK NO. (RND) REFER SHEET NO. 1. F.F.L. --- FINISHED FLOOR LEVEL 2. S.F.L. --- STRUCTURAL FLOOR LEVEL 3. (✓) --- REVERSED LEVEL	PROJECT : PROPOSED DEVELOPMENT AT KOWLOON INLAND, LOT Nos., 6035R.P., 6036R.P., 6037R.P., 6038R.P., AND LOT No. 6005	DATE : 15-JULY-22 SCALE : 1:300 DRAWN BY : CJM CHECKED BY : DW	JOB NO. : J-852 TITLE : LOCATION PLAN (LG1/F)	DMC NO. : J852-PCWH-3001 REV. : -
---	---	--	---	--	--------------------------------------

美特銘實有限公司  
 MID  
 美特銘實有限公司  
 610 Che Kwo Ling Road, Kowloon  
 Tel: 23489211-4 Fax: (852) 2777666





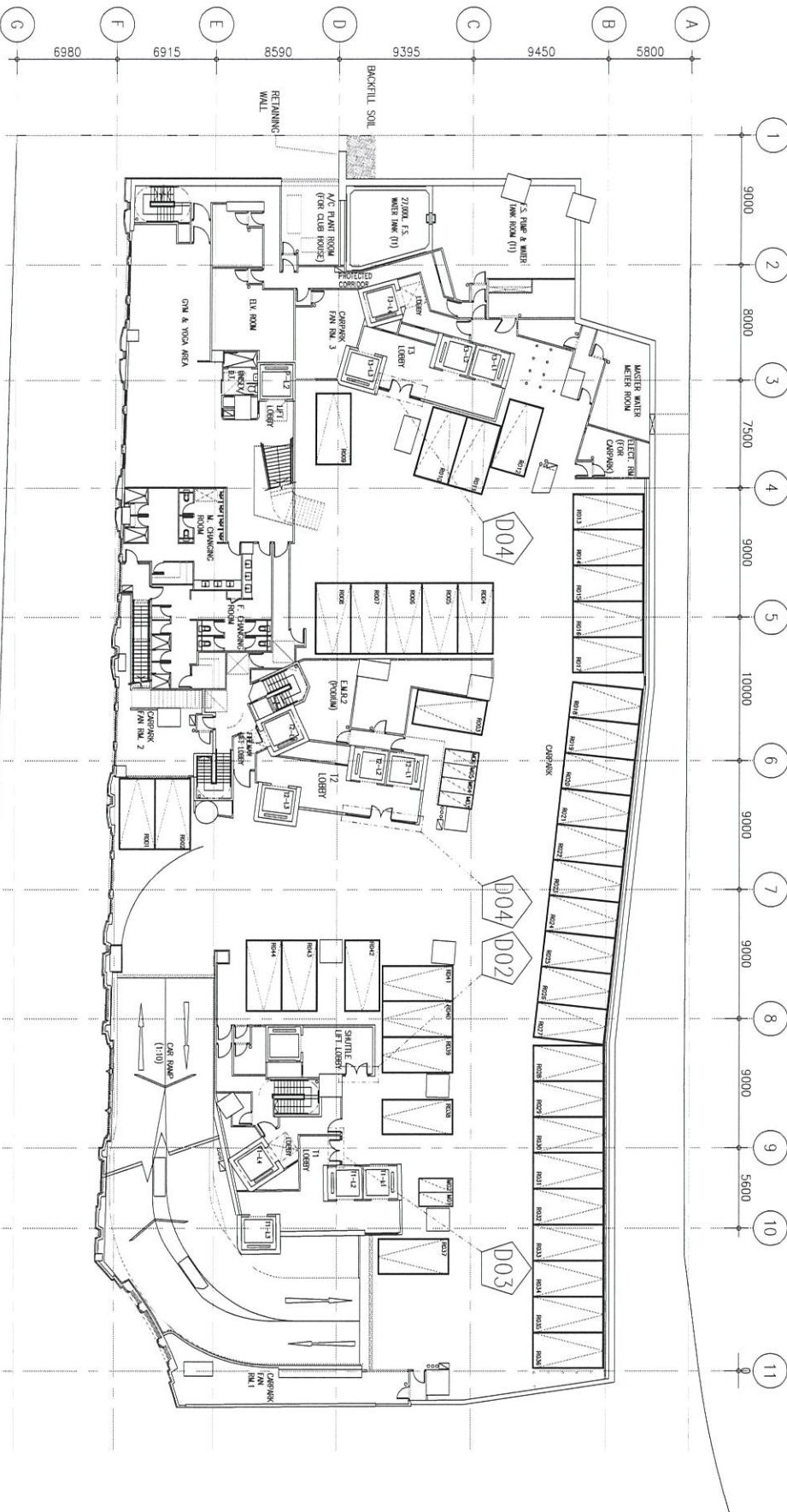

LOCATION PLAN (LG4/F)

LOCATION	REFER DRAWING No.
TOWER 3 LIFT LOBBY	J852-PGMH-4002(7)
TOWER 2 LIFT LOBBY	J852-PGMH-4002(7)
TOWER 1 LIFT LOBBY	J852-PGMH-4002(4)
SHUTTLE LIFT LOBBY	J852-PGMH-4002(1)

DATE: 15-JULY-22	SCALE: 1:300
DRAWN BY: CF	CHECKED BY: DW
PROJECT: PROPOSED DEVELOPMENT AT KOH LOON INLAND, LOT Nos. 6035R.P., 6036R.P., 6037R.P., 6038R.P., AND LOT No. 6005	
TITLE: LOCATION PLAN (LG4/F)	

JOB NO.:	J-852
DATE:	REVISION
BY:	BY:

NOTE: DIMENSIONS ARE IN MM.  
 1. ALL DIMENSIONS ARE VERIFIED FROM OUTSIDE.  
 2. ALL DIMENSIONS TO BE VERIFIED ON SITE BEFORE FUNDATION.  
 LEGEND:  
 (X) DETAIL MARK NO.  
 (R) REFER SHEET NO.  
 1. F.F.L. -- FINISHED FLOOR LEVEL  
 2. S.F.L. -- STRUCTURAL FLOOR LEVEL  
 3. (R) -- REVERSED DETAIL

ARCHITECT: **AGC DESIGN LTD**  
 MAIN CONTRACTOR: **Gammon**  
 STRUCTURAL ENGINEER: **ARUP**  
 FACADE CONSULTANT: **MEINHARDT**

CLIENT:	
ARCHITECT:	AGC DESIGN LTD
MAIN CONTRACTOR:	Gammon
STRUCTURAL ENGINEER:	ARUP
FACADE CONSULTANT:	MEINHARDT

BD. REF.:	
CLIENT:	
ARCHITECT:	AGC DESIGN LTD
MAIN CONTRACTOR:	Gammon
STRUCTURAL ENGINEER:	ARUP
FACADE CONSULTANT:	MEINHARDT



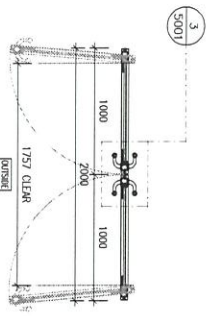

3-3  
PART PLAN

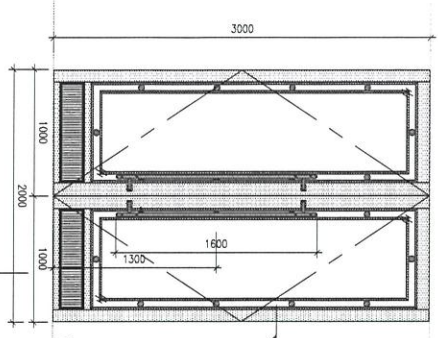

1-1  
PART ELEVATION

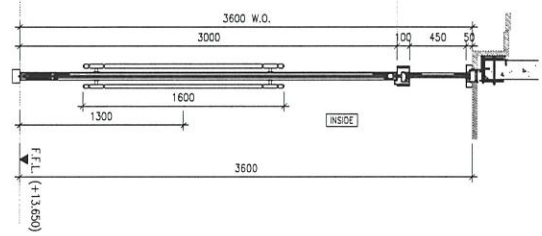

2-2  
PART SECTION



FLOOR	LOCATION	DOOR MARK	QTY
LC1	SHUTTLE LIFT LOBBY	DD1	11PAIRS

REMARK: MARBLE STONE HANDLE

B.D. REF :

CLIENT :

ARCHITECT :  
**AGC**  
 DESIGN LTD  
 11/F, 111, WING LOK STREET, KOWLOON, HONG KONG

MAIN CONTRACTOR :

**Gammron**  
 STRUCTURAL ENGINEER :

FAVOUR CONSULTING:  
**ARUP**  
**MEINHARDT**

NOTE:  
 1. ALL DIMENSIONS ARE IN mm.  
 2. ALL ELEVATIONS ARE VIEWED FROM OUTSIDE.  
 3. ALL DIMENSIONS TO BE VERIFIED ON SITE BEFORE FABRICATION.

LEGEND:  
 (X) --- DETAIL WORK NO.  
 (S) --- SHEET NO.  
 1. F.F.L. --- FINISHED FLOOR LEVEL  
 2. S.F.L. --- STRUCTURAL FLOOR LEVEL  
 3. (R) --- REVERSED DETAIL

JOB NO. : J-852  
 PROJECT : PROPOSED DEVELOPMENT AT KOMLOON INLAND, LOT Nos., 6035R.P., 6036R.P., 6037R.P., 6038R.P., AND LOT No. 6005  
 TITLE : ELEVATION & PART PLAN

DATE : 15-JULY-22 SCALE : 1:40  
 DRAWN BY : CF CHECKED BY : OW

**美特銘實有限公司**  
 MEI TAT KONG ENGINEERING LTD.  
 Units 6-8, Sunny Side Industrial Building, 7/F, 610 Che Kwi Ling Road, Kowloon  
 Tel: 23489211-4 Fax: (852) 27277656  
 DMC NO. : 852-FCM-4001 REV. : -





