

工程指示 / 要求簡箋 ENGINEER INSTRUCTIONS(E.I.)

工程指示編號:	EI- 452	修改版本:	-
	HK- 592		
工程編號:	J 852	工程名稱:	亞皆老街上中電
收件人:	生統	發件人:	Eric Liu
工程項目:	偏林箱 後加百葉遮醜鋁板(T1-T3)	日期:	11/04/2022

<input checked="" type="checkbox"/> 原合約工程包	<input type="checkbox"/> 原合約工程加 / 減賬 QT-	<input type="checkbox"/> 新工程報價 QT-
--	--	------------------------------------

信件批核號碼/圖紙參考編號:	批核模具圖紙編號:
客戶指示附件: 試水SI20218161400	管理內部批簽署:

<input type="checkbox"/> 初步鋁料 B.M.	<input checked="" type="checkbox"/> 加工拆圖, 然後生產	<input type="checkbox"/> 尺寸表
<input type="checkbox"/> 正式鋁料 B.M.	<input type="checkbox"/> 技術上資料/指示	<input type="checkbox"/> 報價
<input type="checkbox"/> 配件 B.M.	<input type="checkbox"/> 樣辦或貨品說明書	<input type="checkbox"/> 分判合約
<input type="checkbox"/> 其他:		

內容: 按業主SI指示偏林箱位置需要試水
因應偏林箱百葉框需加開孔, 現增加遮醜鋁板修在有偏林箱的百葉上
請按加工圖生產鋁板送地盤安裝用
包裝分座分層分單位打紮
尺寸資料按現場樣板覆尺數
謝謝

完成上列要求日期: 22/04/2022

國內

<input type="checkbox"/> 生產技術總監	<input type="checkbox"/> 連附件	<input type="checkbox"/> 技術部	<input type="checkbox"/> 連附件	<input type="checkbox"/> 生產部	<input type="checkbox"/> 連附件
<input type="checkbox"/> 採購部	<input type="checkbox"/> 連附件	<input checked="" type="checkbox"/> 生產統籌部	<input checked="" type="checkbox"/> 連附件	<input type="checkbox"/> 報關組	<input type="checkbox"/> 連附件
<input type="checkbox"/> 質檢部	<input type="checkbox"/> 連附件	<input type="checkbox"/> 會計部	<input type="checkbox"/> 連附件	<input type="checkbox"/> 機械設計部	<input type="checkbox"/> 連附件
<input type="checkbox"/> 其他:					

香港

<input type="checkbox"/> 行政部	<input type="checkbox"/> 連附件	<input type="checkbox"/> 會計部	<input type="checkbox"/> 連附件	<input type="checkbox"/> 統籌部	<input type="checkbox"/> 連附件	<input type="checkbox"/> 工程部	<input type="checkbox"/> 連附件
<input type="checkbox"/> 採購部	<input type="checkbox"/> 連附件	<input type="checkbox"/> QS部	<input type="checkbox"/> 連附件	<input checked="" type="checkbox"/> 地盤管理	<input checked="" type="checkbox"/> 連附件	<input type="checkbox"/> 維修部	<input type="checkbox"/> 連附件

*發件人簽署:		*組別成員批核簽署:	
傳遞編號:		項目經理簽署:	

安装效果

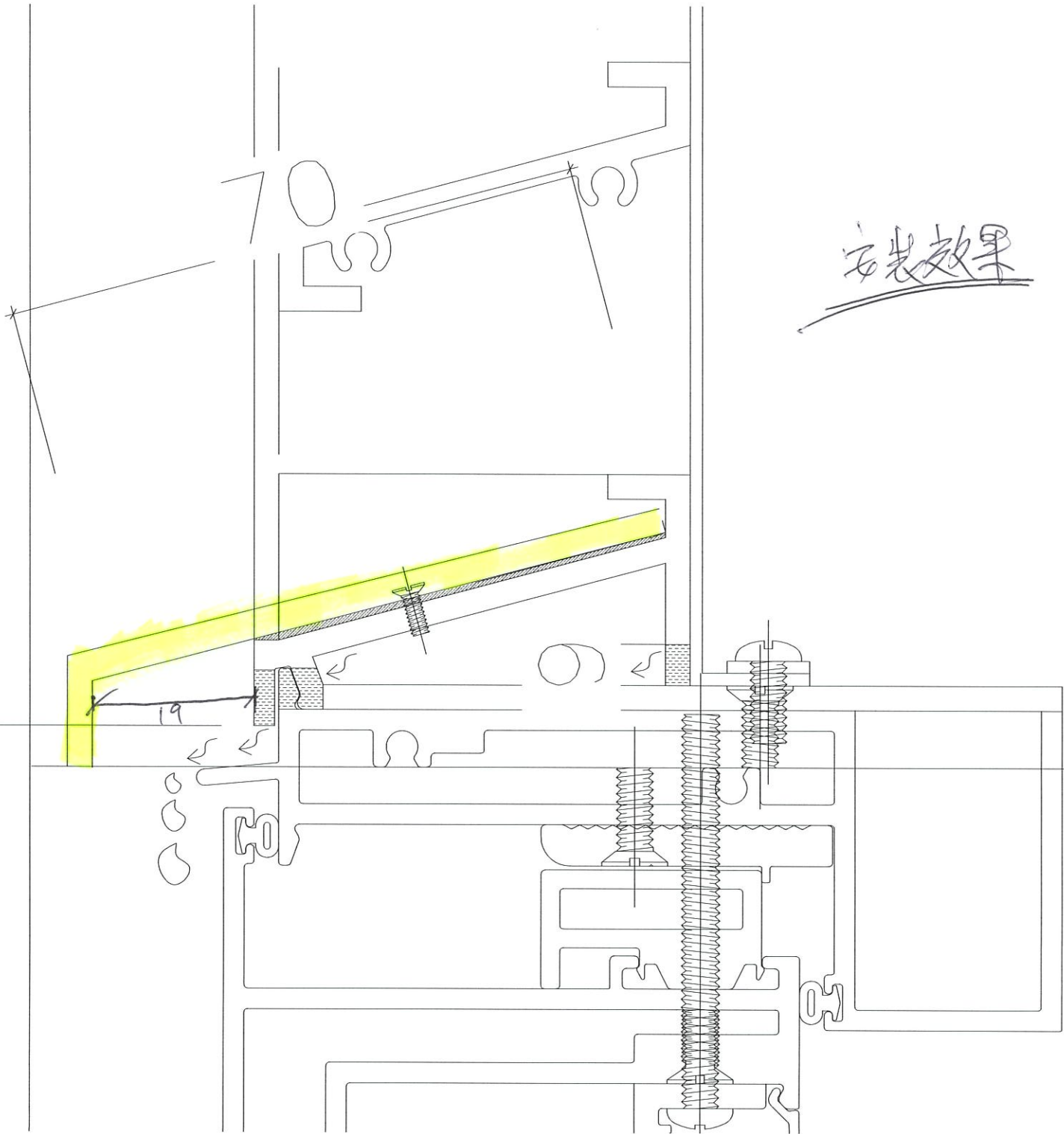

5

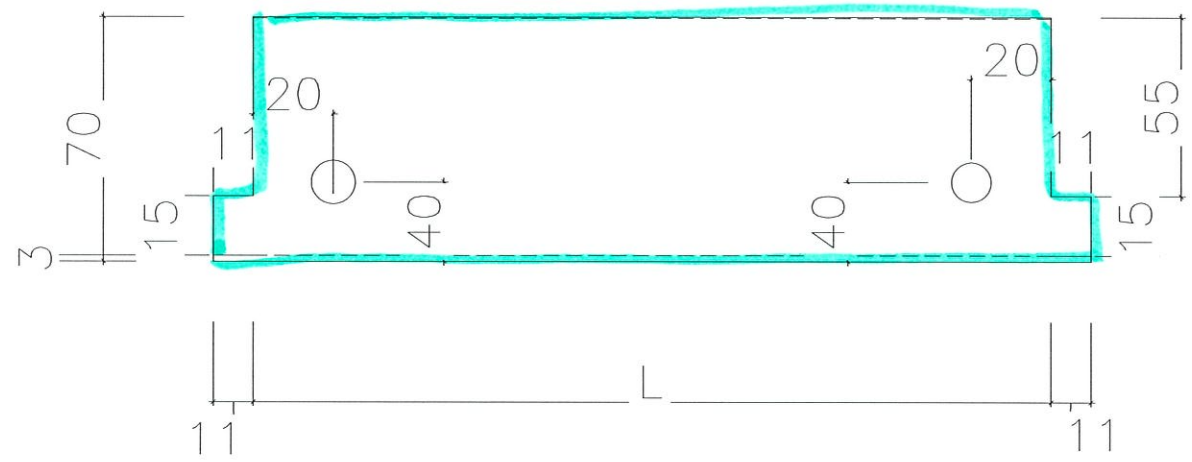
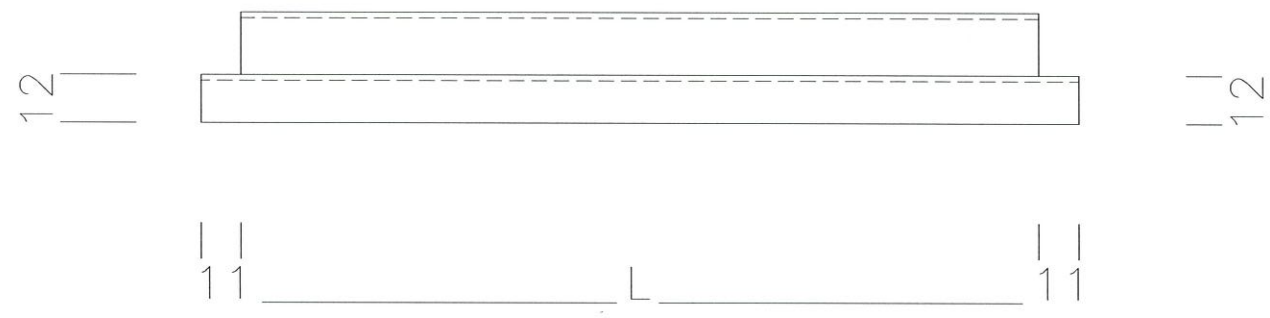
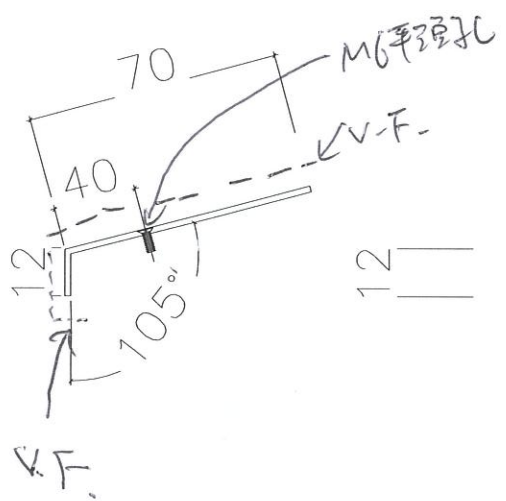

料號 = UCT201498L (A)-3

3mm 铝板

包裝高度與層數, 每組
打整

加工材料, 長度及數量

見後面 = A-01T1
A-01T2
A-01T3

J852 - Plenum Box數量

座數	單位	圖編號	樓層	數量	加工長度(L)(mm)
T1	A	T1A W4	1-20/F	17	877
T1	A	T1A W4	21/F	1	877
T1	A	T1A W5	1-20/F	17	877
T1	A	T1A W5	21/F	1	877
T1	C	T1C W6	1/F	1	877
T1	C	T1C W6	2-21/F	17	877
T1	B	T1B W5	1/F	1	397
T1	B	T1B W4	1/F	1	322
T1	B	T1B W5	2-21/F	17	397
T1	B	T1B W4	2-21/F	17	322
T1	B	T1B W8	1-21/F	18	1236
T1	B	T1B W8	1-21/F	18	308
T1	A	T1A 22W14	22/F	1	1026
T1	C	T1C 22W6	22/F	1	877
T1	A	T1A 22W6	22/F	1	1097
T1	A	T1A 22W8	22/F	1	1097
T1	A	T1A 22W9b	22/F	1	1397
T1	A	T1A 23W14	23/F	1	1026
T1	C	T1C 23W6	23/F	1	877
T1	A	T1A 23W6	23/F	1	1097
T1	A	T1A 23W8	23/F	1	1097
T1	A	T1A 23W7a	23/F	1	1397
T1	A	T1A 23W14	23/F	1	1026
T1	C	T1C 23W6	23/F	1	877
			總數	138	

資料: A0/T1

顏色: UCT20(498xLCA)-3

座數	單位	圖編號	樓層	數量	加工長度(L)(mm)
T2	C	T2C W6	1/F	1	877
T2	C	T2C W6	2-21/F	17	877
T2	A	T2A W4	1/F	1	322
T2	A	T2A W5	1/F	1	397
T2	A	T2A W4	2-21/F	17	322
T2	A	T2A W5	2-21/F	17	397
T2	B	T2B W5	1/F	1	397
T2	B	T2B W4	1/F	1	322
T2	B	T2B W5	2-21/F	17	397
T2	B	T2B W4	2-21/F	17	322
T2	A	T2A W8	1-21/F	18	1236
T2	A	T2A W8	1-21/F	18	102
T2	B	T2B W8	1-21/F	18	1236
T2	B	T2B W8	1-21/F	18	214
T2	C	T2C 22W6	22/F	1	877
T2	A	T2A 22W4	22/F	1	322
T2	A	T2A 22W5	22/F	1	397
T2	B	T2B 22W5	22/F	1	397
T2	B	T2B 22W4	22/F	1	322
T2	A	T2A 22W7	22/F	1	1236
T2	B	T2B 22W7	22/F	1	1236
T2	A	T2A 23W8	23/F	1	1227
T2	A	T2A 23W14	23/F	1	397
T2	A	T2A 23W13	23/F	1	322
T2	A	T2A 23W3	23/F	1	1147
			總數	173	

資料 = A-01 T2

規格 = UCT 20(498 XL (A)-3

座數	單位	圖編號	樓層	數量	加工長度(L)(mm)
T3	A	T3A W4	1-21/F	18	877
T3	A	T3A W5	1-21/F	18	877
T3	C	T3C W6	1-21/F	18	877
T3	B	T3B W5	1-21/F	18	396
T3	B	T3B W4	1-21/F	18	321
T3	A	T3A W10	1-20/F	17	1197
T3	B	T3B W8	1-21/F	18	1211
T3	B	T3B W8	1-21/F	18	211
T3	A	T3A 22W14	22/F	1	1026
T3	C	T3C 22W6	22/F	1	877
T3	A	T3A 22W6	22/F	1	1147
T3	A	T3A 22W8	22/F	1	1097
T3	A	T3A 22W9b	22/F	1	1397
T3	A	T3A 23W14	23/F	1	1026
T3	C	T3C 23W6	23/F	1	877
T3	A	T3A 23W6	23/F	1	1147
T3	A	T3A 23W8	23/F	1	1097
T3	A	T3A 23W7a	23/F	1	1397
			總數	153	

T1,2,3合共總數	464
------------	-----

資料 = A = 01T3

顏色 = UCT20(498)XL(A) - 3

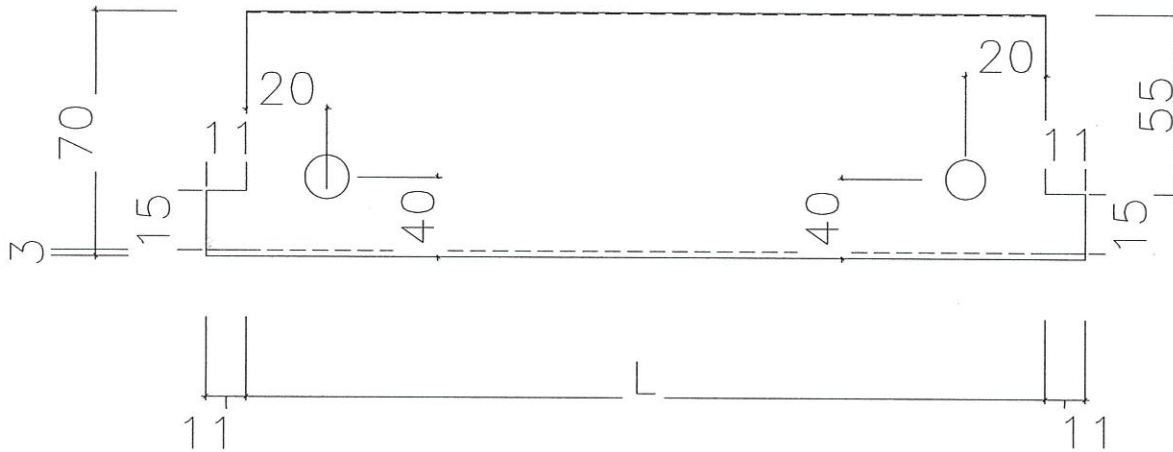
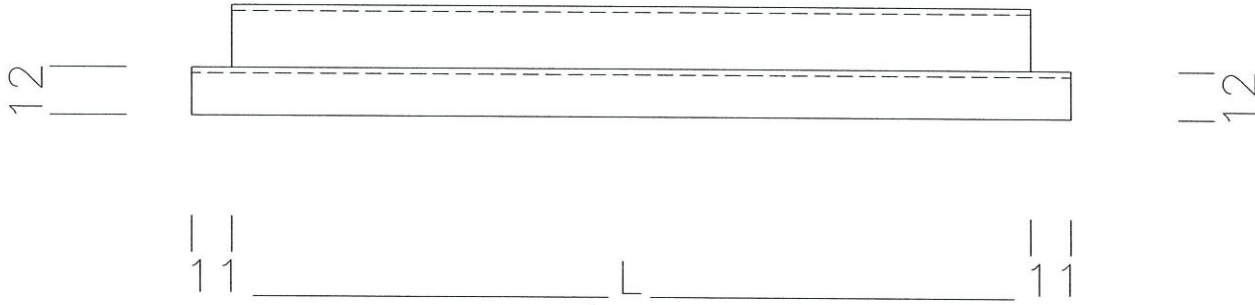
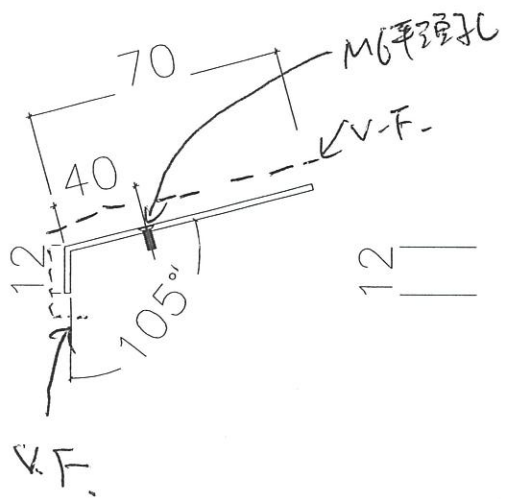

(白色)
 高純 = UCT809261SC3
 3mm 鋁板

包裝高度與層，每組
 打裝

加工量料長度及數量
 見後頁 A-02

J852 - Plenum Box數量

座數	單位	圖編號	樓層	數量	加工長度(L)(mm)	
T1	C	T1C W9	1-21/F	18	199	白色
			總數	18		

座數	單位	圖編號	樓層	數量	加工長度(L)(mm)	
T3	A	T3A W9	1-20/F	17	599	白色
T3	A	T3A W9	21/F	1	599	白色
			總數	18		

白色百葉合計總數

36

白色百葉 = UCT809 26 | 5c-3

資料: A-02



TECHNICAL SUBMISSION FORM

To : Mr Brian Leung / Mr Nigel Lo / Ms Eunice Yan
 Meinhardt Façade Technology (HK) Ltd
 22/F Great Smart Tower,
 230 Wanchai Road,
 Wan Chai, Hong Kong

No. TS/A/231 (Rev. 1)

Date: 11 August 2021

REQUIRED APPROVAL DATE: 25 August 2021

Ref. J3860/304.7/D11410

We submit the following information/ documents for your comment / approval by the date indicated above.

Sub-Contractor / Trade: Midi Aluminium Fabrication Ltd / Curtain Wall, Aluminium Windows and Louvres, Aluminium Cladding and Glass Balustrade

Description: Proposal for Drain Hole for Louvre with Plenum Box (Midi's Ref: MST058)

Location for use: T1-T3 1/F-23/F

- Enclosures:**
- | | | |
|--|---|---|
| <input type="checkbox"/> Catalogue | <input type="checkbox"/> Data / Specification | <input type="checkbox"/> Certificate / Approval |
| <input type="checkbox"/> Test Reports | <input type="checkbox"/> Calculation | <input type="checkbox"/> Shop / Installation Drawing |
| <input type="checkbox"/> Job Reference | <input type="checkbox"/> Schedule | <input checked="" type="checkbox"/> Other (specify): Proposal |

Remarks:

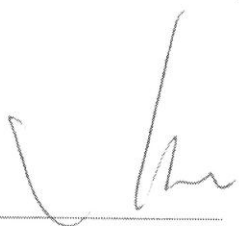
- | | |
|---|---|
| 
Dick Yuen
Senior Project Manager
Gammon Engineering &
Construction Company Limited

DY/JM/RC/wym

Encl | cc <input checked="" type="checkbox"/> Pacific Shine - Mr Billy Tang / Mr Kocher Wong / Mr Edwin Chow / Mr Simon Chung / Mr Ross Pau / Mr Ken Ng / Mr Wyman Fong / Mr Jimmy Cheung / Mr C F Lee / Mr Peter Chong
<input checked="" type="checkbox"/> AGC - Ms Grace Cheng / Mr Raymond Ho
<input type="checkbox"/> ARUP (Stru) - Mr Johnson Po / Mr Keith Ng / Mr Wayne Ke / Ms Andrew Tai
<input type="checkbox"/> W&O - Mr Nier Chan / Mr Anson Lau
<input type="checkbox"/> Arcadis - Ms Brenda Mok / Ms Emily Chu
<input type="checkbox"/> AXXA - Mr Bernard Chung / Mr Jason Teo
<input type="checkbox"/> ARUP (Traffic) - Ms Carmen Chu / Mr Eddy Cheung
<input type="checkbox"/> RE - Mr Edwin Lui / Ms Jini Lai / Mr Jayden Wong
<input checked="" type="checkbox"/> MFT RE - Ms Cosimo Wong / Mr Neo Wong
<input checked="" type="checkbox"/> OSR - Mr H T Tseung / Mr Poon Tsz Kit / Mr Jaja Wong / Mr Elvis Lam
<input type="checkbox"/> BSI (Sino) - Mr Kelvin Tam
<input type="checkbox"/> RBSE (W&O) - Mr Kevin Lee
<input type="checkbox"/> GECCCL - QS / Setting Out
<input checked="" type="checkbox"/> S/C - Midi (By Email) |
|---|---|

Architect's / Consultant's Reply

- Approved (A)
 Approved with comment (B)
 Approved with comment & resubmit (C)
 Rejected (D)

Comments : Aesthetics of remedial proposal should defer to Client and Architect's comment.

Signed: PP = Yuen Designation: MFT Date: 16 Aug 2021

Remarks : w/encl. w/o encl

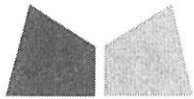

美特鋁質有限公司
MIDI ALUMINIUM FABRICATOR LTD.

Our ref. MC/40348/852 Rev.1

8th August 2021

Gammon Engineering & Construction Company Limited
139 - 147 Argyle Street,
Kowloon, Hong Kong

By Email & Hand

Attn.: Mr. Dick Yuen / Ms. Penny Chau

Dear Sir,

**Re : Design, Supply & Installation of Aluminium Window & Cladding, Curtain Wall, Glass Wall, Louvers and Glass Balustrade Nominated Sub-Contract at K.I.L. 6038RP, K.I.L.6037RP, K.I.L. 6036RP, K.I.L. 6035RP & K.I.L. 6005, Nos. 139-147 Argyle Street, Kowloon.
2nd Revised Proposal of Method Statement for Drain Hole for Louver with Plenum Box (MST058)**

Regarding the captioned project, we would like to submit 2nd revised Proposal of Method Statement of Drain Hole for Louver with Plenum Box for your review and comment.

Remarks:

1. The sample was installed on T3, 6C kitchen and the water test was inspected on 27.7 with MFT.
2. Water Test for bulk order will be tested after received S.I.

Thank you for your kind attention.

Comments should be referred to Site Memo
1980045.1-SM-50043-00 & 1980045.1-SM-50051-00.

Yours faithfully,
MIDI ALUMINIUM FABRICATOR LTD.

Francis Mau
Managing Director

Encl

cc. Gammon	- Mr. Chris Kwok / Ms. Myra Li / Mr. Martin Hui	(w/e)
	- Ms. Esther Chung / Mr. Sam Tang / Mr. Ray Yeung	
	- Mr. Jackson Mok / Mr. Joe Ng	
Sino	- Mr. Billy Tang / Mr. Jimmy Cheung / Mr. Ross Pau	(w/e) (Email Only)
	- Mr. Terry Wan / Mr. Jaja Wong	
AGC	- Mr. Raymond Ho / Mr. Eliot Chan	(w/e) (Email Only)
MFT	- Mr. Brian Leung / Mr. Nigel Lo	(w/e) (Email Only)
	- Ms. Eunice Yan / Ms. Cosimo Wong / Mr. Neo Wong	

FM/MT/DW/AY/EL/KL/wk





Propose Method Statement

For

Drain Hole

For

Louver with Plenum Box

Project : Proposed Residential Development at 139-147 Argyle Street,
Kowloon (J3860)

Date : 06 August 2021

Revision : 2

Ref. No. : J852

● **1. Observation:**

百葉 Plenum box 位置，百葉框上現時已開去水孔的外觀未能符合業主要求，現提供新的方案作改善設計，同時為確保有同樣良好的去水性能，詳細見下：

● **2. Propose Method Statement:**

增加鋁板

1. 現時百葉框上的去水孔會加大至 7x22mm 以及後去水孔為 9x9mm，以增加去水量 (見附頁)。
2. 增加鋁板，用螺絲在左右離邊 20mm 固定在百葉片上(見附頁)，出入數在原有滴水線外，以作遮百葉框上去水孔及提供 FALL 水功能。

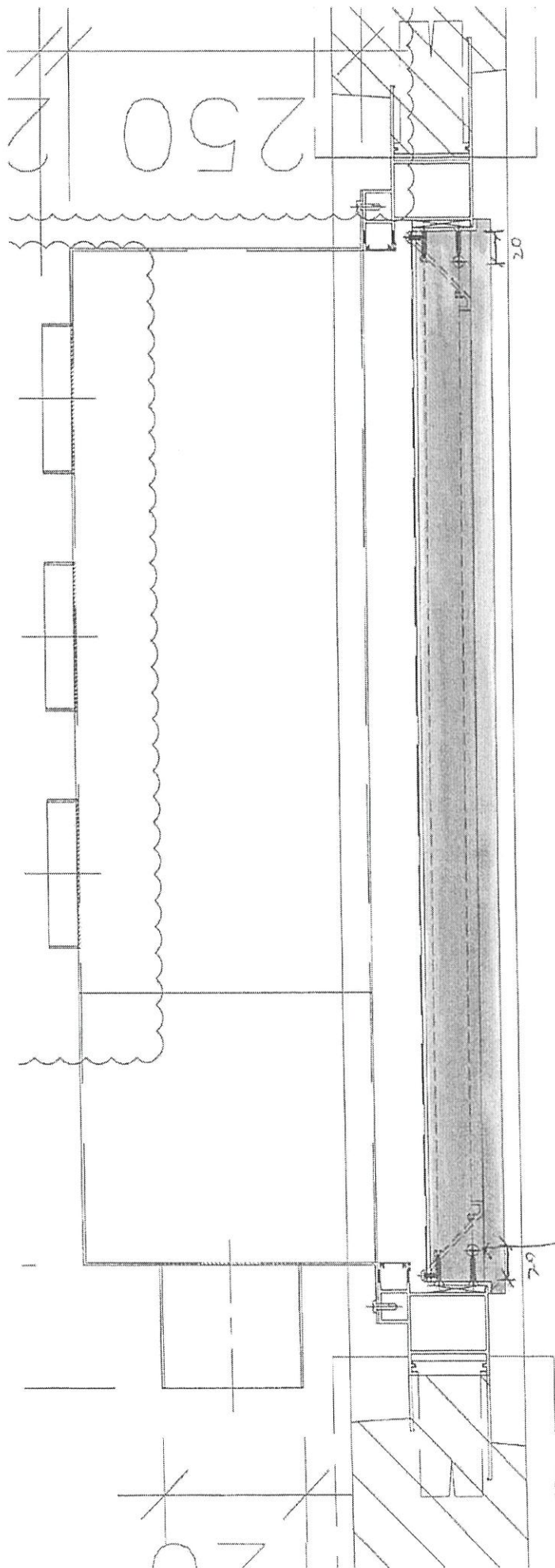

窗尾修好圖定

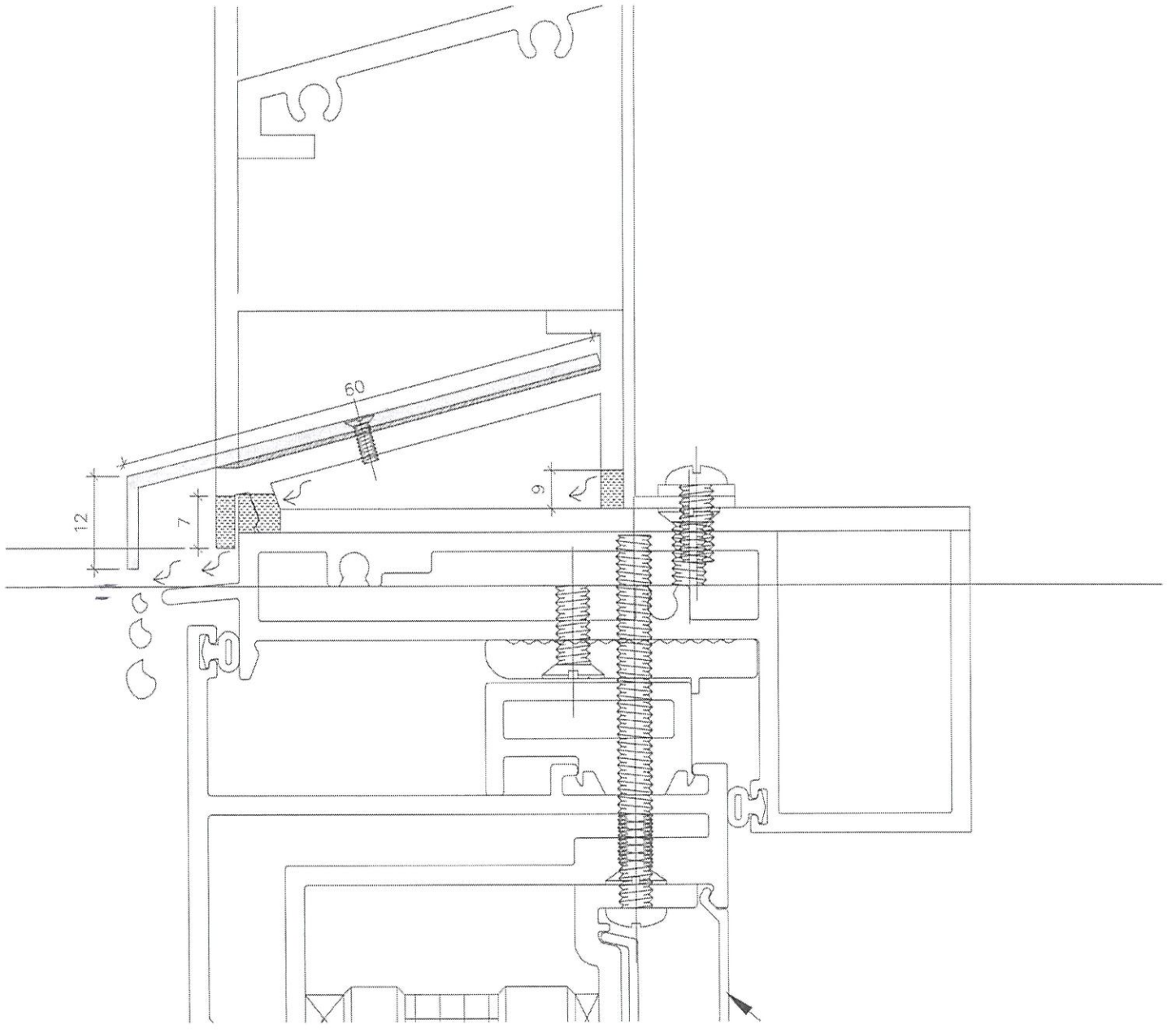

For reference = T3-6C Kitchen

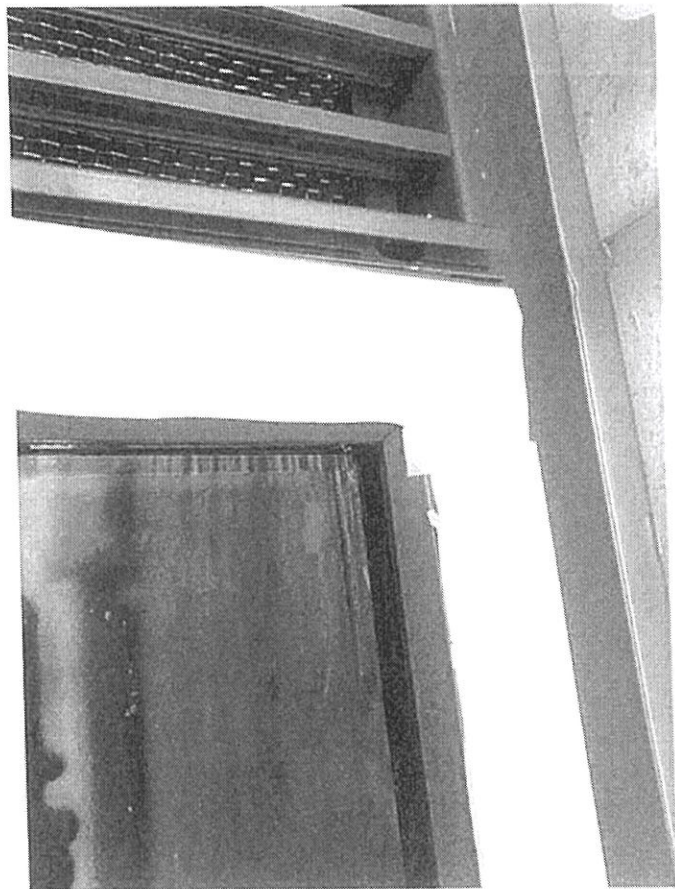

3rd floor S.I.

Project: CLP Development Project (K216031)

Site Instructions

S.I. No.: A.P.M. P.S. : J.C. 12021 : 8 : 16 : 14:00
(Parties* / Company / Issued Person / Year / Month / Date / Time)

To (Contractor): BECCCL, M2di

Location : Tower

Instructions:
To carry out water test for
plenum boxes behind aluminium
louvers as per MFT requirement
Issued by email date 13/8/2021

Remarks: Assessment subject to contract
provision.

For your immediate action on site Email from MFT
Drawing No. / Sketches No. dated 13/8/2021

Reasons for this Instruction:
To ensure water tightness for building
envelope works.

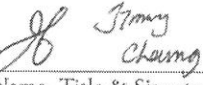
Issued By:

Name, Title & Signature

Acknowledge Receipt:

Name, Title & Signature

Total Pages: 1/16

Contractor's Copy

Jimmy Cheung Ngai Hang

寄件者: Eunice Yan <Eunice.Yan@mfacade.com>
寄件日期: Friday, August 13, 2021 6:17 PM
收件者: Jimmy Cheung Ngai Hang
副本: Billy Tang (Development); 'midi@midiltd.com.hk'; marcotam@midiltd.com.hk; Jackson Chor Chiu Mok; Eunice Yan; Brian Leung; ant.ysy.midi@gmail.com; eric.lkw.midi@gmail.com; Penny Pui Ying Chau; Man Dick Yuen; Chris Ching Wa Kwok; Esther Chui Ling Chung; Myra Pui Lai Li; Sam Yu Ping Tang; Brian Leung; Nigel Lo; 1980045.1MFHK-CLP; Cosimo Wong; Neo Wong; Jaja Wong; KIL6038 (Argyle Street); Poon Tsz Kit; eliotchan@agcdesign.com.hk; raymondho@agcdesign.com.hk; Peter Chong; Kelvin KT Tam
主旨: RE: CLP - MIDI - J3860 139 -147 Argyle Street - Water drain hole on alum. louver for plenum box
附件: AAMA 501.2-03.PDF

CAUTION: This email is originated from external party. DO NOT CLICK any links or open attachments unless you recognize the sender and know the content is safe.

Dear Jimmy,

Further to the bi-weekly meeting among Pacific Shine (SINO), MFT, GECCL and Midi this Tuesday (10/8/2021), we write to confirm you that:

- **ALL** plenum boxes behind alum louvre are required to carry out 100% field water test in accordance with AAMA501.2 so as to verify the sealant workmanship for connection between alum louvre & plenum box and water draining performance of on-site drilled weep holes.

Field water test to plenum box was carried out at T3 6C as demonstration on 4th June 2021 & 27th July 2021. All observations and comments were given and recorded in our Site Inspection Report #45 & #53 (issued via Site Memo: 1980045.1-SM-50043-00 & 1980045.1-SM-50051-00 respectively). Please be noted that those comments are applied to all locations in similar condition.

Thank you for your attention.

Regards,
Eunice Yan

From: Jimmy Cheung Ngai Hang <jimmynhcheung@sino.com>
Sent: Thursday, 22 July 2021 11:40 am
To: Billy Tang (Development) <billytang@sino.com>; 'midi@midiltd.com.hk' <midi@midiltd.com.hk>; marcotam@midiltd.com.hk; Jackson Chor Chiu Mok <Jackson.Mok@gammonconstruction.com>; Eunice Yan <Eunice.Yan@mfacade.com>; Brian Leung <brian.leung@mfacade.com>
Cc: ant.ysy.midi@gmail.com; eric.lkw.midi@gmail.com; Penny Pui Ying Chau <Penny.Chau@gammonconstruction.com>; Man Dick Yuen <ManDick.Yuen@gammonconstruction.com>; Chris Ching Wa Kwok <Chris.Kwok@gammonconstruction.com>; Esther Chui Ling Chung <Esther.Chung@gammonconstruction.com>; Myra Pui Lai Li <Myra.Li@gammonconstruction.com>; Sam Yu Ping Tang <Sam.Tang@gammonconstruction.com>; Brian Leung <brian.leung@mfacade.com>; Nigel Lo <nigel.lo@mfacade.com>; 1980045.1MFHK-CLP <1980045.1MFHK-CLP@mfacade.com>; Cosimo Wong <cosimo.wong@mfacade.com>; Neo Wong <neo.wong@mfacade.com>; Jaja Wong <jajawong@sino.com>; KIL6038 (Argyle Street) <kil6038@sino.com>; Poon Tsz Kit <poontszkit@sino.com>; eliotchan@agcdesign.com.hk; raymondho@agcdesign.com.hk; Peter Chong <peterchong@sino.com>; Kelvin KT Tam <kelvinkttam@sino.com>
Subject: RE: CLP - MIDI - J3860 139 -147 Argyle Street - Water drain hole on alum. louver for plenum box
Importance: High

Dear MFT

Reminder.

Regards,

Jimmy Cheung
Assistant Manager (Projects)
Development Division
Sino Land Company Limited
DL (852) 2132 8758 M (852) 6032 9371

11-12/F, Tsim Sha Tsui Centre, Salisbury Road, Tsim Sha Tsui, Kowloon, Hong Kong
www.sino.com

From: Jimmy Cheung Ngai Hang
Sent: Wednesday, July 14, 2021 2:35 PM
To: Billy Tang (Development) <billytang@sino.com>; 'midi@midiltd.com.hk' <midi@midiltd.com.hk>; marcotam@midiltd.com.hk; Jackson Chor Chiu Mok <Jackson.Mok@gammonconstruction.com>; Eunice Yan <Eunice.Yan@mfacade.com>; Brian Leung (brian.leung@mfacade.com) <brian.leung@mfacade.com>
Cc: ant.ysy.midi@gmail.com; eric.lkw.midi@gmail.com; Penny Pui Ying Chau <Penny.Chau@gammonconstruction.com>; Man Dick Yuen <ManDick.Yuen@gammonconstruction.com>; Chris Ching Wa Kwok <Chris.Kwok@gammonconstruction.com>; Esther Chui Ling Chung <Esther.Chung@gammonconstruction.com>; Myra Pui Lai Li <Myra.Li@gammonconstruction.com>; Sam Yu Ping Tang <Sam.Tang@gammonconstruction.com>; brian.leung@mfacade.com; Nigel Lo <nigel.lo@mfacade.com>; 1980045.1mfhk-clp@mfacade.com; Cosimo Wong <cosimo.wong@mfacade.com>; Neo Wong <neo.wong@mfacade.com>; Jaja Wong <jajawong@sino.com>; KIL6038 (Argyle Street) <kil6038@sino.com>; Poon Tsz Kit <poontszkit@sino.com>; Ben Li <benli@sino.com>; eliotchan@agcdesign.com.hk; raymondho@agcdesign.com.hk; Peter Chong <peterchong@sino.com>; Kelvin KT Tam <kelvinkttam@sino.com>
Subject: RE: CLP - MIDI - J3860 139 -147 Argyle Street - Water drain hole on alum. louver for plenum box
Importance: High

Dear MFT – Brian / Eunice

Pls revert.

Regards,

Jimmy Cheung
Assistant Manager (Projects)
Development Division
Sino Land Company Limited
DL (852) 2132 8758 M (852) 6032 9371

11-12/F, Tsim Sha Tsui Centre, Salisbury Road, Tsim Sha Tsui, Kowloon, Hong Kong
www.sino.com

寄件者: Billy Tang (Development) <billytang@sino.com>

寄件日期: Monday, July 12, 2021 8:42 AM

收件者: 'midi@midiltd.com.hk' <midi@midiltd.com.hk>; marcotam@midiltd.com.hk; Jackson Chor Chiu Mok <Jackson.Mok@gammonconstruction.com>; Brian Leung (brian.leung@mfacade.com) <brian.leung@mfacade.com>; Jimmy Cheung Ngai Hang <jimmynhcheung@sino.com>

副本: ant.ysy.midi@gmail.com; eric.lkw.midi@gmail.com; Penny Pui Ying Chau

<Penny.Chau@gammonconstruction.com>; Man Dick Yuen
<ManDick.Yuen@gammonconstruction.com>; Chris Ching Wa Kwok
<Chris.Kwok@gammonconstruction.com>; Esther Chui Ling Chung
<Esther.Chung@gammonconstruction.com>; Myra Pui Lai Li <Myra.Li@gammonconstruction.com>;
Sam Yu Ping Tang <Sam.Tang@gammonconstruction.com>; brian.leung@mfacade.com; Nigel Lo
<nigel.lo@mfacade.com>; Eunice Yan <Eunice.Yan@mfacade.com>; 1980045.1mfhk-
clp@mfacade.com; Cosimo Wong <cosimo.wong@mfacade.com>; Neo Wong
<neo.wong@mfacade.com>; Jimmy Cheung Ngai Hang <jimmynhcheung@sino.com>; Jaja Wong
<jajawong@sino.com>; KIL6038 (Argyle Street) <kil6038@sino.com>; Poon Tsz Kit
<poontszkit@sino.com>; Ben Li <benli@sino.com>; eliotchan@agcdesign.com.hk;
raymondho@agcdesign.com.hk; Peter Chong <peterchong@sino.com>; Kelvin KT Tam
<kelvinkttam@sino.com>

主旨: RE: [E] CLP - MIDI - J3860 139 -147 Argyle Street - Water drain hole on alum. louver for plenum
box

Dear Meinhardt,

Please confirm.

Regards,

Billy Tang
Senior Manager (Projects)
Development Division
Sino Land Company Limited
DL (852) 2132 8696 M (852) 9261 6905

11-12/F, Tsim Sha Tsui Centre, Salisbury Road, Tsim Sha Tsui, Kowloon, Hong Kong
www.sino.com

From: midi@midiltd.com.hk <midi@midiltd.com.hk>

Sent: Saturday, July 10, 2021 10:19 AM

To: marcotam@midiltd.com.hk; Jackson Chor Chiu Mok <Jackson.Mok@gammonconstruction.com>

Cc: ant.ysy.midi@gmail.com; eric.lkw.midi@gmail.com; Penny Pui Ying Chau

<Penny.Chau@gammonconstruction.com>; Man Dick Yuen <ManDick.Yuen@gammonconstruction.com>; Chris

Ching Wa Kwok <Chris.Kwok@gammonconstruction.com>; Esther Chui Ling Chung

<Esther.Chung@gammonconstruction.com>; Myra Pui Lai Li <Myra.Li@gammonconstruction.com>; Sam Yu Ping

Tang <Sam.Tang@gammonconstruction.com>; brian.leung@mfacade.com; Nigel Lo <nigel.lo@mfacade.com>;

Eunice Yan <Eunice.Yan@mfacade.com>; 1980045.1mfhk-clp@mfacade.com; Cosimo Wong

<cosimo.wong@mfacade.com>; Neo Wong <neo.wong@mfacade.com>; Jimmy Cheung Ngai Hang

<jimmynhcheung@sino.com>; Billy Tang (Development) <billytang@sino.com>; Jaja Wong <jajawong@sino.com>;

KIL6038 (Argyle Street) <kil6038@sino.com>; Poon Tsz Kit <poontszkit@sino.com>; Ben Li <benli@sino.com>;

eliotchan@agcdesign.com.hk; raymondho@agcdesign.com.hk; Peter Chong <peterchong@sino.com>; Kelvin KT Tam

<kelvinkttam@sino.com>

Subject: Re: [E] CLP - MIDI - J3860 139 -147 Argyle Street - Water drain hole on alum. louver for plenum box

CAUTION: This email is originated from external party. DO NOT CLICK any links or open attachments unless you recognize the sender and know the content is safe.

因合約未有包括此項目，請發出AI/SI cover相關事項。
報價將另外附上。
因後加試水，影響封天花進度，本司恕不能負責。

謝謝

Regards,
Eric

From: midi@midiltd.com.hk <midi@midiltd.com.hk>
To: "marcotam@midiltd.com.hk" <marcotam@midiltd.com.hk>, Jackson Chor Chiu Mok <Jackson.Mok@gammonconstruction.com>
Subject: Re: [E] CLP - MIDI - J3860 139 -147 Argyle Street - Water drain hole on alum. louver for plenum box
Copies to: "ant.ysy.midi@gmail.com" <ant.ysy.midi@gmail.com>, "eric.lkw.midi@gmail.com" <eric.lkw.midi@gmail.com>,
Penny Pui Ying Chau <Penny.Chau@gammonconstruction.com>, Man Dick Yuen <ManDick.Yuen@gammonconstruction.com>,
Chris Ching Wa Kwok <Chris.Kwok@gammonconstruction.com>, Esther Chui Ling Chung <Esther.Chung@gammonconstruction.com>,
Myra Pui Lai Li <Myra.Li@gammonconstruction.com>, Sam Yu Ping Tang <Sam.Tang@gammonconstruction.com>,
"brian.leung@mfacade.com" <brian.leung@mfacade.com>, "nigel.lo@mfacade.com" <nigel.lo@mfacade.com>,
"eunice.yan@mfacade.com" <eunice.yan@mfacade.com>, "1980045.1mfhk-clp@mfacade.com" <1980045.1mfhk-clp@mfacade.com>,
Cosimo Wong <cosimo.wong@mfacade.com>, Neo Wong <neo.wong@mfacade.com>,
"jimmynhcheung@sino.com" <jimmynhcheung@sino.com>, "billytang@sino.com" <billytang@sino.com>,
"jajawong@sino.com" <jajawong@sino.com>, "kil6038@sino.com" <kil6038@sino.com>,
Poon Tsz Kit <poontszkit@sino.com>, Ben Li <benli@sino.com>,
"eliotchan@agcdesign.com.hk" <eliotchan@agcdesign.com.hk>, "raymondho@agcdesign.com.hk" <raymondho@agcdesign.com.hk>,
"peterchong@sino.com" <peterchong@sino.com>, Kelvin KT Tam <kelvinkttam@sino.com>
Date sent: Wed, 23 Jun 2021 19:48:16 +0800

Dear All,

Water test for plenum box is not our scope of work.
Please issue AI/SI to cover the additional work.

The quotation will be submittd separately.

Thank you.

Regards,
Eric

From: Jackson Chor Chiu Mok <Jackson.Mok@gammonconstruction.com>
To: "midi@midiltd.com.hk" <midi@midiltd.com.hk>,
"marcotam@midiltd.com.hk" <marcotam@midiltd.com.hk>
Copies to: "ant.ysy.midi@gmail.com" <ant.ysy.midi@gmail.com>,
"eric.lkw.midi@gmail.com" <eric.lkw.midi@gmail.com>,
Penny Pui Ying Chau <Penny.Chau@gammonconstruction.com>,
Man Dick Yuen <ManDick.Yuen@gammonconstruction.com>,
Chris Ching Wa Kwok <Chris.Kwok@gammonconstruction.com>,
Esther Chui Ling Chung

<Esther.Chung@gammonconstruction.com>,
Myra Pui Lai Li
<Myra.Li@gammonconstruction.com>,
Sam Yu Ping Tang
<Sam.Tang@gammonconstruction.com>,
"brian.leung@mfacade.com"
<brian.leung@mfacade.com>,
"yoanna.chan@mfacade.com"
<yoanna.chan@mfacade.com>,
"nigel.lo@mfacade.com" <nigel.lo@mfacade.com>,
"eunice.yan@mfacade.com" <eunice.yan@mfacade.com>,
"1980045.1mfhk-clp@mfacade.com" <1980045.1mfhk-clp@mfacade.com>,
Cosimo Wong
<cosimo.wong@mfacade.com>,
Neo Wong <neo.wong@mfacade.com>,
"jimmynhcheung@sino.com" <jimmynhcheung@sino.com>,
"billytang@sino.com"
<billytang@sino.com>,
"jajawong@sino.com" <jajawong@sino.com>,
"kil6038@sino.com" <kil6038@sino.com>,
Poon Tsz Kit <poontszkit@sino.com>, Ben Li <benli@sino.com>,
"eliotchan@agcdesign.com.hk"
<eliotchan@agcdesign.com.hk>,
"raymondho@agcdesign.com.hk"
<raymondho@agcdesign.com.hk>,
"peterchong@sino.com" <peterchong@sino.com>,
"kee@wobse.com" <kee@wobse.com>, Kelvin KT Tam <kelvinkttam@sino.com>,
"ans@wobse.com" <ans@wobse.com>, "274@wobse.com" <274@wobse.com>
Subject: RE: [E] CLP - MIDI - J3860 139 -147 Argyle Street - Water drain hole
on alum. louver for plenum box
Date sent: Wed, 23 Jun 2021 00:27:00 +0000

Dear Midi,

Further to weekly meeting dated 10/6/2021 in presence of Pacific Shine, MFT, GECCL and Midi, MFT clarified that water test is required for all plenum boxes.

As per your report in tower progress meeting yesterday, installation of plenum box was completed from T3 3/F to 9/F. Please be reminded to arrange water test and invite OSR team and MFT to witness immediately.

In addition, water tightness at the interface of plenum box and air duct (by Chit Tat) was discussed in the progress meeting yesterday and it was noted that water test is not required. (W&O and RBSE was included in this e-mail loop).

Best Regards,
Jackson

From: midi@midiltd.com.hk <midi@midiltd.com.hk>

Sent: 21 June, 2021 6:34 PM

To: Penny Pui Ying Chau <Penny.Chau@gammonconstruction.com>; Man Dick Yuen <ManDick.Yuen@gammonconstruction.com>; Chris Ching Wa Kwok <Chris.Kwok@gammonconstruction.com>; Esther Chui Ling Chung <Esther.Chung@gammonconstruction.com>; Jackson Chor Chiu Mok <Jackson.Mok@gammonconstruction.com>; Myra Pui Lai Li <Myra.Li@gammonconstruction.com>; Sam Yu Ping Tang <Sam.Tang@gammonconstruction.com>; brian.leung@mfacade.com; yoanna.chan@mfacade.com; nigel.lo@mfacade.com; eunice.yan@mfacade.com; 1980045.1mfhk-clp@mfacade.com; Cosimo Wong <cosimo.wong@mfacade.com>; Neo Wong <neo.wong@mfacade.com>; jimmynhcheung@sino.com; billytang@sino.com; jajawong@sino.com; kil6038@sino.com; Poon Tsz Kit <poontszkit@sino.com>; Ben Li <benli@sino.com>; eliotchan@agcdesign.com.hk; raymondho@agcdesign.com.hk

Cc: ant.y.sy.midi@gmail.com; eric.lkw.midi@gmail.com

Subject: [E] CLP - MIDI - J3860 139 -147 Argyle Street - Water drain hole on alum. louver for plenum box

This email is from **EXTERNAL** - be cautious with any link and attachment

Dear Billy Sir,

附相為有關 Plenum box 前的百葉長方形去水孔，
現已開此長孔，此去水孔能夠加快去水的效能，
現場位置: T3 2A Kit

請查看效果，能否接受??

謝謝

Regards,
Eric

MIDI Aluminium Fabricator Ltd., Tel:(852) 2348 9211, Fax:(852) 2772 7666

The information contained in this e-mail is confidential and is intended solely for the addressee. If you are not the intended recipient, please notify the sender immediately and delete this e-mail from your system. Any unauthorised use, disclosure, copying, printing, forwarding or dissemination of any part of this information is prohibited. MIDI does not accept responsibility for the content of any e-mail transmitted by its staff for any reason other than bona fide business purposes. Any information that is not transmitted via secure tamper-proof technology should not be relied upon, unless advised or agreed otherwise in writing by an authorised representative of MIDI

Legal Disclaimer

This email (and any attachments) is confidential and subject to copyright. It may be subject to legal or other professional privilege. It is intended for use by the addressee(s) only and if you have received it in error, please notify the sender immediately by return email and delete it from your system. Any personal data in this email must be handled in accordance with applicable privacy laws.

MIDI Aluminium Fabricator Ltd., Tel:(852) 2348 9211, Fax:(852) 2772 7666

The information contained in this e-mail is confidential and is intended solely for the addressee. If you are not the intended recipient, please notify the sender immediately and delete this e-mail from your system. Any unauthorised use, disclosure, copying, printing, forwarding or dissemination of any part of this information is prohibited. MIDI does not accept responsibility for the content of any e-mail transmitted by its staff for any reason other than bona fide business purposes. Any information that is not transmitted via secure tamper-proof technology should not be relied upon, unless advised or agreed otherwise in writing by an authorised representative of MIDI

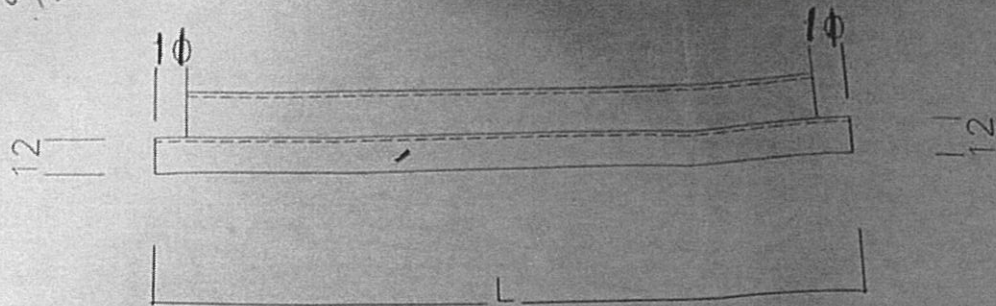
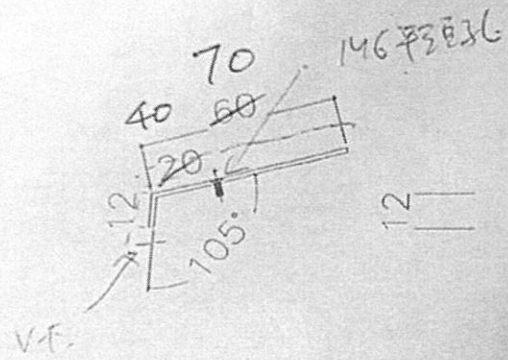

现场震尺记录

总卷用

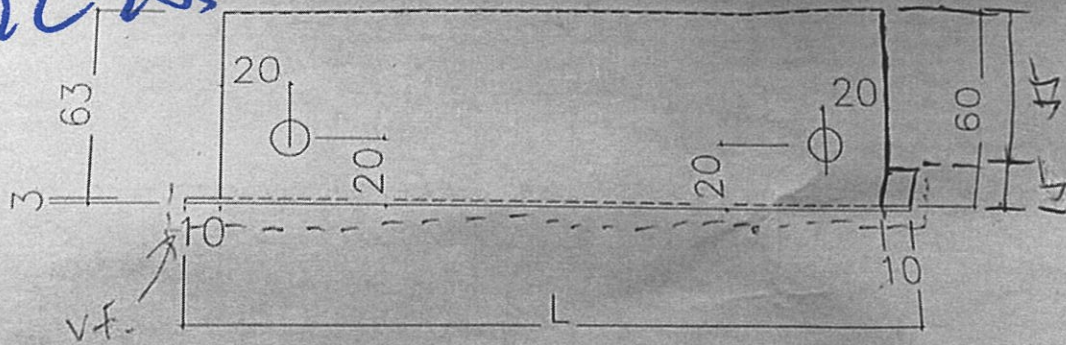

规格: UCT201498XLCA)-3

3mm 铝板

L	位置	数量
220	W9/T1C	

L	位置
898	W6
	W4
	W5
	W6
	W4
	W5
	W6
1218	W10/T
620	W9/T
1232	W8/T3
309	W8/T3
418	W5/T1B
	W5/T2A
	W5/T2B
	W5/T3B
343	W4/T1B
	W4/T2A
	W4/T2B
	W4/T3B
1257	W8/T1B
	W8/T2A
	W8/T2B
	W8/T2A

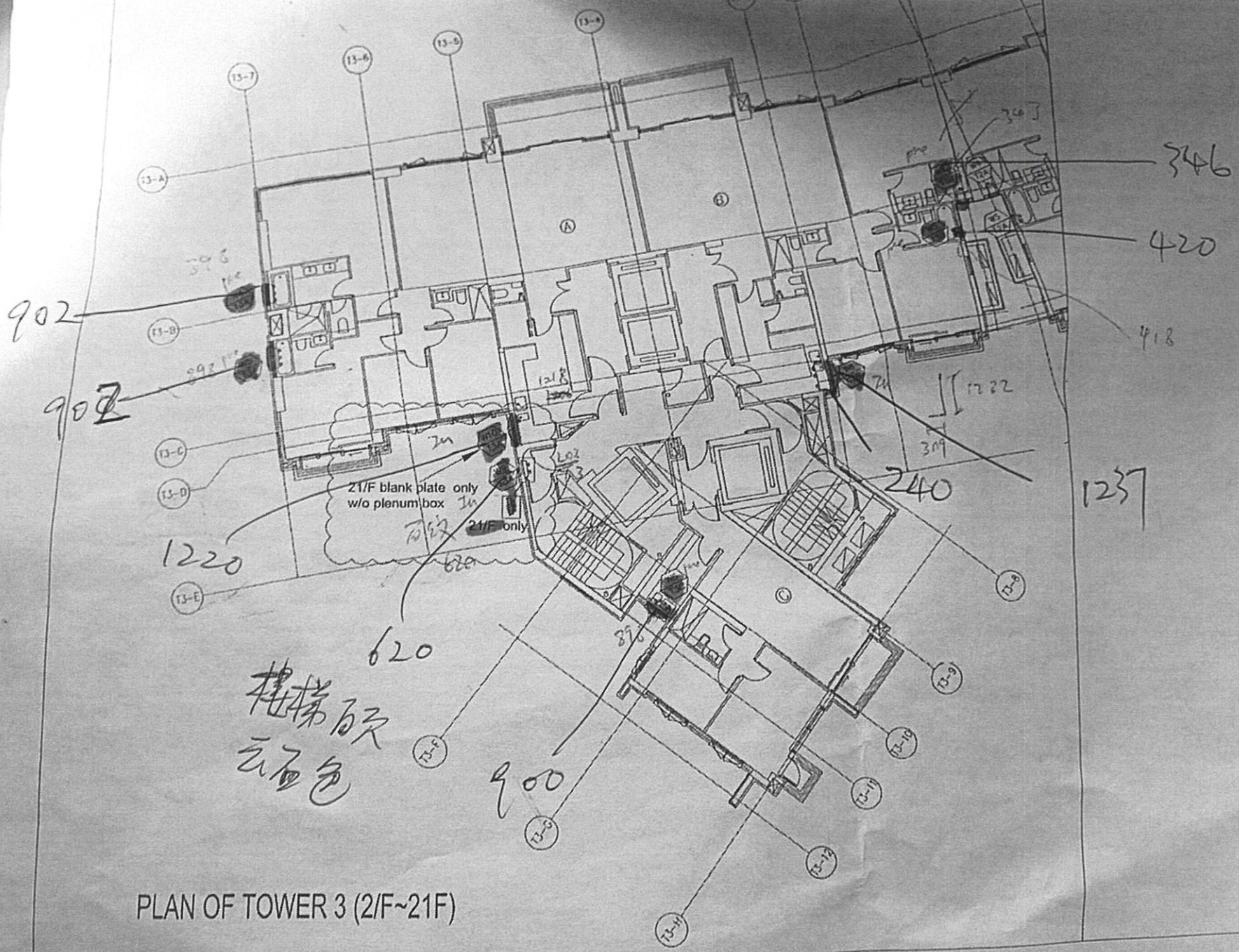

PLAN OF TOWER 3 (2/F~21F)

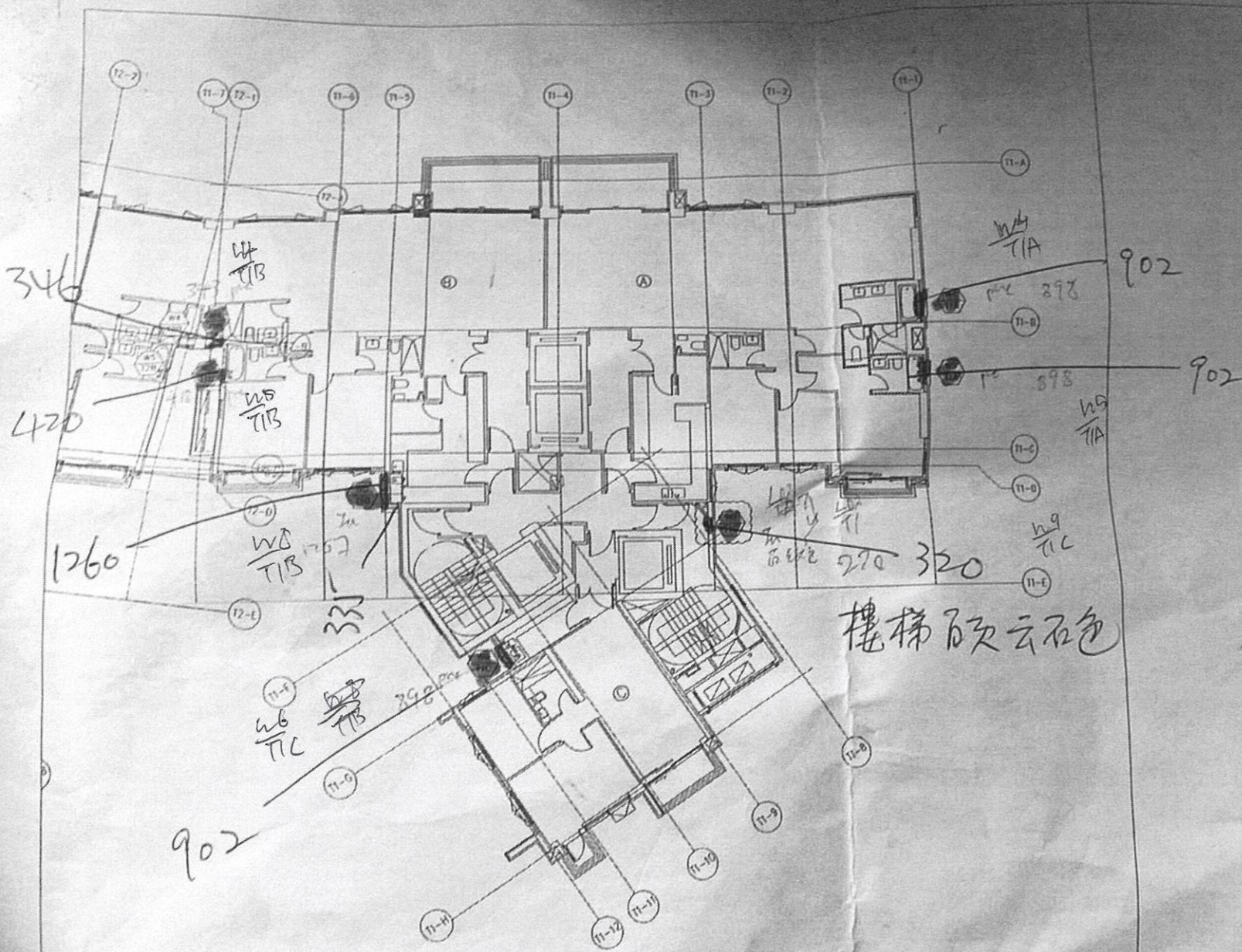

PLAN OF TOWER 1 (2/F~21/F)

AGC
 Gammon
 ARUP
 MEIN-HARDT

NOTE:
 1. ALL DIMENSIONS ARE IN METERS.
 2. ALL ELECTRICAL ARE VEHICULAR TRAFFIC SYSTEM.
 3. ALL DIMENSIONS TO BE WORKED IN THE FIELD.
 4. ALL DIMENSIONS TO BE WORKED IN THE FIELD.
 5. ALL DIMENSIONS TO BE WORKED IN THE FIELD.

LEGEND:
 1. ELEVATOR
 2. STAIR
 3. ELEVATOR

NO.	REVISION	PERSON SUBJECT TO MODIFICATION
1	ISSUED	ISSUED SUBJECT TO MODIFICATION
2	REV	REV

JOB NO.: J-852

PROJECT:
 PROPOSED RESIDENTIAL DEVELOPMENT
 AT 129 - 147 ANDULE STREET
 100, 6000, 6035 R.F., 6036 R.F.,
 6037 R.F. & 6038 R.F.

SHEET:
 PART PLAN OF
 TOWER 1 (2-21/F)

DATE: 12-Dec-2018 SCALE: 1:150

DESIGN BY: MW CHECKED BY: EW

MIDI 美特鋁貿有限公司
 10/F, 6-8, Sunny Industrial Centre, 1/F
 883 Chee Yee Ung Road, Kowloon
 Tel: (852) 27727268 Fax: (852) 27727268

ENG. NO.: J852-SD-PW-3007 REV: 1

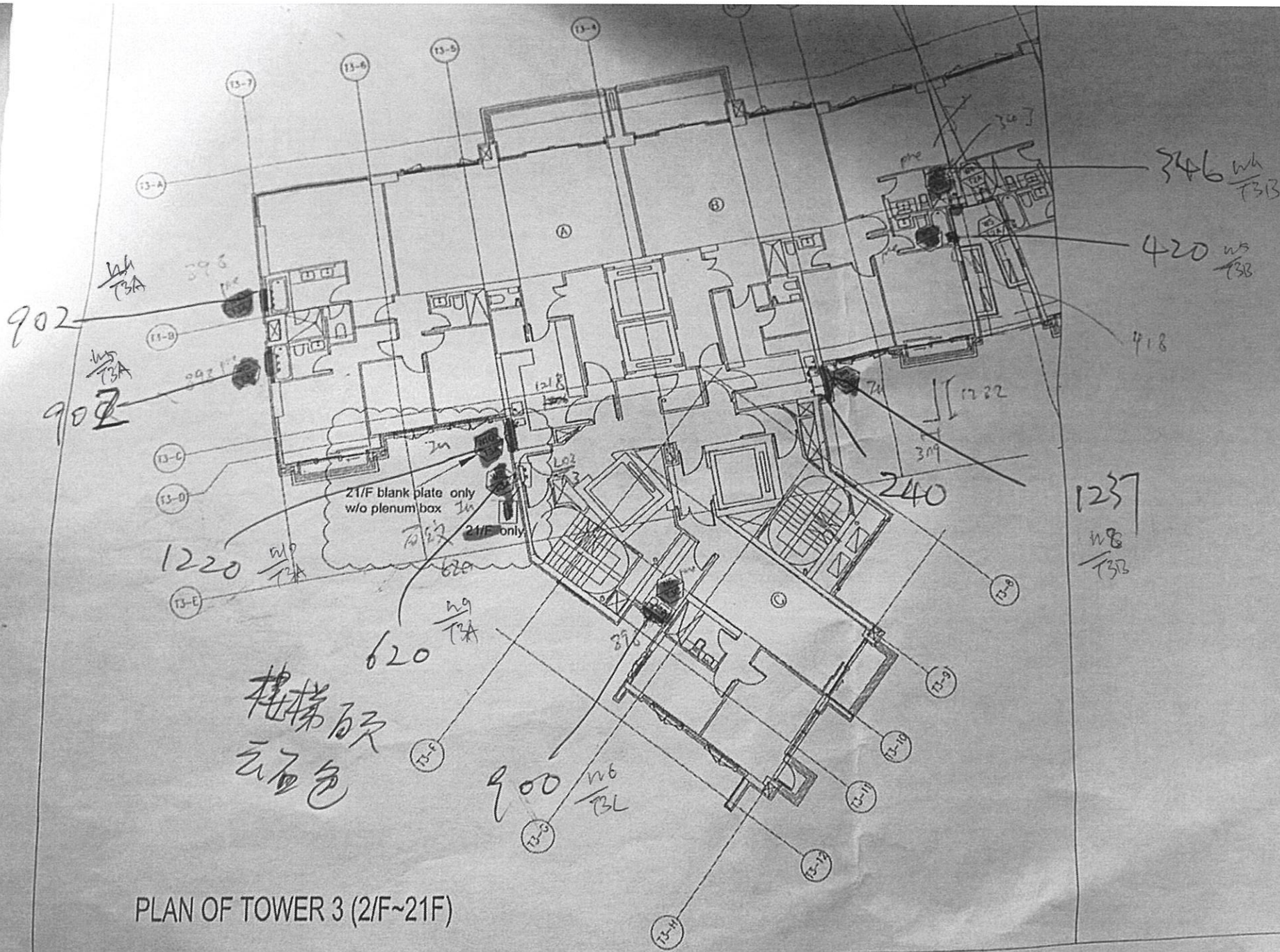

PLAN OF TOWER 3 (2/F~21/F)

楼梯间
云白色

21/F blank plate only
w/o plenum box

21/F only

902

902

1220

620

900

240

1237

346

420

418

1222

309

1218

Lo2

Lo3

1205

1203

1211

1212

1214

1210

1211

1212

1209

1210

1211

1212

1208

1209

1210

1211

1212

13-A

13-7

13-6

13-5

13-4

11-B

13-C

13-D

13-E

A

B

C

307

pre

1222

309

1218

Lo2

Lo3

1205

1203

1211

1212

1214

1210

1211

1212

1209

1210

1211

1212

1208

1209

1210

1211

1212

13-A

13-7

13-6

13-5

13-4

11-B

13-C

13-D

13-E

A

B

C

307

pre

1222

309

1218

Lo2

Lo3

1205

1203

1211

1212

1214

1210

1211

1212

1209

1210

1211

1212

1208

1209

1210

1211

1212