



工程指示 / 要求簡箋(E.I.)

工程指示編號：EI / 4174 / 21

修改版次：-

工程編號：J - 852

工程名稱：亞皆老街中電

工程項目：佛沙窗 地盤用玻璃 B.M. (T1-T3: 22-23/F) (5 件) 補

急!

收件人：Maggie

發件人：Ant Yeung

日期：20/12/2021

要求提供 / 確認 事項：

- () 初步鋁料 B.M. () 加工拆圖，然後生產 () 尺寸表
- () 正式鋁料 B.M. () 技術上資料 / 指示 () 報價
- () 配件 B.M. () 樣辦或貨品說明書 () 分判合約
- () 其他：_____

內容：

因玻璃尺寸不符合現場尺寸導致不能安裝，請按 BM 補購 T1-T3: 22-23/F 磨砂玻璃 (共 5 件)

(T1: 2 件, T2: 1 件, T3: 2 件) 直送地盤. 拆圖有送 - 可水洪拆圖部

IGU 膠用 DC983 結構膠

玻璃要做熱浸. Low-E: SEE0-83T.

請留意玻璃加工時不要固定的鋼化及熱浸標籤. 玻璃出貨時需加上"可移除" 標籤.

IGU: 標籤在室內外面 (注明半鋼化/ 鋼化)

請在 2022.01. 10 前完成上列要求。

附：1 頁 BM + 1 頁加工圖 + 7 頁位置圖

以上項目為：

- 原合約工程包 原合約工程加 / 減賬 新工程報價

原因：-

分發東莞各部門：

- () 生產技術總監 連附件 () 技術部 連附件 () 生產部 連附件 () 機械設計部 連附件
- () 採購部 連附件 () 生產統籌部 連附件 () 小羅 & 清 連附件
- () 質檢部 連附件 () 會計部 連附件 () 報關組 連附件 () 其他 楊榮輝 連附件

分發其他分判：

- (v) 水洪 連附件

分發香港各部門：

- () 行政部 連附件 () 會計部 連附件 () 統籌部 連附件 () 工程部地盤科文 連附件 祥哥
- () 採購部 連附件 () QS 部 連附件 () 維修部 連附件 () 其他 _____ 連附件

傳遞編號：

發件人簽署：

HK / 21

項目經理簽署：

Handwritten signature of the project manager.

 美特鋁質有限公司 MIDI Aluminium Fabricator Ltd.		工程號: J852	計算: sde	日期: 2021.02.20	送呈:	計算參考數值/所屬位置分格														玻璃派窗表		
地盤名稱:		核對:	日期:	副本:																		
地盤用玻璃B.M.表		項目類別: 佛沙窗高層-T1-T3 (22F~23F) 補	日期:	A/C Code:																		
BM編號:	修改版次: 2021.12.17	總計玻璃面積 (平方米):	3.45																			
序號	修改內容	玻璃圖號	顏色與類型	厚度 (mm)	玻璃尺寸		數量 (塊)	總面積 (平方米)	使用位置	座號	單位	分屬類型	樓層	分格闊度	玻璃見光 (闊)	玻璃訂貨尺寸 (闊)	分格高度	玻璃見光 (高)	玻璃訂貨尺寸 (高)	22F	23F	合計
					寬度 (W mm)	高度 (H mm)																
		GL03-A05	6mm low iron low E #2 HS+12A+6mm low iron fritted pattern #3 tempered glass (D21070874) Low-E: SEE0-83T	24.0	370.0	2330.0	1	0.86	22W4/T1A	T1	A	生窗	22F	490.00	346.00	370.00	2450.00	2306.00	2330.00	1		1
		GL03-A05			370.0	2330.0	1	0.86	23W4/T1A	T1	A	生窗	23F	490.00	346.00	370.00	2450.00	2306.00	2330.00		1	1
						合計:	2	1.72														
		GL03-A05		24.0	370.0	2330.0	1	0.86	23W15/T2A	T2	A	生窗	23F	490.00	346.00	370.00	2450.00	2306.00	2330.00		1	1
						合計:	1	0.86														
		GL03-A05		24.0	370.0	2330.0	1	0.86	22W15/T3A	T3	A	生窗	22F	490.00	346.00	370.00	2450.00	2306.00	2330.00	1		1
		GL03-A05			370.0	2330.0	1	0.86	23W15/T3A	T3	A	生窗	23F	490.00	346.00	370.00	2450.00	2306.00	2330.00		1	1
						合計:	1	0.86														
						總合計:	4	3.45														
加工注意事項:		1).本表中之所有玻璃顏色待定。																				
		2).本表中所有玻璃對角線尺寸偏差要求不超過負2mm。																				
		3).本表中玻璃要求粗磨邊處理並倒棱角，而所有玻璃之入爐方向需保持一致。																				
		4).本表中所有玻璃成品均需做雙面保護，用透明靜電膠紙加四周一寸FK白膠紙做雙面加固保護處理。																				
		5).本表中所有玻璃成品均需注明室內外及其玻璃編號，以便識別。																				

EG-DWG4

 美特鋁質 有限公司 MIDI Aluminium Fabricator Ltd.		類別	物料號		
修改		制圖	IVON	2020-09-04	圖號 GLO3
日期		復核			數量 一
		批准			位置

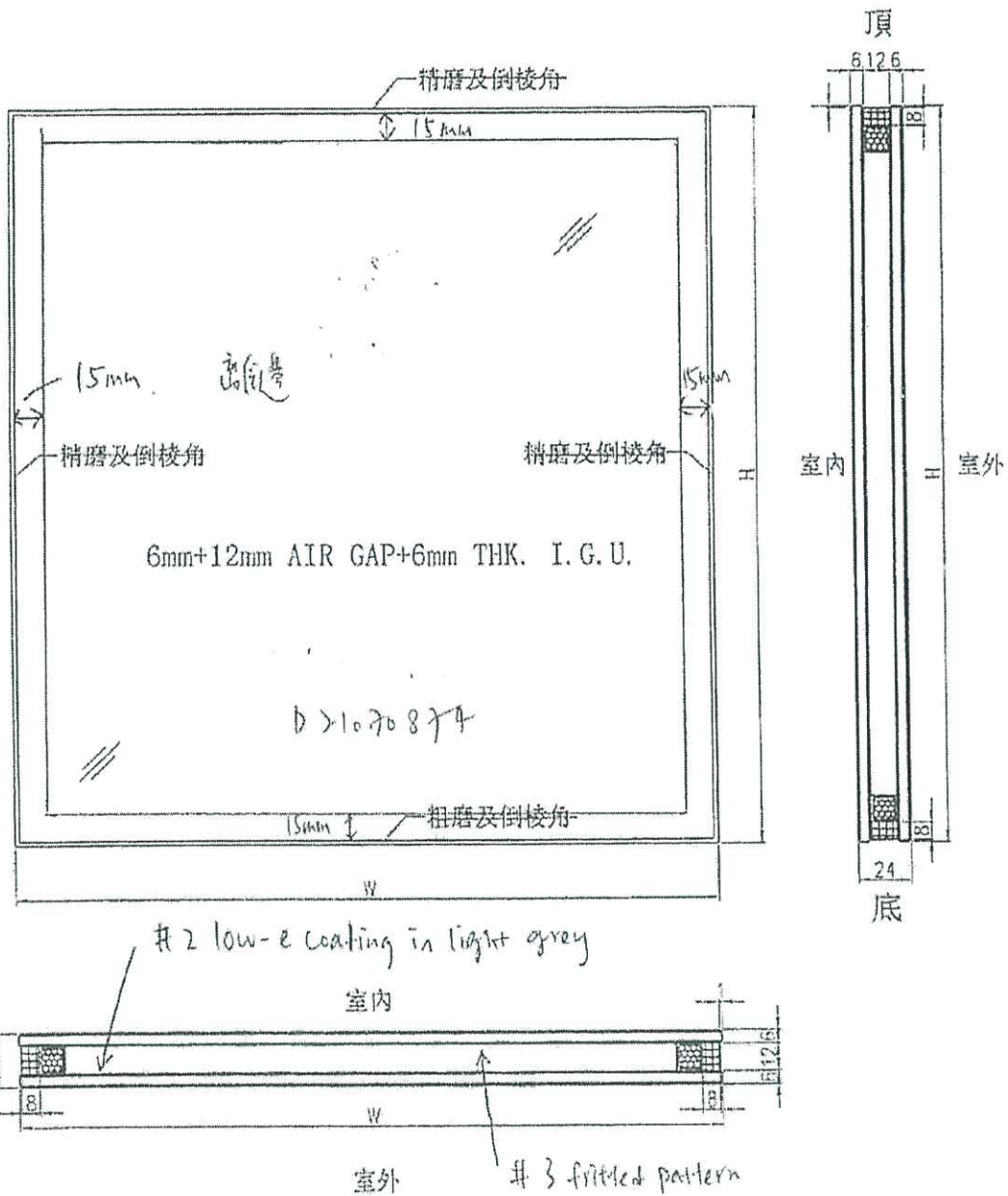

工程號	J-852	地盤	-	附 件
名稱	玻璃加工圖	採用		
材料	6mm+12mm AIR GAP+6mm THK. I.G.U.	地盤		
顏色	-	工廠	✓	

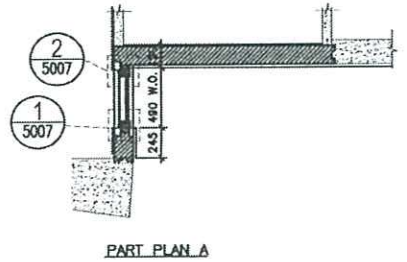
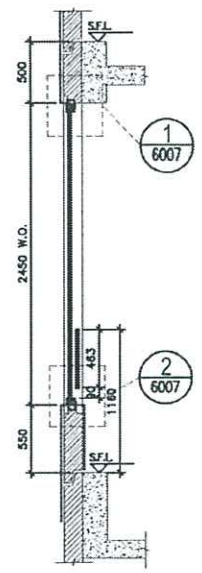
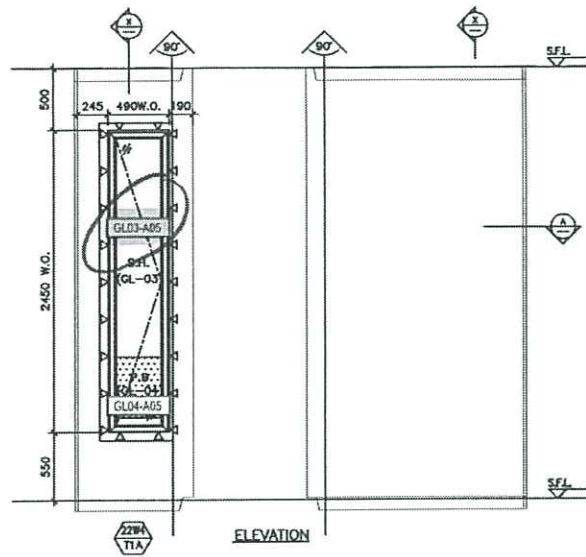

ELEVATION

PART PLAN A

22W4/ TIA

TYPE I
 OPENABLE WINDOW DIMENSION (WIDTH) = 490
 (HEIGHT) = 2450

NUMBER OF OPENABLE AREA WINDOW = 1

GLAZING AREA
 OPENABLE
 WIDTH = 490-72-72 = 346 mm
 HEIGHT = 2450-42-(1160-550) = 1928 mm
 TOTAL = (346x1928)x1000000 = 0.667088 m²

OPENABLE AREA
 WIDTH = 490-42-42 = 406 mm
 HEIGHT = 2450-42-(1160-550) = 1798 mm
 TOTAL = ((406x1798)x1)1000000 = 0.729988 m²

PROVIDED	
GLAZING AREA	0.667 m ²
OPENABLE AREA	0.730 m ²

B.D. REF :

CLIENT :

ARCHITECT :
AGC
 DESIGN CITY

MAIN CONTRACTOR :
Gammon

STRUCTURAL ENGINEER :
ARUP

FACADE CONSULTANT:
MEINHARDT

NOTE:
 1. ALL DIMENSIONS ARE IN mm.
 2. ALL ELEVATIONS ARE VIEWED FROM OUTSIDE.
 3. ALL DIMENSIONS TO BE VERIFIED ON SITE BEFORE FABRICATION.

LEGEND:
 (22W4) — DETAIL MARK NO.
 (TIA) — REFER SHEET NO.
 1. F.F.L. — FINISHED FLOOR LEVEL
 2. S.F.L. — STRUCTURAL FLOOR LEVEL
 3. (22W4) — REVERSED DETAIL
 4. ▲ — FIXING LOCATION
 5. △ — FIXING LUG LOCATION
 6. GLASS LEGEND
 GL01 — 8mm+12mm AIR GAP+10mm THK. L.G.U.
 GL01a — 8mm+10mm AIR GAP+12mm THK. L.G.U.
 GL03 — 6mm+12mm AIR GAP+6mm THK. L.G.U.
 GL04 — 10mm THK. TEMPERED GLASS (WINDSHIELD BARRIER)
 GL05 — 6mm+12mm AIR GAP+6mm THK. L.G.U.

REV	DATE	DESCRIPTION
F	17/01/2020	REVISION SUBJECT TO APPROVALMENT
E	24/01/2020	REVISION SUBJECT TO APPROVALMENT
D	04/02/2020	REVISION SUBJECT TO APPROVALMENT
C	22/04/2020	REVISION SUBJECT TO APPROVALMENT
B	06/02/2020	REVISION SUBJECT TO APPROVALMENT
A	24/01/2020	REVISION SUBJECT TO APPROVALMENT

JOB NO. : J-852
 PROJECT : PROPOSED RESIDENTIAL DEVELOPMENT AT 130 - 147 ARGYLE STREET, NKIL 6005, 6035 R.P., 6036 R.P., 6037 R.P. & 6038 R.P.

TITLE : WINDOW SCHEDULE FOR ALUM. WINDOW

DATE : 05-Dec-18 SCALE : 1:40

DRAWN BY : MN CHECKED BY : DW

美特铝业有限公司
 MTDI
 Units 6-8, Sunway Industrial Centre, 1/F
 810 Che Koo Ling Road, Kowloon
 Tel:23482211-4 Fax:2527272666

DWG NO. : J852-SD-PW-4122 REV. : F

WINDOW MARK	22W4/ TIA
LOCATION	22/F M.B. & EN.B. AT TOWER 1 FLAT A
SECTION	70mm ALUM. SECTION
GLAZING	GL-01, GL-03
QUANTITY	1
REMARKS	FACADE (PF-37)

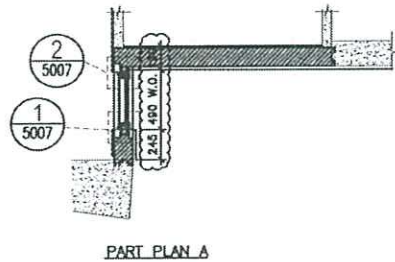
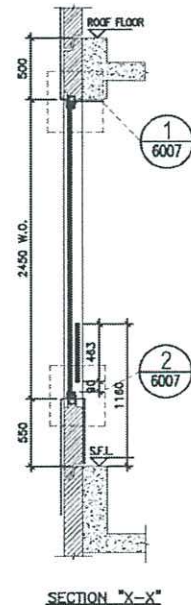
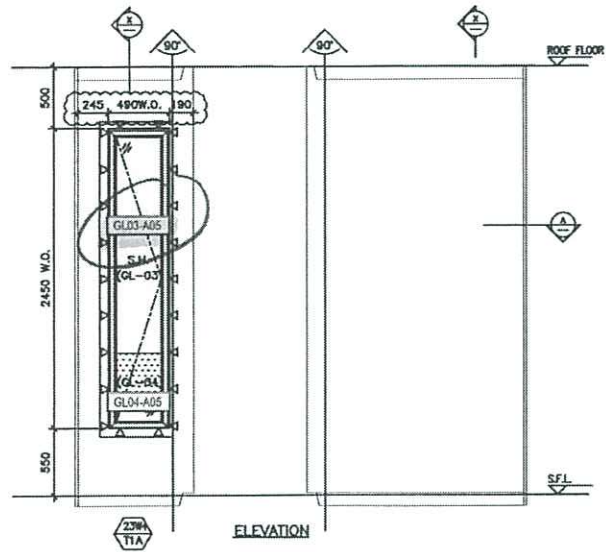

ELEVATION

PART PLAN A

23W4/TIA

TYPE T

OPENABLE WINDOW DIMENSION	(WIDTH) =	490
	(HEIGHT) =	2450

NUMBER OF OPENABLE AREA WINDOW = 1

GLAZING AREA

OPENABLE	WIDTH = 490-72-72	=	346 mm
	HEIGHT = (2450-550)-72-1000	=	1928 mm
TOTAL	= (346x1928) 1000000	=	0.667088 m ²

OPENABLE AREA

WIDTH = 490-42-42	=	406 mm
HEIGHT = 2450-42-(1160-550)	=	1798 mm
TOTAL = ((406x1798)x1) 1000000	=	0.729988 m ²

PROVIDED	
GLAZING AREA	0.667 m ²
OPENABLE AREA	0.730 m ²

WINDOW MARK	23W4/TIA
LOCATION	23/F M.B. & EN.B. AT TOWER 1 FLAT A
SECTION	70mm ALUM. SECTION
GLAZING	GL-01, GL-03
QUANTITY	1
REMARKS	FACADE (PF-37)

B.D. REF :

CLIENT :

ARCHITECT :
AGC DESIGN LTD

MAIN CONTRACTOR :
Gammon

STRUCTURAL ENGINEER :
ARUP

FACADE CONSULTANT :
MENHARDT

NOTE:
1. ALL DIMENSIONS ARE IN mm.
2. ALL ELEVATIONS ARE VIEWED FROM OUTSIDE.
3. ALL DIMENSIONS TO BE VERIFIED ON SITE BEFORE FABRICATION.

LEGEND:
 (1) - DETAIL MARK NO.
 (2) - REFER SHEET NO.

1. F.F.L. - FINISHED FLOOR LEVEL.
 2. S.F.L. - STRUCTURAL FLOOR LEVEL.
 3. (R) - REVERSED DETAIL.
 4. ▲ - FIXING LOCATION.
 5. △ - FIXING LING LOCATION.

6. GLASS LEGEND
 GL01 - 6mm+12mm AIR GAP+10mm THK L.G.L.
 GL01e - 6mm+6mm AIR GAP+12mm THK L.G.L.
 GL03 - 6mm+12mm AIR GAP+6mm THK L.G.L.
 GL04 - 10mm THK TEMPERED GLASS (WINDSHIELD SURFACE)
 GL05 - 6mm+12mm AIR GAP+8mm THK L.G.L.

F	18/01/2020	REVISION SUBJECT TO ANCHORMENT	SH
E	24/01/2020	REVISION SUBJECT TO ANCHORMENT	SH
D	06/02/2020	REVISION SUBJECT TO ANCHORMENT	SH
C	22/04/2020	REVISION SUBJECT TO ANCHORMENT	SH
B	05/05/2020	REVISION SUBJECT TO ANCHORMENT	SH
A	24/02/2020	REVISION SUBJECT TO ANCHORMENT	SH
REV	DATE	REVISION	BY

JOB NO. : J-852

PROJECT :
PROPOSED RESIDENTIAL DEVELOPMENT
AT 130 - 147 ARGYLE STREET,
NGL 6005, 6035 R.P., 6036 R.P.,
6037 R.P. & 6038 R.P.

TITLE : WINDOW SCHEDULE FOR ALUM. WINDOW

DATE : 05-Dec-19 SCALE : 1:40

DRAWN BY : MN CHECKED BY : DW

英特鋁質有限公司
MIDI ALUMINIUM FABRICATORS LTD.
Units 6-8, Sunny Industrial Centre, 1/F
810 Che Kwo Ling Road, Kowloon
Tel: 23488211-4 Fax: (852) 2727666

DWG NO. : J852-S0-PW-4130 REV. : F

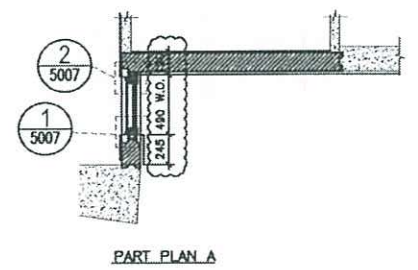
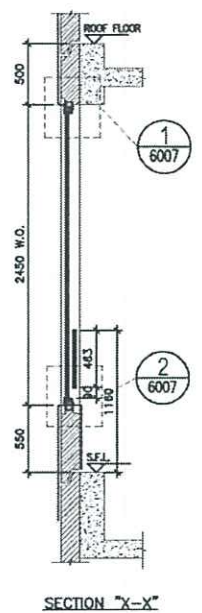
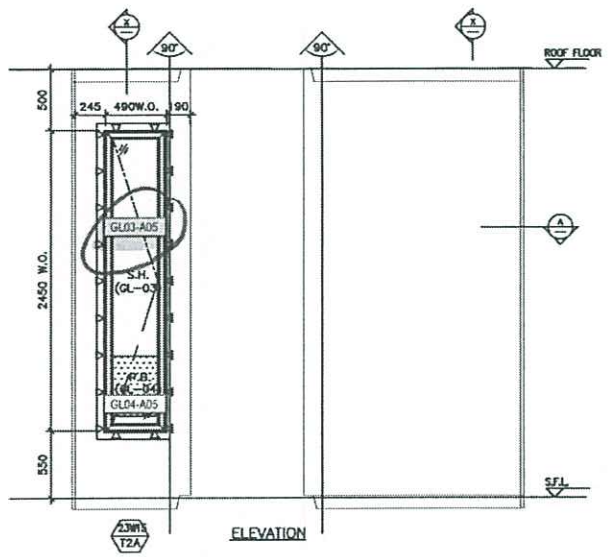

ELEVATION

PART PLAN A

23W15/T2A

TYPE	OPENABLE WINDOW DIMENSION	(WIDTH) =	490
		(HEIGHT) =	2450
	NUMBER OF OPENABLE AREA WINDOW	=	1
	GLAZING AREA		
	OPENABLE		
	WIDTH = 490-72-72	=	346 mm
	HEIGHT = (2450+550)-72-1000	=	1928 mm
	TOTAL = (346x1928) 1000600	=	0.667088 m ²
	OPENABLE AREA		
	WIDTH = 490-42-42	=	406 mm
	HEIGHT = 2450-42-(1160-550)	=	1795 mm
	TOTAL = (406x1795) 1000600	=	0.729983 m ²

PROVIDED	
GLAZING AREA	0.667 m ²
OPENABLE AREA	0.730 m ²

R.D. REF :

CLIENT :

ARCHITECT :
AGC
 DESIGN LTD
 23/F, 230 King's Road, Kowloon

MAIN CONTRACTOR :
Gammon

STRUCTURAL ENGINEER :
ARUP

FAÇADE CONSULTANT:
MEINHARDT

NOTE:
 1. ALL DIMENSIONS ARE IN mm.
 2. ALL ELEVATIONS ARE VIEWED FROM OUTSIDE.
 3. ALL DIMENSIONS TO BE VERIFIED ON SITE BEFORE FABRICATION.

LEGEND:
 (21) DETAIL MARK NO.
 REFER SHEET NO.

1. F.F.L. — FINISHED FLOOR LEVEL
 2. S.F.L. — STRUCTURAL FLOOR LEVEL
 3. (2) — REVERSED DETAIL
 4. ▲ — FIXING LOCATION
 5. △ — FIXING LAG LOCATION
 6. GLASS LEGEND
 GL01 — 8mm+12mm AIR GAP+10mm THK. L.G.U.
 GL02 — 8mm+8mm AIR GAP+12mm THK. L.G.U.
 GL03 — 8mm+12mm AIR GAP+8mm THK. L.G.U.
 GL04 — 10mm BK. TEmPERED GLASS (PNEUMATIC BEARING)
 GL05 — 8mm+12mm AIR GAP+8mm THK. L.G.U.

F	16/01/2020	REVISION SUBJECT TO APPROVALMENT	PH
E	24/01/2020	REVISION SUBJECT TO APPROVALMENT	PH
D	03/02/2020	REVISION SUBJECT TO APPROVALMENT	PH
C	07/02/2020	REVISION SUBJECT TO APPROVALMENT	PH
B	06/02/2020	REVISION SUBJECT TO APPROVALMENT	PH
A	24/01/2020	REVISION SUBJECT TO APPROVALMENT	PH
ISS	DATE	ISSUED BY	

JOB NO. : J-852

PROJECT :
 PROPOSED RESIDENTIAL DEVELOPMENT
 AT 130 - 147 ARGYLE STREET,
 HKL 6005, 6035 R.P., 6036 R.P.,
 6037 R.P. & 6038 R.P.

TITLE : WINDOW SCHEDULE FOR ALUM. WINDOW

DATE : 05-Dec-19 SCALE : 1:40

DRAWN BY : MN CHECKED BY : DW

英特鋁質有限公司
 MID1
 810 Che Koo Ling Road, Kowloon
 Tel: 23488211-4 Fax: (852) 27727808

DWG NO. : J852-S0-PW-4231 REV. : F

WINDOW MARK	23W15/T2A
LOCATION	23/F M.B. & EN.B. AT TOWER 2 FLAT A
SECTION	70mm ALUM. SECTION
GLAZING	GL-01, GL-03
QUANTITY	1
REMARKS	FACADE (PF-35)

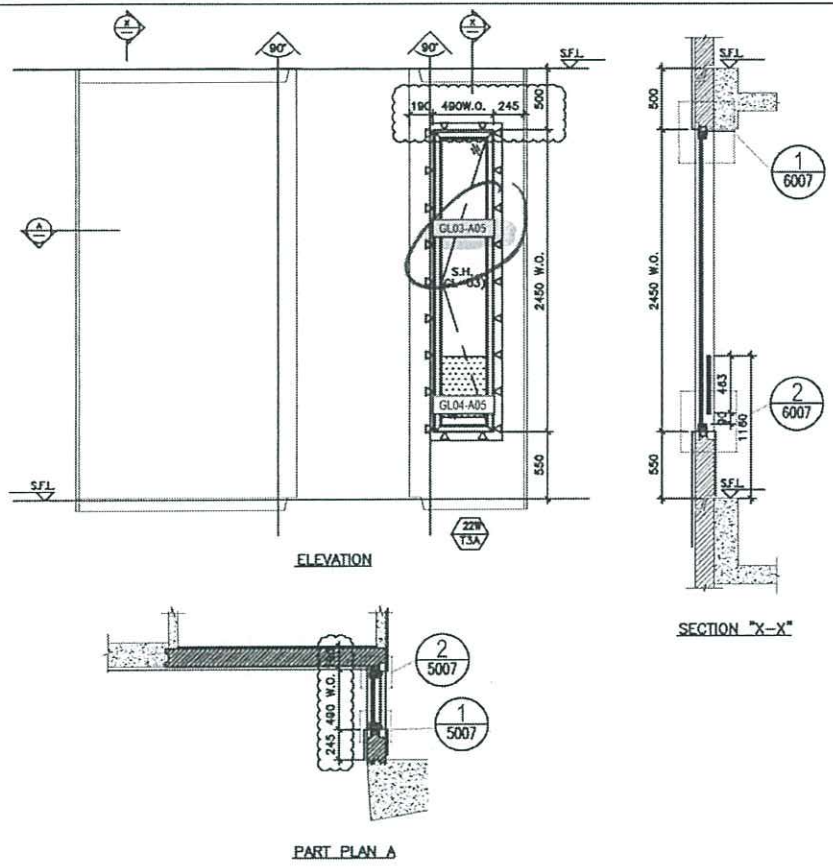

ELEVATION

ELEVATION

SECTION "X-X"

PART PLAN A

22W15 / T3A

TYPE T		
OPENABLE WINDOW DIMENSION	(WIDTH) =	490
	(HEIGHT) =	2450
NUMBER OF OPENABLE AREA WINDOW	=	1
GLAZING AREA		
OPENABLE		
WIDTH = 490-72-72	=	346 mm
HEIGHT = (2450-550)-72-1000	=	1928 mm
TOTAL = (346x1928)/1000000	=	0.667088 m ²
OPENABLE AREA		
WIDTH = 490-12-42	=	460 mm
HEIGHT = 2450-42-(1160-550)	=	1798 mm
TOTAL = (460x1798)/1000000	=	0.729988 m ²

PROVIDED	
GLAZING AREA	0.667 m ²
OPENABLE AREA	0.730 m ²

BLD. REF :

CLIENT :

ARCHITECT :
AGC
 DESIGN LTD

MAIN CONTRACTOR :
Gammon

STRUCTURAL ENGINEER :
ARUP

FAÇADE CONSULTANT:
MEINHARDT

NOTE :
 1. ALL DIMENSIONS ARE IN mm.
 2. ALL DIMENSIONS ARE VIEWED FROM OUTSIDE.
 3. ALL DIMENSIONS TO BE VERIFIED ON SITE BEFORE FABRICATION.

LEGEND :
 (X) — DETAIL MARK NO.
 (REF) — REFER SHEET NO.

1. F.F.L. — FINISHED FLOOR LEVEL
 2. S.F.L. — STRUCTURAL FLOOR LEVEL
 3. (R) — REVERSED DETAIL
 4. ▲ — FIXING LOCATION
 5. △ — FIXING LUG LOCATION
 6. GLASS LEGEND
 GL01 — 8mm+12mm AIR GAP+10mm THK. L.G.U.
 GL01G — 8mm+12mm AIR GAP+12mm THK. L.G.U.
 GL03 — 8mm+12mm AIR GAP+8mm THK. L.G.U.
 GL04 — 10mm THK. TEMPERED GLASS (FIRE-RISQUE BARRIER)
 GL05 — 8mm+12mm AIR GAP+8mm THK. L.G.U.

F	10/06/2020	REVISION SUBJECT TO APPROVAL	PH
E	08/04/2020	REVISION SUBJECT TO APPROVAL	PH
D	08/04/2020	REVISION SUBJECT TO APPROVAL	PH
C	08/04/2020	REVISION SUBJECT TO APPROVAL	PH
B	08/04/2020	REVISION SUBJECT TO APPROVAL	PH
A	30/03/2020	REVISION SUBJECT TO APPROVAL	PH
REV	DATE	REVISION	BY

JOB NO. : J-852

PROJECT :
 PROPOSED RESIDENTIAL DEVELOPMENT
 AT 139 - 147 ARGYLE STREET,
 HKL 6005, 6035 R.P., 6036 R.P.,
 6037 R.P. & 6038 R.P.

TITLE : WINDOW SCHEDULE FOR ALUM. WINDOW

DATE : 05-Dec-19 SCALE : 1:40

DRAWN BY : MN CHECKED BY : DW

英特鋁質有限公司
 MIDT Aluminium products sdn. bhd.
 610 Che Koo Ling Road, Kowloon
 Tel: 23488211-4 Fax: (852) 27727666

DWG NO. : J852-SD-PW-4321 REV. : F

WINDOW MARK	22W15 / T3A
LOCATION	22/F M.B. & EN.B. AT TOWER 3 FLAT A
SECTION	70mm ALUM. SECTION
GLAZING	GL-01, GL-03
QUANTITY	1
REMARKS	FAÇADE (PF-34)

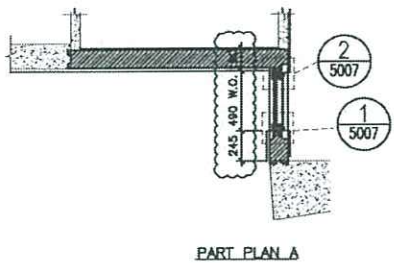
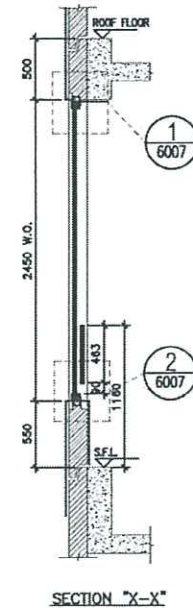
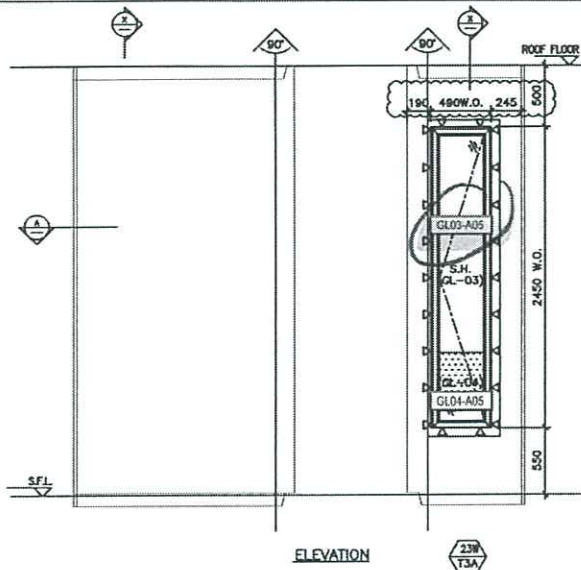

ELEVATION

ELEVATION

SECTION "X-X"

PART PLAN A

TYPE T		
OPENABLE WINDOW DIMENSION	(WIDTH) = 490	(HEIGHT) = 2450
NUMBER OF OPENABLE AREA WINDOW	= 1	
GLAZING AREA		
OPENABLE		
WIDTH = 490-72-72	=	346 mm
HEIGHT = (2450-550)-72-1000	=	1928 mm
TOTAL = (346x1928) 100/000	=	0.667066 m ²
OPENABLE AREA		
WIDTH = 490-42-42	=	406 mm
HEIGHT = 2450-42-(1100-550)	=	1758 mm
TOTAL = (406x1758) 100/000	=	0.720998 m ²

PROVIDED		
GLAZING AREA	0.667	m ²
OPENABLE AREA	0.730	m ²

23W15/T3A

WINDOW MARK	23W15/T3A
LOCATION	23/F M.B. & EN.B. AT TOWER 3 FLAT A
SECTION	70mm ALUM. SECTION
GLAZING	GL-01, GL-03
QUANTITY	1
REMARKS	FACADE (PF-34)

B.D. REF :

CLIENT :

ARCHITECT :
AGC DESIGN LTD
8/F, 234-234B, TOWER 3, 230-238, QUEEN'S ROAD, HONG KONG

MAIN CONTRACTOR :
Gammon

STRUCTURAL ENGINEER :
ARUP

FAÇADE CONSULTANT:
MEINHARDT

NOTE :
1. ALL DIMENSIONS ARE IN mm.
2. ALL ELEVATIONS ARE VIEWED FROM OUTSIDE.
3. ALL DIMENSIONS TO BE VERIFIED ON SITE BEFORE FABRICATION.

LEGEND :
23W15/T3A — DETAIL MARK NO. REFER SHEET NO.

1. F.F.L. — FINISHED FLOOR LEVEL.
2. S.F.L. — STRUCTURAL FLOOR LEVEL.
3. (⊖) — REVERSED DETAIL.
4. △ — FIXING LOCATION.
5. ▲ — FIXING LUG LOCATION.

6. GLASS LEADING
GL01 — 8mm+12mm AIR CAP+10mm TRK. L.G.U.
GL02 — 8mm+8mm AIR CAP+12mm TRK. L.G.U.
GL03 — 8mm+12mm AIR CAP+8mm TRK. L.G.U.
GL04 — 10mm TRK. REVERSED GLASS (PROCEDE BARRER)
GL05 — 6mm+12mm AIR CAP+8mm TRK. L.G.U.

F	16/04/2020	REVISION SUBJECT TO APPROVALMENT	BY
E	24/04/2020	REVISION SUBJECT TO APPROVALMENT	BY
D	08/04/2020	REVISION SUBJECT TO APPROVALMENT	BY
C	09/04/2020	REVISION SUBJECT TO APPROVALMENT	BY
B	08/04/2020	REVISION SUBJECT TO APPROVALMENT	BY
A	24/04/2020	REVISION SUBJECT TO APPROVALMENT	BY
REV.	DATE	REVISION	BY

JOB NO. : J-852

PROJECT :
PROPOSED RESIDENTIAL DEVELOPMENT
AT 139 - 147 ARGYLE STREET,
HONG KONG, 6035 R.P., 6036 R.P.,
6037 R.P. & 6038 R.P.

TITLE : WINDOW SCHEDULE FOR ALUM. WINDOW

DATE : 05-Dec-19 SCALE : 1:40

DRAWN BY : MN CHECKED BY : DW

英特銀寶有限公司
MEIDI
Unit 6-8, Survey Industrial Centre, 1/F
810 Che Kwo Ling Road, Kowloon
Tel: 23482211-4 Fax: (852) 2727866

DWG NO. : J852-SD-PW-4329 REV. : F