

工程指示 / 要求簡箋(E.I.)

工程指示編號：EI / 4002 / 21

修改版次：-

工程編號：J - 852

工程名稱：亞皆老街中電

工程項目：平台 Glass Wall 廠用鋁板 LG1,2,3,4,G/F 附註

收件人：生統

發件人：Ant Yeung

日期：05/11/2021

要求提供 / 確認 事項：

- | | | |
|------------------------------------|-------------------------------------|-------------------------------|
| <input type="checkbox"/> 初步鋁料 B.M. | <input type="checkbox"/> 加工拆圖，然後生產 | <input type="checkbox"/> 尺寸表 |
| <input type="checkbox"/> 正式鋁料 B.M. | <input type="checkbox"/> 技術上資料 / 指示 | <input type="checkbox"/> 報價 |
| <input type="checkbox"/> 配件 B.M. | <input type="checkbox"/> 樣辦或貨品說明書 | <input type="checkbox"/> 分判合約 |

內容：

請按加工圖生產鋁板。

附：2 頁 BM+ 48 頁加工圖+ 28 頁位置圖

以上項目為：

- 原合約工程包 原合約工程加 / 減賬 新工程報價

原因：-

分發東莞各部門：

- | | | | |
|--|--|--|--|
| <input type="checkbox"/> 生產技術總監 <input type="checkbox"/> 連附件 | <input type="checkbox"/> 技術部 <input type="checkbox"/> 連附件 | <input type="checkbox"/> 生產部 <input type="checkbox"/> 連附件 | <input type="checkbox"/> 機械設計部 <input type="checkbox"/> 連附件 |
| <input type="checkbox"/> 採購部 <input type="checkbox"/> 連附件 | <input checked="" type="checkbox"/> 生產統籌部 <input type="checkbox"/> 連附件 | <input type="checkbox"/> 小羅&清 <input type="checkbox"/> 連附件 | |
| <input type="checkbox"/> 質檢部 <input type="checkbox"/> 連附件 | <input type="checkbox"/> 會計部 <input type="checkbox"/> 連附件 | <input type="checkbox"/> 報關組 <input type="checkbox"/> 連附件 | <input type="checkbox"/> 其他 楊榮輝 <input type="checkbox"/> 連附件 |

分發其他分判：

- 水洪 連附件 (v) 秋 連附件

分發香港各部門：

- 行政部 連附件 會計部 連附件 統籌部 連附件 林哥 工程部地盤科文 連附件 有哥, 祥哥
 採購部 連附件 QS 部 連附件 維修部 連附件 其他 _____ 連附件

傳遞編號：

HK 2023 / 21

發件人簽署：

項目經理簽署：

 美特鋁質有限公司 MIDI Aluminium Fabricator Ltd.		工程號: J852 計算: ZJP	日期: 2021-11-04 送呈: 胡哥
工廠用鋁板B.M.表		地盤: 亞皆老街 核對:	副本:
BM編號:		項目類別: GLASS DOOR 批准:	日期:
總展開面積: 195.40		總V.F.: 195.40	此BM依據

序號	修改標示	鋁板編號	鋁板名稱	噴塗顏色	實用	後備	總數	單位	單件V.F. (M2)	總V.F. (M2)	單件展開面積(M2)	總展開面積 (M2)
1		J852-GDLB60-01	3mm 厚鋁板	u.c-7 2014 P.P.X A-3	2	0	2	件	0.71	1.43	0.71	1.43
2		J852-GDLB61-01			2	0	2	件	0.69	1.37	0.69	1.37
3		J852-GDLB62-01			4	0	4	件	0.75	2.99	0.75	2.99
4		J852-GDLB62-02			12	0	12	件	0.41	4.96	0.41	4.96
5		J852-GDLB62-03			8	0	8	件	0.09	0.75	0.09	0.75
6		J852-GDLB62-04			2	0	2	件	0.81	1.63	0.81	1.63
7		J852-GDLB62-05			4	0	4	件	0.11	0.44	0.11	0.44
8		J852-GDLB62-06			2	0	2	件	0.25	0.51	0.25	0.51
9		J852-GDLB63-01			16	0	16	件	0.30	4.80	0.30	4.80
10		J852-GDLB63-02			16	0	16	件	0.28	4.50	0.28	4.50
11		J852-GDLB64-01			16	0	16	件	0.29	4.62	0.29	4.62
12		J852-GDLB64-02			16	0	16	件	0.27	4.33	0.27	4.33
13		J852-GDLB65-01			6	0	6	件	0.25	1.51	0.25	1.51
14		J852-GDLB65-02			6	0	6	件	0.23	1.38	0.23	1.38
15		J852-GDLB65-03			12	0	12	件	0.22	2.66	0.22	2.66
16		J852-GDLB66-01			6	0	6	件	0.25	1.51	0.25	1.51
17		J852-GDLB66-02			6	0	6	件	0.23	1.38	0.23	1.38
18		J852-GDLB66-03			12	0	12	件	0.22	2.66	0.22	2.66
19		J852-GDLB67-01			16	0	16	件	0.16	2.50	0.16	2.50
20		J852-GDLB67-02			16	0	16	件	0.15	2.34	0.15	2.34
21		J852-GDLB68-01			16	0	16	件	0.15	2.32	0.15	2.32
22		J852-GDLB68-02			16	0	16	件	0.14	2.18	0.14	2.18
23		J852-GDLB69-01			12	0	12	件	0.18	2.11	0.18	2.11
24		J852-GDLB69-02			12	0	12	件	0.16	1.93	0.16	1.93

 美特鋁質有限公司 MIDI Aluminium Fabricator Ltd.	工程號: J852	計算: ZJP	日期: 2021-11-04	送呈: 胡哥
	地 盤: 亞皆老街	核對:	日期:	副本:
	項目類別: GLASS DOOR	批准:	日期:	
BM編號:		總展開面積: 195.40		總V.F.: 195.40
此BM依據				

序號	修改標示	鋁板編號	鋁板名稱	噴塗顏色	實用	後備	總數	單位	單件V.F. (M2)	總V.F. (M2)	單件展開面積(M2)	總展開面積 (M2)		
25		J852-GDLB69-03	3mm 厚鋁板	201698x A-3	24	0	24	件	0.16	3.73	0.16	3.73		
26		J852-GDLB70			16	0	16	件	0.59	9.42	0.59	9.42	0.59	9.42
27		J852-GDLB71			16	0	16	件	0.59	9.42	0.59	9.42	0.59	9.42
28		J852-GDLB72			16	0	16	件	0.59	9.42	0.59	9.42	0.59	9.42
29		J852-GDLB73			16	0	16	件	0.59	9.42	0.59	9.42	0.59	9.42
30		J852-GDLB74			16	0	16	件	0.60	9.66	0.60	9.66	0.60	9.66
31		J852-GDLB75			16	0	16	件	0.60	9.66	0.60	9.66	0.60	9.66
32		J852-GDLB76			16	0	16	件	0.60	9.66	0.60	9.66	0.60	9.66
33		J852-GDLB77			16	0	16	件	0.60	9.66	0.60	9.66	0.60	9.66
34		J852-GDLB78			12	0	12	件	0.49	5.84	0.49	5.84	0.49	5.84
35		J852-GDLB79			12	0	12	件	0.49	5.84	0.49	5.84	0.49	5.84
36		J852-GDLB80			12	0	12	件	0.49	5.84	0.49	5.84	0.49	5.84
37		J852-GDLB81			12	0	12	件	0.49	5.84	0.49	5.84	0.49	5.84
38		J852-GDLB82			12	0	12	件	0.49	5.84	0.49	5.84	0.49	5.84
39		J852-GDLB83			12	0	12	件	0.49	5.84	0.49	5.84	0.49	5.84
40		J852-GDLB84			12	0	12	件	0.49	5.84	0.49	5.84	0.49	5.84
41		J852-GDLB85			12	0	12	件	0.49	5.84	0.49	5.84	0.49	5.84
42		J852-GDLB86-01			64	0	64	件	0.10	6.60	0.10	6.60	0.10	6.60
43		J852-GDLB86-02			48	0	48	件	0.07	3.38	0.07	3.38	0.07	3.38
44		J852-GDLB87-01			16	0	16	件	0.03	0.55	0.03	0.55	0.03	0.55
45		J852-GDLB87-02			16	0	16	件	0.03	0.52	0.03	0.52	0.03	0.52
46		J852-GDLB87-03			6	0	6	件	0.03	0.20	0.03	0.20	0.03	0.20
47		J852-GDLB87-04			6	0	6	件	0.03	0.19	0.03	0.19	0.03	0.19
48		J852-GDLB87-05			12	0	12	件	0.03	0.36	0.03	0.36	0.03	0.36
49								652	件			195.40		195.40



美特鋁質有限公司
MIDI Aluminium Fabricator Ltd.

产品编号	L(mm)	数量	N	M	A	B	N1	M1	备注
		6							

工程號	J852	地盤	亞皆老街
-----	------	----	------

备注：此副通道门需装拉手。

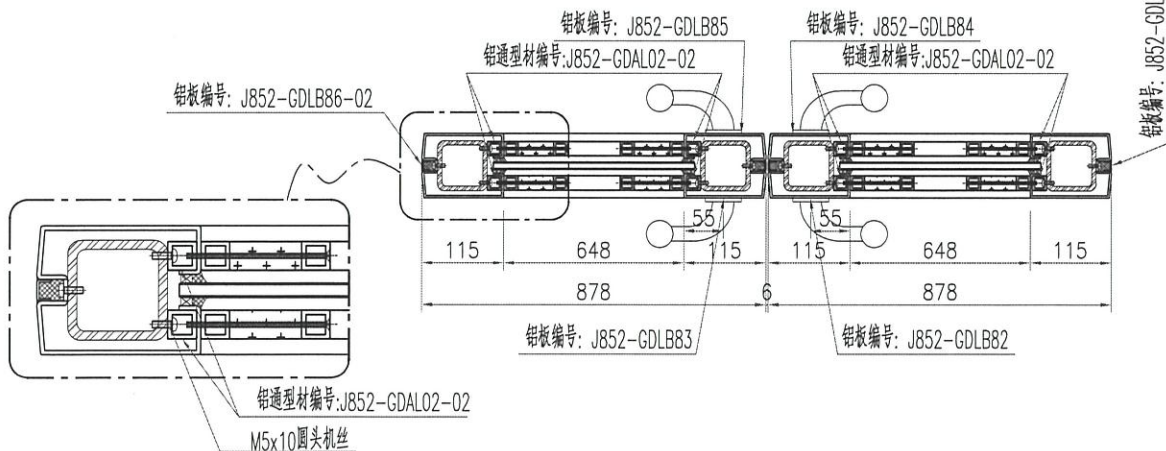
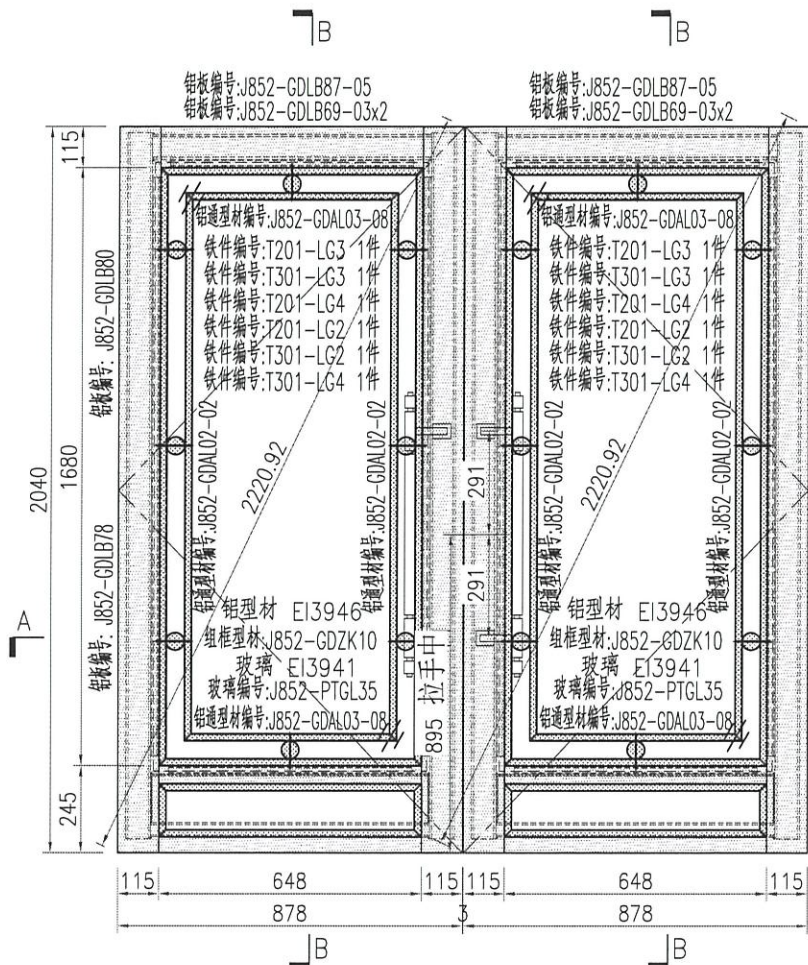
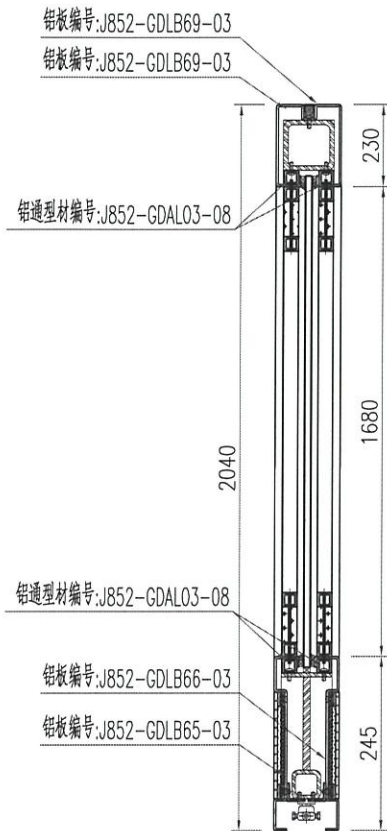

名稱	通道門組框圖	制圖	ZJP	2021-11-04	修改				
材料	-	復核			日期				
顏色	-	批准			圖號	J852-GDZK44			



美特鋁質 有限公司
MIDI Aluminium Fabricator Ltd.

产品编号	L(mm)	数量	N	M	A	B	N1	M1	备注
J852-GDLB60-01	1799	2	5	300	149.5	149.5			

工程號	J852	地盤	亞皆老街
-----	------	----	------

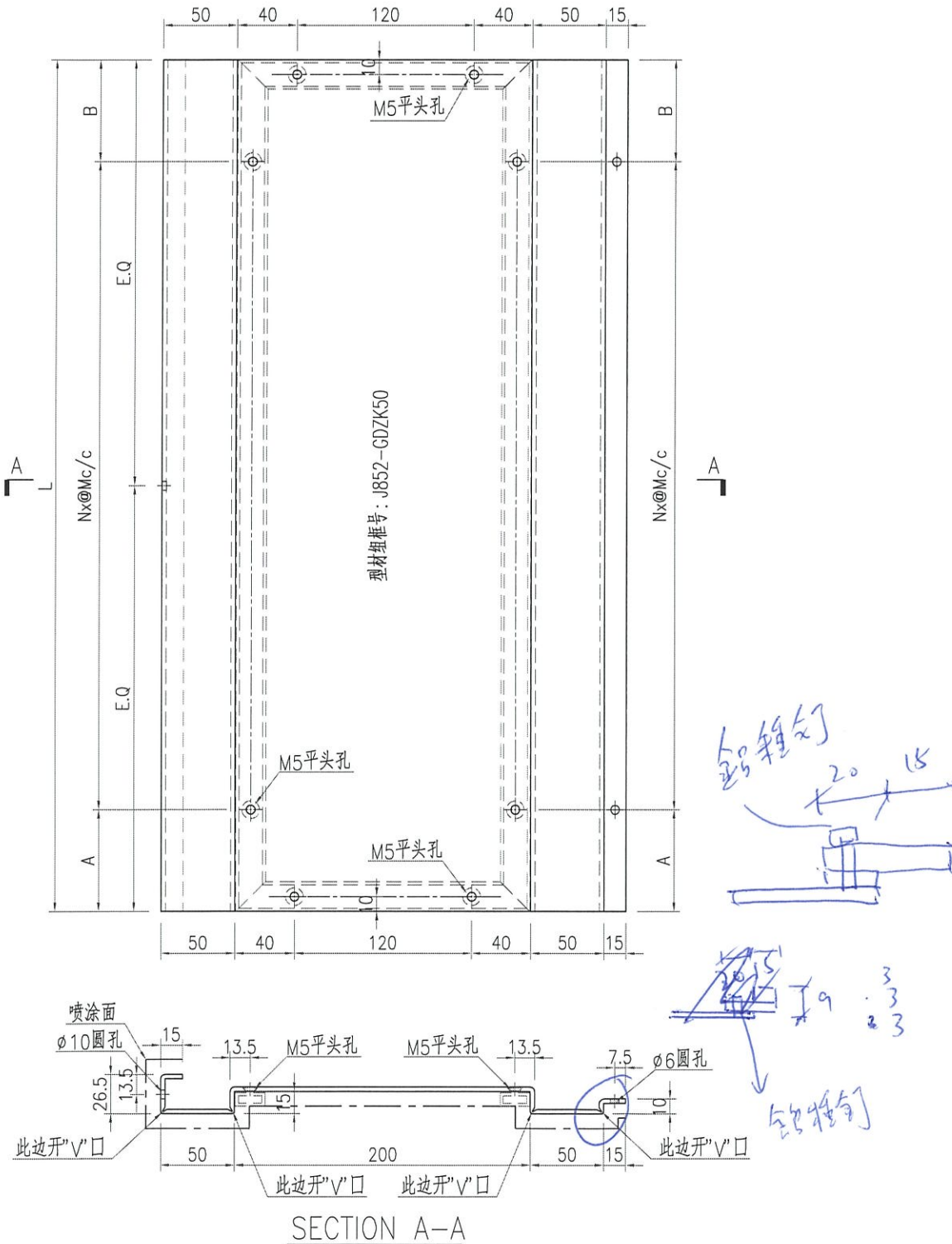

名稱	鋁板加工圖	制圖	ZJP	2021-11-04	修改			
材料	3mm厚鋁板	復核			日期			
顏色	UCT201498XL(A)-3	批准			圖號	J852-GDLB60		



美特鋁質 有限公司
MIDI Aluminium Fabricator Ltd.

产品编号	L(mm)	数量	N	M	A	B	N1	M1	备注
J852-GDLB61-01	1799	2	5	300	149.5	149.5			

工程號	J852	地盤	亞皆老街
-----	------	----	------

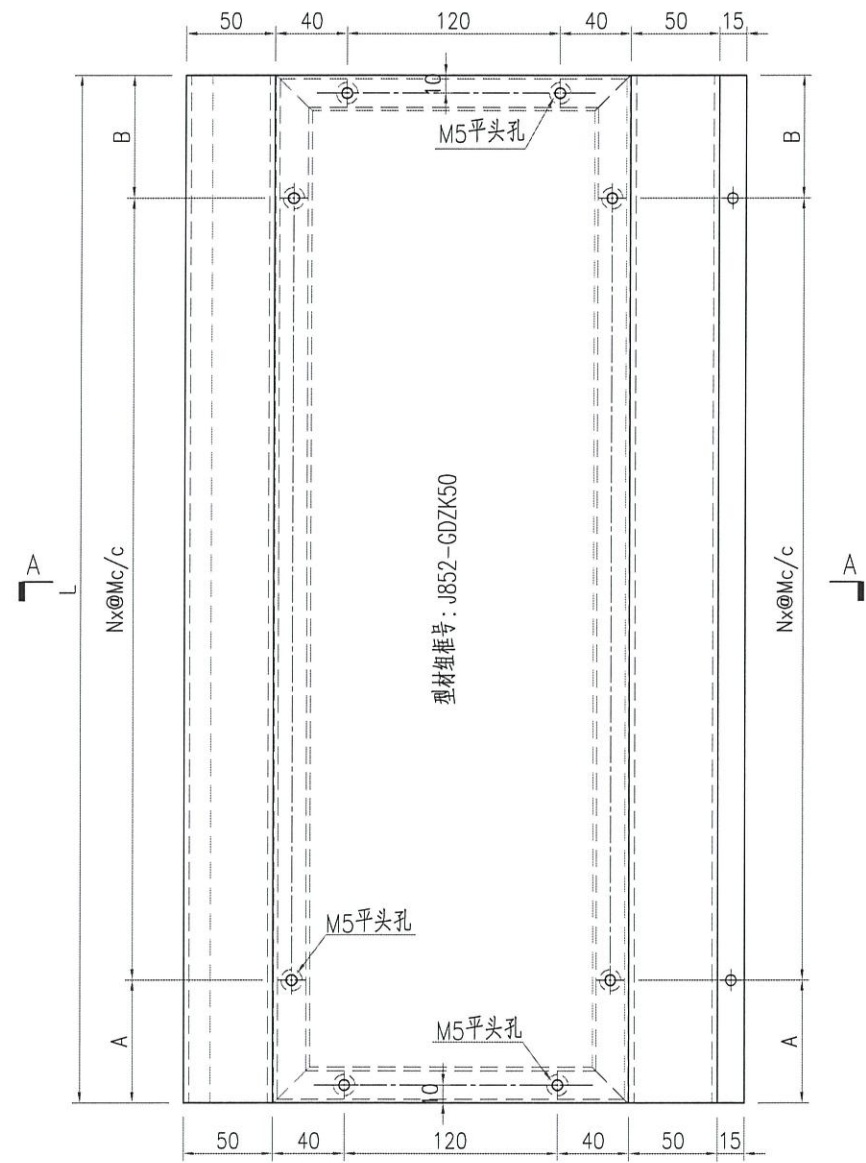

自製的

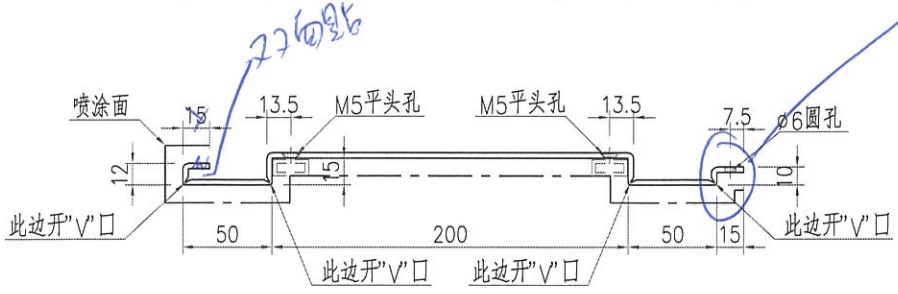
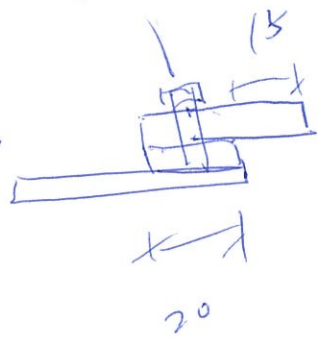

SECTION A-A

名稱	鋁板加工圖	制圖	ZJP	2021-11-04	修改			
材料	3mm厚鋁板	復核			日期			
顏色	UCT201498XL(A)-3	批准			圖號	J852-GDLB61		



美特鋁質 有限公司
MIDI Aluminium Fabricator Ltd.

工程號 J852 地盤 亞皆老街

产品编号	L(mm)	数量	N	M	A	B	N1	M1	备注
J852-GDLB62-01	2157	4	6	300	178.5	178.5			J852-GDZK52
J852-GDLB62-02	1194	12	3	300	147	147			J852-GDZK53
J852-GDLB62-03	269	8	1	150	59.5	59.5			J852-GDZK54
J852-GDLB62-04	2347	2	7	300	123.5	123.5			J852-GDZK55
J852-GDLB62-05	318	4	1	200	59	59			J852-GDZK56
J852-GDLB62-06	733	2	2	270	96.5	96.5			J852-GDZK57

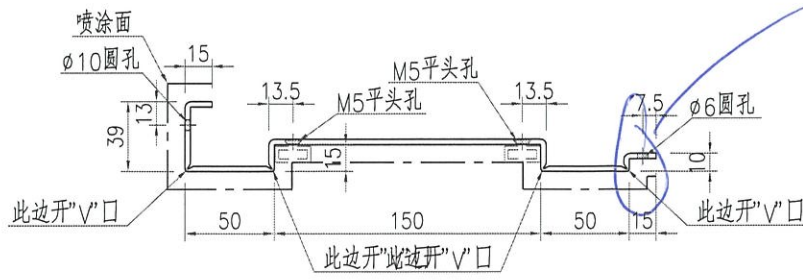
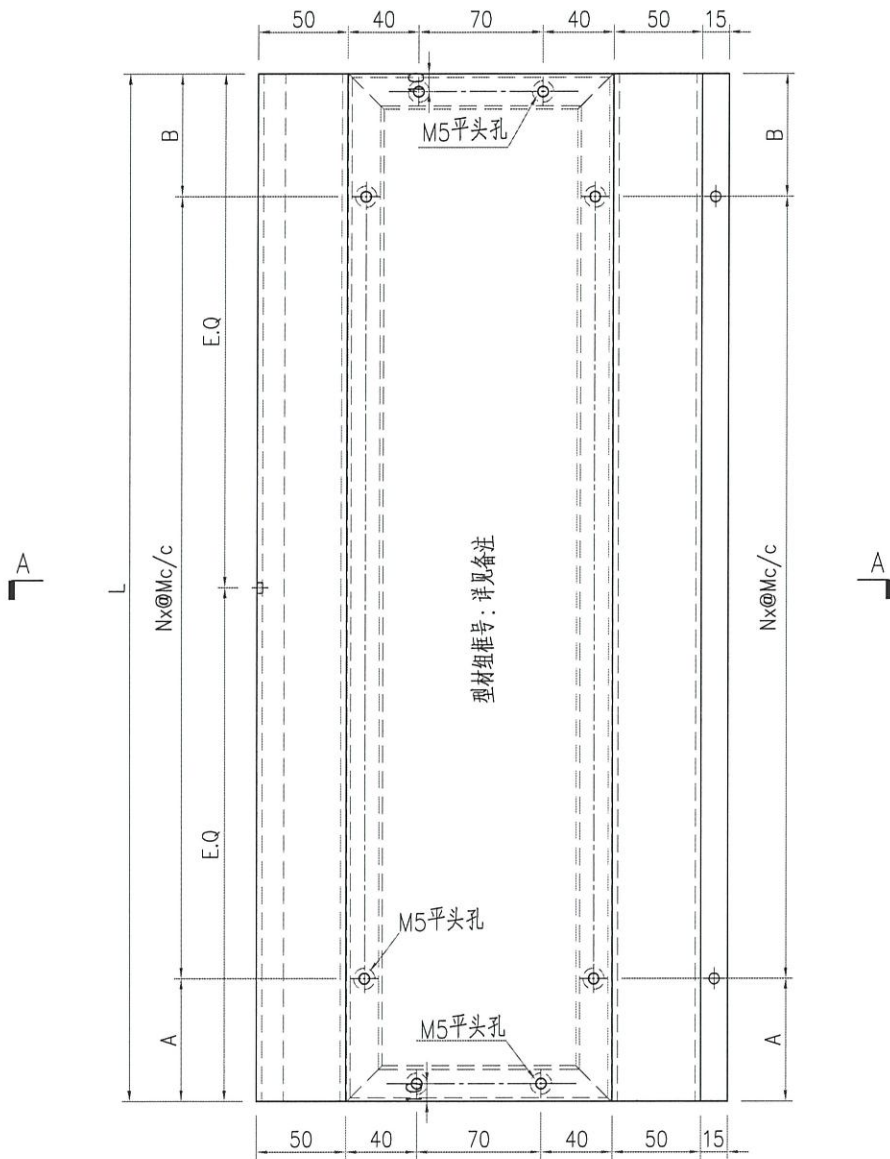

用金銀釘
訂誌

SECTION A-A

名稱	鋁板加工圖	制圖	ZJP	2021-11-04	修改		
材料	3mm厚鋁板	復核			日期		
顏色	UCT201498XL(A)-3	批准			圖號	J852-GDLB62	



美特鋁質 有限公司
MIDI Aluminium Fabricator Ltd.

产品编号	L(mm)	数量	N	M	A	B	N1	M1	备注
J852-GDLB63-01	797.5	16	2	300	98.5	99			J852-GDZK58
J852-GDLB63-02	747.5	16	2	270	103.5	104			J852-GDZK59

工程號	J852	地盤	亞皆老街
-----	------	----	------

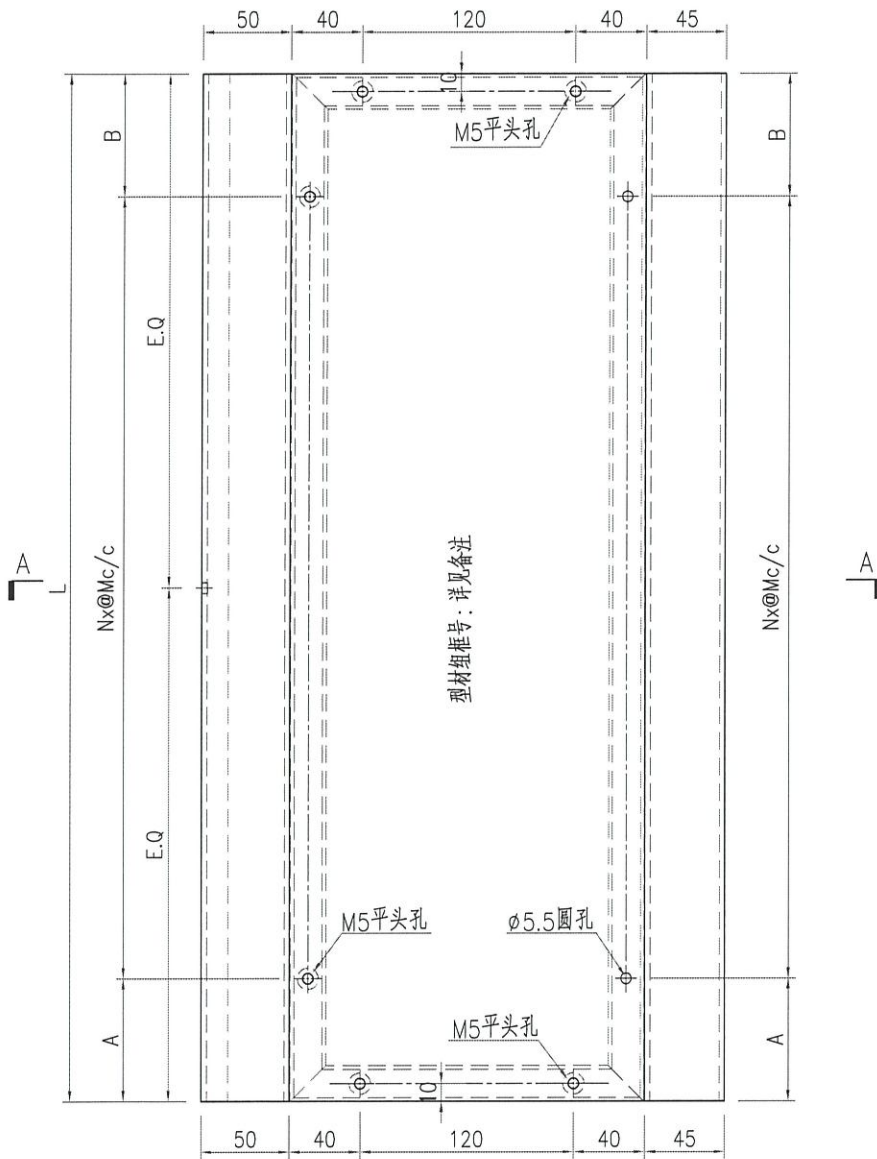

型材规格号: 详见备注

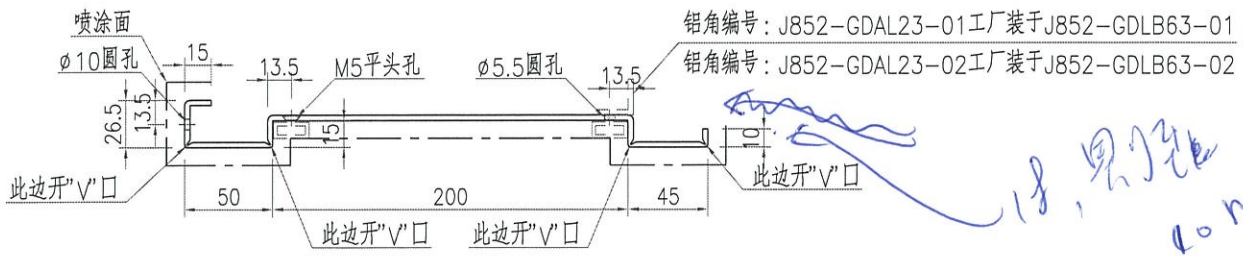

18, 具... 10mm

名稱	鋁板加工圖	制圖	ZJP	2021-11-04	修改			
材料	3mm厚鋁板	復核			日期			
顏色	UCT201498XL(A)-3	批准			圖號	J852-GDLB63		



美特鋁質 有限公司
MIDI Aluminium Fabricator Ltd.

产品编号	L(mm)	数量	N	M	A	B	N1	M1	备注
J852-GDLB64-01	797.5	16	2	300	98.5	99			J852-GDZK58
J852-GDLB64-02	747.5	16	2	270	103.5	104			J852-GDZK59

工程號	J852	地盤	亞皆老街
-----	------	----	------

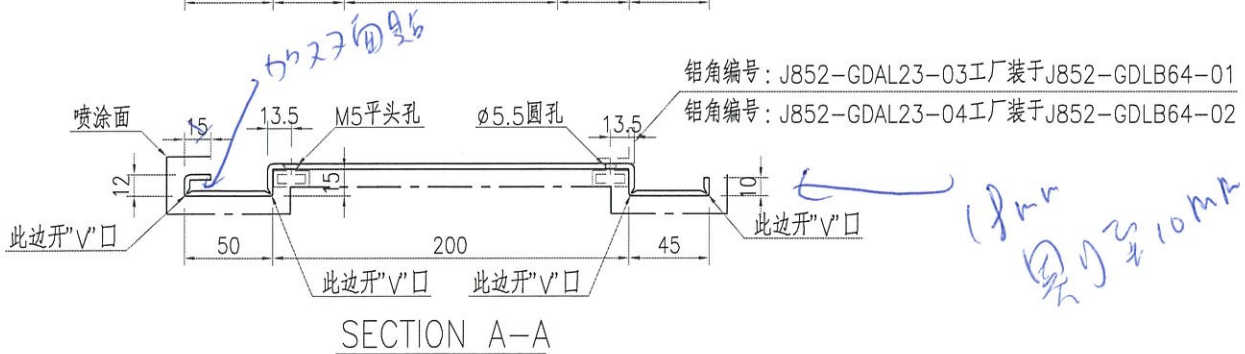
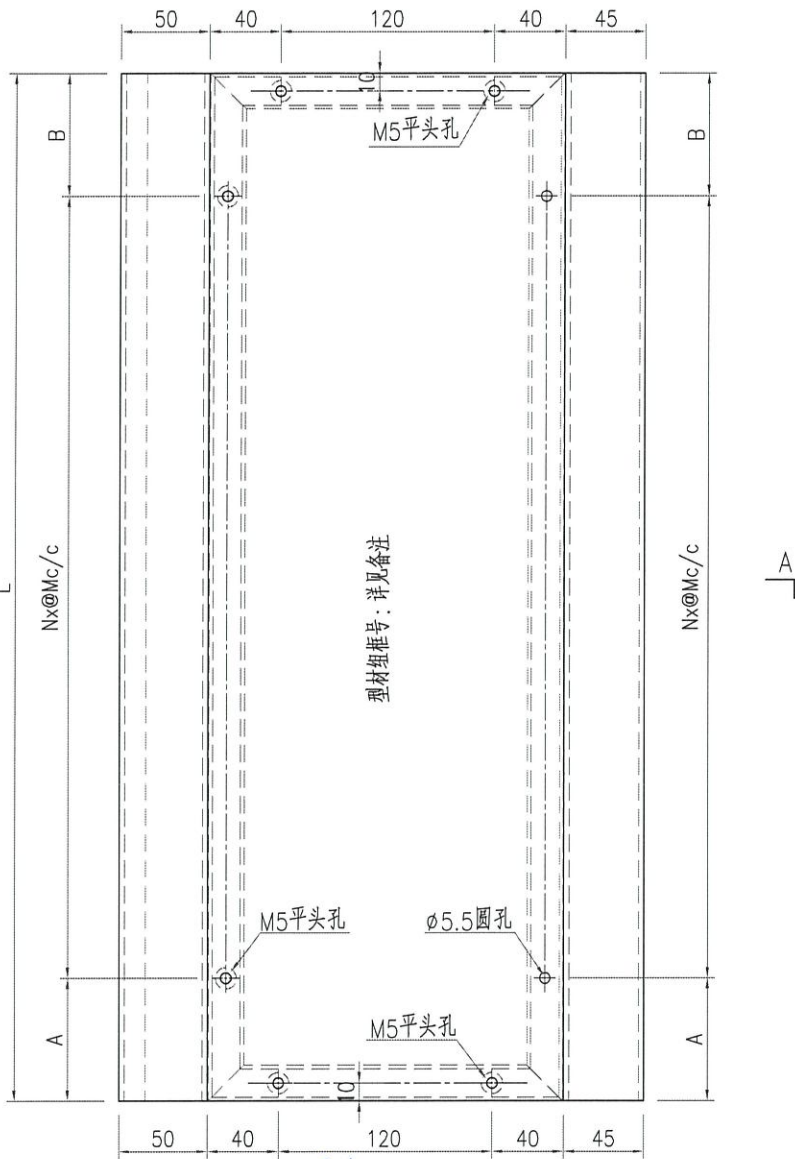

名稱	鋁板加工圖	制圖	ZJP	2021-11-04	修改			
材料	3mm厚鋁板	復核			日期			
顏色	UCT201498XL(A)-3	批准			圖號	J852-GDLB64		



美特鋁質 有限公司
MIDI Aluminium Fabricator Ltd.

产品编号	L(mm)	数量	N	M	A	B	N1	M1	备注
J852-GDLB65-01	737.5	6	2	300	68.5	69			J852-GDZK60
J852-GDLB65-02	671.5	6	2	270	65.5	66			J852-GDZK61
J852-GDLB65-03	647	12	2	270	53.5	53.5			J852-GDZK62

工程號	J852	地盤	亞皆老街
-----	------	----	------

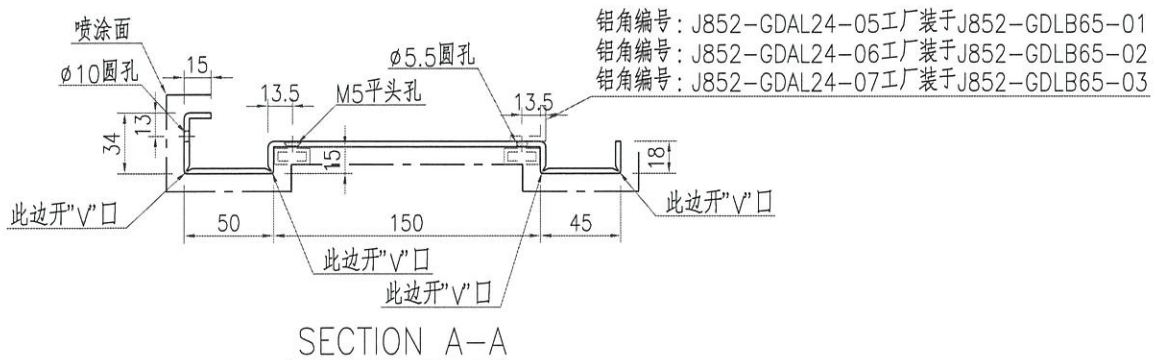
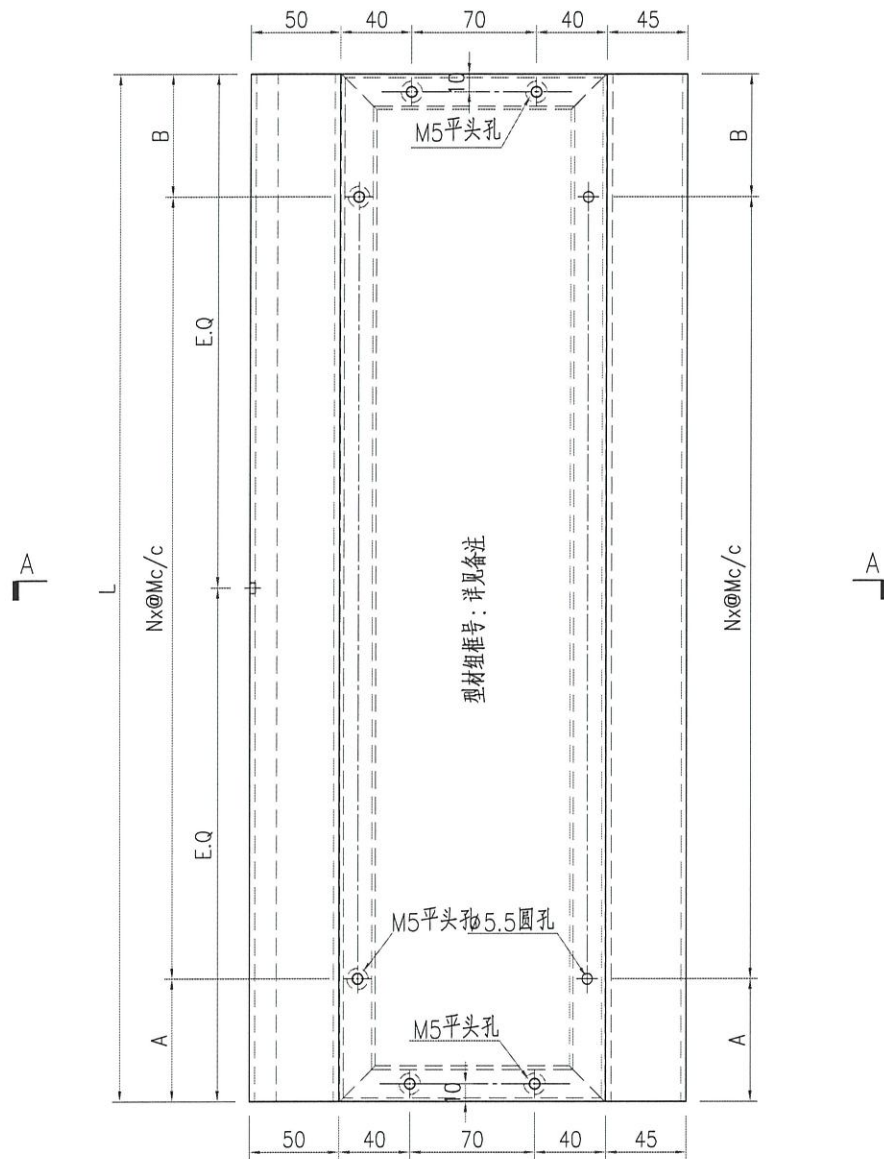

名稱	鋁板加工圖	制圖	ZJP	2021-11-04	修改		
材料	3mm厚鋁板	復核			日期		
顏色	UCT201498XL(A)-3	批准			圖號	J852-GDLB65	

 美特鋁質 有限公司 MIDI Aluminium Fabricator Ltd.	产品编号	L(mm)	数量	N	M	A	B	N1	M1	备注
	J852-GDLB66-01	737.5	6	2	300	68.5	69			J852-GDZK60
	J852-GDLB66-02	671.5	6	2	270	65.5	66			J852-GDZK61
	J852-GDLB66-03	647	12	2	270	53.5	53.5			J852-GDZK62
工程號	J852	地盤	亞皆老街							

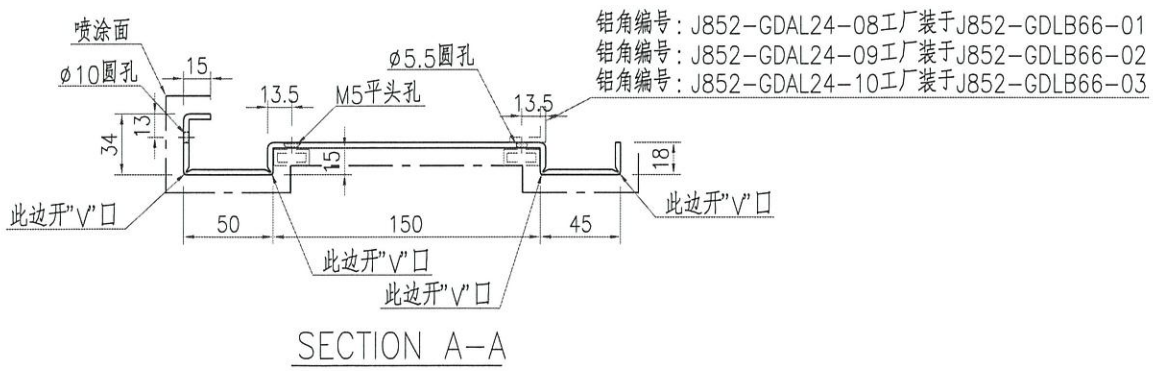
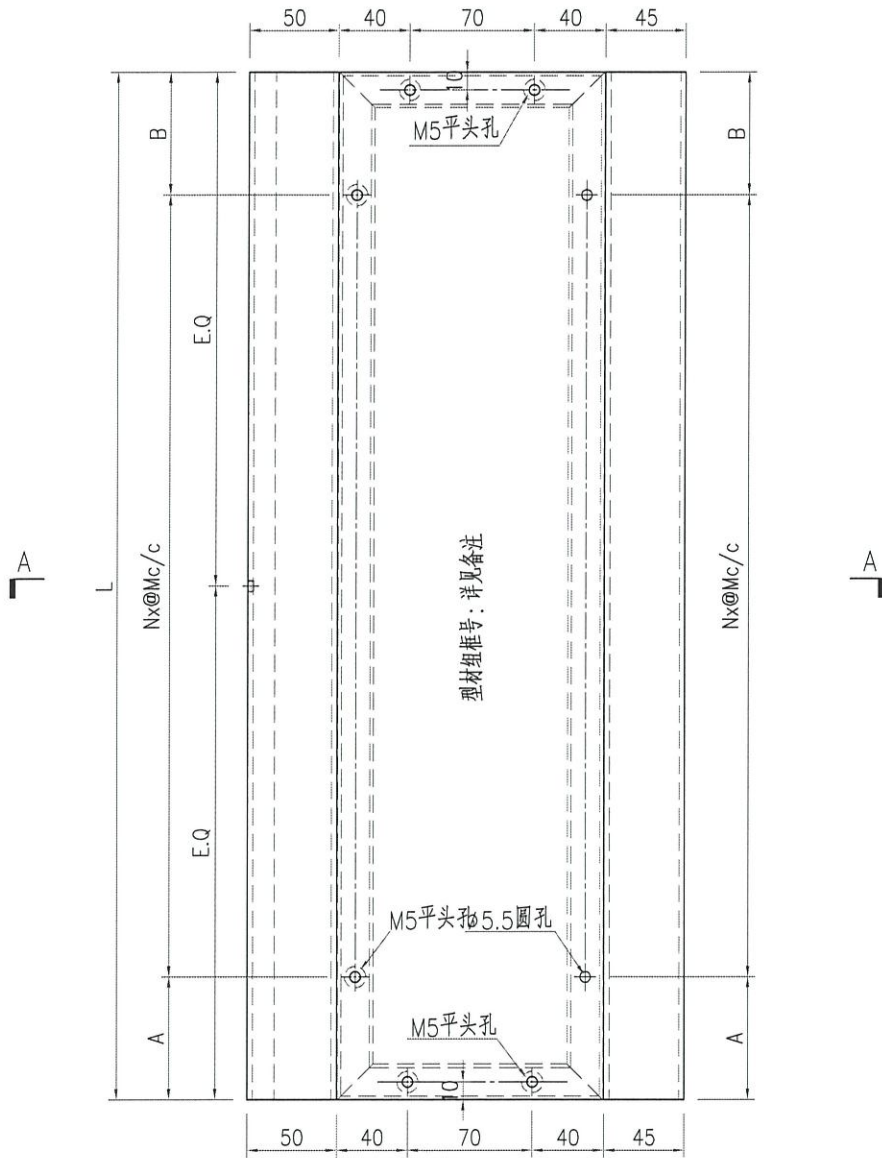

名稱	鋁板加工圖	制圖	ZJP	2021-11-04	修改			
材料	3mm厚鋁板	復核			日期			
顏色	UCT201498XL(A)-3	批准			圖號	J852-GDLB66		



美特鋁質 有限公司
MIDI Aluminium Fabricator Ltd.

产品编号	L(mm)	数量	N	M	A	B	N1	M1	备注
J852-GDLB67-01	797.5	16	2	300	50	147.5			
J852-GDLB67-02	747.5	16	2	270	50	157.5			

工程號	J852	地盤	亞皆老街
-----	------	----	------

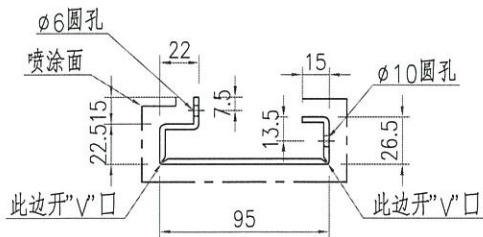
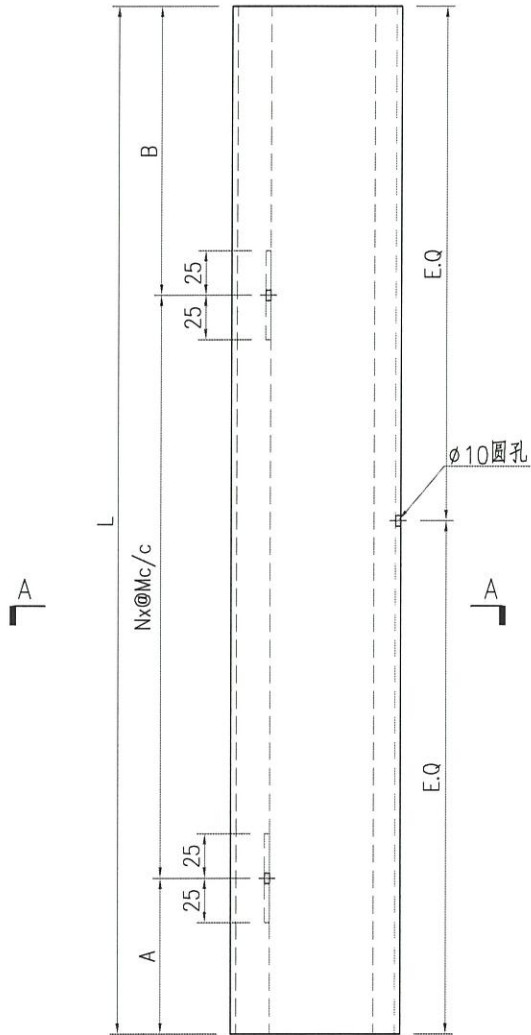

SECTION A-A

名稱	鋁板加工圖	制圖	ZJP	2021-11-04	修改			
材料	3mm厚鋁板	復核			日期			
顏色	UCT201498XL(A)-3	批准			圖號	J852-GDLB67		



美特鋁質 有限公司
MIDI Aluminium Fabricator Ltd.

产品编号	L(mm)	数量	N	M	A	B	N1	M1	备注
J852-GDLB68-01	797.5	16	2	300	50	147.5			
J852-GDLB68-02	747.5	16	2	270	50	157.5			

工程號	J852	地盤	亞皆老街
-----	------	----	------

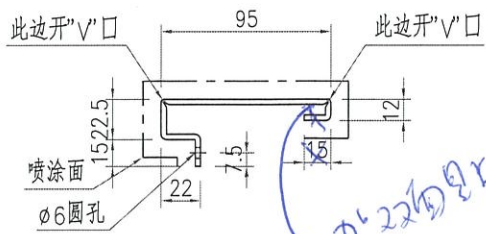
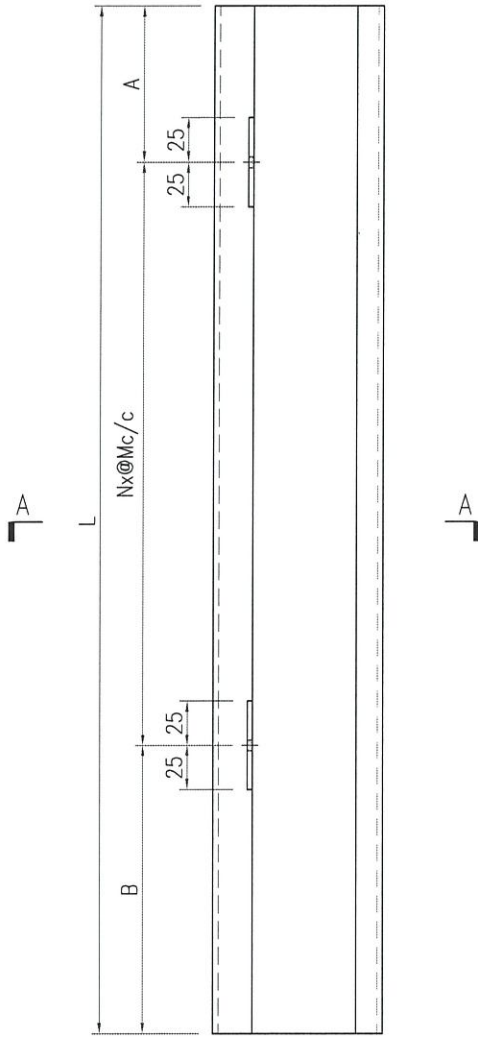

SECTION A-A

加22mm唇

名稱	鋁板加工圖	制圖	ZJP	2021-11-04	修改			
材料	3mm厚鋁板	復核			日期			
顏色	UCT201498XL(A)-3	批准			圖號	J852-GDLB68		



美特鋁質 有限公司
MIDI Aluminium Fabricator Ltd.

产品编号	L(mm)	数量	N	M	A	B	N1	M1	备注
J852-GDLB69-01	737.5	12	2	270	50	147.5			
J852-GDLB69-02	671.5	12	2	250	50	121.5			
J852-GDLB69-03	647	24	2	240	50	187			

工程號	J852	地盤	亞皆老街
-----	------	----	------

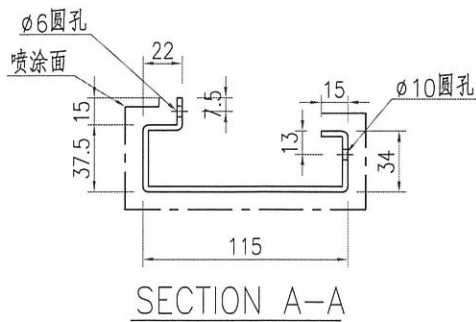
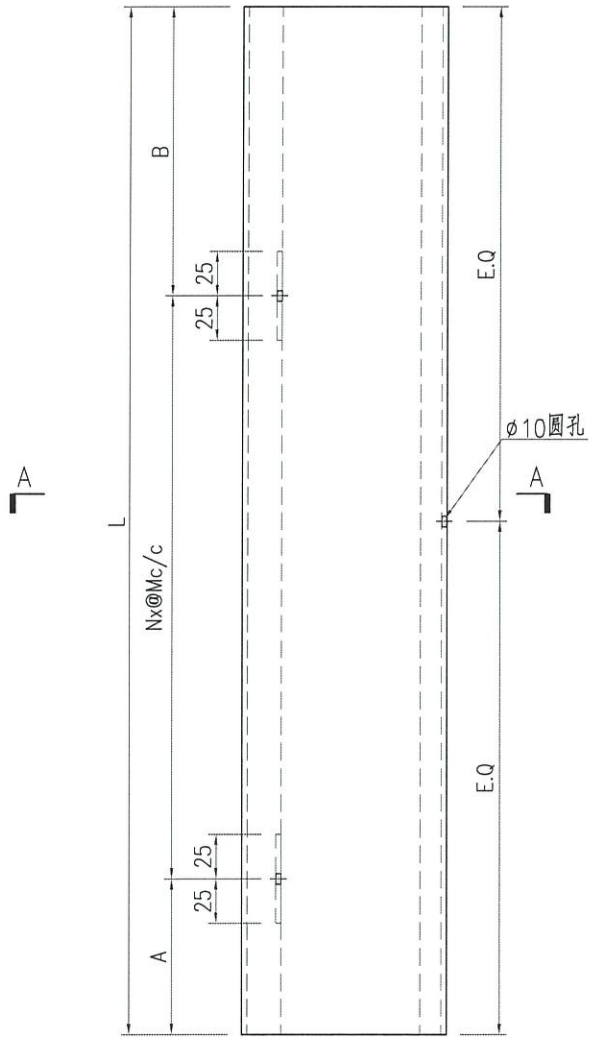

名稱	鋁板加工圖	制圖	ZJP	2021-11-04	修改			
材料	3mm厚鋁板	復核			日期			
顏色	UCT201498XL(A)-3	批准			圖號	J852-GDLB69		



美特鋁質 有限公司
MIDI Aluminium Fabricator Ltd.

产品编号	L(mm)	数量	N	M	A	B	N1	M1	备注
		16							

工程號	J852	地盤	亞皆老街
-----	------	----	------

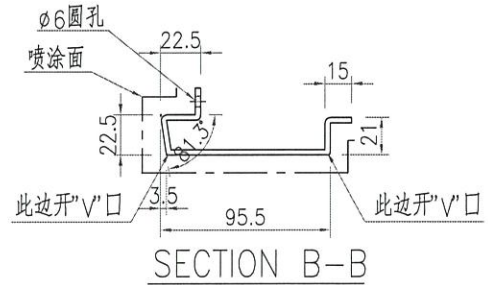
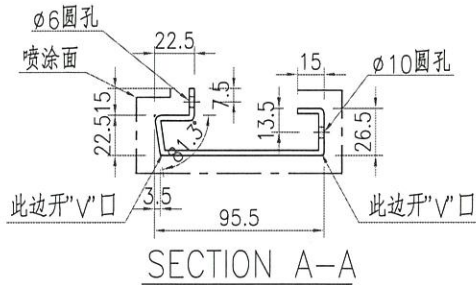
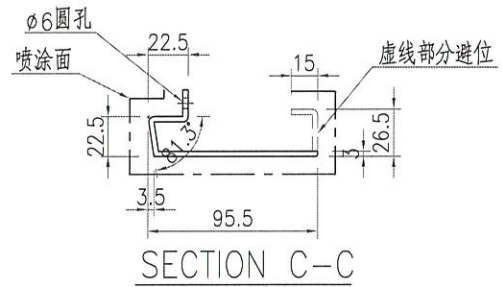
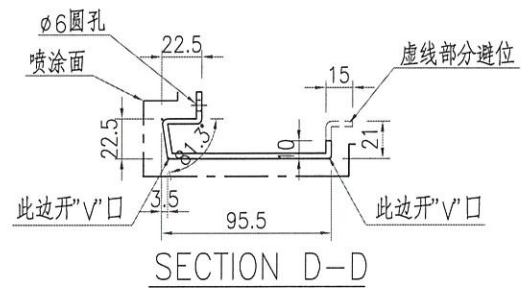
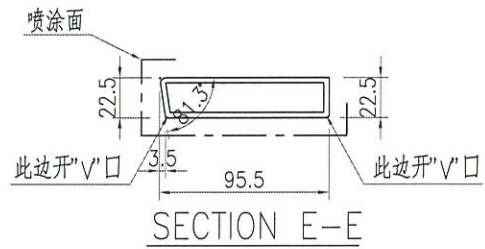
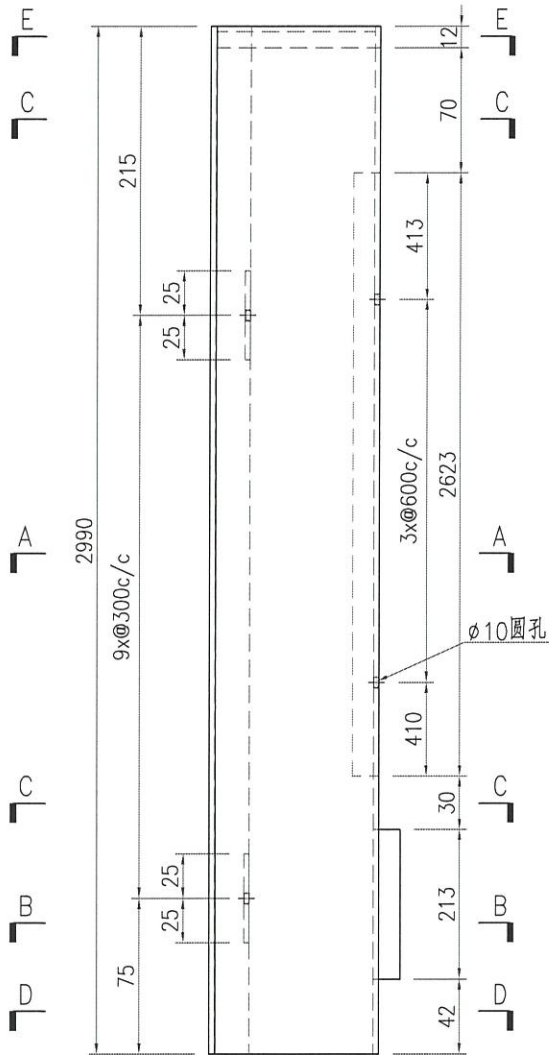

名稱	鋁板加工圖	制圖	ZJP	2021-11-04	修改			
材料	3mm厚鋁板	復核			日期			
顏色	UCT201498XL(A)-3	批准			圖號	J852-GDLB70		



美特鋁質 有限公司
MIDI Aluminium Fabricator Ltd.

产品编号	L(mm)	数量	N	M	A	B	N1	M1	备注
		16							

工程號	J852	地盤	亞皆老街
-----	------	----	------

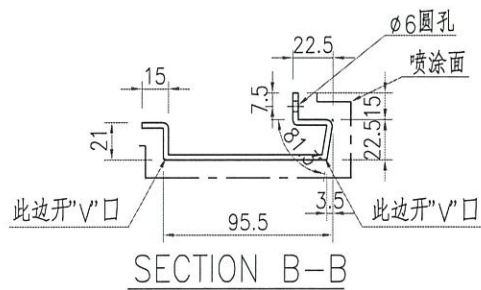
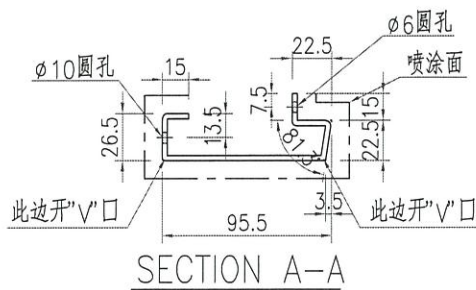
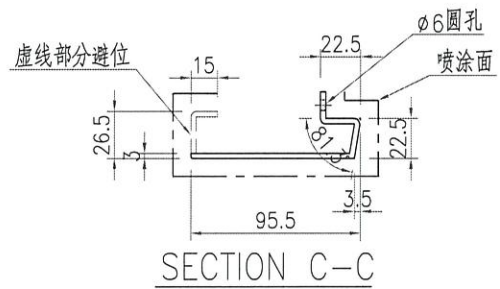
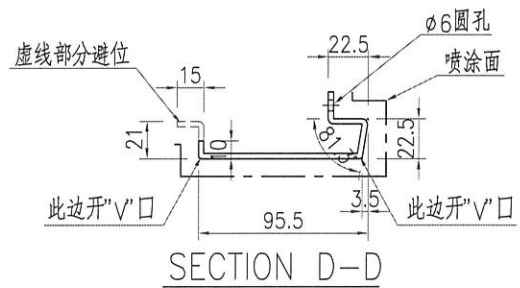
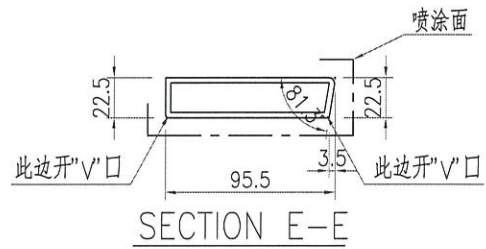
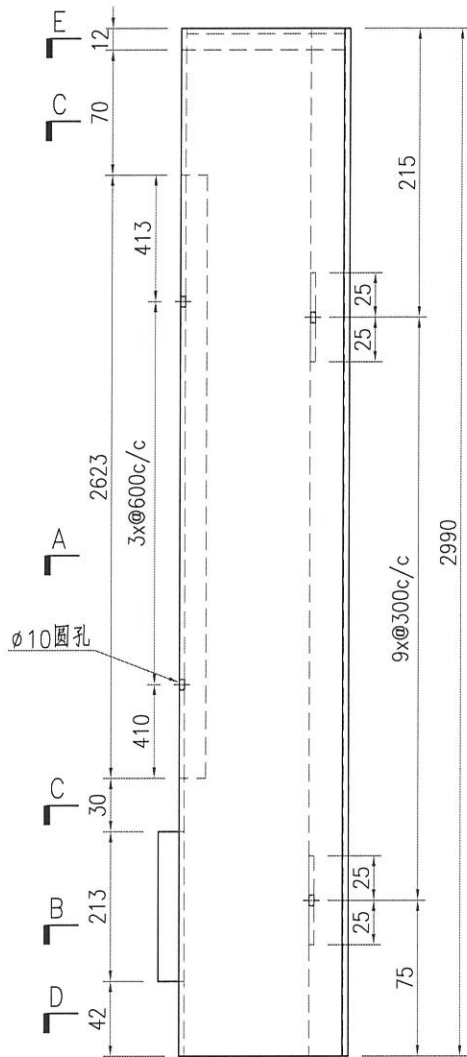

名稱	鋁板加工圖	制圖	ZJP	2021-11-04	修改			
材料	3mm厚鋁板	復核			日期			
顏色	UCT201498XL(A)-3	批准			圖號	J852-GDLB71		



美特鋁質 有限公司
MIDI Aluminium Fabricator Ltd.

产品编号	L(mm)	数量	N	M	A	B	N1	M1	备注
		16							

工程號	J852	地盤	亞皆老街
-----	------	----	------

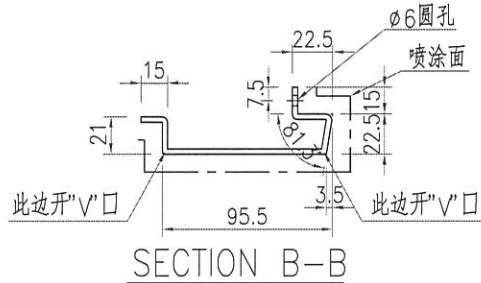
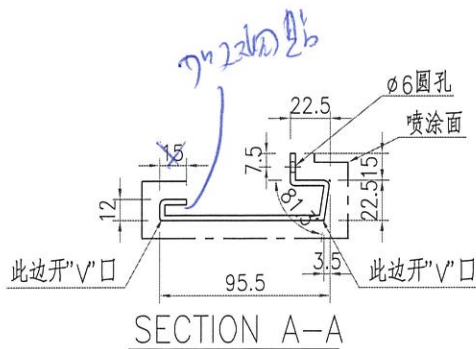
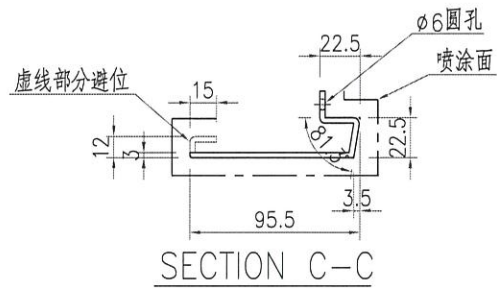
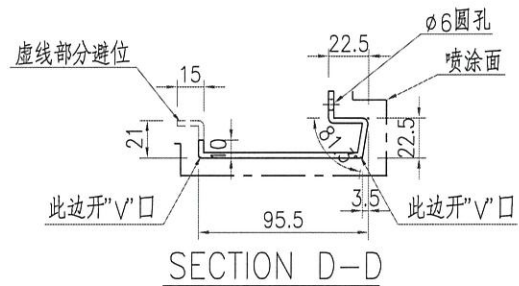
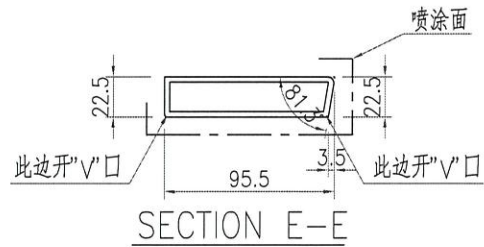
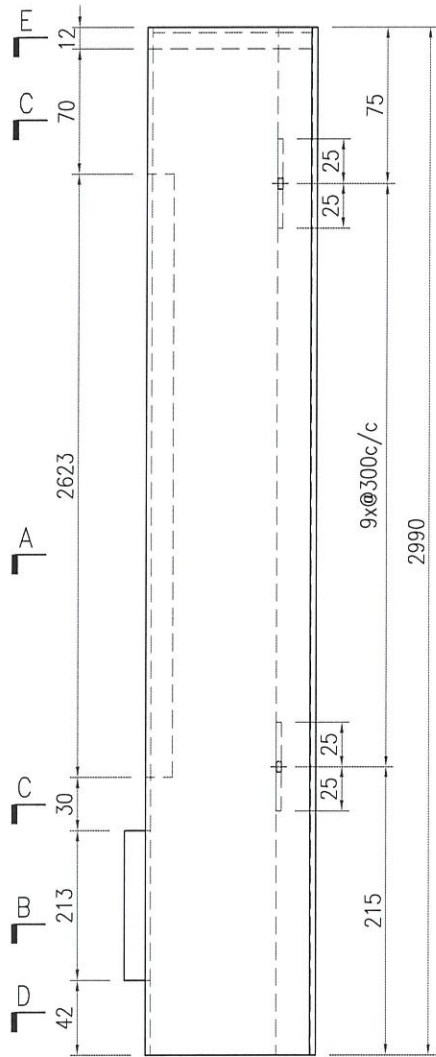

名稱	鋁板加工圖	制圖	ZJP	2021-11-04	修改			
材料	3mm厚鋁板	復核			日期			
顏色	UCT201498XL(A)-3	批准			圖號	J852-GDLB72		



美特鋁質 有限公司
MIDI Aluminium Fabricator Ltd.

产品编号	L(mm)	数量	N	M	A	B	N1	M1	备注
		16							

工程號	J852	地盤	亞皆老街
-----	------	----	------

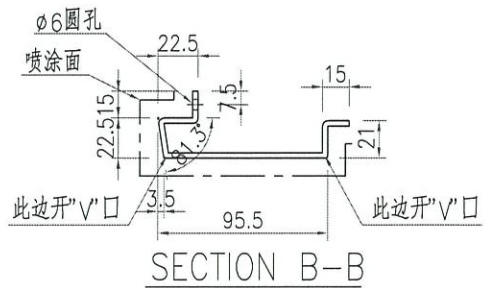
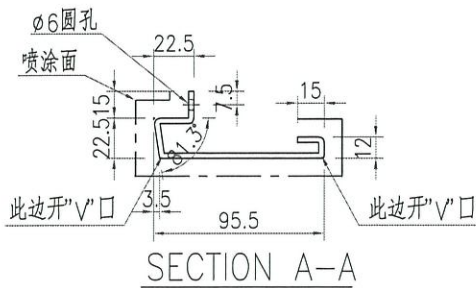
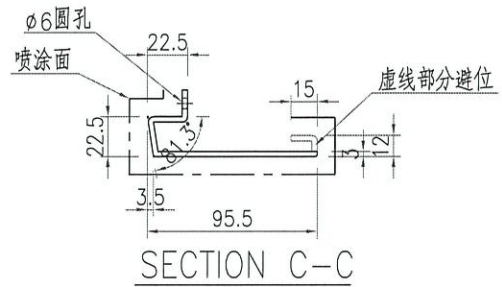
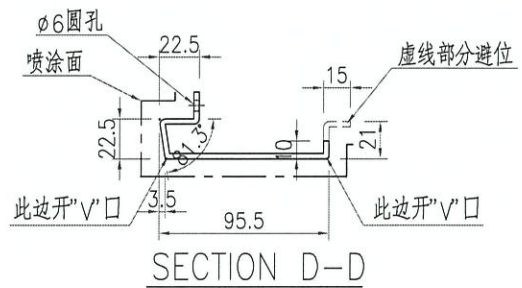
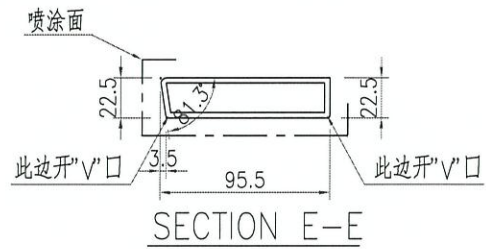
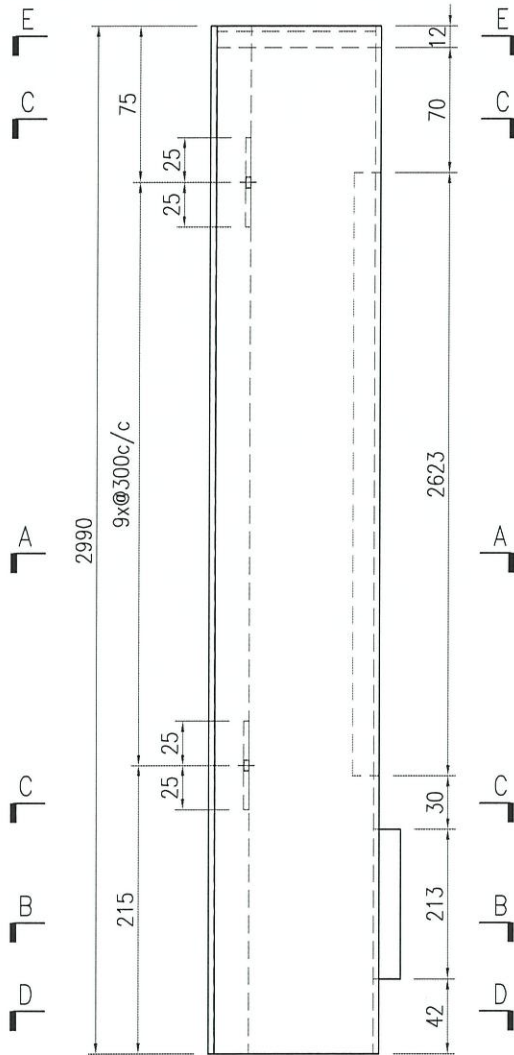

名稱	鋁板加工圖	制圖	ZJP	2021-11-04	修改			
材料	3mm厚鋁板	復核			日期			
顏色	UCT201498XL(A)-3	批准			圖號	J852-GDLB73		



美特鋁質 有限公司
MIDI Aluminium Fabricator Ltd.

产品编号	L(mm)	数量	N	M	A	B	N1	M1	备注
		16							

工程號	J852	地盤	亞皆老街
-----	------	----	------

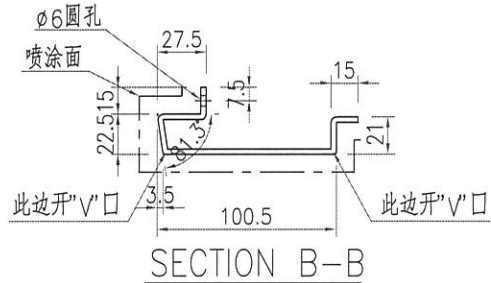
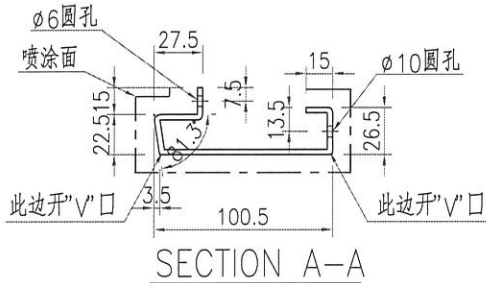
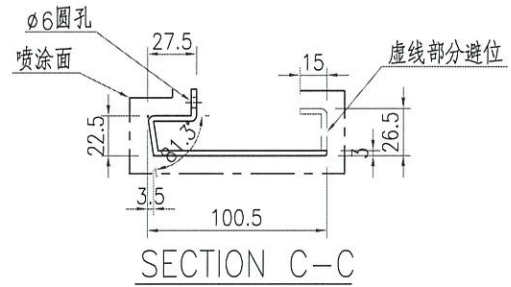
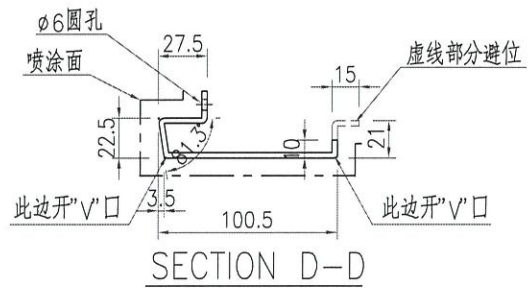
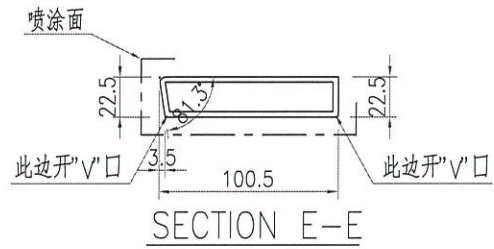
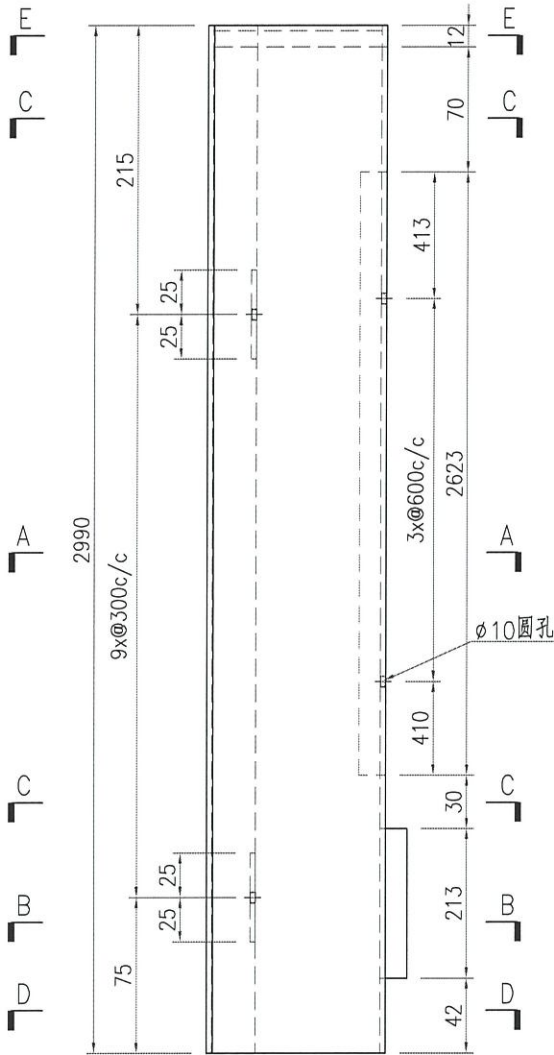

名稱	鋁板加工圖	制圖	ZJP	2021-11-04	修改			
材料	3mm厚鋁板	復核			日期			
顏色	UCT201498XL(A)-3	批准			圖號	J852-GDLB74		



美特鋁質 有限公司
MIDI Aluminium Fabricator Ltd.

产品编号	L(mm)	数量	N	M	A	B	N1	M1	备注
		16							

工程號	J852	地盤	亞皆老街
-----	------	----	------

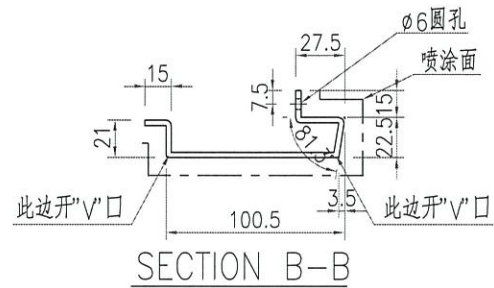
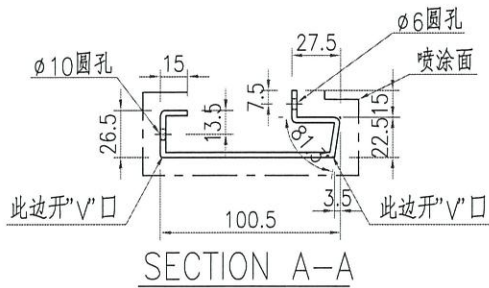
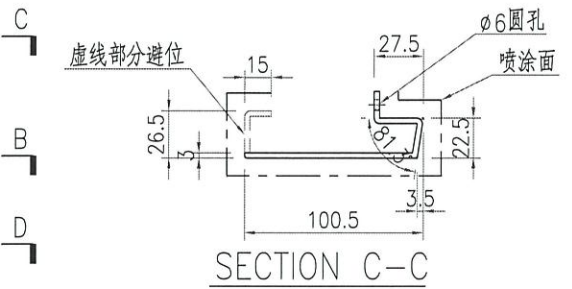
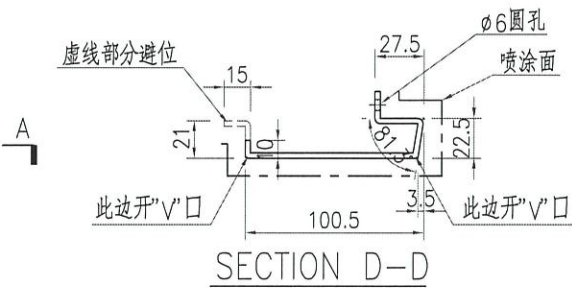
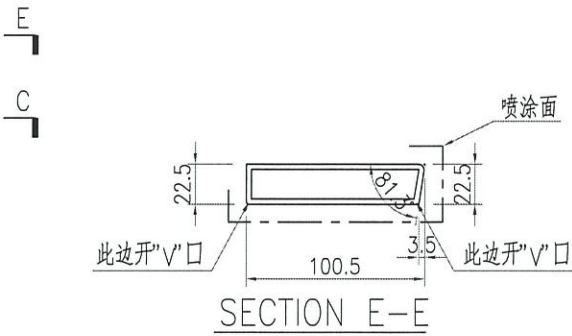
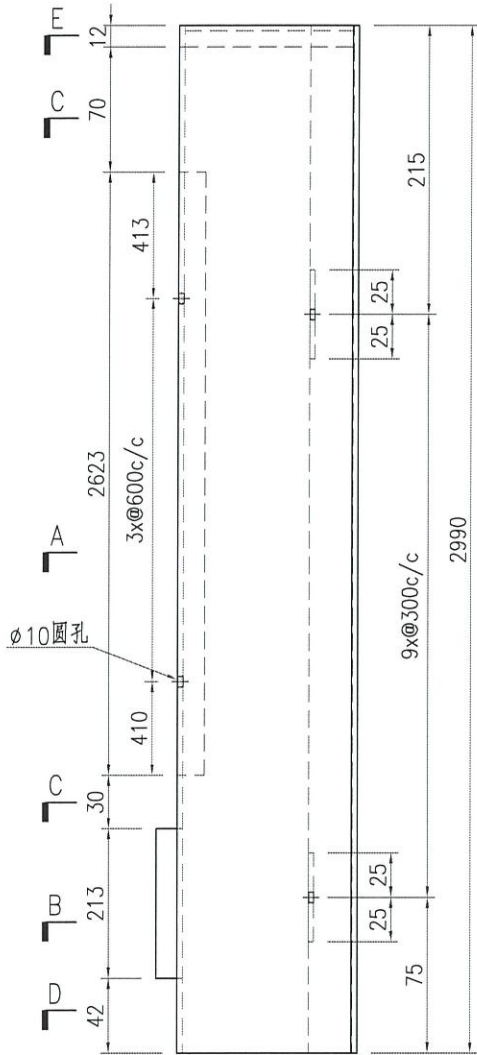

名稱	鋁板加工圖	制圖	ZJP	2021-11-04	修改			
材料	3mm厚鋁板	復核			日期			
顏色	UCT201498XL(A)-3	批准			圖號	J852-GDLB75		



美特鋁質 有限公司
MIDI Aluminium Fabricator Ltd.

产品编号	L(mm)	数量	N	M	A	B	N1	M1	备注
		16							

工程號	J852	地盤	亞皆老街
-----	------	----	------

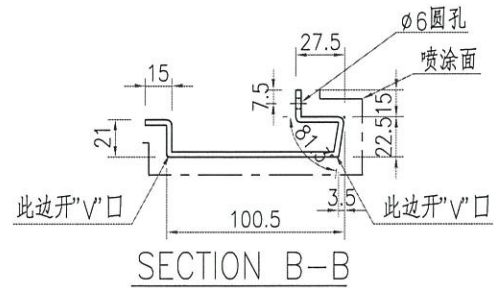
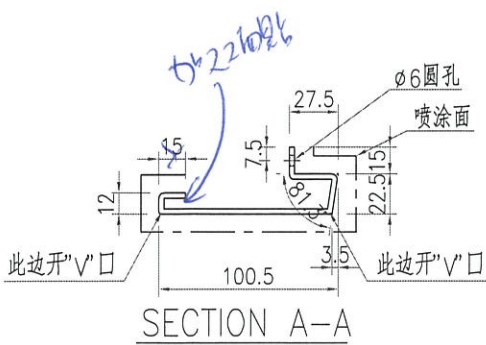
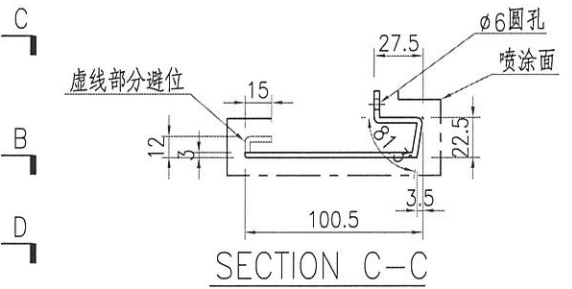
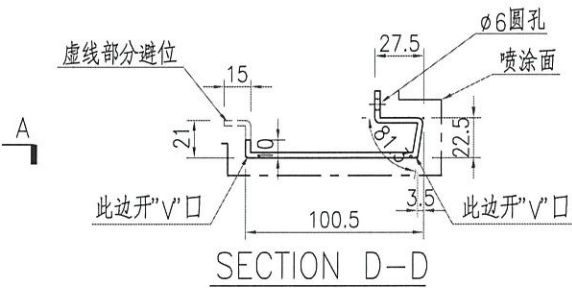
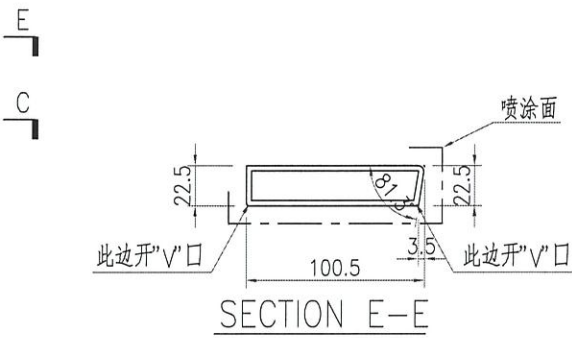
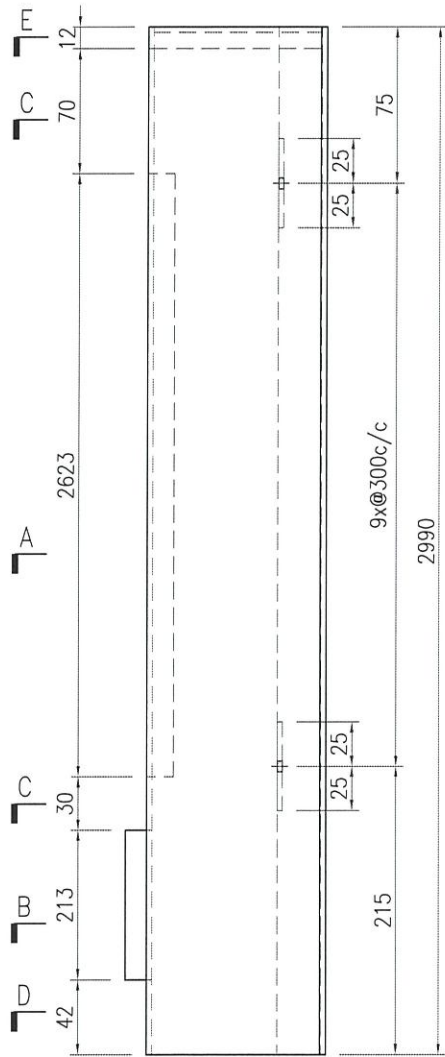

名稱	鋁板加工圖	制圖	ZJP	2021-11-04	修改			
材料	3mm厚鋁板	復核			日期			
顏色	UCT201498XL(A)-3	批准			圖號	J852-GDLB76		



美特鋁質 有限公司
MIDI Aluminium Fabricator Ltd.

产品编号	L(mm)	数量	N	M	A	B	N1	M1	备注
		16							

工程號	J852	地盤	亞皆老街
-----	------	----	------

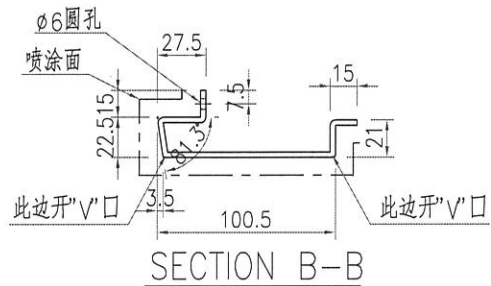
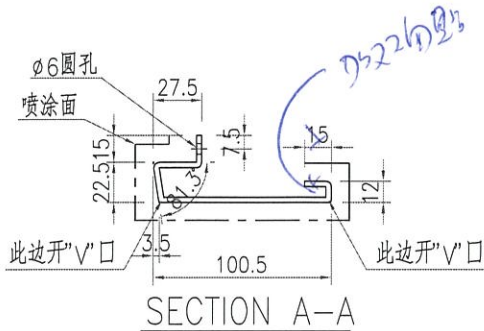
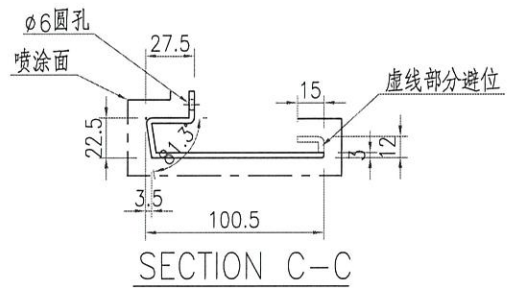
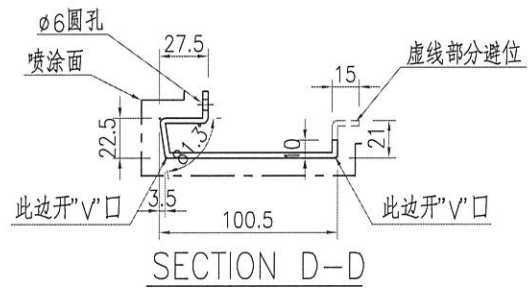
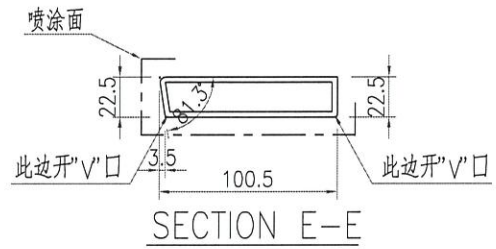
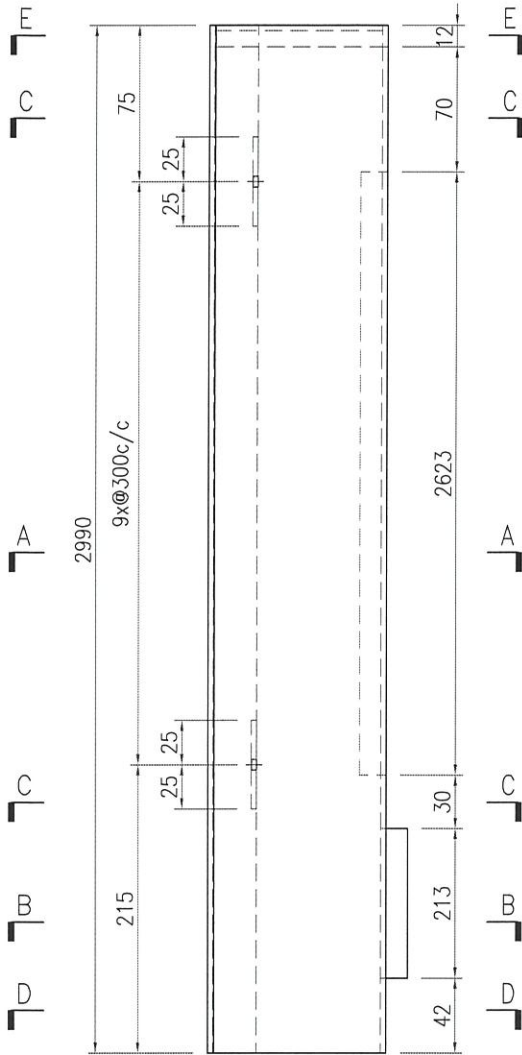

名稱	鋁板加工圖	制圖	ZJP	2021-11-04	修改			
材料	3mm厚鋁板	復核			日期			
顏色	UCT201498XL(A)-3	批准			圖號	J852-GDLB77		



美特鋁質 有限公司
MIDI Aluminium Fabricator Ltd.

产品编号	L(mm)	数量	N	M	A	B	N1	M1	备注
		12							

工程號	J852	地盤	亞皆老街
-----	------	----	------

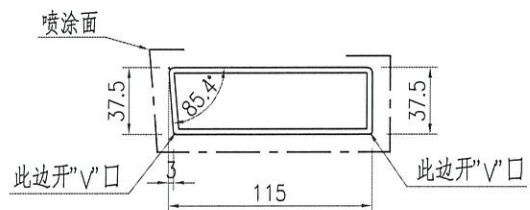
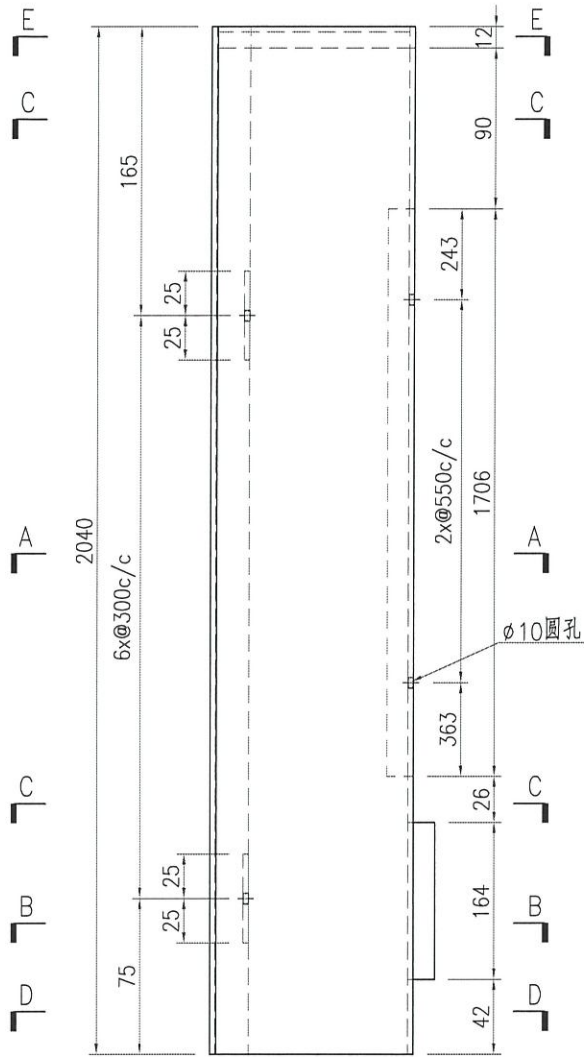

SECTION E-E

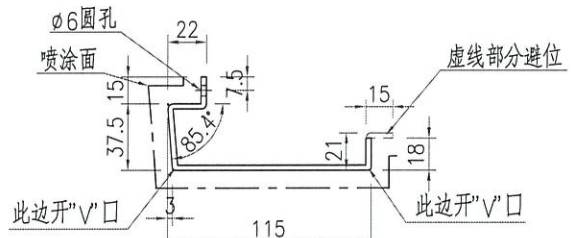

SECTION D-D

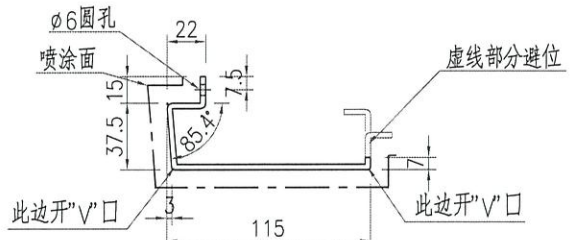

SECTION C-C

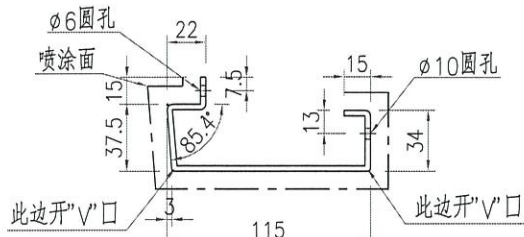

SECTION A-A

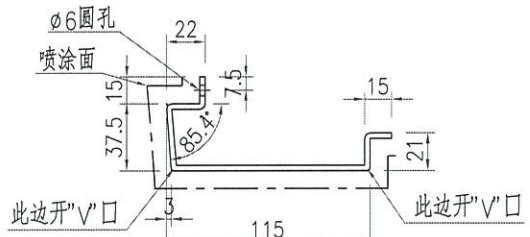

SECTION B-B

名稱	鋁板加工圖	制圖	ZJP	2021-11-04	修改			
材料	3mm厚鋁板	復核			日期			
顏色	UCT201498XL(A)-3	批准			圖號	J852-GDLB78		



美特鋁質 有限公司
MIDI Aluminium Fabricator Ltd.

产品编号	L(mm)	数量	N	M	A	B	N1	M1	备注
		12							

工程號	J852	地盤	亞皆老街
-----	------	----	------

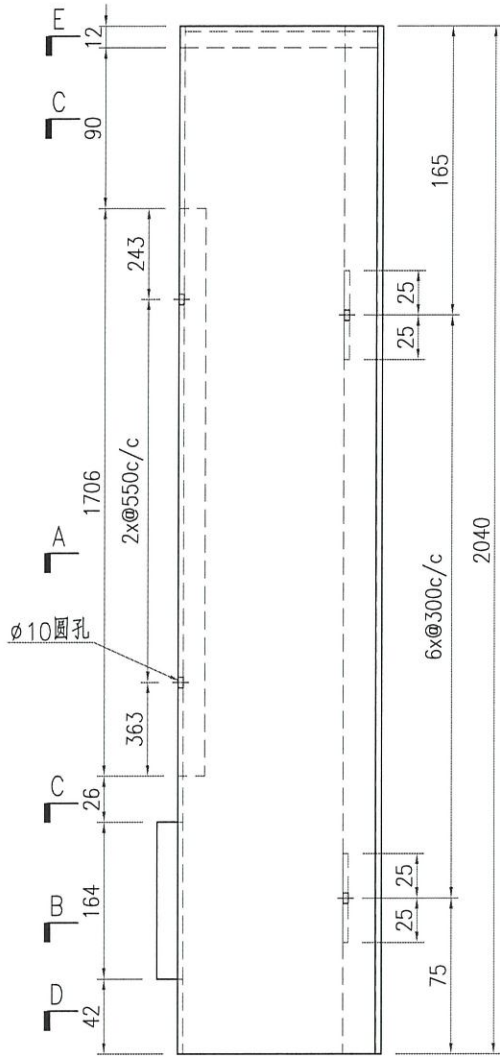

E
C

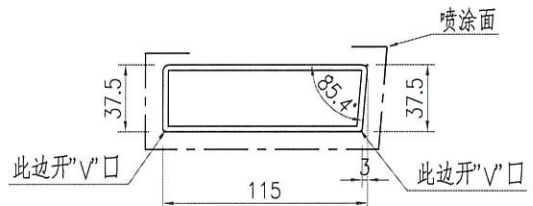

SECTION E-E

A

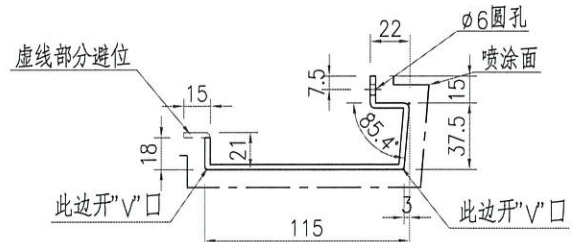

SECTION D-D

C

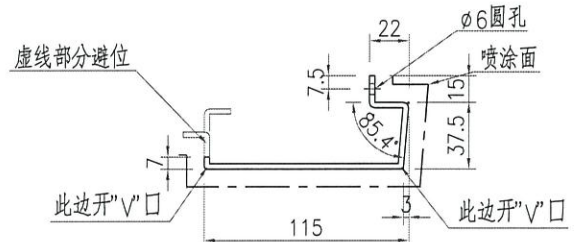

SECTION C-C

B

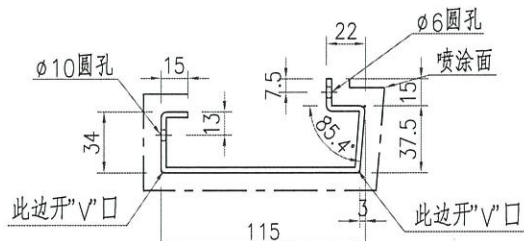

SECTION A-A

D

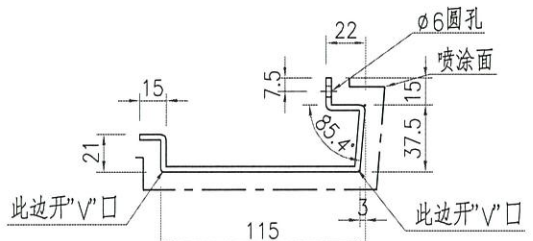

SECTION B-B

名稱	鋁板加工圖	制圖	ZJP	2021-11-04	修改			
材料	3mm厚鋁板	復核			日期			
顏色	UCT201498XL(A)-3	批准			圖號	J852-GDLB79		



美特鋁質 有限公司
MIDI Aluminium Fabricator Ltd.

产品编号	L(mm)	数量	N	M	A	B	N1	M1	备注
		12							

工程號	J852	地盤	亞皆老街
-----	------	----	------

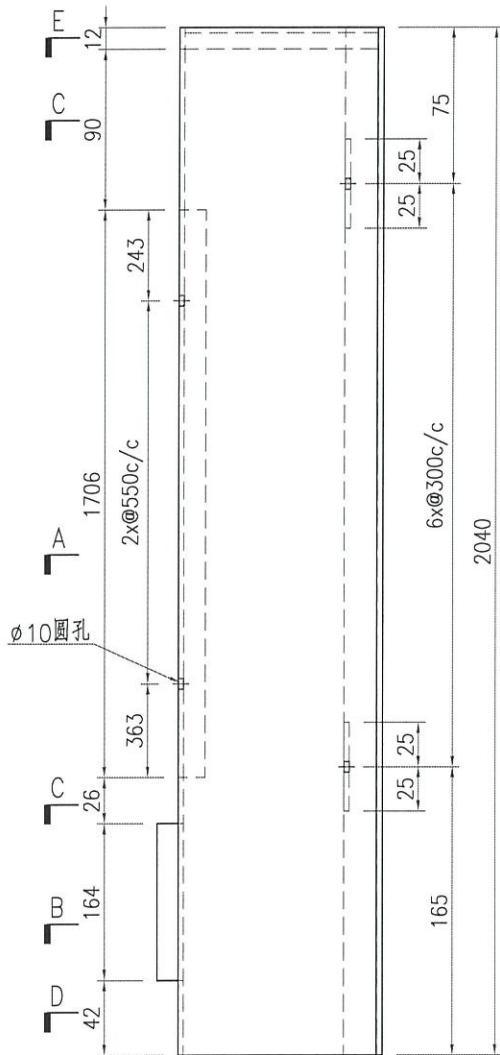

E
C

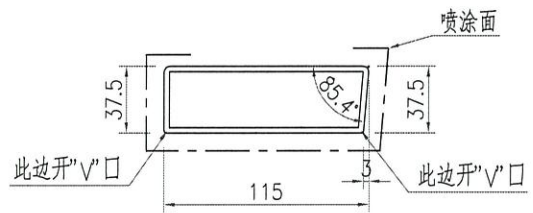

SECTION E-E

A

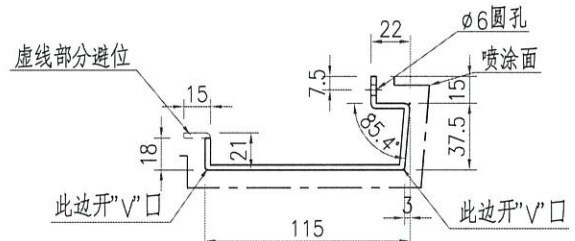

SECTION D-D

C

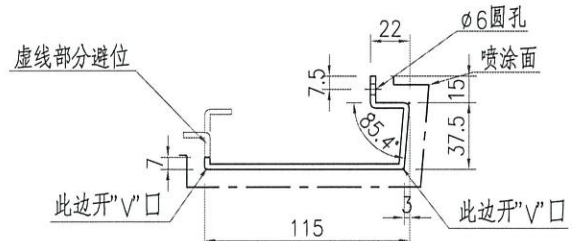

SECTION C-C

B

D

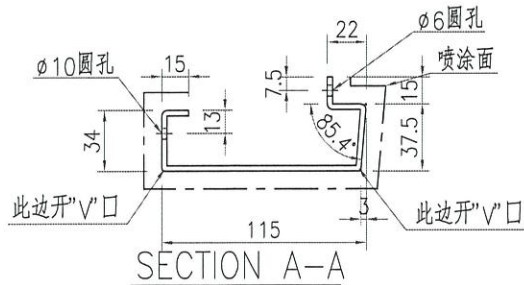

SECTION A-A

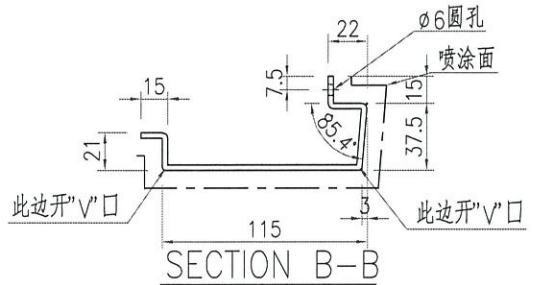

SECTION B-B

名稱	鋁板加工圖	制圖	ZJP	2021-11-04	修改			
材料	3mm厚鋁板	復核			日期			
顏色	UCT201498XL(A)-3	批准			圖號	J852-GDLB80		



美特鋁質 有限公司
MIDI Aluminium Fabricator Ltd.

产品编号	L(mm)	数量	N	M	A	B	N1	M1	备注
		12							

工程號	J852	地盤	亞皆老街
-----	------	----	------

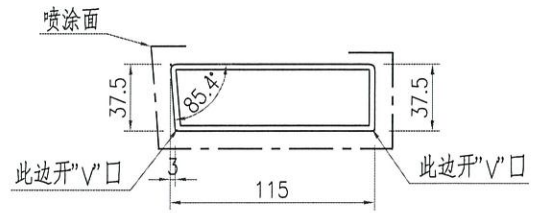
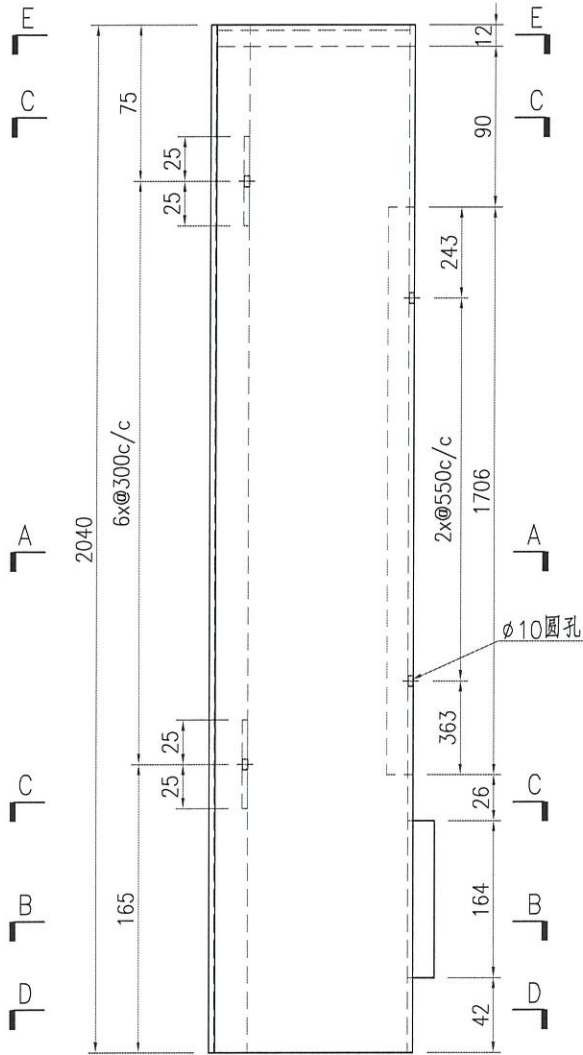

SECTION E-E

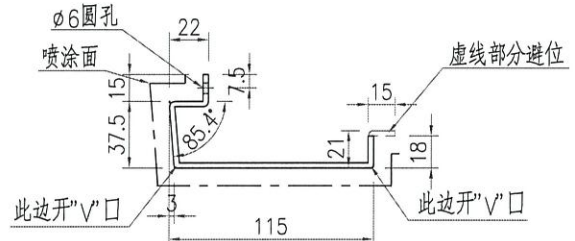

SECTION D-D

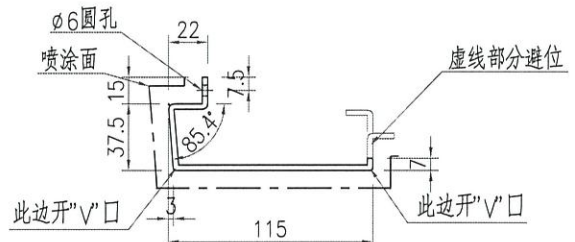

SECTION C-C

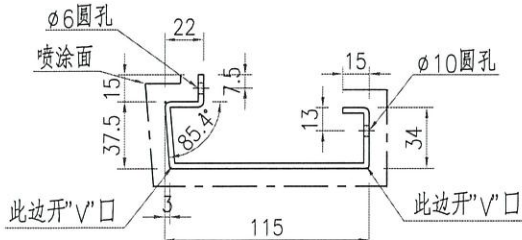

SECTION A-A

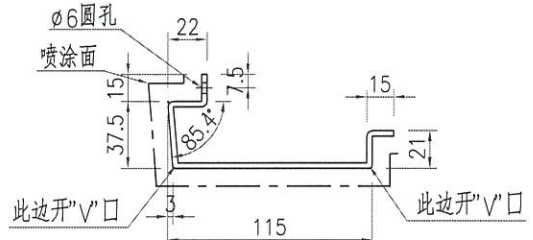

SECTION B-B

名稱	鋁板加工圖	制圖	ZJP	2021-11-04	修改			
材料	3mm厚鋁板	復核			日期			
顏色	UCT201498XL(A)-3	批准			圖號	J852-GDLB81		



美特鋁質有限公司
MIDI Aluminium Fabricator Ltd.

产品编号	L(mm)	数量	N	M	A	B	N1	M1	备注
		12							

工程號	J852	地盤	亞皆老街
-----	------	----	------

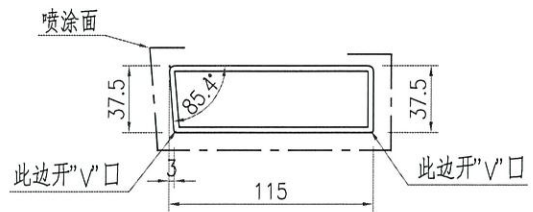
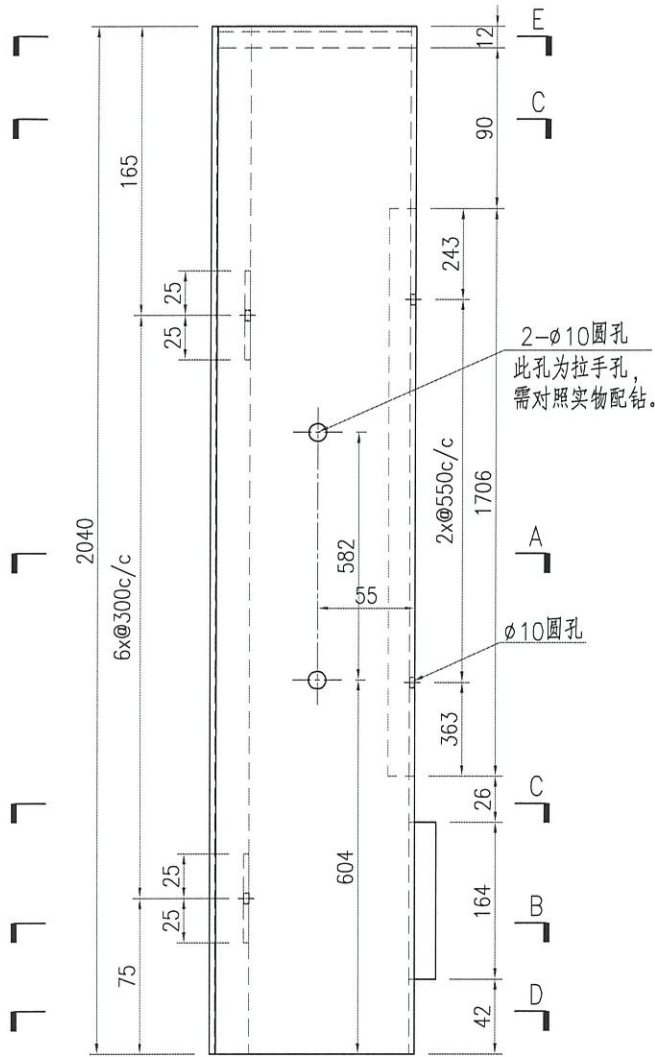

SECTION E-E

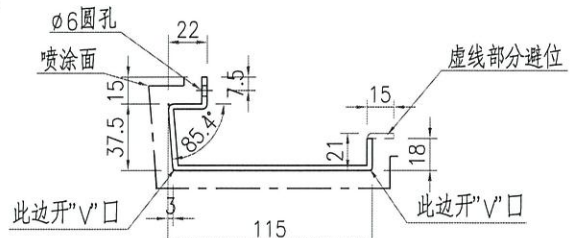

SECTION D-D

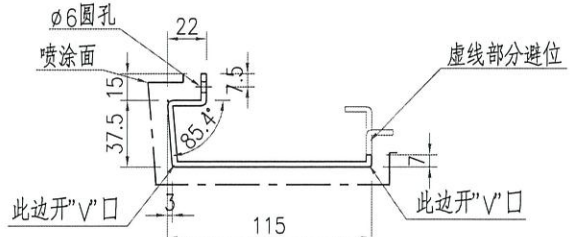

SECTION C-C

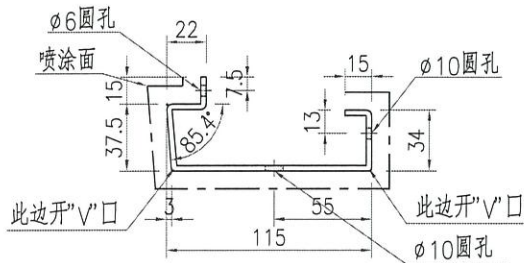

SECTION A-A

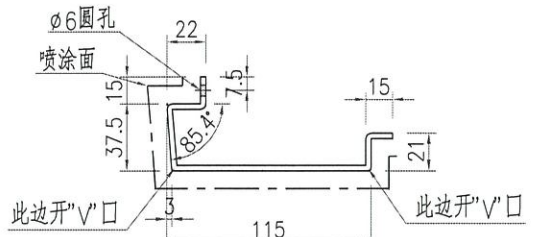

SECTION B-B

名稱	鋁板加工圖	制圖	ZJP	2021-11-04	修改			
材料	3mm厚鋁板	復核			日期			
顏色	UCT201498XL(A)-3	批准			圖號	J852-GDLB82		



美特鋁質 有限公司
MIDI Aluminium Fabricator Ltd.

产品编号	L(mm)	数量	N	M	A	B	N1	M1	备注
		12							

工程號	J852	地盤	亞皆老街
-----	------	----	------

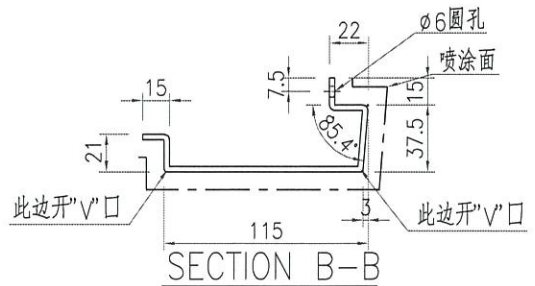
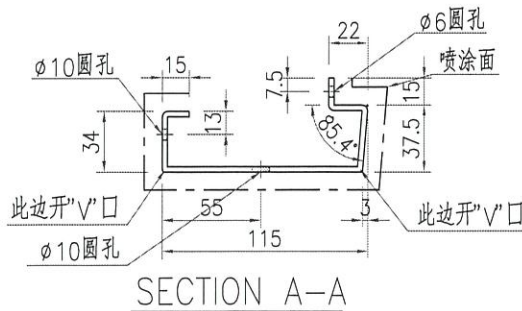
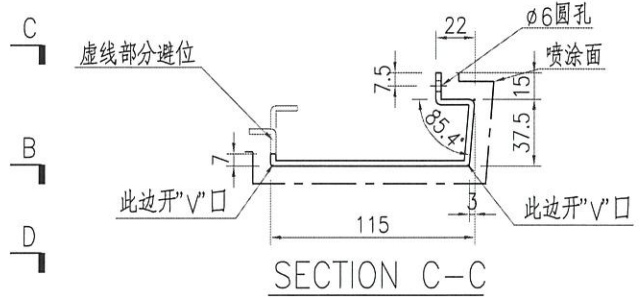
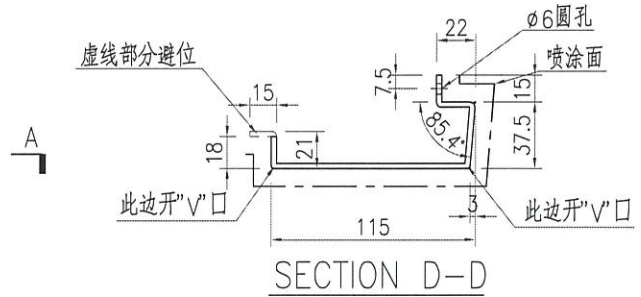
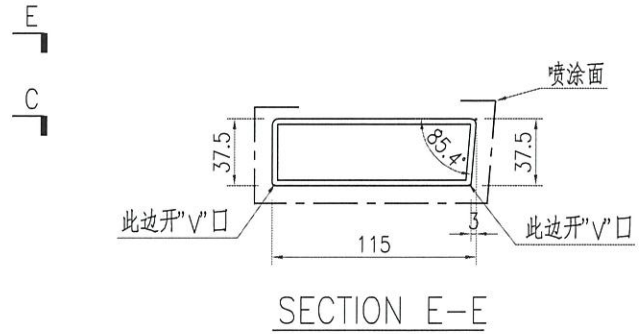
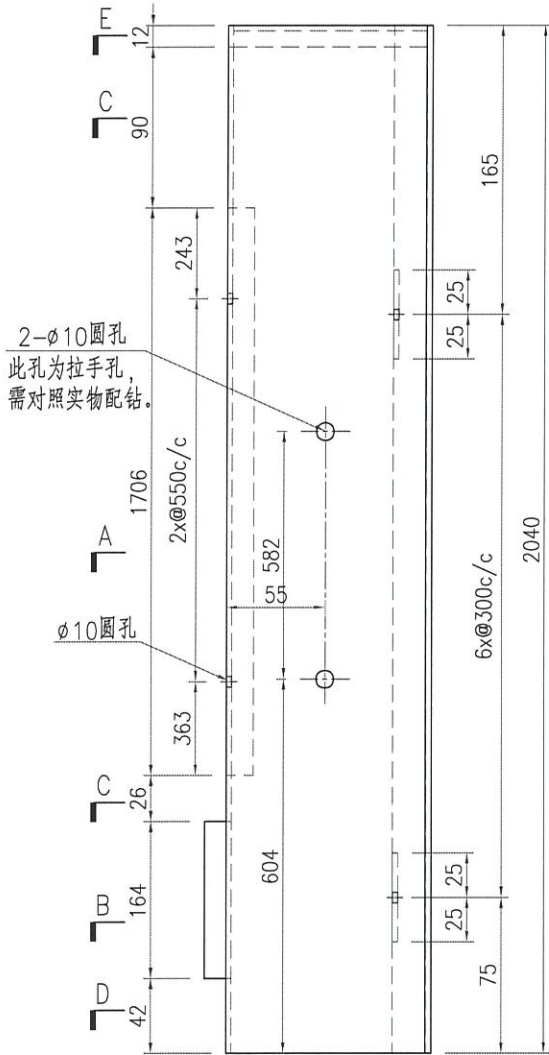

名稱	鋁板加工圖	制圖	ZJP	2021-11-04	修改			
材料	3mm厚鋁板	復核			日期			
顏色	UCT201498XL(A)-3	批准			圖號	J852-GDLB83		



美特鋁質 有限公司
MIDI Aluminium Fabricator Ltd.

产品编号	L(mm)	数量	N	M	A	B	N1	M1	备注
		12							

工程號	J852	地盤	亞皆老街
-----	------	----	------

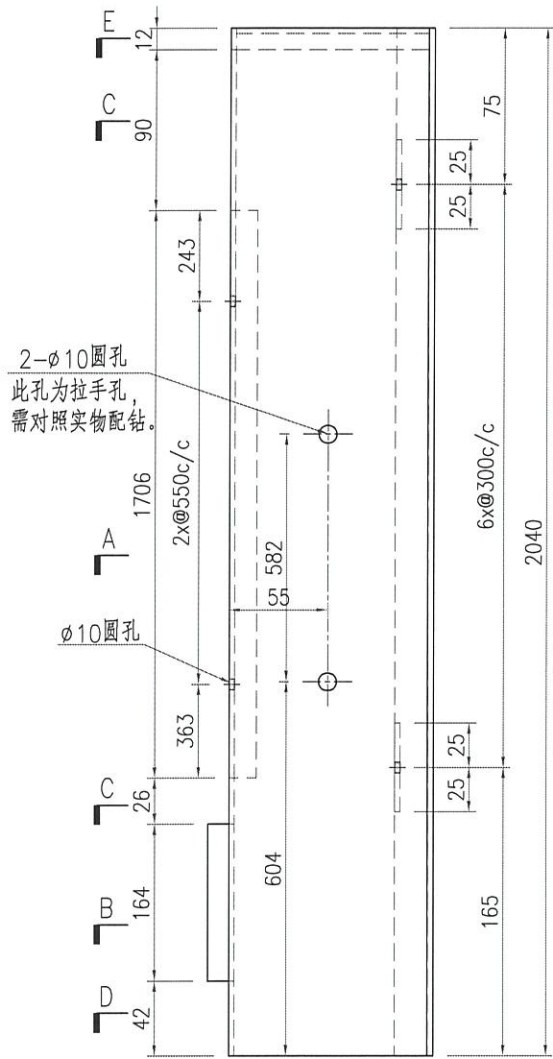

2- $\phi 10$ 圆孔
此孔为拉手孔，
需对照实物配钻。

E
C

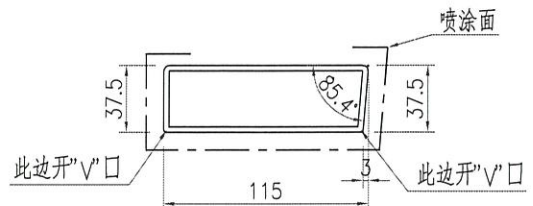

SECTION E-E

A

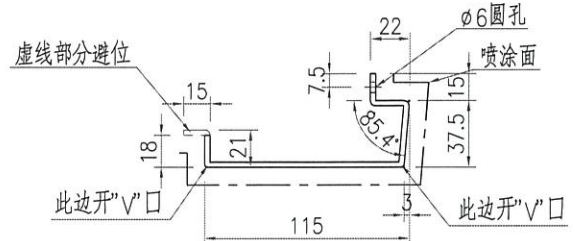

SECTION D-D

C

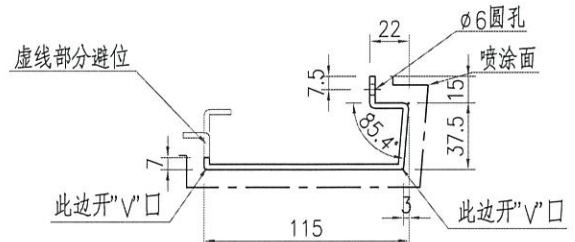

SECTION C-C

B

D

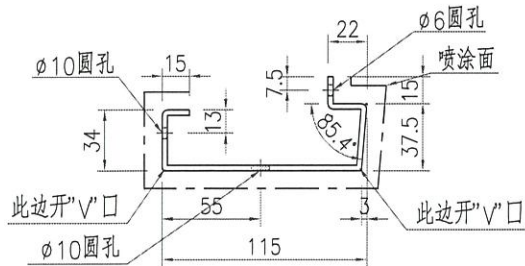

SECTION A-A

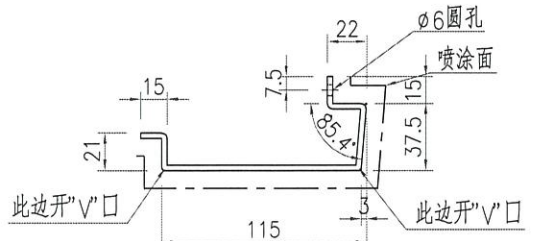

SECTION B-B

名稱	鋁板加工圖	制圖	ZJP	2021-11-04	修改			
材料	3mm厚鋁板	復核			日期			
顏色	UCT201498XL(A)-3	批准			圖號	J852-GDLB84		



美特鋁質 有限公司
MIDI Aluminium Fabricator Ltd.

产品编号	L(mm)	数量	N	M	A	B	N1	M1	备注
		12							

工程號	J852	地盤	亞皆老街
-----	------	----	------

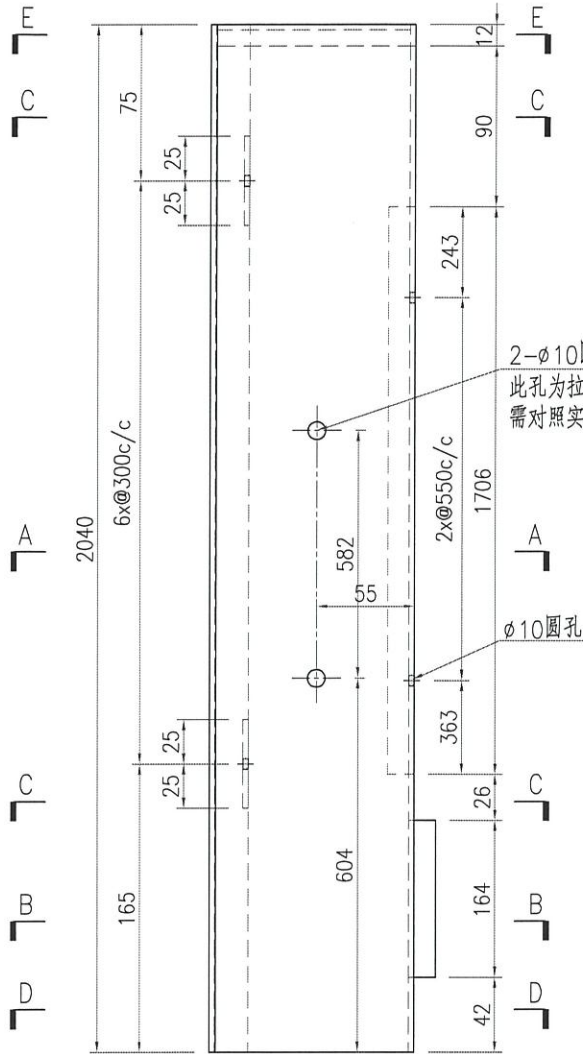

2- $\phi 10$ 圆孔
此孔为拉手孔,
需对照实物配钻。

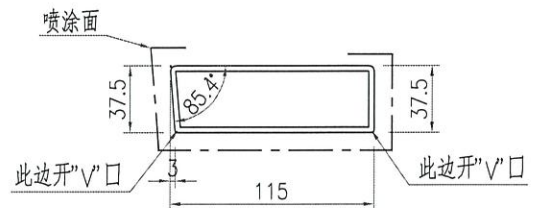

SECTION E-E

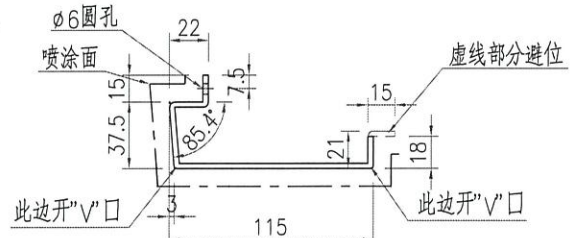

SECTION D-D

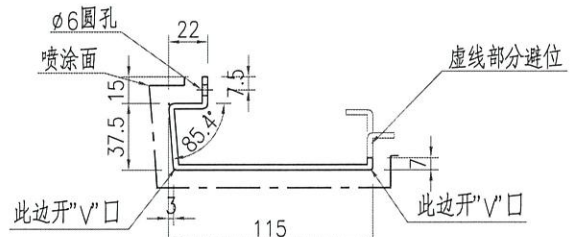

SECTION C-C

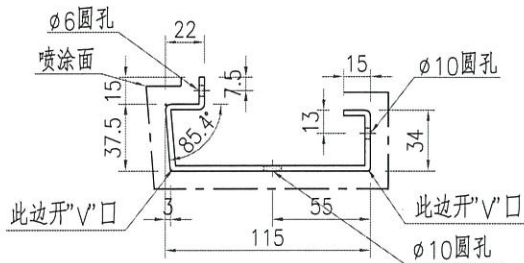

SECTION A-A

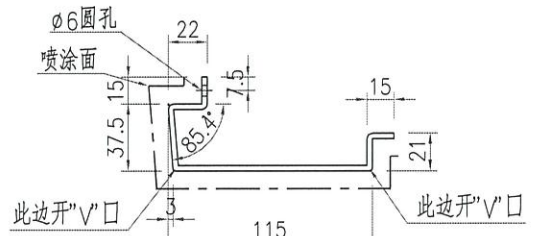

SECTION B-B

名稱	鋁板加工圖	制圖	ZJP	2021-11-04	修改			
材料	3mm厚鋁板	復核			日期			
顏色	UCT201498XL(A)-3	批准			圖號	J852-GDLB85		



美特鋁質 有限公司
MIDI Aluminium Fabricator Ltd.

产品编号	L(mm)	数量	N	M	A	B	N1	M1	备注
J852-GDLB86-01	2990	64							
J852-GDLB86-02	2040	48							

工程號	J852	地盤	亞皆老街
-----	------	----	------

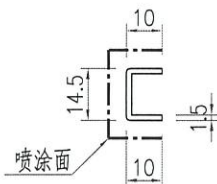
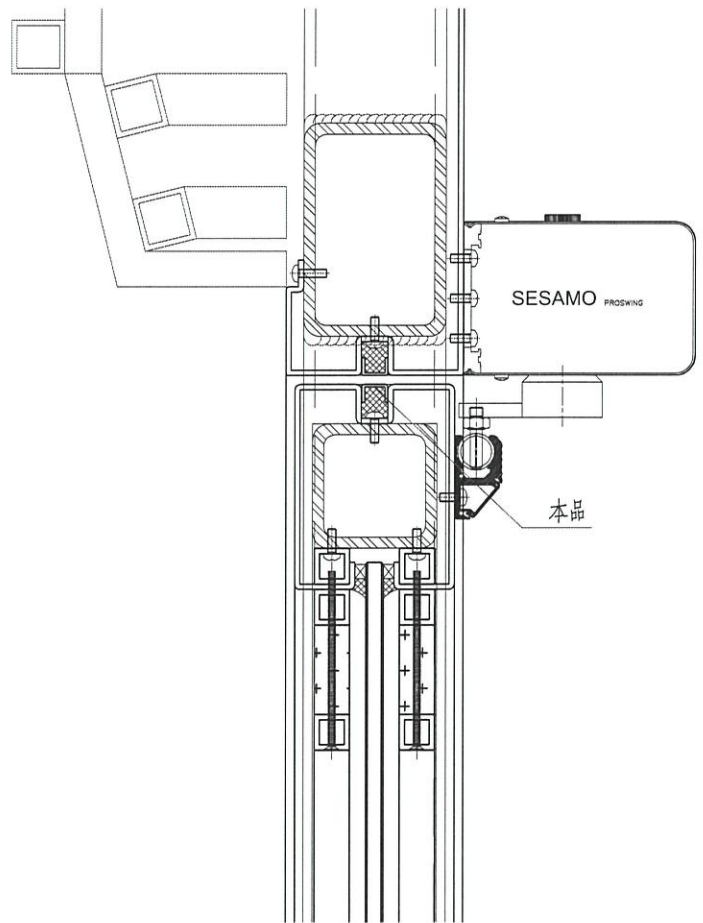
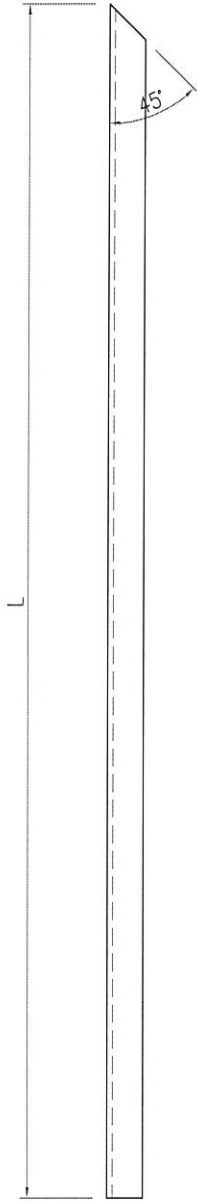

SECTION B-B

名稱	鋁板加工圖	制圖	ZJP	2021-11-04	修改			
材料	1.5mm厚鋁板	復核			日期			
顏色	UCT201498XL(A)-3	批准			圖號	J852-GDLB86		



美特鋁質 有限公司
MIDI Aluminium Fabricator Ltd.

工程號	J852	地盤	亞皆老街
-----	------	----	------

产品编号	L(mm)	数量	N	M	A	B	N1	M1	备注
J852-GDLB87-01	993.5	16							
J852-GDLB87-02	943.5	16							
J852-GDLB87-03	968.5	6							
J852-GDLB87-04	902.5	6							
J852-GDLB87-05	878	12							

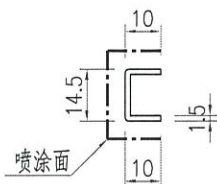
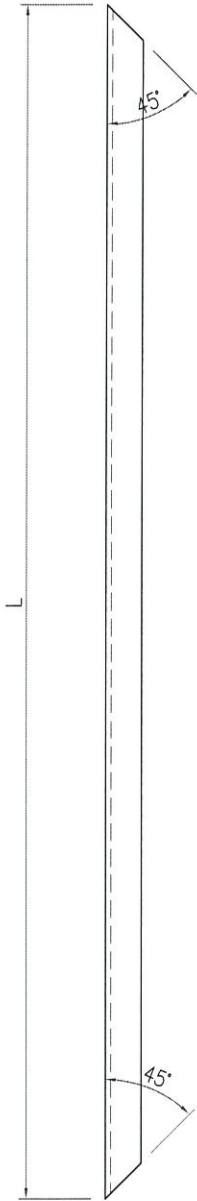

SECTION B-B

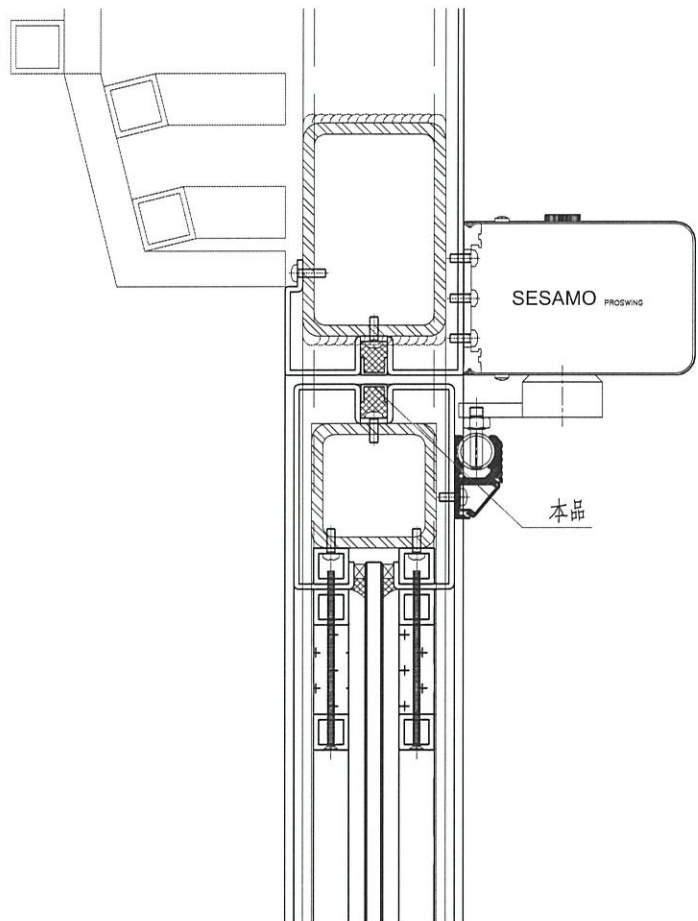

名稱	鋁板加工圖	制圖	ZJP	2021-11-04	修改			
材料	1.5mm厚鋁板	復核			日期			
顏色	UCT201498XL(A)-3	批准			圖號	J852-GDLB87		



美特鋁質 有限公司
MIDI Aluminium Fabricator Ltd.

产品编号	L(mm)	数量	N	M	A	B	N1	M1	备注
		4							

工程號	J852	地盤	亞皆老街
-----	------	----	------

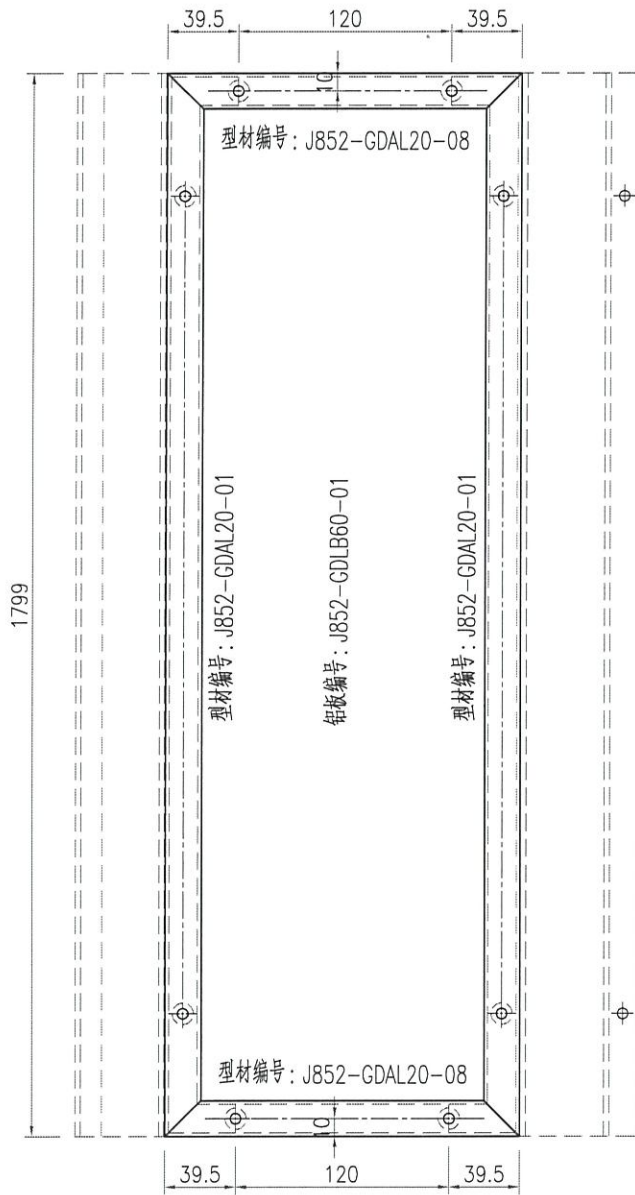

SECTION A-A

名稱	鋁型材組框圖	制圖	ZJP	2021-11-04	修改			
材料	20x9x2mm厚鋁通	復核			日期			
顏色	-	批准			圖號	J852-GDZK50		



美特鋁質 有限公司
MIDI Aluminium Fabricator Ltd.

产品编号	L(mm)	数量	N	M	A	B	N1	M1	备注
		4							

工程號	J852	地盤	亞皆老街
-----	------	----	------

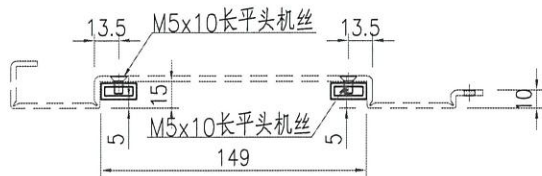
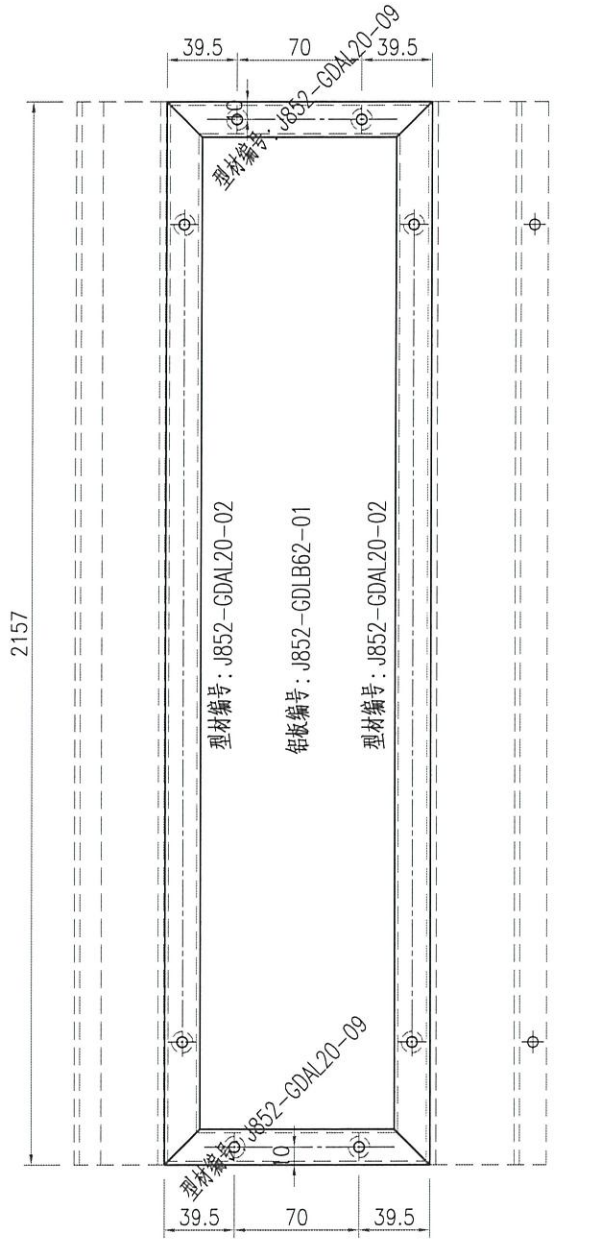

SECTION A-A

名稱	鋁型材組框圖	制圖	ZJP	2021-11-04	修改			
材料	20x9x2mm厚鋁通	復核			日期			
顏色	-	批准			圖號	J852-GDZK52		



美特鋁質有限公司
MIDI Aluminium Fabricator Ltd.

产品编号	L(mm)	数量	N	M	A	B	N1	M1	备注
		12							

工程號	J852	地盤	亞皆老街
-----	------	----	------

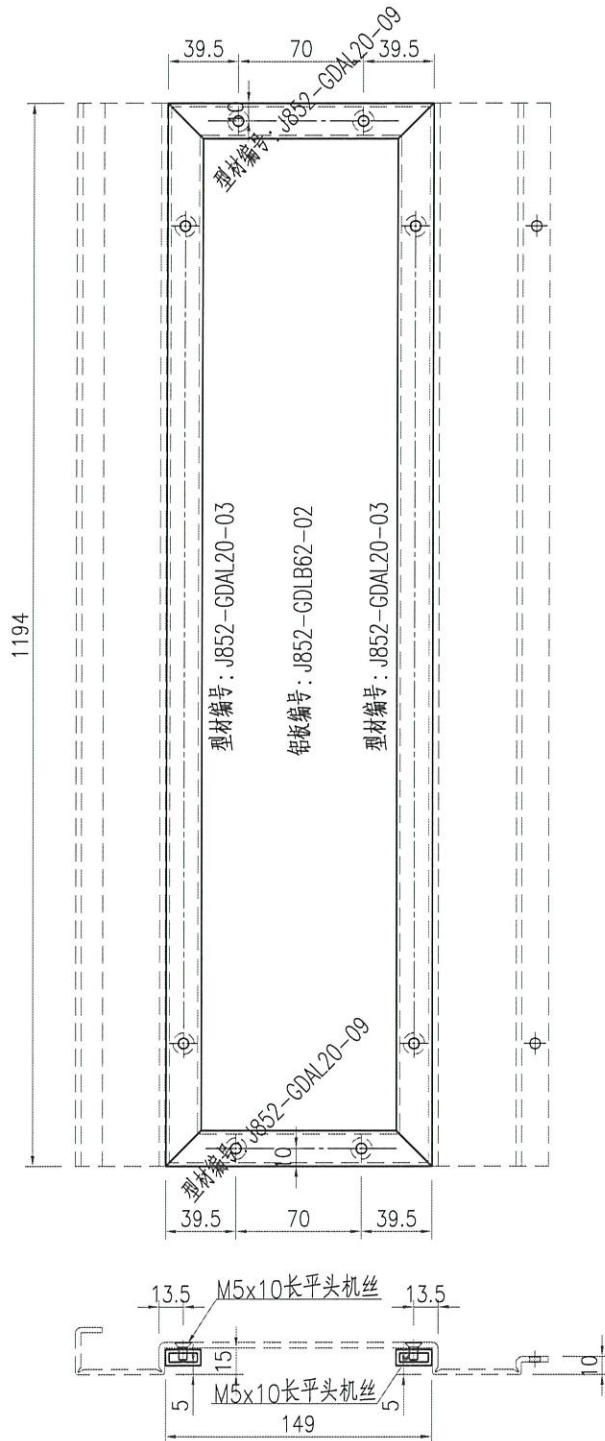

SECTION A-A

名稱	鋁型材組框圖	制圖	ZJP	2021-11-04	修改			
材料	20x9x2mm厚鋁通	復核			日期			
顏色	-	批准			圖號	J852-GDZK53		



美特鋁質 有限公司
MIDI Aluminium Fabricator Ltd.

产品编号	L(mm)	数量	N	M	A	B	N1	M1	备注
		8							

工程號	J852	地盤	亞皆老街
-----	------	----	------

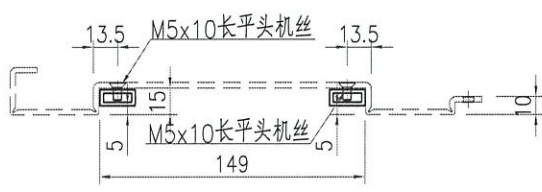
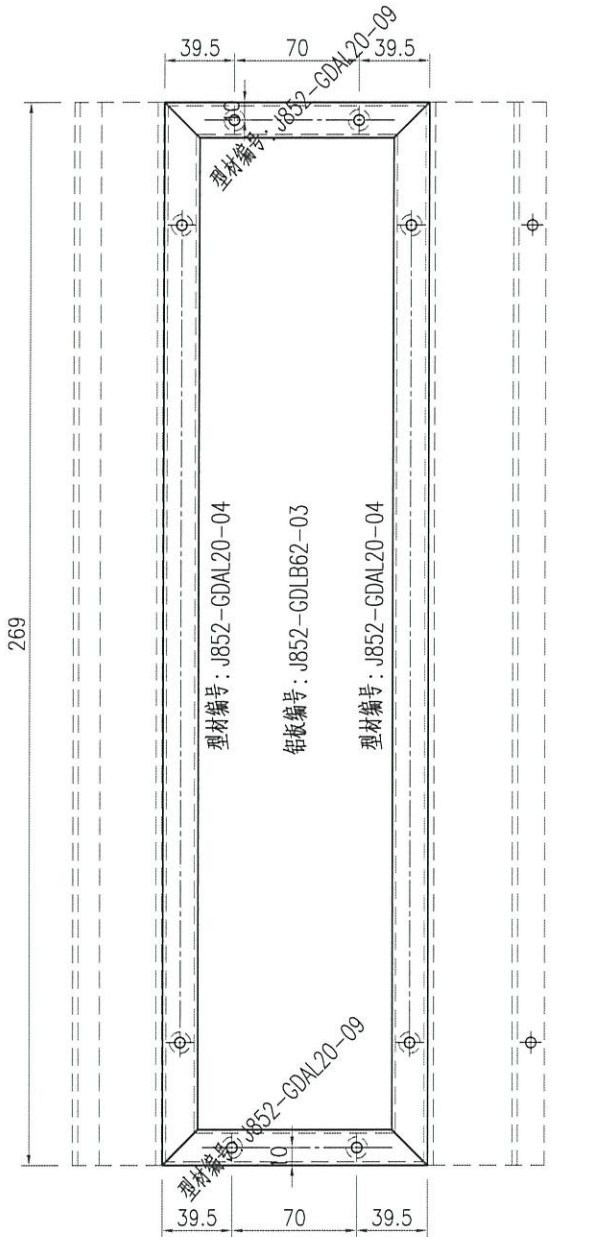

SECTION A-A

名稱	鋁型材組框圖	制圖	ZJP	2021-11-04	修改			
材料	20x9x2mm厚鋁通	復核			日期			
顏色	-	批准			圖號	J852-GDZK54		



美特鋁質 有限公司
MIDI Aluminium Fabricator Ltd.

产品编号	L(mm)	数量	N	M	A	B	N1	M1	备注
		2							

工程號	J852	地盤	亞皆老街
-----	------	----	------

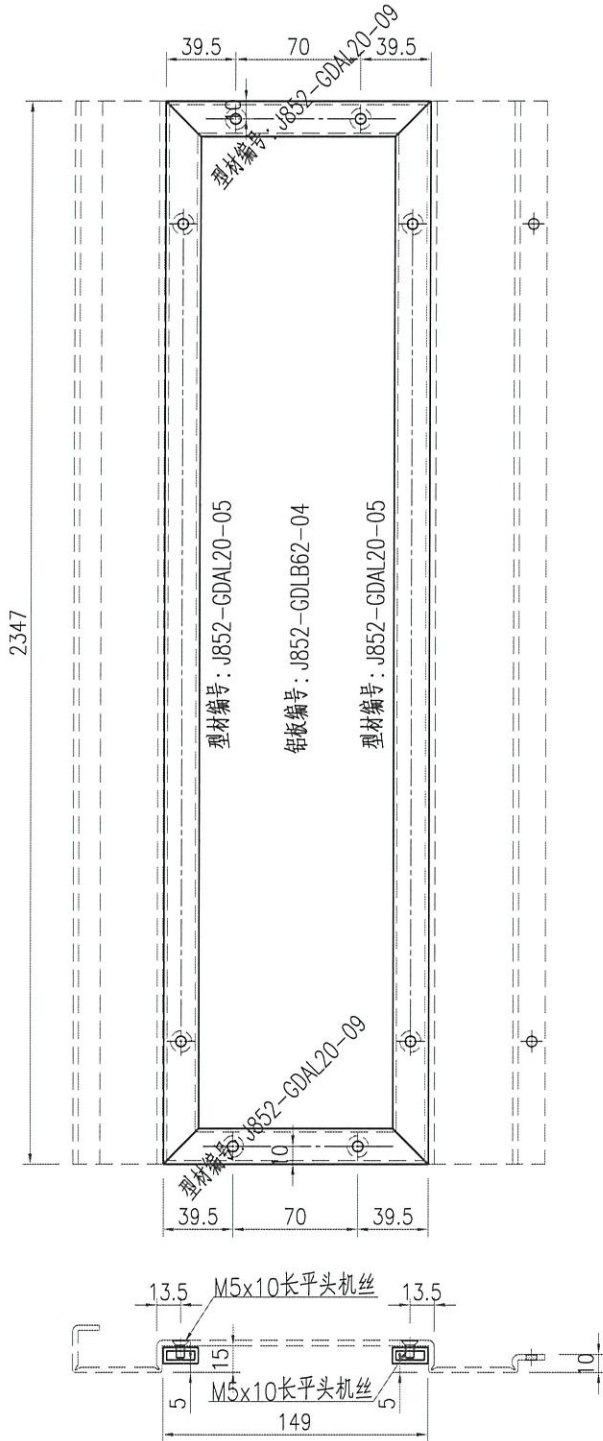

SECTION A-A

名稱	鋁型材組框圖	制圖	ZJP	2021-11-04	修改			
材料	20x9x2mm厚鋁通	復核			日期			
顏色	-	批准			圖號	J852-GDZK55		



美特鋁質 有限公司
MIDI Aluminium Fabricator Ltd.

产品编号	L(mm)	数量	N	M	A	B	N1	M1	备注
		4							

工程號	J852	地盤	亞皆老街
-----	------	----	------

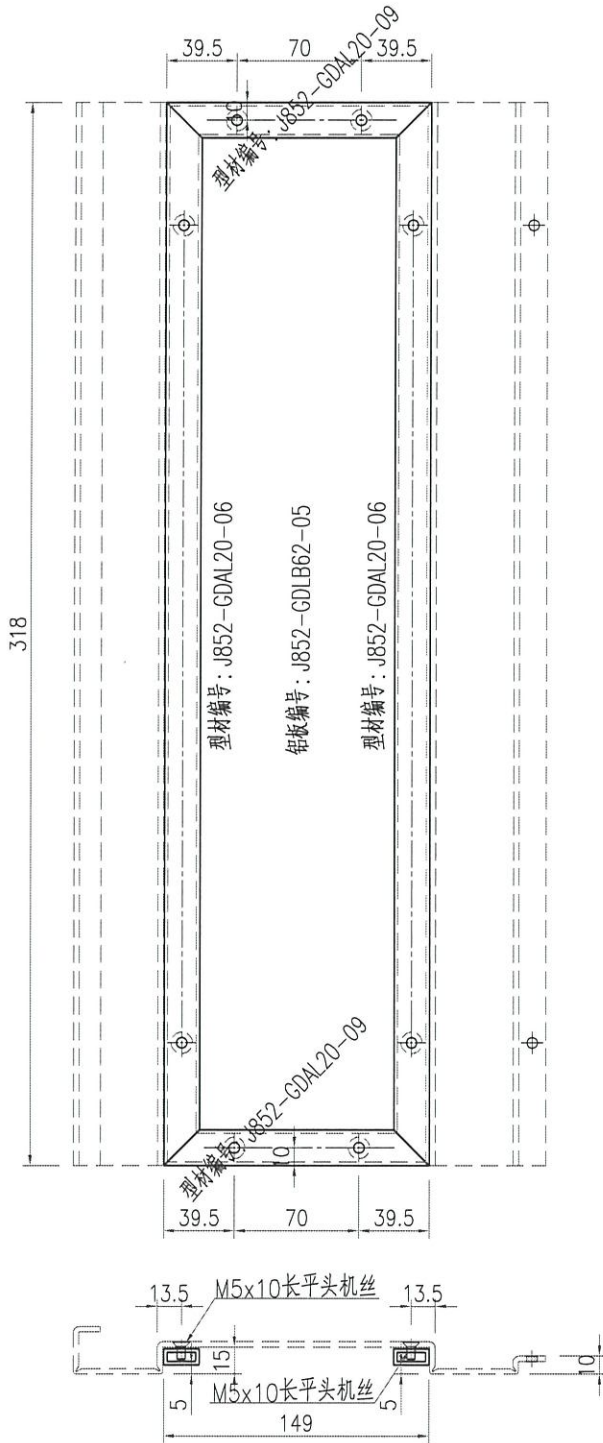

SECTION A-A

名稱	鋁型材組框圖	制圖	ZJP	2021-11-04	修改			
材料	20x9x2mm厚鋁通	復核			日期			
顏色	-	批准			圖號	J852-GDZK56		



美特鋁質 有限公司
MIDI Aluminium Fabricator Ltd.

产品编号	L(mm)	数量	N	M	A	B	N1	M1	备注
		2							

工程號	J852	地盤	亞皆老街
-----	------	----	------

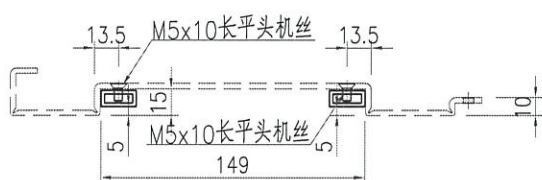
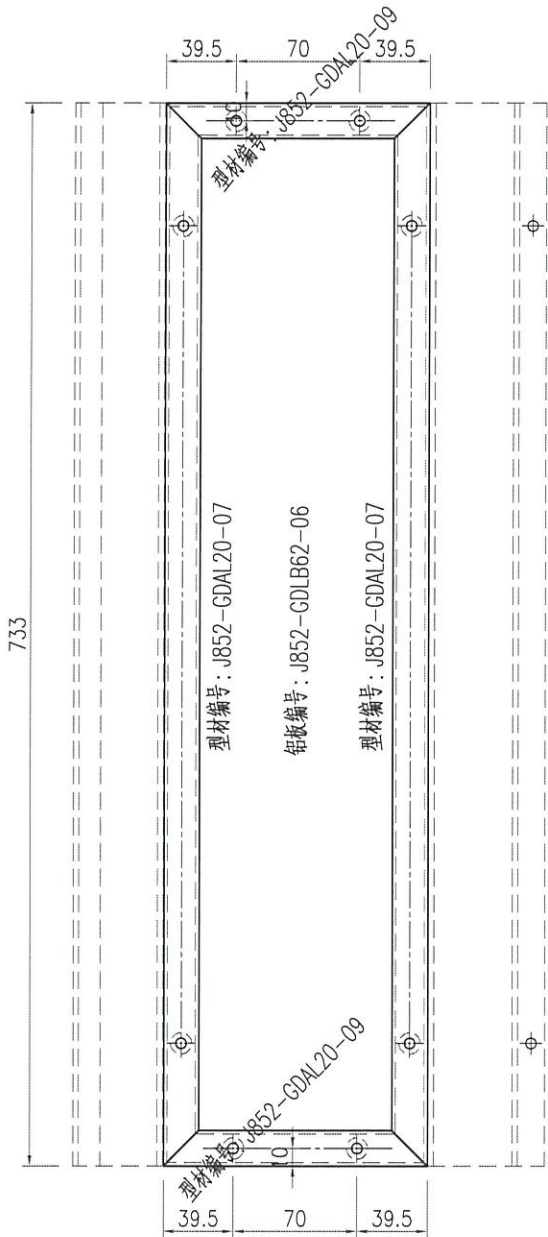

SECTION A-A

名稱	鋁型材組框圖	制圖	ZJP	2021-11-04	修改			
材料	20x9x2mm厚鋁通	復核			日期			
顏色	-	批准			圖號	J852-GDZK57		



美特鋁質 有限公司
MIDI Aluminium Fabricator Ltd.

产品编号	L(mm)	数量	N	M	A	B	N1	M1	备注
		32							

工程號	J852	地盤	亞皆老街
-----	------	----	------

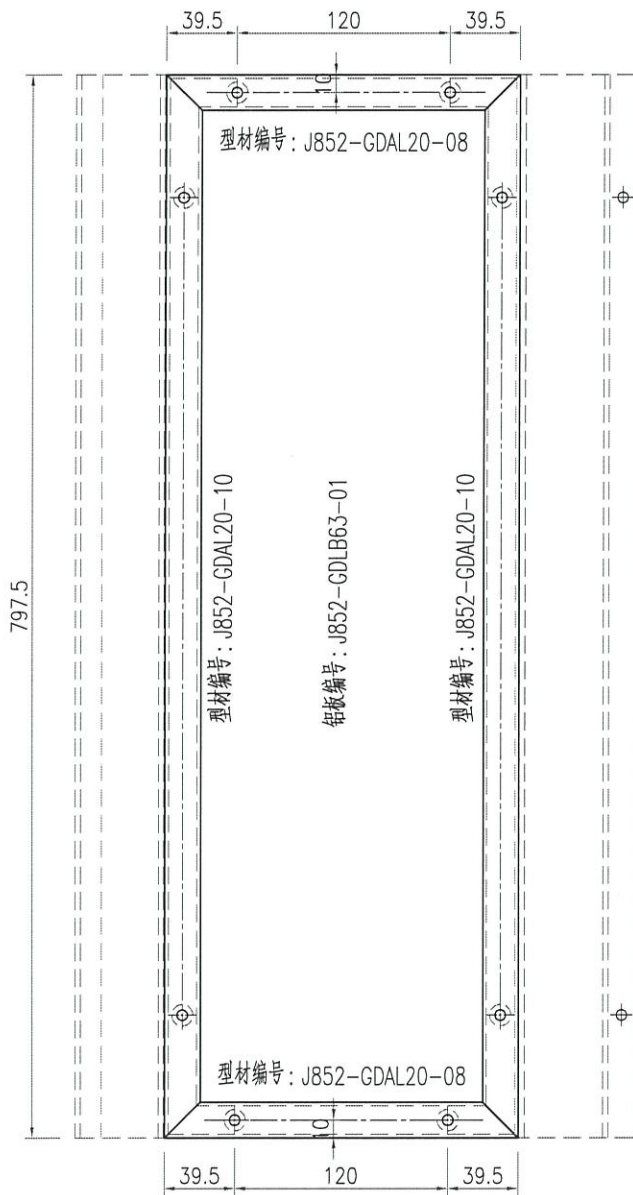

SECTION A-A

名稱	鋁型材組框圖	制圖	ZJP	2021-11-04	修改			
材料	20x9x2mm厚鋁通	復核			日期			
顏色	-	批准			圖號	J852-GDZK58		



美特鋁質 有限公司
MIDI Aluminium Fabricator Ltd.

产品编号	L(mm)	数量	N	M	A	B	N1	M1	备注
		32							

工程號	J852	地盤	亞皆老街
-----	------	----	------

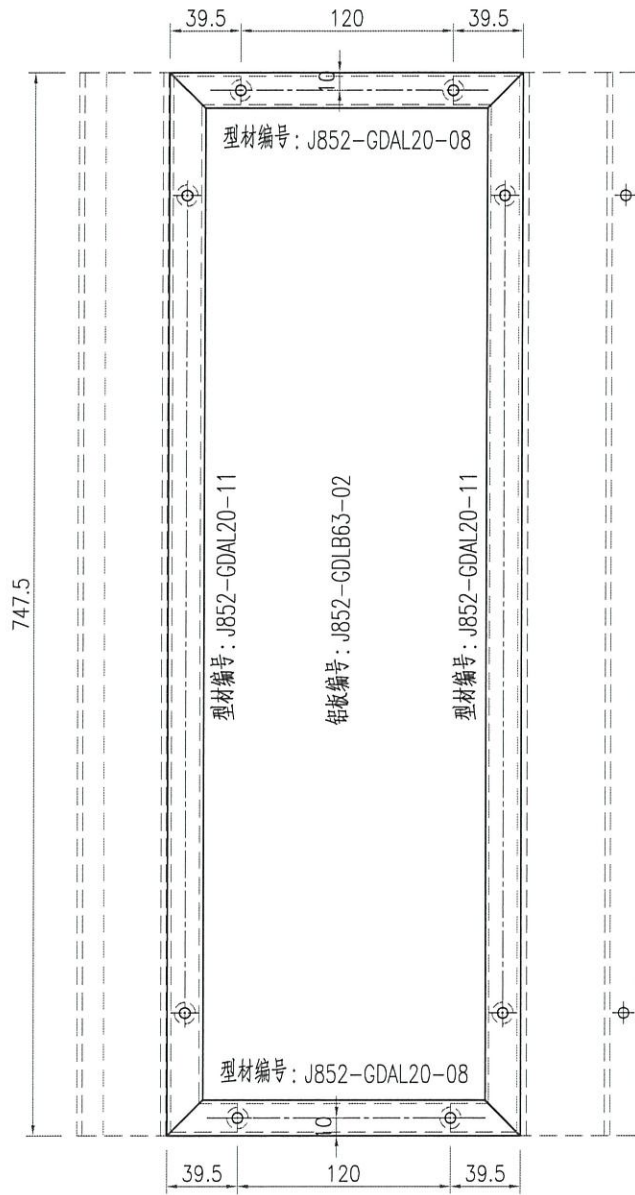

SECTION A-A

名稱	鋁型材組框圖	制圖	ZJP	2021-11-04	修改			
材料	20x9x2mm厚鋁通	復核			日期			
顏色	-	批准			圖號	J852-GDZK59		



美特鋁質 有限公司
MIDI Aluminium Fabricator Ltd.

产品编号	L(mm)	数量	N	M	A	B	N1	M1	备注
		12							

工程號	J852	地盤	亞皆老街
-----	------	----	------

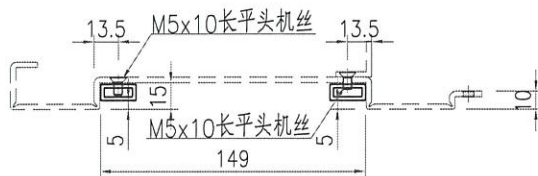
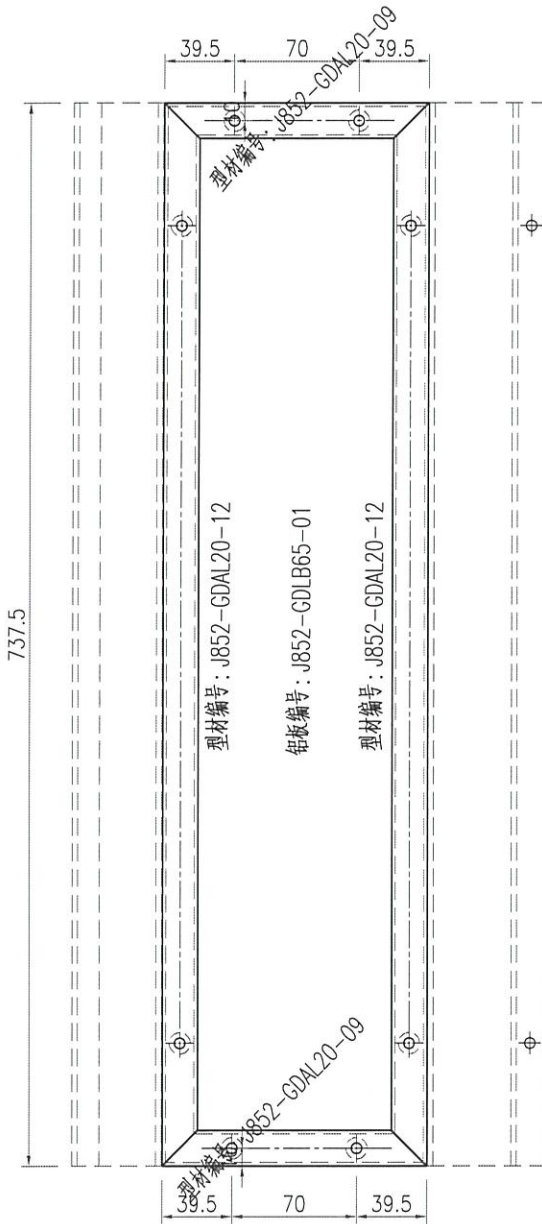

SECTION A-A

名稱	鋁型材組框圖	制圖	ZJP	2021-11-04	修改			
材料	20x9x2mm厚鋁通	復核			日期			
顏色	-	批准			圖號	J852-GDZK60		



美特鋁質 有限公司
MIDI Aluminium Fabricator Ltd.

产品编号	L(mm)	数量	N	M	A	B	N1	M1	备注
		12							

工程號	J852	地盤	亞皆老街
-----	------	----	------

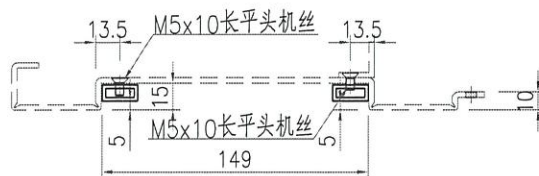
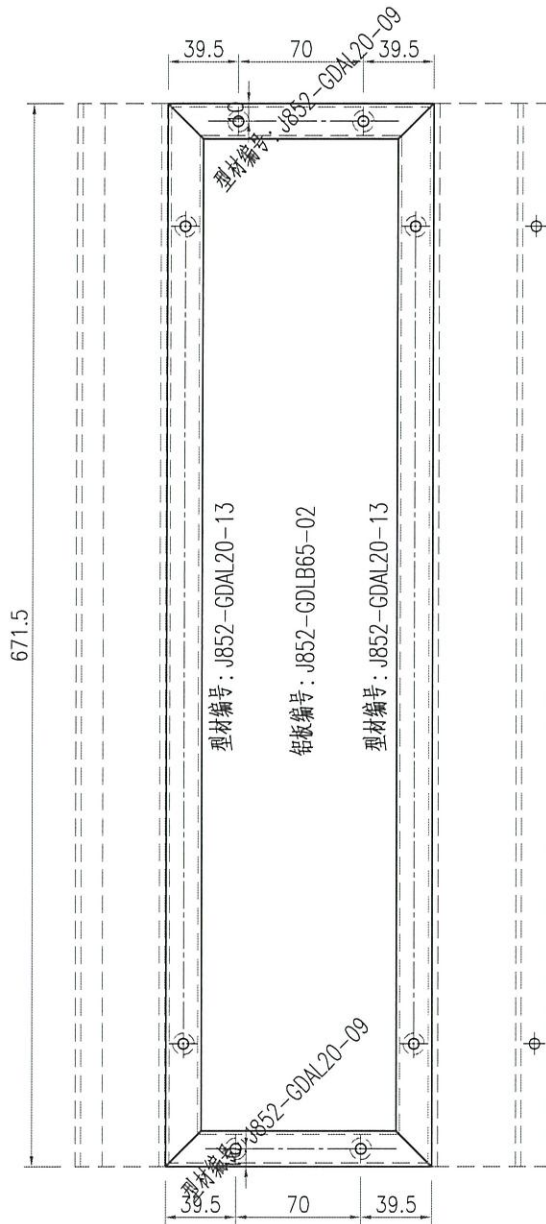

SECTION A-A

名稱	鋁型材組框圖	制圖	ZJP	2021-11-04	修改			
材料	20x9x2mm厚鋁通	復核			日期			
顏色	-	批准			圖號	J852-GDZK61		

 美特鋁質 有限公司 MIDI Aluminium Fabricator Ltd.	产品编号	L(mm)	数量	N	M	A	B	N1	M1	备注	
			24								
工程號	J852	地盤	亞皆老街								

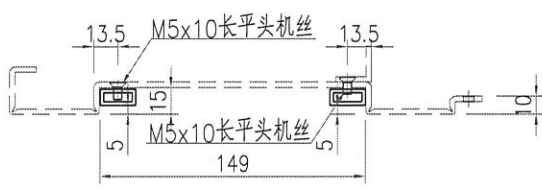
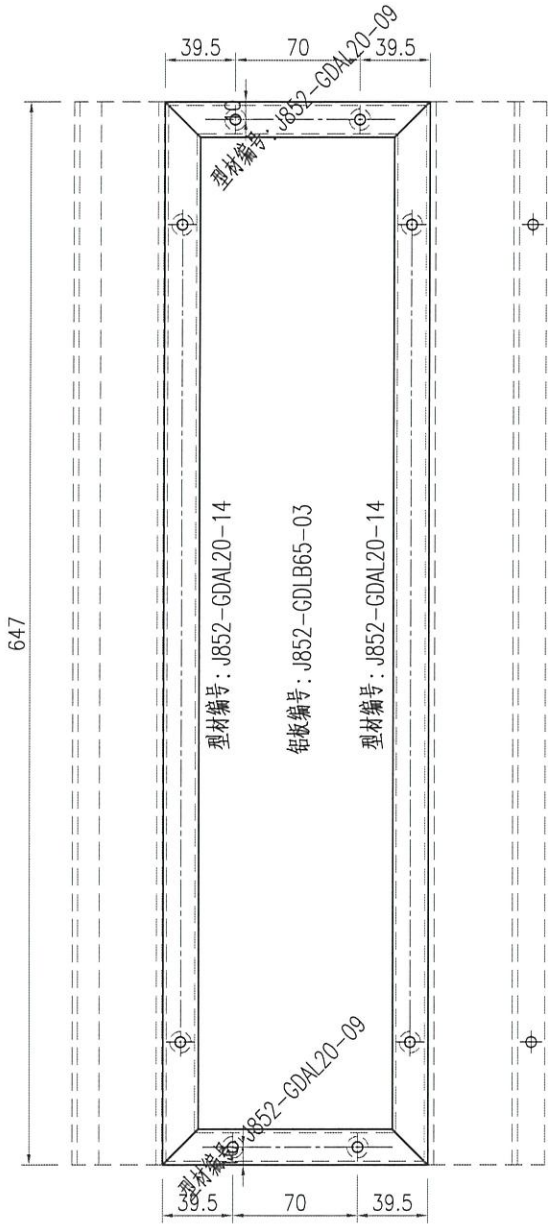

SECTION A-A

名稱	鋁型材組框圖	制圖	ZJP	2021-11-04	修改			
材料	20x9x2mm厚鋁通	復核			日期			
顏色	-	批准			圖號	J852-GDZK62		



美特鋁質 有限公司
MIDI Aluminium Fabricator Ltd.

工程號	J852	地盤	亞皆老街
-----	------	----	------

产品编号	L(mm)	数量	N	M	A	B	N1	M1	备注
J852-GDAL20-01	1799	8	5	300	149.5	149.5			
J852-GDAL20-02	2157	8	6	300	178.5	178.5			
J852-GDAL20-03	1194	24	3	300	147	147			
J852-GDAL20-04	269	16	1	150	59.5	59.5			
J852-GDAL20-05	2347	4	7	300	123.5	123.5			
J852-GDAL20-06	318	8	1	200	59	59			
J852-GDAL20-07	733	4	2	270	96.5	96.5			
J852-GDAL20-08	199	136	1	120	39.5	39.5			
J852-GDAL20-09	149	160	1	70	39.5	39.5			
J852-GDAL20-10	797.5	64	2	300	98.5	99			
J852-GDAL20-11	747.5	64	2	270	103.5	104			
J852-GDAL20-12	737.5	24	2	300	68.5	69			
J852-GDAL20-13	671.5	24	2	270	65.5	66			
J852-GDAL20-14	647	48	2	270	53.5	53.5			

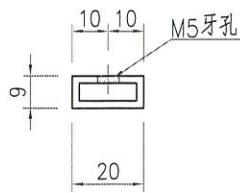
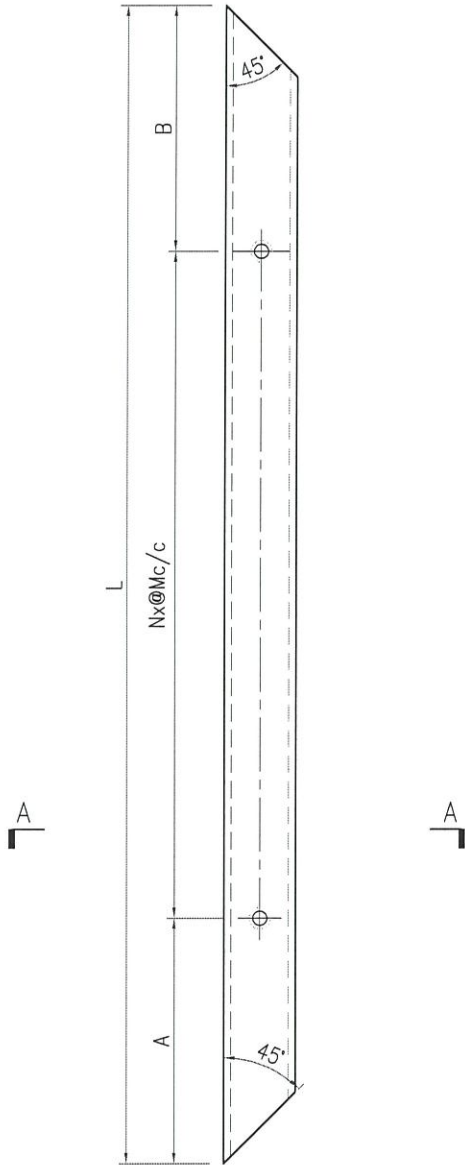

SECTION A-A

名稱	鋁通加工圖	制圖	ZJP	2021-11-04	修改			
材料	20x9x2mm厚鋁通	復核			日期			
顏色	UCT201498XL(A)-3 灰色	批准			圖號	J852-GDAL20		



美特鋁質 有限公司
MIDI Aluminium Fabricator Ltd.

工程號	J852	地盤	亞皆老街
-----	------	----	------

产品编号	L(mm)	数量	N	M	A	B	N1	M1	备注
J852-GDAL23-01	797.5	14	2	300	98.5	99			
J852-GDAL23-02	747.5	16	2	270	103.5	104			
J852-GDAL23-03	797.5	14	3	240	38.5	39			
J852-GDAL23-04	747.5	16	3	220	43.5	44			

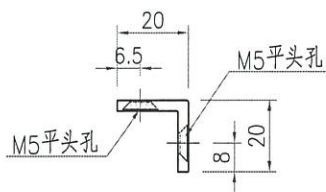
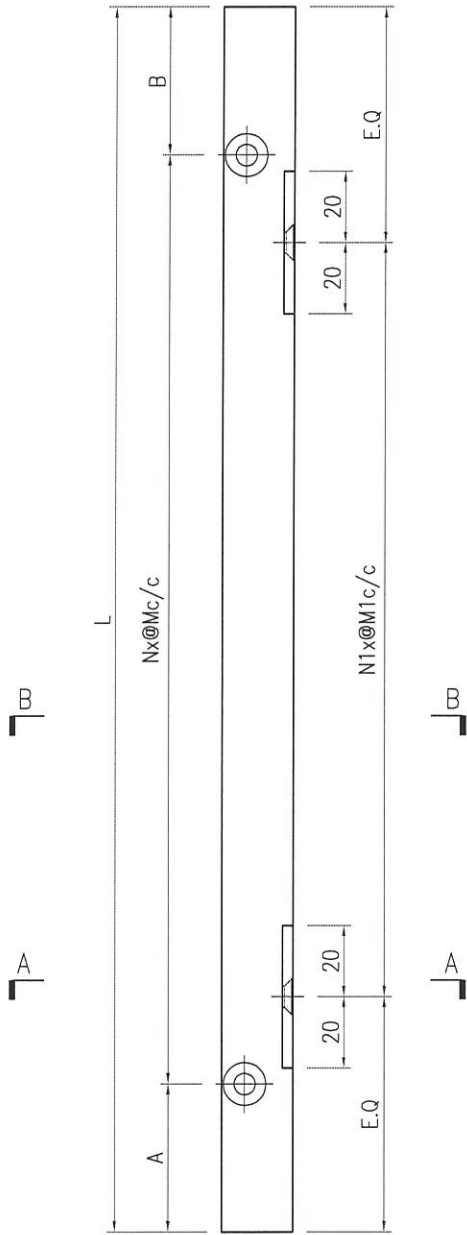

SECTION A-A

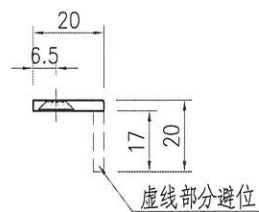

SECTION B-B

名稱	型材加工圖	制圖	ZJP	2021-11-04	修改			
材料	20x20x3mm厚鋁角	復核			日期			
顏色	MILL	批准			圖號	J852-GDAL23		



美特鋁質 有限公司
MIDI Aluminium Fabricator Ltd.

工程號	J852	地盤	亞皆老街
-----	------	----	------

产品编号	L(mm)	数量	N	M	A	B	N1	M1	备注
J852-GDAL24-05	737.5	6	2	300	68.5	69			
J852-GDAL24-06	671.5	6	2	270	65.5	66			
J852-GDAL24-07	648	12	2	270	53.5	53.5			
J852-GDAL24-08	737.5	6	1	300	218.5	219			
J852-GDAL24-09	671.5	6	1	300	185.5	186			
J852-GDAL24-10	647	12	1	300	173.5	173.5			

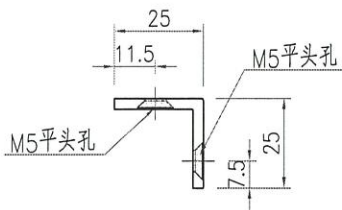
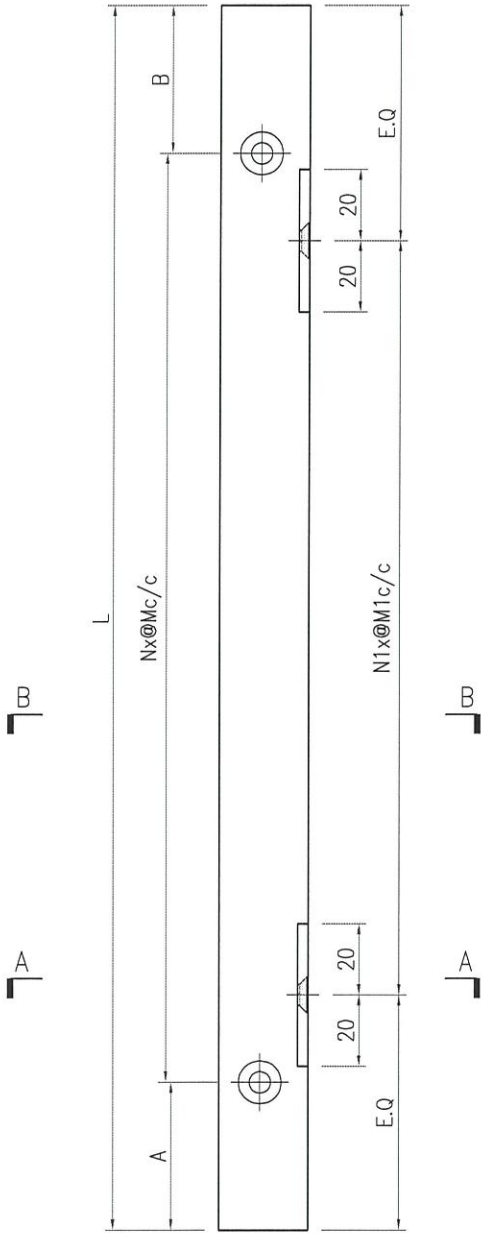

SECTION A-A

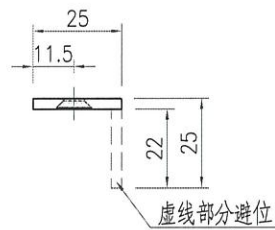

SECTION B-B

名稱	型材加工圖	制圖	ZJP	2021-11-04	修改			
材料	25x25x3mm厚鋁角	復核			日期			
顏色	MILL	批准			圖號	J852-GDAL24		

RD. REF.: CLIENT: PROJECT: AGC BESTER LTD 100, 101, 102, 103, 104, 105, 106, 107, 108, 109, 110, 111, 112, 113, 114, 115, 116, 117, 118, 119, 120, 121, 122, 123, 124, 125, 126, 127, 128, 129, 130, 131, 132, 133, 134, 135, 136, 137, 138, 139, 140, 141, 142, 143, 144, 145, 146, 147, 148, 149, 150, 151, 152, 153, 154, 155, 156, 157, 158, 159, 160, 161, 162, 163, 164, 165, 166, 167, 168, 169, 170, 171, 172, 173, 174, 175, 176, 177, 178, 179, 180, 181, 182, 183, 184, 185, 186, 187, 188, 189, 190, 191, 192, 193, 194, 195, 196, 197, 198, 199, 200, 201, 202, 203, 204, 205, 206, 207, 208, 209, 210, 211, 212, 213, 214, 215, 216, 217, 218, 219, 220, 221, 222, 223, 224, 225, 226, 227, 228, 229, 230, 231, 232, 233, 234, 235, 236, 237, 238, 239, 240, 241, 242, 243, 244, 245, 246, 247, 248, 249, 250, 251, 252, 253, 254, 255, 256, 257, 258, 259, 260, 261, 262, 263, 264, 265, 266, 267, 268, 269, 270, 271, 272, 273, 274, 275, 276, 277, 278, 279, 280, 281, 282, 283, 284, 285, 286, 287, 288, 289, 290, 291, 292, 293, 294, 295, 296, 297, 298, 299, 300, 301, 302, 303, 304, 305, 306, 307, 308, 309, 310, 311, 312, 313, 314, 315, 316, 317, 318, 319, 320, 321, 322, 323, 324, 325, 326, 327, 328, 329, 330, 331, 332, 333, 334, 335, 336, 337, 338, 339, 340, 341, 342, 343, 344, 345, 346, 347, 348, 349, 350, 351, 352, 353, 354, 355, 356, 357, 358, 359, 360, 361, 362, 363, 364, 365, 366, 367, 368, 369, 370, 371, 372, 373, 374, 375, 376, 377, 378, 379, 380, 381, 382, 383, 384, 385, 386, 387, 388, 389, 390, 391, 392, 393, 394, 395, 396, 397, 398, 399, 400, 401, 402, 403, 404, 405, 406, 407, 408, 409, 410, 411, 412, 413, 414, 415, 416, 417, 418, 419, 420, 421, 422, 423, 424, 425, 426, 427, 428, 429, 430, 431, 432, 433, 434, 435, 436, 437, 438, 439, 440, 441, 442, 443, 444, 445, 446, 447, 448, 449, 450, 451, 452, 453, 454, 455, 456, 457, 458, 459, 460, 461, 462, 463, 464, 465, 466, 467, 468, 469, 470, 471, 472, 473, 474, 475, 476, 477, 478, 479, 480, 481, 482, 483, 484, 485, 486, 487, 488, 489, 490, 491, 492, 493, 494, 495, 496, 497, 498, 499, 500, 501, 502, 503, 504, 505, 506, 507, 508, 509, 510, 511, 512, 513, 514, 515, 516, 517, 518, 519, 520, 521, 522, 523, 524, 525, 526, 527, 528, 529, 530, 531, 532, 533, 534, 535, 536, 537, 538, 539, 540, 541, 542, 543, 544, 545, 546, 547, 548, 549, 550, 551, 552, 553, 554, 555, 556, 557, 558, 559, 560, 561, 562, 563, 564, 565, 566, 567, 568, 569, 570, 571, 572, 573, 574, 575, 576, 577, 578, 579, 580, 581, 582, 583, 584, 585, 586, 587, 588, 589, 590, 591, 592, 593, 594, 595, 596, 597, 598, 599, 600, 601, 602, 603, 604, 605, 606, 607, 608, 609, 610, 611, 612, 613, 614, 615, 616, 617, 618, 619, 620, 621, 622, 623, 624, 625, 626, 627, 628, 629, 630, 631, 632, 633, 634, 635, 636, 637, 638, 639, 640, 641, 642, 643, 644, 645, 646, 647, 648, 649, 650, 651, 652, 653, 654, 655, 656, 657, 658, 659, 660, 661, 662, 663, 664, 665, 666, 667, 668, 669, 670, 671, 672, 673, 674, 675, 676, 677, 678, 679, 680, 681, 682, 683, 684, 685, 686, 687, 688, 689, 690, 691, 692, 693, 694, 695, 696, 697, 698, 699, 700, 701, 702, 703, 704, 705, 706, 707, 708, 709, 710, 711, 712, 713, 714, 715, 716, 717, 718, 719, 720, 721, 722, 723, 724, 725, 726, 727, 728, 729, 730, 731, 732, 733, 734, 735, 736, 737, 738, 739, 740, 741, 742, 743, 744, 745, 746, 747, 748, 749, 750, 751, 752, 753, 754, 755, 756, 757, 758, 759, 760, 761, 762, 763, 764, 765, 766, 767, 768, 769, 770, 771, 772, 773, 774, 775, 776, 777, 778, 779, 780, 781, 782, 783, 784, 785, 786, 787, 788, 789, 790, 791, 792, 793, 794, 795, 796, 797, 798, 799, 800, 801, 802, 803, 804, 805, 806, 807, 808, 809, 810, 811, 812, 813, 814, 815, 816, 817, 818, 819, 820, 821, 822, 823, 824, 825, 826, 827, 828, 829, 830, 831, 832, 833, 834, 835, 836, 837, 838, 839, 840, 841, 842, 843, 844, 845, 846, 847, 848, 849, 850, 851, 852, 853, 854, 855, 856, 857, 858, 859, 860, 861, 862, 863, 864, 865, 866, 867, 868, 869, 870, 871, 872, 873, 874, 875, 876, 877, 878, 879, 880, 881, 882, 883, 884, 885, 886, 887, 888, 889, 890, 891, 892, 893, 894, 895, 896, 897, 898, 899, 900, 901, 902, 903, 904, 905, 906, 907, 908, 909, 910, 911, 912, 913, 914, 915, 916, 917, 918, 919, 920, 921, 922, 923, 924, 925, 926, 927, 928, 929, 930, 931, 932, 933, 934, 935, 936, 937, 938, 939, 940, 941, 942, 943, 944, 945, 946, 947, 948, 949, 950, 951, 952, 953, 954, 955, 956, 957, 958, 959, 960, 961, 962, 963, 964, 965, 966, 967, 968, 969, 970, 971, 972, 973, 974, 975, 976, 977, 978, 979, 980, 981, 982, 983, 984, 985, 986, 987, 988, 989, 990, 991, 992, 993, 994, 995, 996, 997, 998, 999, 1000.	MAIN CONTRACTOR: Gammon STRUCTURAL ENGINEER: ARUP TRADE CONSULTANT: WEINHARDT	TITLE: 1. ALL DIMENSIONS ARE IN MM. 2. ALL DIMENSIONS ARE VIEWED FROM OUTSIDE. 3. ALL DIMENSIONS TO BE VERIFIED ON SITE. 4. ALL DIMENSIONS TO BE VERIFIED ON SITE. 5. ALL DIMENSIONS TO BE VERIFIED ON SITE.	REVISIONS: 1. PFL -- FINISHED FLOOR LEVEL 2. SFL -- STRUCTURAL FLOOR LEVEL 3. (A) -- FINISHED DETAIL 4. (L) -- DOWN 100mm THK. TINTED GLASS 5. (U) -- 100mm THK. TINTED GLASS	<table border="1"> <tr> <td>NO.</td> <td>DATE</td> <td>DESCRIPTION</td> <td>BY</td> </tr> <tr> <td>1</td> <td>15/07/2011</td> <td>ISSUED FOR PERMIT</td> <td>DM</td> </tr> <tr> <td>2</td> <td>15/07/2011</td> <td>ISSUED FOR PERMIT</td> <td>DM</td> </tr> <tr> <td>3</td> <td>15/07/2011</td> <td>ISSUED FOR PERMIT</td> <td>DM</td> </tr> <tr> <td>4</td> <td>15/07/2011</td> <td>ISSUED FOR PERMIT</td> <td>DM</td> </tr> <tr> <td>5</td> <td>15/07/2011</td> <td>ISSUED FOR PERMIT</td> <td>DM</td> </tr> </table>	NO.	DATE	DESCRIPTION	BY	1	15/07/2011	ISSUED FOR PERMIT	DM	2	15/07/2011	ISSUED FOR PERMIT	DM	3	15/07/2011	ISSUED FOR PERMIT	DM	4	15/07/2011	ISSUED FOR PERMIT	DM	5	15/07/2011	ISSUED FOR PERMIT	DM	JOB NO.: J-822 PROJECT: PROPOSED DEVELOPMENT AT KOWLOON ISLAND, LOT Nos. 6038P, 6039P, 6037P, 6038P, 6039P, 6037P, 6038P, 6039P, AND LOT No. 6005 TITLE: ELEVATION & PART PLAN FOR GLASS WALL(G/T)	DATE: 25-Mar-21 SCALE: 1:40 DRAWN BY: CJM CHECKED BY: DM 美特銘實有限公司 MIDI ALUMINIUM FABRICATOR LTD. 1/F, 100, King's Road, Kowloon, Hong Kong 142MARTIN-1 Fax: (852)2727866	DWG NO.: 8052-P04-401 REV.: E
NO.	DATE	DESCRIPTION	BY																												
1	15/07/2011	ISSUED FOR PERMIT	DM																												
2	15/07/2011	ISSUED FOR PERMIT	DM																												
3	15/07/2011	ISSUED FOR PERMIT	DM																												
4	15/07/2011	ISSUED FOR PERMIT	DM																												
5	15/07/2011	ISSUED FOR PERMIT	DM																												

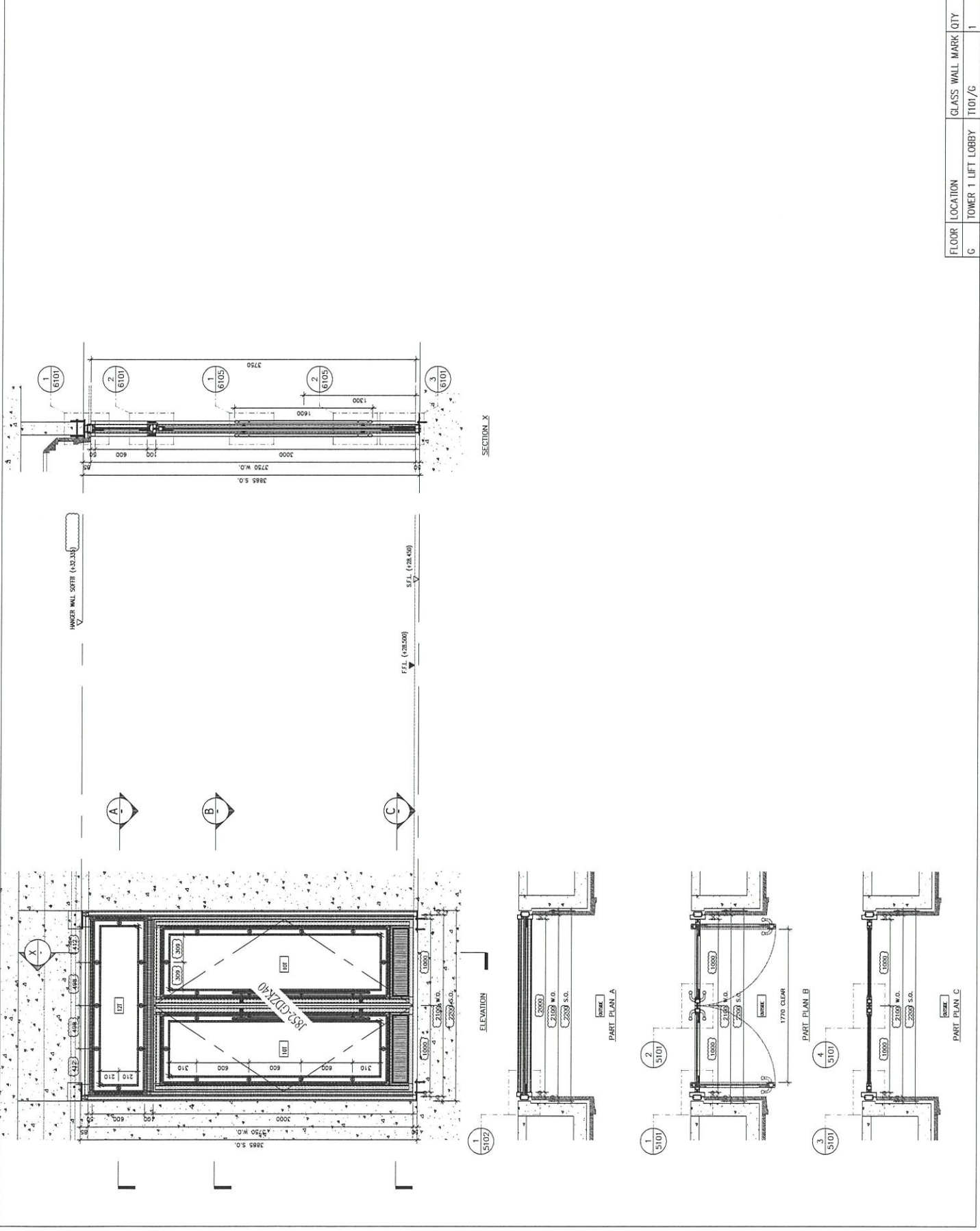

FLOOR	LOCATION	GLASS WALL MARK	QTY
G	TOWER 1 LIFT LOBBY	T101/G	1

BID. REF.:

CLIENT:

ARCHITECT: **AGC DESIGN LTD**
 10/F, 100 HONG KONG STREET, HONG KONG

MAIN CONTRACTOR: **Gammon**

STRUCTURAL ENGINEER: **ARUP**

FAÇADE CONSULTANT: **MEINHARDT**

NOTE:
 1. ALL DIMENSIONS ARE IN MM.
 2. ALL DIMENSIONS ARE TO FACE UNLESS OTHERWISE SPECIFIED.
 3. ALL DIMENSIONS TO BE CHECKED ON SITE BEFORE PROCEEDING.

LEGEND:
 (X) - REF. MARK NO.
 (Y) - REF. SHEET NO.

1. F.F.L. --- FINISHED FLOOR LEVEL.
 2. S.F.L. --- STRUCTURAL FLOOR LEVEL.
 3. (A) --- HANGER DETAIL.
 4. (1) --- 12mm THK. TEMPERED GLASS.
 5. (10) --- 10mm THK. TEMPERED GLASS.

A	TEMPERED GLASS	12mm THK. TEMPERED GLASS
B	TEMPERED GLASS	10mm THK. TEMPERED GLASS
C	TEMPERED GLASS	12mm THK. TEMPERED GLASS
D	TEMPERED GLASS	10mm THK. TEMPERED GLASS
E	TEMPERED GLASS	12mm THK. TEMPERED GLASS
F	TEMPERED GLASS	10mm THK. TEMPERED GLASS

JOB NO.: J-822

PROJECT: PROPOSED DEVELOPMENT AT KOWLOON ISLAND, LOT Nos., 6035FP, 6036FP, 6037FP, 6038FP, AND LOT No. 6005

TITLE: ELEVATION & PART PLAN FOR CLASS WALL(C/F)

DATE: 25-Mar-21 SCALE: 1:40 CHECKED BY: DW

DRAWN BY: CMI

MEINHARDT
 MID. J. ARCHITECTURE PRACTICER LTD.
 6/F, One One One Road, Kowloon
 HONG KONG
 TEL: 3422 7766
 FAX: 3422 7766

DWG. NO.: J822-P04-022 REV.: E

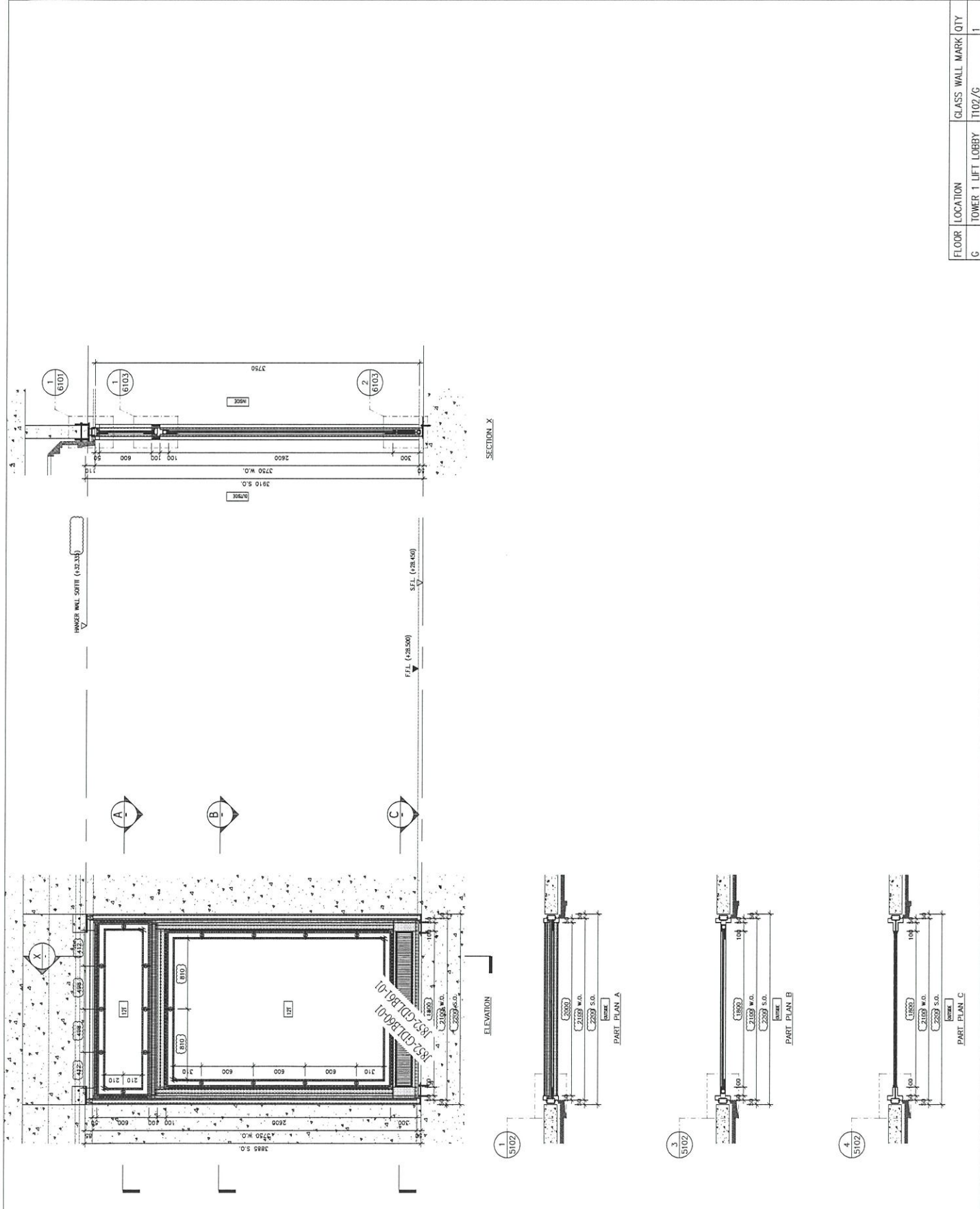

FLOOR	LOCATION	GLASS WALL	MARK	QTY
C	TOWER 1 LIFT LOBBY	T102/C		1

REV. REF. :

CLIENT :

PROJECT :
AGC BESTIER LTD
11/F, 1100 HONG KONG STREET, HONG KONG

MAIN CONTRACTOR :

Gammon
STRUCTURAL ENGINEER :

ARUP
FRAME CONSULTANT :

WEINHARDT

NOTE :

1. ALL DIMENSIONS ARE IN mm.
2. ALL DIMENSIONS ARE VIEWED FROM OUTSIDE UNLESS SPECIFIED OTHERWISE.
3. FINISHES TO BE CHECKED ON SITE.

LEGEND :

- (X1) DETAIL MARK NO.
- (X205) REEFER SHEET NO.

1. P.F.L. --- FINISHED FLOOR LEVEL
2. S.F.L. --- STRUCTURAL FLOOR LEVEL
3. (A) --- FINISHED DETAIL
4. (L1) --- DOWN 100 THK TEMPERED GLASS
5. (L2) --- DOWN 100 THK TEMPERED GLASS

NO.	DATE	DESCRIPTION	BY	CHECKED
1	15/1/2021	ISSUED SHEETS IN THIS DRAWING		
2	15/1/2021	ISSUED SHEETS IN THIS DRAWING		
3	15/1/2021	ISSUED SHEETS IN THIS DRAWING		
4	15/1/2021	ISSUED SHEETS IN THIS DRAWING		
5	15/1/2021	ISSUED SHEETS IN THIS DRAWING		

JOB NO. : J-1852

PROJECT :
PROPOSED DEVELOPMENT
AT KOWLOON ISLAND,
LOT Nos. 60306/P, 60306/P., 60378/P.,
60381/P., AND LOT No. 60305

TITLE :
ELEVATION & PART PLAN
FOR GLASS WALL(G/T)

DATE : 25-Mar-21
SCALE : 1:40
DRAWN BY : CJM
CHECKED BY : DW

美特銘 質有限公司
MIDI ALUMINIUM FABRICATOR LTD.
1/F, 1100 HONG KONG STREET, HONG KONG
16234821-1 Fax: (852) 2727266

ENC. NO. : JSS2-PDW-404
REV. : E

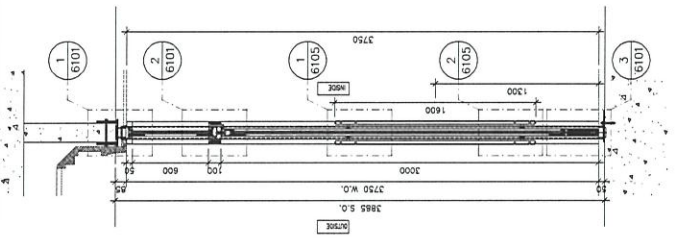

SECTION X

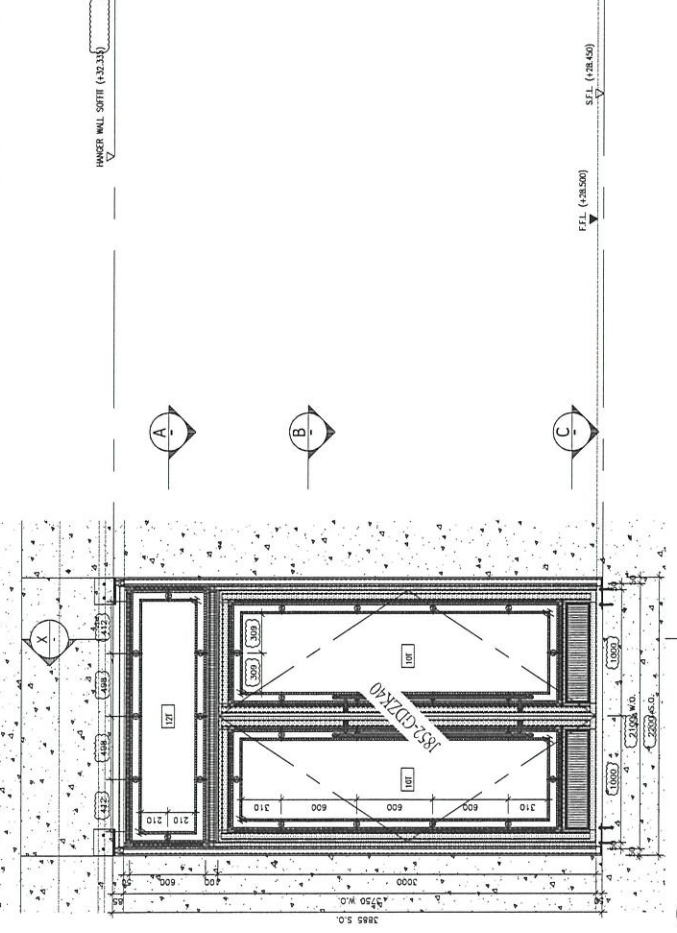

ELEVATION

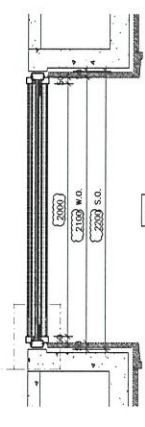

PART PLAN A

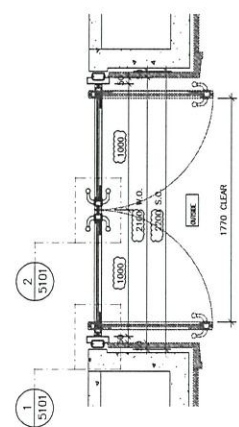

PART PLAN B

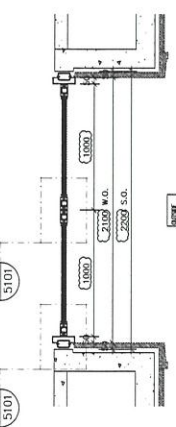

PART PLAN C

FLOOR	LOCATION	GLASS WALL MARK	QTY
G	TOWER 2 LIFT LOBBY	T202/G	1

RD. REF :

CLIENT :

PROJECT :

MAIN CONTRACTOR :

STRUCTURAL ENGINEER :

FRAME CONSULTANT :

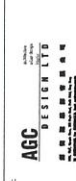

NOTE:

1. ALL DIMENSIONS ARE IN mm.
2. ALL DIMENSIONS ARE VIEWED FROM OUTSIDE.
3. ALL DIMENSIONS TO BE CHECKED ON SITE.
4. ALL WORK TO BE ACCORDING TO THE DRAWING.

LEGEND:

- 1. PFL -- FINISHED FLOOR LEVEL
- 2. STL -- STRUCTURAL FLOOR LEVEL
- 3. (A) -- FINISHED DETAIL
- 4. (B) -- Detail 10K THICK TYPED GLASS
- 5. (C) -- Detail 10mm THK TYPED GLASS

NO.	DATE	DESCRIPTION
1	16/11/2017	ISSUED FOR PERMIT TO WORK
2	16/11/2017	ISSUED FOR PERMIT TO WORK
3	16/11/2017	ISSUED FOR PERMIT TO WORK
4	16/11/2017	ISSUED FOR PERMIT TO WORK
5	16/11/2017	ISSUED FOR PERMIT TO WORK

J-852

PROJECT : PROPOSED FOOD COURSE AT KOWLOON PARK, LOT Nos. 6038P, 6039P, 6039P-1, 6039P-2, AND LOT No. 6039S.

TITLE : ELEVATION & PART PLAN FOR GLASS WALL(G/F)

DATE :	25-Mar-21	SCALE :	1:40
DRAWN BY :	CJM	CHECKED BY :	DW
MIDI Aluminium Fabricator Ltd. 110 Cheong Cheong Street, 1/F #02-28071-4 Fax: 62227266			
DWG No. :	J852-P04-4507	REV. :	E

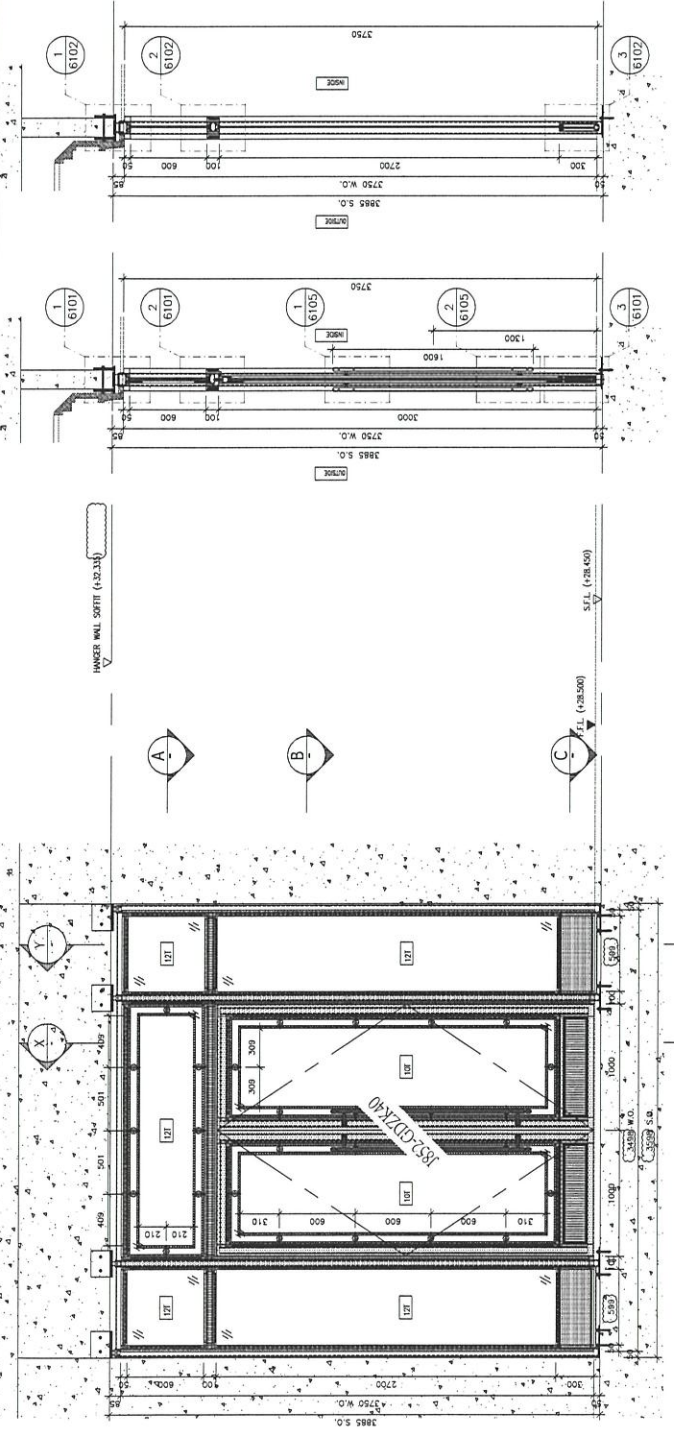

SECTION X

SECTION Y

ELEVATION

PART PLAN A

PART PLAN B

PART PLAN C

FLOOR	LOCATION	GLASS WALL MARK	QTY
G	CLUBHOUSE LOBBY	GH01/G	1

BID. REF :

CLIENT :

PROJECT : AGC DESIGN LTD

MAIN CONTRACTOR :



FRAME CONSOLELINE:

NOTE:

- 1. ALL DIMENSIONS ARE IN MM.
- 2. ALL DIMENSIONS ARE VIEWED FROM OUTSIDE.
- 3. ALL DIMENSIONS TO BE KEPT ON SITE BEFORE PROCEEDING.

LEGEND:

- 1. DETAIL MARK NO.
- 2. REFER SHEET NO.
- 1. FFL -- FINISHED FLOOR LEVEL
- 2. SFL -- STRUCTURAL FLOOR LEVEL
- 3. (R) -- RANDED BEAM
- 4. (L) -- 12mm THK. TAMPURED GLASS
- 5. (T) -- 12mm THK. TAMPURED GLASS

NO.	REVISION	DATE	BY	CHK
1	ISSUED FOR PERMIT			
2	ISSUED FOR PERMIT			
3	ISSUED FOR PERMIT			
4	ISSUED FOR PERMIT			
5	ISSUED FOR PERMIT			

JOB NO. : J-852

PROJECT : PROPOSED DEVELOPMENT AT KOWLOON ISLAND, LOT Nos. 6030P, 6030Q, 6030R, 6030S, 6030T, AND LOT No. 6035

TITLE : ELEVATION & PART PLAN FOR GLASS WALL(G/F)

DATE : 25-Mar-21 SCALE : 1:40

DRAWN BY : CJM CHECKED BY : DM

MEIDI ALUMINIUM FABRICATOR LTD.
 Unit 6-8, Sunny Industrial Centre, 1/F
 200, King's Road, Kowloon, Hong Kong
 Tel: 34272786 Fax: 34272786

DWG NO. : 852-PCW-1008 REV. : E

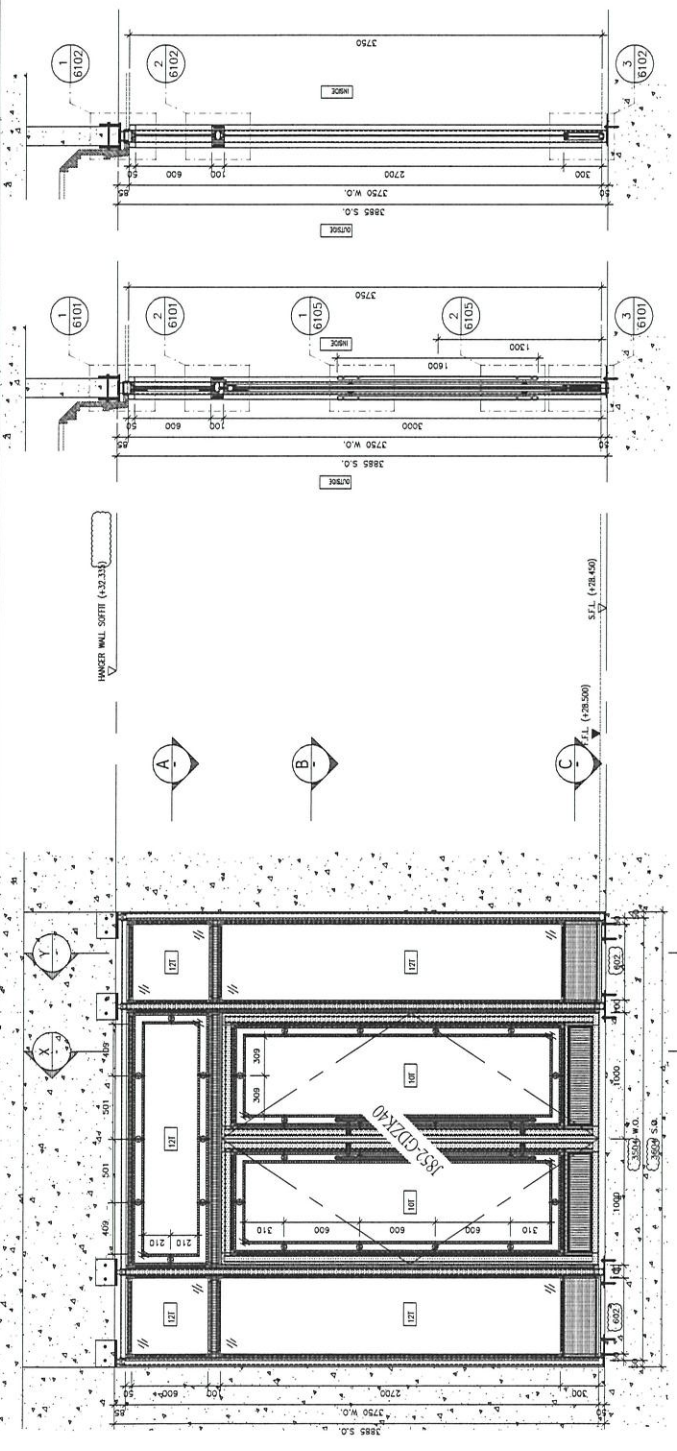

FLOOR	LOCATION	GLASS WALL MARK	CITY
G	CLUBHOUSE SITING AREA	CH02/G	1

NO. REF :

CLIENT :

PROJECT :

MAIN CONTRACTOR :



NOTE :

- 1. ALL DIMENSIONS ARE IN MM.
- 2. ALL DIMENSIONS ARE VIEWED FROM OUTSIDE.
- 3. ALL DIMENSIONS TO BE VERIFIED ON SITE.

LEGEND :

- 1. F.F.L. --- FINISHED FLOOR LEVEL
- 2. S.F.L. --- STRUCTURAL FLOOR LEVEL
- 3. A --- REVERSED DETAIL
- 4. IGT --- CHAIN LINK TEMPERED GLASS
- 5. IET --- I-Beam 10K TEMPERED GLASS

NO.	DATE/REVISION	REVISION MADE BY	REVISION MADE IN
1	15/07/2011	REVISION MADE BY	REVISION MADE IN
2	15/07/2011	REVISION MADE BY	REVISION MADE IN
3	15/07/2011	REVISION MADE BY	REVISION MADE IN
4	15/07/2011	REVISION MADE BY	REVISION MADE IN
5	15/07/2011	REVISION MADE BY	REVISION MADE IN

J-BSE
 PROJECT : PROPOSED DEVELOPMENT
 AT KOWLOON PARK,
 LOT No. 6038P, 6039P, 6037P,
 6038P, AND LOT No. 6005.
 TITLE : ELEVATION & PART PLAN
 FOR GLASS WALL(G/W)

DATE : 25-Mar-21	SCALE : 1:10
DRAWN BY : CAM	CHECKED BY : EW
MIDI ALUMINIUM FABRICATOR LTD. Unit 6-8, Sunny Industrial Centre, 1/F 242A-242E, 242G-242H, 242J, 242K, 242L, 242M, 242N, 242O, 242P, 242Q, 242R, 242S, 242T, 242U, 242V, 242W, 242X, 242Y, 242Z, 243A, 243B, 243C, 243D, 243E, 243F, 243G, 243H, 243I, 243J, 243K, 243L, 243M, 243N, 243O, 243P, 243Q, 243R, 243S, 243T, 243U, 243V, 243W, 243X, 243Y, 243Z, 244A, 244B, 244C, 244D, 244E, 244F, 244G, 244H, 244I, 244J, 244K, 244L, 244M, 244N, 244O, 244P, 244Q, 244R, 244S, 244T, 244U, 244V, 244W, 244X, 244Y, 244Z, 245A, 245B, 245C, 245D, 245E, 245F, 245G, 245H, 245I, 245J, 245K, 245L, 245M, 245N, 245O, 245P, 245Q, 245R, 245S, 245T, 245U, 245V, 245W, 245X, 245Y, 245Z, 246A, 246B, 246C, 246D, 246E, 246F, 246G, 246H, 246I, 246J, 246K, 246L, 246M, 246N, 246O, 246P, 246Q, 246R, 246S, 246T, 246U, 246V, 246W, 246X, 246Y, 246Z, 247A, 247B, 247C, 247D, 247E, 247F, 247G, 247H, 247I, 247J, 247K, 247L, 247M, 247N, 247O, 247P, 247Q, 247R, 247S, 247T, 247U, 247V, 247W, 247X, 247Y, 247Z, 248A, 248B, 248C, 248D, 248E, 248F, 248G, 248H, 248I, 248J, 248K, 248L, 248M, 248N, 248O, 248P, 248Q, 248R, 248S, 248T, 248U, 248V, 248W, 248X, 248Y, 248Z, 249A, 249B, 249C, 249D, 249E, 249F, 249G, 249H, 249I, 249J, 249K, 249L, 249M, 249N, 249O, 249P, 249Q, 249R, 249S, 249T, 249U, 249V, 249W, 249X, 249Y, 249Z, 250A, 250B, 250C, 250D, 250E, 250F, 250G, 250H, 250I, 250J, 250K, 250L, 250M, 250N, 250O, 250P, 250Q, 250R, 250S, 250T, 250U, 250V, 250W, 250X, 250Y, 250Z, 251A, 251B, 251C, 251D, 251E, 251F, 251G, 251H, 251I, 251J, 251K, 251L, 251M, 251N, 251O, 251P, 251Q, 251R, 251S, 251T, 251U, 251V, 251W, 251X, 251Y, 251Z, 252A, 252B, 252C, 252D, 252E, 252F, 252G, 252H, 252I, 252J, 252K, 252L, 252M, 252N, 252O, 252P, 252Q, 252R, 252S, 252T, 252U, 252V, 252W, 252X, 252Y, 252Z, 253A, 253B, 253C, 253D, 253E, 253F, 253G, 253H, 253I, 253J, 253K, 253L, 253M, 253N, 253O, 253P, 253Q, 253R, 253S, 253T, 253U, 253V, 253W, 253X, 253Y, 253Z, 254A, 254B, 254C, 254D, 254E, 254F, 254G, 254H, 254I, 254J, 254K, 254L, 254M, 254N, 254O, 254P, 254Q, 254R, 254S, 254T, 254U, 254V, 254W, 254X, 254Y, 254Z, 255A, 255B, 255C, 255D, 255E, 255F, 255G, 255H, 255I, 255J, 255K, 255L, 255M, 255N, 255O, 255P, 255Q, 255R, 255S, 255T, 255U, 255V, 255W, 255X, 255Y, 255Z, 256A, 256B, 256C, 256D, 256E, 256F, 256G, 256H, 256I, 256J, 256K, 256L, 256M, 256N, 256O, 256P, 256Q, 256R, 256S, 256T, 256U, 256V, 256W, 256X, 256Y, 256Z, 257A, 257B, 257C, 257D, 257E, 257F, 257G, 257H, 257I, 257J, 257K, 257L, 257M, 257N, 257O, 257P, 257Q, 257R, 257S, 257T, 257U, 257V, 257W, 257X, 257Y, 257Z, 258A, 258B, 258C, 258D, 258E, 258F, 258G, 258H, 258I, 258J, 258K, 258L, 258M, 258N, 258O, 258P, 258Q, 258R, 258S, 258T, 258U, 258V, 258W, 258X, 258Y, 258Z, 259A, 259B, 259C, 259D, 259E, 259F, 259G, 259H, 259I, 259J, 259K, 259L, 259M, 259N, 259O, 259P, 259Q, 259R, 259S, 259T, 259U, 259V, 259W, 259X, 259Y, 259Z, 260A, 260B, 260C, 260D, 260E, 260F, 260G, 260H, 260I, 260J, 260K, 260L, 260M, 260N, 260O, 260P, 260Q, 260R, 260S, 260T, 260U, 260V, 260W, 260X, 260Y, 260Z, 261A, 261B, 261C, 261D, 261E, 261F, 261G, 261H, 261I, 261J, 261K, 261L, 261M, 261N, 261O, 261P, 261Q, 261R, 261S, 261T, 261U, 261V, 261W, 261X, 261Y, 261Z, 262A, 262B, 262C, 262D, 262E, 262F, 262G, 262H, 262I, 262J, 262K, 262L, 262M, 262N, 262O, 262P, 262Q, 262R, 262S, 262T, 262U, 262V, 262W, 262X, 262Y, 262Z, 263A, 263B, 263C, 263D, 263E, 263F, 263G, 263H, 263I, 263J, 263K, 263L, 263M, 263N, 263O, 263P, 263Q, 263R, 263S, 263T, 263U, 263V, 263W, 263X, 263Y, 263Z, 264A, 264B, 264C, 264D, 264E, 264F, 264G, 264H, 264I, 264J, 264K, 264L, 264M, 264N, 264O, 264P, 264Q, 264R, 264S, 264T, 264U, 264V, 264W, 264X, 264Y, 264Z, 265A, 265B, 265C, 265D, 265E, 265F, 265G, 265H, 265I, 265J, 265K, 265L, 265M, 265N, 265O, 265P, 265Q, 265R, 265S, 265T, 265U, 265V, 265W, 265X, 265Y, 265Z, 266A, 266B, 266C, 266D, 266E, 266F, 266G, 266H, 266I, 266J, 266K, 266L, 266M, 266N, 266O, 266P, 266Q, 266R, 266S, 266T, 266U, 266V, 266W, 266X, 266Y, 266Z, 267A, 267B, 267C, 267D, 267E, 267F, 267G, 267H, 267I, 267J, 267K, 267L, 267M, 267N, 267O, 267P, 267Q, 267R, 267S, 267T, 267U, 267V, 267W, 267X, 267Y, 267Z, 268A, 268B, 268C, 268D, 268E, 268F, 268G, 268H, 268I, 268J, 268K, 268L, 268M, 268N, 268O, 268P, 268Q, 268R, 268S, 268T, 268U, 268V, 268W, 268X, 268Y, 268Z, 269A, 269B, 269C, 269D, 269E, 269F, 269G, 269H, 269I, 269J, 269K, 269L, 269M, 269N, 269O, 269P, 269Q, 269R, 269S, 269T, 269U, 269V, 269W, 269X, 269Y, 269Z, 270A, 270B, 270C, 270D, 270E, 270F, 270G, 270H, 270I, 270J, 270K, 270L, 270M, 270N, 270O, 270P, 270Q, 270R, 270S, 270T, 270U, 270V, 270W, 270X, 270Y, 270Z, 271A, 271B, 271C, 271D, 271E, 271F, 271G, 271H, 271I, 271J, 271K, 271L, 271M, 271N, 271O, 271P, 271Q, 271R, 271S, 271T, 271U, 271V, 271W, 271X, 271Y, 271Z, 272A, 272B, 272C, 272D, 272E, 272F, 272G, 272H, 272I, 272J, 272K, 272L, 272M, 272N, 272O, 272P, 272Q, 272R, 272S, 272T, 272U, 272V, 272W, 272X, 272Y, 272Z, 273A, 273B, 273C, 273D, 273E, 273F, 273G, 273H, 273I, 273J, 273K, 273L, 273M, 273N, 273O, 273P, 273Q, 273R, 273S, 273T, 273U, 273V, 273W, 273X, 273Y, 273Z, 274A, 274B, 274C, 274D, 274E, 274F, 274G, 274H, 274I, 274J, 274K, 274L, 274M, 274N, 274O, 274P, 274Q, 274R, 274S, 274T, 274U, 274V, 274W, 274X, 274Y, 274Z, 275A, 275B, 275C, 275D, 275E, 275F, 275G, 275H, 275I, 275J, 275K, 275L, 275M, 275N, 275O, 275P, 275Q, 275R, 275S, 275T, 275U, 275V, 275W, 275X, 275Y, 275Z, 276A, 276B, 276C, 276D, 276E, 276F, 276G, 276H, 276I, 276J, 276K, 276L, 276M, 276N, 276O, 276P, 276Q, 276R, 276S, 276T, 276U, 276V, 276W, 276X, 276Y, 276Z, 277A, 277B, 277C, 277D, 277E, 277F, 277G, 277H, 277I, 277J, 277K, 277L, 277M, 277N, 277O, 277P, 277Q, 277R, 277S, 277T, 277U, 277V, 277W, 277X, 277Y, 277Z, 278A, 278B, 278C, 278D, 278E, 278F, 278G, 278H, 278I, 278J, 278K, 278L, 278M, 278N, 278O, 278P, 278Q, 278R, 278S, 278T, 278U, 278V, 278W, 278X, 278Y, 278Z, 279A, 279B, 279C, 279D, 279E, 279F, 279G, 279H, 279I, 279J, 279K, 279L, 279M, 279N, 279O, 279P, 279Q, 279R, 279S, 279T, 279U, 279V, 279W, 279X, 279Y, 279Z, 280A, 280B, 280C, 280D, 280E, 280F, 280G, 280H, 280I, 280J, 280K, 280L, 280M, 280N, 280O, 280P, 280Q, 280R, 280S, 280T, 280U, 280V, 280W, 280X, 280Y, 280Z, 281A, 281B, 281C, 281D, 281E, 281F, 281G, 281H, 281I, 281J, 281K, 281L, 281M, 281N, 281O, 281P, 281Q, 281R, 281S, 281T, 281U, 281V, 281W, 281X, 281Y, 281Z, 282A, 282B, 282C, 282D, 282E, 282F, 282G, 282H, 282I, 282J, 282K, 282L, 282M, 282N, 282O, 282P, 282Q, 282R, 282S, 282T, 282U, 282V, 282W, 282X, 282Y, 282Z, 283A, 283B, 283C, 283D, 283E, 283F, 283G, 283H, 283I, 283J, 283K, 283L, 283M, 283N, 283O, 283P, 283Q, 283R, 283S, 283T, 283U, 283V, 283W, 283X, 283Y, 283Z, 284A, 284B, 284C, 284D, 284E, 284F, 284G, 284H, 284I, 284J, 284K, 284L, 284M, 284N, 284O, 284P, 284Q, 284R, 284S, 284T, 284U, 284V, 284W, 284X, 284Y, 284Z, 285A, 285B, 285C, 285D, 285E, 285F, 285G, 285H, 285I, 285J, 285K, 285L, 285M, 285N, 285O, 285P, 285Q, 285R, 285S, 285T, 285U, 285V, 285W, 285X, 285Y, 285Z, 286A, 286B, 286C, 286D, 286E, 286F, 286G, 286H, 286I, 286J, 286K, 286L, 286M, 286N, 286O, 286P, 286Q, 286R, 286S, 286T, 286U, 286V, 286W, 286X, 286Y, 286Z, 287A, 287B, 287C, 287D, 287E, 287F, 287G, 287H, 287I, 287J, 287K, 287L, 287M, 287N, 287O, 287P, 287Q, 287R, 287S, 287T, 287U, 287V, 287W, 287X, 287Y, 287Z, 288A, 288B, 288C, 288D, 288E, 288F, 288G, 288H, 288I, 288J, 288K, 288L, 288M, 288N, 288O, 288P, 288Q, 288R, 288S, 288T, 288U, 288V, 288W, 288X, 288Y, 288Z, 289A, 289B, 289C, 289D, 289E, 289F, 289G, 289H, 289I, 289J, 289K, 289L, 289M, 289N, 289O, 289P, 289Q, 289R, 289S, 289T, 289U, 289V, 289W, 289X, 289Y, 289Z, 290A, 290B, 290C, 290D, 290E, 290F, 290G, 290H, 290I, 290J, 290K, 290L, 290M, 290N, 290O, 290P, 290Q, 290R, 290S, 290T, 290U, 290V, 290W, 290X, 290Y, 290Z, 291A, 291B, 291C, 291D, 291E, 291F, 291G, 291H, 291I, 291J, 291K, 291L, 291M, 291N, 291O, 291P, 291Q, 291R, 291S, 291T, 291U, 291V, 291W, 291X, 291Y, 291Z, 292A, 292B, 292C, 292D, 292E, 292F, 292G, 292H, 292I, 292J, 292K, 292L, 292M, 292N, 292O, 292P, 292Q, 292R, 292S, 292T, 292U, 292V, 292W, 292X, 292Y, 292Z, 293A, 293B, 293C, 293D, 293E, 293F, 293G, 293H, 293I, 293J, 293K, 293L, 293M, 293N, 293O, 293P, 293Q, 293R, 293S, 293T, 293U, 293V, 293W, 293X, 293Y, 293Z, 294A, 294B, 294C, 294D, 294E, 294F, 294G, 294H, 294I, 294J, 294K, 294L, 294M, 294N, 294O, 294P, 294Q, 294R, 294S, 294T, 294U, 294V, 294W, 294X, 294Y, 294Z, 295A, 295B, 295C, 295D, 295E, 295F, 295G, 295H, 295I, 295J, 295K, 295L, 295M, 295N, 295O, 295P, 295Q, 295R, 295S, 295T, 295U, 295V, 295W, 295X, 295Y, 295Z, 296A, 296B, 296C, 296D, 296E, 296F, 296G, 296H, 296I, 296J, 296K, 296L, 296M, 296N, 296O, 296P, 296Q, 296R, 296S, 296T, 296U, 296V, 296W, 296X, 296Y, 296Z, 297A, 297B, 297C, 297D, 297E, 297F, 297G, 297H, 297I, 297J, 297K, 297L, 297M, 297N, 297O, 297P, 297Q, 297R, 297S, 297T, 297U, 297V, 297W, 297X, 297Y, 297Z, 298A, 298B, 298C, 298D, 298E, 298F, 298G, 298H, 298I, 298J, 298K, 298L, 298M, 298N, 298O, 298P, 298Q, 298R, 298S, 298T, 298U, 298V, 298W, 298X, 298Y, 298Z, 299A, 299B, 299C, 299D, 299E, 299F, 299G, 299H, 299I, 299J, 299K, 299L, 299M, 299N, 299O, 299P, 299Q, 299R, 299S, 299T, 299U, 299V, 299W, 299X, 299Y, 299Z, 300A, 300B, 300C, 300D, 300E, 300F, 300G, 300H, 300I, 300J, 300K, 300L, 300M, 300N, 300O, 300P, 300Q, 300R, 300S, 300T, 300U, 300V, 300W, 300X, 300Y, 300Z, 301A, 301B, 301C, 301D, 301E, 301F, 301G, 301H, 301I, 301J, 301K, 301L, 301M, 301N, 301O, 301P, 301Q, 301R, 301S, 301T, 301U, 301V, 301W, 301X, 301Y, 301Z, 302A, 302B, 302C, 302D, 302E, 302F, 302G, 302H, 302I, 302J, 302K, 302L, 302M, 302N, 302O, 302P, 302Q, 302R, 302S, 302T, 302U, 302V, 302W, 302X, 302Y, 302Z, 303A, 303B, 303C, 303D, 303E, 303F, 303G, 303H, 303I, 303J, 303K, 303L, 303M, 303N, 303O, 303P, 303Q, 303R, 303S, 303T, 303U, 303V, 303W, 303X, 303Y, 303Z, 304A, 304B, 304C, 304D, 304E, 304F, 304G, 304H, 304I, 304J, 304K, 304L, 304M, 304N, 304O, 304P, 304Q, 304R, 304S, 304T, 304U, 304V, 304W, 304X, 304Y, 304Z, 305A, 305B, 305C, 305D, 305E, 305F, 305G, 305H, 305I, 305J, 305K, 305L, 305M, 305N, 305O, 305P, 305Q, 305R, 305S, 305T, 305U, 305V, 305W, 305X, 305Y, 305Z, 306A, 306B, 306C, 306D, 306E, 306F, 306G, 306H, 306I, 306J, 306K, 306L, 306M, 306N, 306O, 306P, 306Q, 306R, 306S, 306T, 306U, 306V, 306W, 306X, 306Y, 306Z, 307A, 307B, 307C, 307D, 307E, 307F, 307G, 307H, 307I, 307J, 307K, 307L, 307M, 307N, 307O, 307P, 307Q, 307R, 307S, 307T, 307U, 307V, 307W, 307X, 307Y, 307Z, 308A, 308B, 308C, 308D, 308E, 308F, 308G, 308H, 308I, 308J, 308K, 308L, 308M, 308N, 308O, 308P, 308Q, 308R, 308S, 308T, 308U, 308V, 308W, 308X, 308Y, 308Z, 309A, 309B, 309C, 309D, 309E, 309F, 309G, 309H, 309I, 309J, 309K, 309L, 309M, 309N, 309O, 309P, 309Q, 309R, 309S, 309T, 309U, 309V, 309W, 309X, 309Y, 309Z, 310A, 310B, 310C, 310D, 310E, 310F, 310G, 310H, 310I, 310J, 310K, 310L, 310M, 310N, 310O, 310P, 310Q, 310R, 310S, 310T, 310U, 310V, 310W, 310X, 310Y, 310Z, 311A, 311B, 311C, 311D, 311E, 311F, 311G, 311H, 311I, 311J, 311K, 311L, 311M, 311N, 311O, 311P, 311Q, 311R, 311S, 311T, 311U, 311V, 311W, 311X, 311Y, 311Z, 312A, 312B, 312C, 312D, 312E, 312F, 312G, 312H, 312I, 312J, 312K, 312L, 312M, 312N, 312O, 312P, 312Q, 312R, 312S, 312T, 312U, 312V, 312W, 312X, 312Y, 312Z, 313A, 313B, 313C, 313D, 313E, 313F, 313G, 313H, 313I, 313J, 313K, 313L, 313M, 313N, 313O, 313P, 313Q, 313R, 313S, 313T, 313U, 313V, 313W, 313X, 313Y, 313Z, 314A, 314B, 314C, 314D, 314E, 314F, 314G, 314H, 3	

BID REF :
 DATE :
 PROJECT :
 MAIN CONTRACTOR :
 STRUCTURAL ENGINEER :
 ARCHITECTURE :
 FACADE CONSULTANT :

AGC BESTERLIT
Gammon
ARUP
MEINHARDT

NOTE:
 1. ALL DIMENSIONS ARE IN MM.
 2. ALL DIMENSIONS ARE MEASD FROM OUTSIDE.
 3. ALL DIMENSIONS TO BE MEASD ON SITE.
 (FOR VERIFICATION)

LEGEND:
 [Symbol] DETAIL MARK NO.
 [Symbol] REFER SHEET NO.
 1. FFL -- FINISHED FLOOR LEVEL
 2. S.F.L -- STRUCTURAL FLOOR LEVEL
 3. [Symbol] -- ROUNDED BEAM
 [Symbol] 12MM THK EMPOWERD GLASS
 [Symbol] 12MM THK EMPOWERD GLASS

1	12/17/2011	REVISION
2	12/17/2011	REVISION
3	12/17/2011	REVISION
4	12/17/2011	REVISION
5	12/17/2011	REVISION
6	12/17/2011	REVISION
7	12/17/2011	REVISION
8	12/17/2011	REVISION
9	12/17/2011	REVISION
10	12/17/2011	REVISION
11	12/17/2011	REVISION
12	12/17/2011	REVISION

JOB NO. : J-852
 PROJECT : PROPOSED DEVELOPMENT AT KOWLOON ISLAND, LOT Nos. 60368/P, 60369/P, 60378/P, 60380/P, AND LOT No. 6005.
 TITLE : ELEVATION & PART PLAN FOR GLASS WALL(G/F)

DATE : 25-Mar-21
 SCALE : 1:40
 CHECKED BY : DW
 DRAWN BY : CJM

美特铝业有限公司
MIDI ALUMINIUM FABRICATOR LTD.
 110, No. 10, Shing Lee Street, Tseung Kwan O, Kowloon, Hong Kong.
 TEL: (852) 27777666
 FAX: (852) 27777666

DWG NO. : 4852-P04-4511
 REV. : E

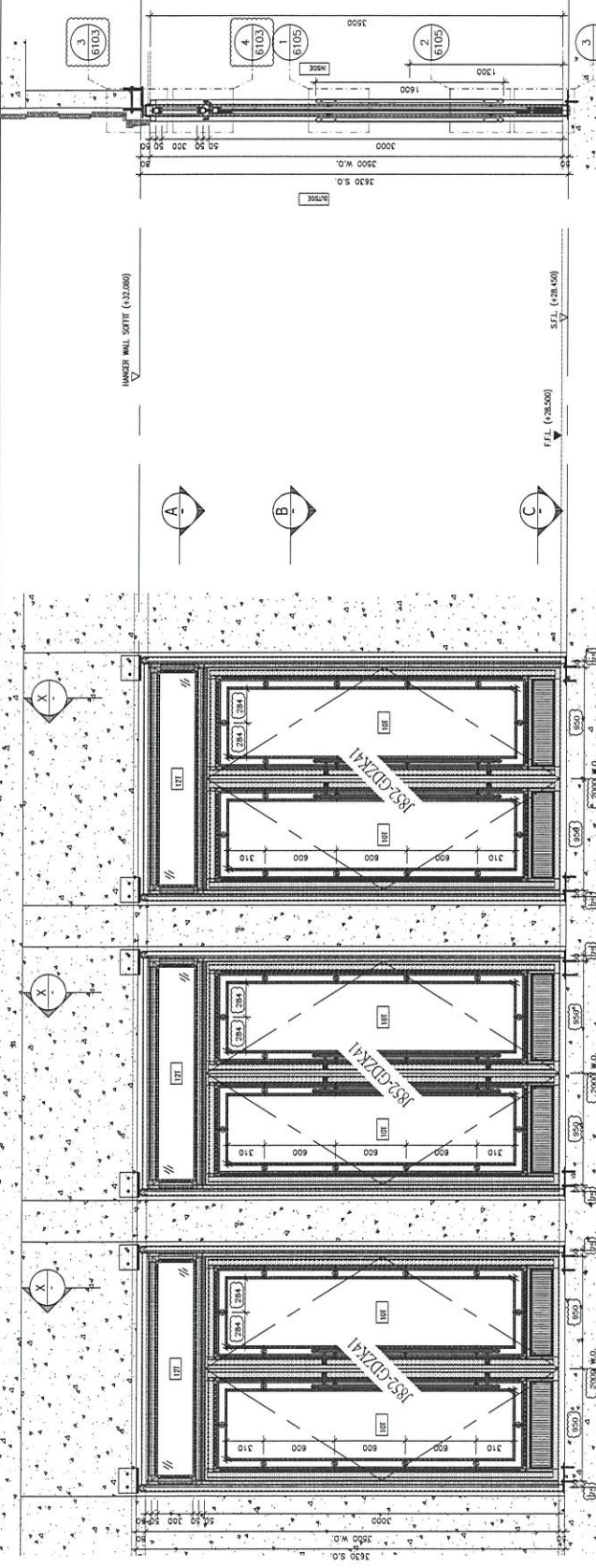

SECTION X

ELEVATION

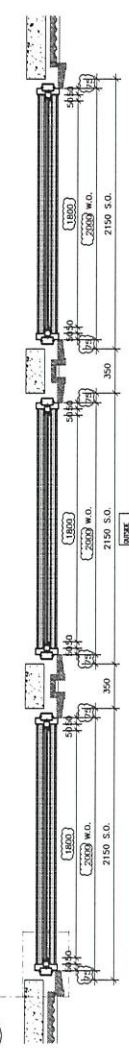

PART PLAN A

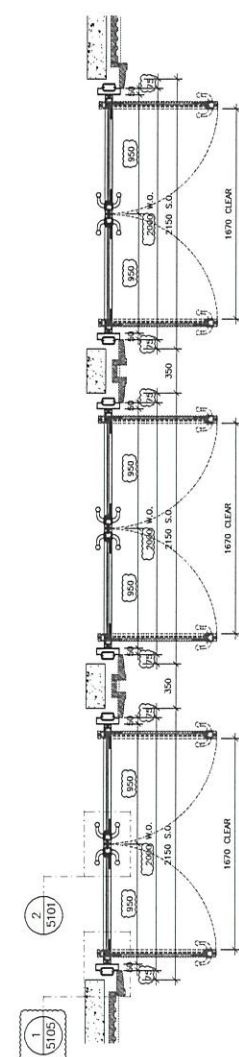

PART PLAN B

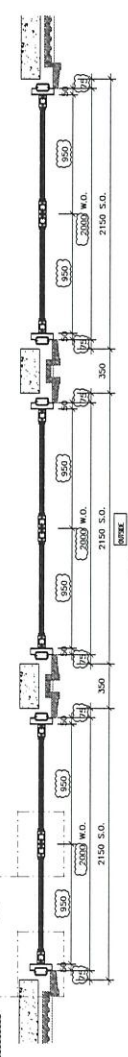

PART PLAN C

FLOOR	LOCATION	GLASS WALL MARK	CITY
G	CLUBHOUSE M.F. RM.2	CH05/G	1

DATE: 25-Mar-20
 DRAWN BY: CJM
 CHECKED BY: DW

CLIENT: AGC
 ARCHITECT: AGC
 MAIN CONTRACTOR: Gammon

STRUCTURAL ENGINEER: ARUP
 FABRIC CONSULTANT: MEINHARDT

NOTE:
 1. ALL DIMENSIONS ARE IN MM.
 2. ALL DIMENSIONS ARE WIND FROM OUTSIDE.
 3. ALL DIMENSIONS TO BE KEPT ON SITE.
 4. CHECK FABRICATION.

LEGEND:
 (X1) DETAIL MARK NO.
 (X2) REFER SHEET NO.

1. FFL --- FINISHED FLOOR LEVEL
 2. STL --- STRUCTURAL FLOOR LEVEL
 3. (P) --- REINFORCED CONCRETE
 4. (T) --- 12mm THK TAMPONED GLASS
 5. (L) --- 12mm THK TAMPONED GLASS

NO.	REVISION	DATE
1	ISSUED FOR PERMIT	25-MAR-20
2	FOR FABRICATION	25-MAR-20
3	FOR FABRICATION	25-MAR-20
4	FOR FABRICATION	25-MAR-20
5	FOR FABRICATION	25-MAR-20

PROJECT: PROPOSED DEVELOPMENT
 AT 108M LON WILSON
 LOT Nos. 60350A-D, 60350E-F, 60370A-P,
 60380A-P, AND LOT Nos. 6005

TITLE: ELEVATION & PART PLAN
 FOR GLASS WALL(LC4)

SCALE: 1:40
 DATE: 25-Mar-20
 DRAWN BY: CJM
 CHECKED BY: DW

美特鋁質有限公司
 MTDI ALUMINIUM FABRICATOR LTD.
 1101 K. Sunny Industrial Centre, 1/F
 #22-85/21-4, Tseung Kwan O Road
 HONG KONG

DATE: 25-Mar-20
 DRAWN BY: CJM
 CHECKED BY: DW

PROJECT: PROPOSED DEVELOPMENT
 AT 108M LON WILSON
 LOT Nos. 60350A-D, 60350E-F, 60370A-P,
 60380A-P, AND LOT Nos. 6005

TITLE: ELEVATION & PART PLAN
 FOR GLASS WALL(LC4)

SCALE: 1:40

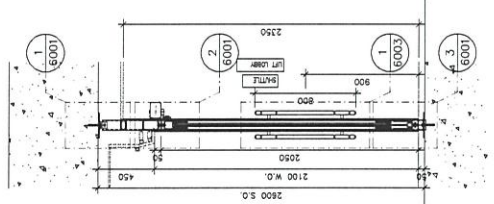

SECTION X

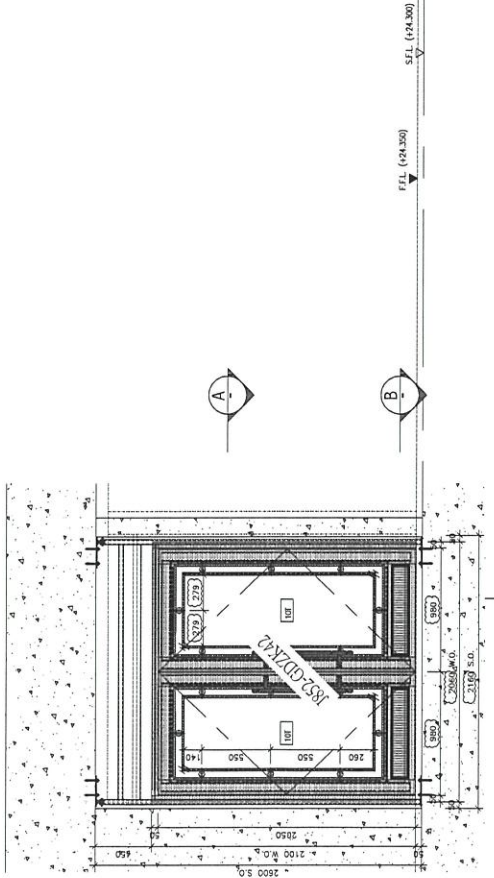

ELEVATION

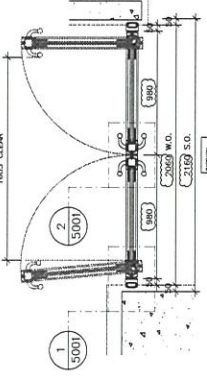

PART PLAN A

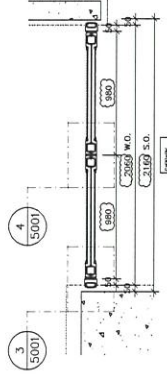

PART PLAN B

FLOOR	LOCATION	GLASS WALL MARK	QTY
LC4	SHUTTLE LIFT LOBBY	S001/LC4	1

DATE: 25-Mar-20
 DRAWN BY: CJM
 CHECKED BY: DW

美特鋁質有限公司
 MTDI ALUMINIUM FABRICATOR LTD.
 1101 K. Sunny Industrial Centre, 1/F
 #22-85/21-4, Tseung Kwan O Road
 HONG KONG

PROJECT: PROPOSED DEVELOPMENT
 AT 108M LON WILSON
 LOT Nos. 60350A-D, 60350E-F, 60370A-P,
 60380A-P, AND LOT Nos. 6005

TITLE: ELEVATION & PART PLAN
 FOR GLASS WALL(LC4)

SCALE: 1:40

UID. REF :

CLIENT :

PROJECT :

MAIN CONTRACTOR :

STRUCTURAL ENGINEER :

FAÇADE CONSULTANT :



NOTE:

- 1. ALL DIMENSIONS ARE IN mm.
- 2. ALL ELEVATIONS ARE VIEWED FROM OUTSIDE UNLESS SPECIFICALLY NOTED OTHERWISE.
- 3. BEFORE PROCEEDING.

LEGEND:

- XT — DETAIL MARK NO.
- 5000 — REEF SHEET NO.
- 1. FFL — FINISHED FLOOR LEVEL
- 2. STL — STRUCTURAL FLOOR LEVEL
- 3. RL — RANDED BEAM
- 4. LIT — DOWN THRU TINTED GLASS
- 5. LIT — UPON THRU TINTED GLASS

1.	16/20/20	EXPOSED REBAR IN WALL CORNER	16C
2.	16/20/20	EXPOSED REBAR IN WALL CORNER	16C
3.	16/20/20	EXPOSED REBAR IN WALL CORNER	16C
4.	16/20/20	EXPOSED REBAR IN WALL CORNER	16C
5.	16/20/20	EXPOSED REBAR IN WALL CORNER	16C

JOB NO. : J-852

PROJECT : PROPOSED DEVELOPMENT
AT KOWLOON ISLAND,
LOT Nos., 6038/P.P., 6038/P.P., 6037/P.P.,
6038/P.P., AND LOT Nos. 6005

TITLE :
ELEVATION & PART PLAN
FOR GLASS WALL(LC4)

DATE : 25-Mar-20
SCALE : 1:40
DRAWN BY : CJM
CHECKED BY : DW

美特鋁質有限公司
MIDI ALUMINIUM FABRICATOR LTD.
410 Cheong Cheong Road, Kowloon
Tel: (852) 27779666
Fax: (852) 27779666

REV. : E

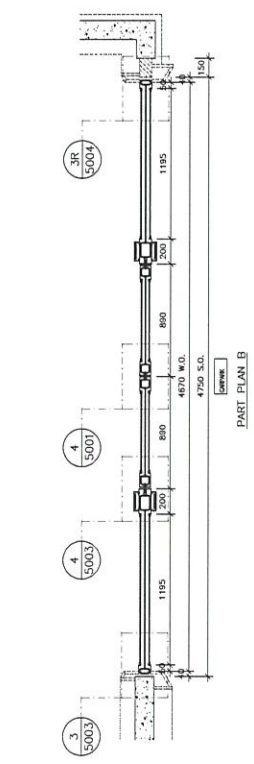
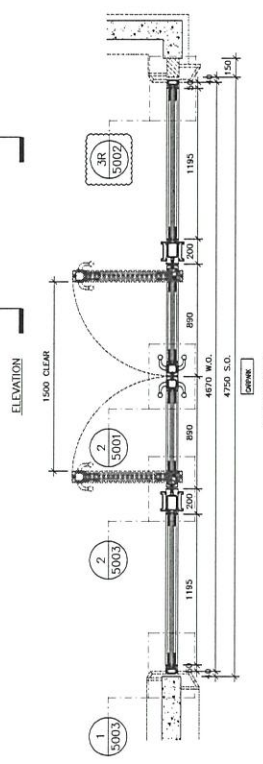
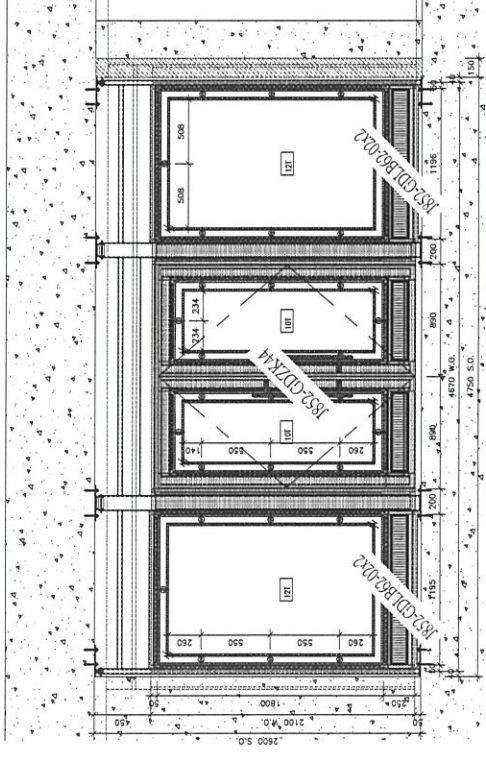
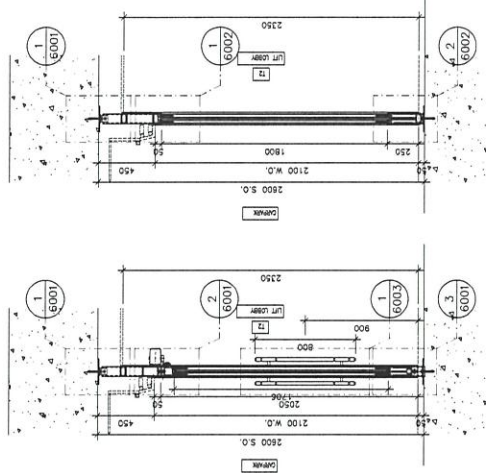

FLOOR	LOCATION	GLASS WALL MARK	CITY
LC4	TOWER 2 LIFT LOBBY	T201/LC4	1

UID: REF :

DATE :

PROJECT :

MAIN CONTRACTOR :

STRUCTURAL ENGINEER :

FAÇADE CONSULTANT :

NOTE :

- 1. ALL DIMENSIONS ARE IN mm.
- 2. ALL DIMENSIONS ARE VIEWED FROM OUTSIDE.
- 3. ALL DIMENSIONS TO BE MARKED ON SITE.

LEGEND :

- ST --- DETAIL MARK NO.
- 1001 --- REFER SHEET NO.
- 1. FFL --- FINISHED FLOOR LEVEL
- 2. SFL --- STRUCTURAL FLOOR LEVEL
- 3. RL --- RANDED LEVEL
- 4. LFL --- DOWN 100mm THK LAMINATED GLASS
- 5. ULF --- DOWN 100mm THK LAMINATED GLASS

NO.	REVISION	DATE	BY	CHK
1	ISSUED FOR PERMIT			
2	ISSUED FOR PERMIT			
3	ISSUED FOR PERMIT			
4	ISSUED FOR PERMIT			
5	ISSUED FOR PERMIT			

JOB NO. : J-832

PROJECT : PROPOSED DEVELOPMENT
AT FOWKON INLAND,
LOT Nos. 60350/P, 60346/P, 60378/P,
60384/P, AND LOT Nos. 6000.

TITLE :
ELEVATION & PART PLAN
FOR GLASS WALL(LG4)

DATE : 25-May-20

SCALE : 1:40

DRAWN BY : CJM

CHECKED BY : DW

美特鋁質有限公司
MIDI ALUMINIUM FABRICATOR LTD.
110 Cheong Cheong Road, Singapore, 717
Tel: 6502777666
Fax: 6502777666

DOC NO. : 0502-FOW-4404

REV. : E

FLOOR LOCATION : TOWER 3 LIFT LOBBY

GLASS WALL MARK CITY : T301/LG4

1

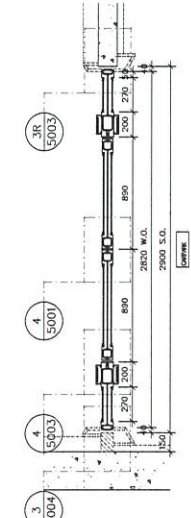
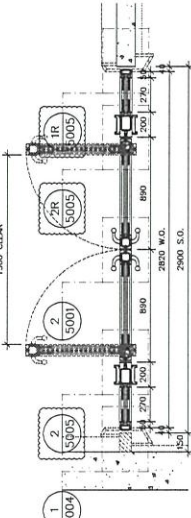
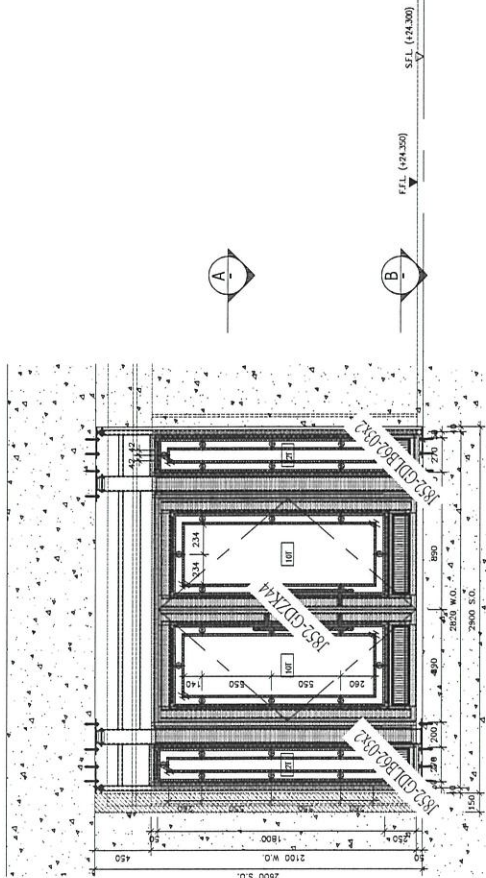
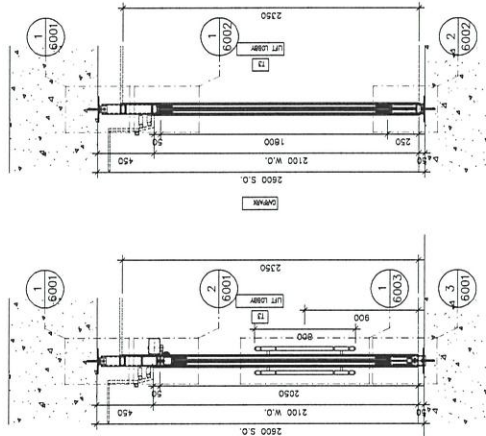

BD. REF :

CLIENT :

PROJECT :

ARCHITECT :

MAIN CONTRACTOR :

STRUCTURAL ENGINEER :

FACE CONTRACTOR :

AGC BESTERLIT

Gammon

ARUP

MEINHARDT

NOTE:

1. ALL DIMENSIONS ARE IN MM.
2. ALL DIMENSIONS ARE VIEWED FROM OUTSIDE.
3. ALL DIMENSIONS TO BE KEPT ON SITE.

LEGEND:

① DETAIL MARK NO.

② REEF SHEET NO.

1. FFL -- FINISHED FLOOR LEVEL

2. S.F.L -- STRUCTURE FLOOR LEVEL

3. (R) -- RAISED DECK

4. (L) -- 15mm THK. LAMBER GLASS

5. (L) -- 10mm THK. LAMBER GLASS

1	16/11/2011	ISSUED SUBJECT TO AEC COMMENT
2	17/11/2011	ISSUED SUBJECT TO AEC COMMENT
3	17/11/2011	ISSUED SUBJECT TO AEC COMMENT
4	16/11/2011	ISSUED SUBJECT TO AEC COMMENT
5		ISSUED

J-852

PROJECT : PROPOSED DEVELOPMENT AT KOWLOON ISLAND, LOT Nos. 6038A.P., 6038B.P., 6037B.P., 6038A.P., AND LOT No. 6005

TITLE : ELEVATION & PART PLAN FOR GLASS WALL(LC3)

DATE : 25-Mar-20

SCALE : 1:40

DRAWN BY : CJM

CHECKED BY : DW

美特鋁質有限公司
MIDI ALUMINIUM FABRICATOR LTD.
 110 Cheung Cheong Road, Kwun Tong, Kowloon, Hong Kong, P.R.C.
 Tel: (852) 27277666
 Fax: (852) 27277666

DATE NO. : J852-P04-A302

REV. : D

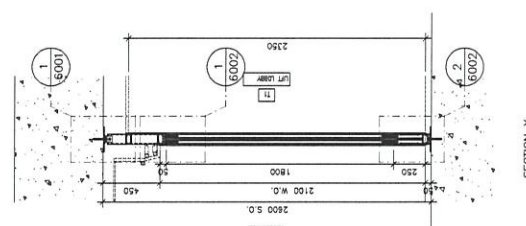

SECTION X

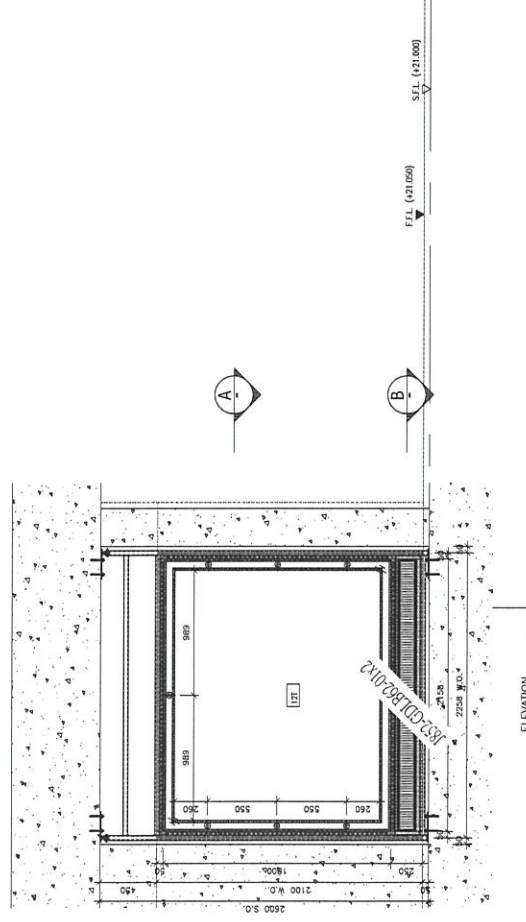

ELEVATION

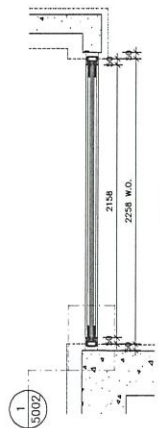

PART PLAN A

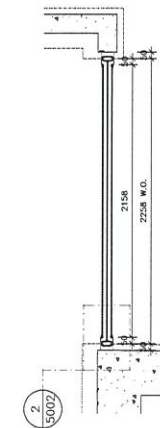

PART PLAN B

FLOOR	LOCATION	GLASS WALL MARK	CITY
LC3	TOWER 1 LIFT LOBBY	T102/LC3	1

BD. REF. :

CLIENT :

PROJECT : **AGC RESISTIS**
 MAIN CONTRACTOR : **Gammon**
 STRUCTURAL ENGINEER : **ARUP**
 FACILE CONSULTANT : **MEINHARDT**

NOTE:

- ALL DIMENSIONS ARE IN MM.
- ALL DIMENSIONS ARE MEASD FROM OUTSIDE.
- ALL DIMENSIONS TO BE CHECKED ON SITE.

LEGEND:

①②③④ — DETAIL MARK NO. REFER SHEET NO.

- FEEL — FINISHED FLOOR LINE.
- SFL — STRUCTURAL FLOOR LEVEL.
- RF — RAISED FLOOR.
- LT — 12mm THK. LAMINATED GLASS.
- LTG — 12mm THK. TEMPERED GLASS.

NO.	REVISION	DATE
1	ISSUED FOR PERMIT	15/01/2020
2	ISSUED FOR PERMIT	15/01/2020
3	ISSUED FOR PERMIT	15/01/2020
4	ISSUED FOR PERMIT	15/01/2020
5	ISSUED FOR PERMIT	15/01/2020

JOB NO. : J-852
 PROJECT : PROPOSED DEVELOPMENT AT KOWLOON WING, LOT Nos. 6035/P, 6036/P, 6037/P, 6038/P, 6039/P, AND LOT PHS. 6005
 TITLE : ELEVATION & PART PLAN FOR GLASS WALL(LC3)

DATE : 25-Mar-20 SCALE : 1:40
 DRAWN BY : CSM CHECKED BY : DW
美特铝业有限公司
MIDI ALUMINIUM FABRICATOR LTD.
 Unit 6-8, Sunny Industrial Centre, 1/F
 142,240,241-4, Fook Tin Street, Tuen Mun
 TWP NO. : 802-POW-403
 REL. : E

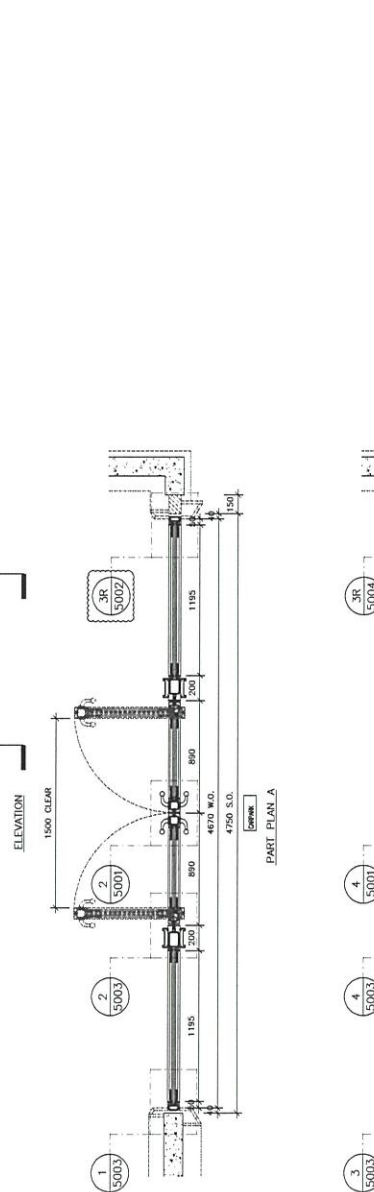
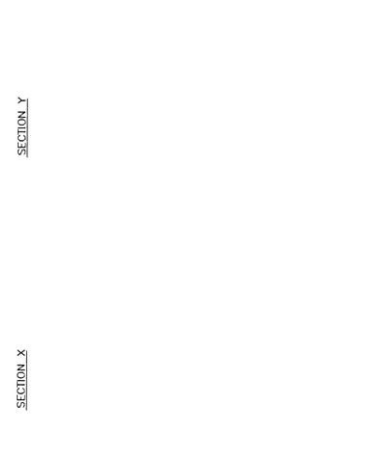
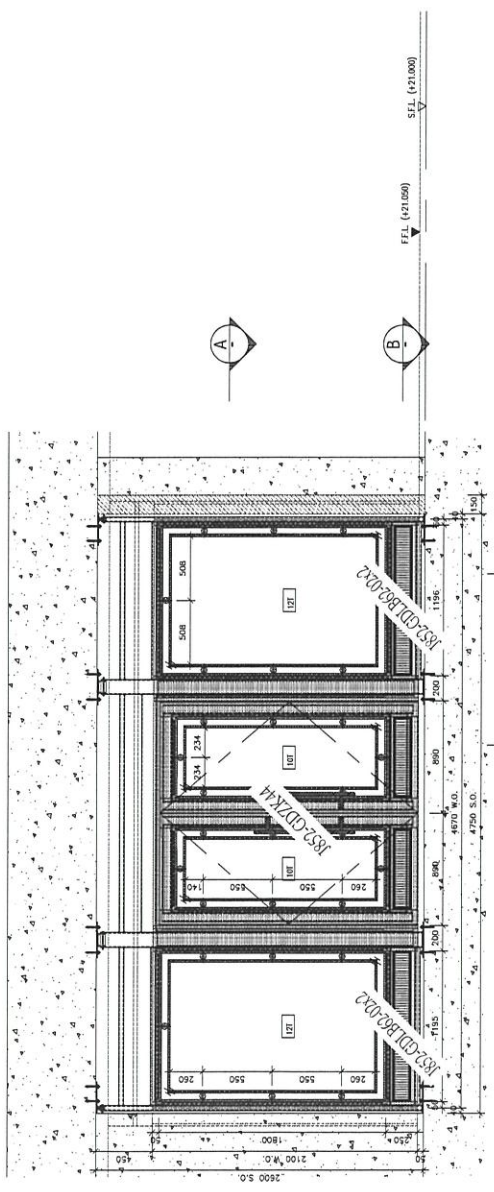
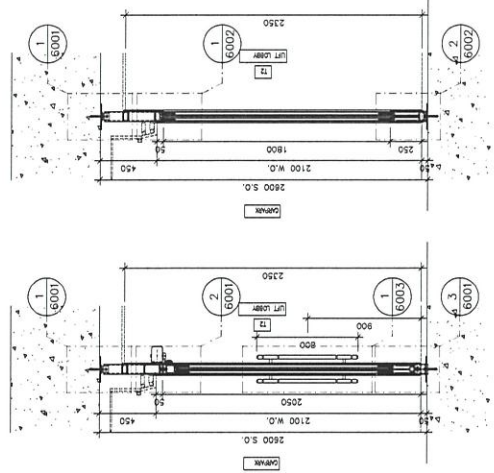

FLOOR	LOCATION	GLASS WALL MARK	QTY
LC3	TOWER 2 LIFT LOBBY	T201/LC3	1

NO. REF :

DATE :

PROJECT :

MAIN CONTRACTOR :

STRUCTURAL ENGINEER :

FAÇADE CONSULTANT :

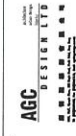

NOTE:

- 1. ALL DIMENSIONS ARE IN mm.
- 2. ALL ELEVATIONS ARE VIEWED FROM OUTSIDE UNLESS SPECIFICALLY NOTED OTHERWISE.
- 3. BEFORE FABRICATION.

LEGEND:

- XT — DETAIL MARK NO.
- 5000 — REFER SHEET NO.
- 1. FFL — FINISHED FLOOR LEVEL
- 2. S.F.L — STRUCTURAL FLOOR LEVEL
- 3. R.F.D — RANGEOID DECK
- 4. LFT — DOWN 100mm THICK LAMINATED GLASS
- 5. LIF — DOWN 100mm THICK LAMINATED GLASS

NO.	REVISIONS	DATE	BY	CHK
1	ISSUED FOR PERMIT			
2	ISSUED FOR PERMIT			
3	ISSUED FOR PERMIT			
4	ISSUED FOR PERMIT			
5	ISSUED FOR PERMIT			

J-852
 PROJECT : PROPOSED ENVIRONMENTAL
 AT KOWLOON ISLAND,
 LOT Nos. 6038/P, 6038/P, 6037/P,
 6038/P, AND LOT No. 6005

TITLE :
 ELEVATION & PART PLAN
 FOR GLASS WALL(LC3)

DATE : 25-Mar-20
 SCALE : 1:40
 DRAWN BY : CJM
 CHECKED BY : DW

美特鋁質有限公司
 MTDI ALUMINIUM FABRICATOR LTD.
 110 Cheong Chee Road, #04-01,
 #02-06/011-4, Singapore 469016

REV : E

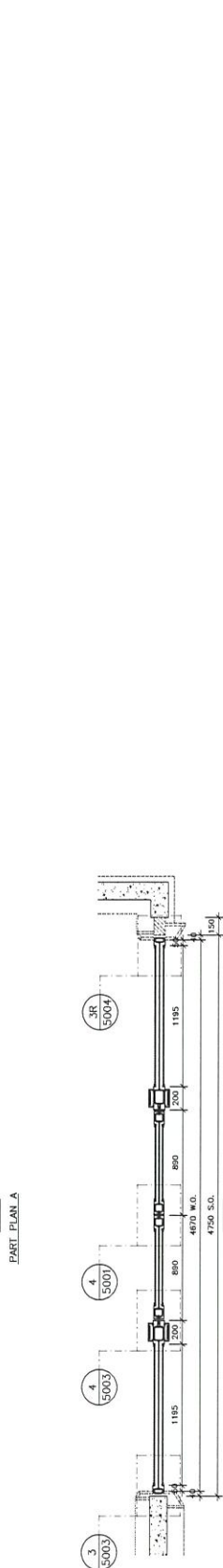
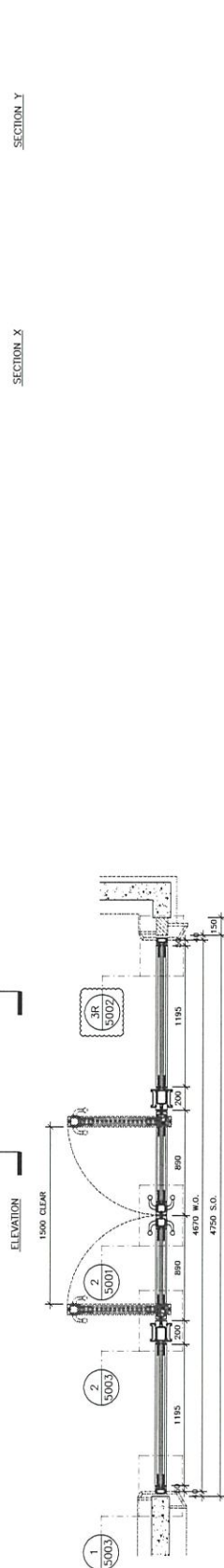
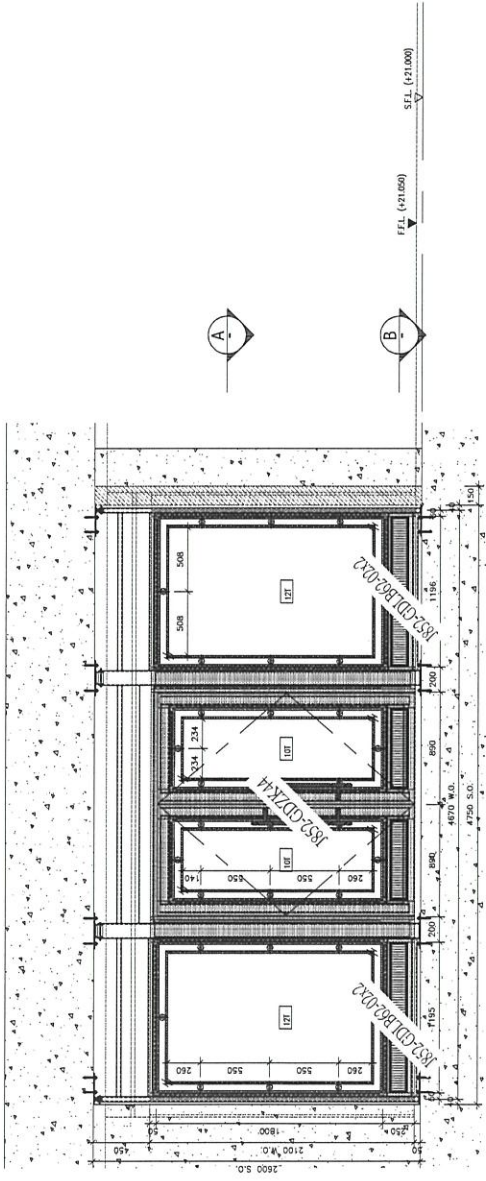
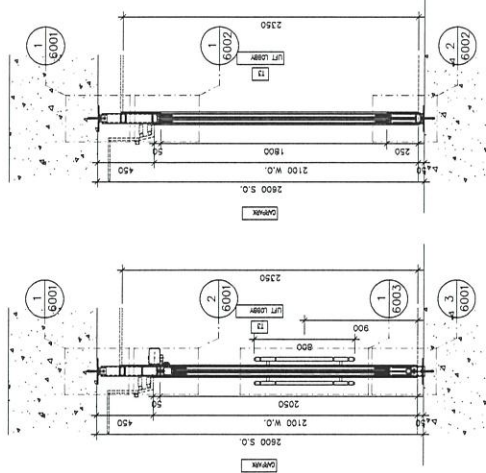

FLOOR	LOCATION	GLASS WALL MARK	QTY
LC3	TOWER 3 LIFT LOBBY	T301/LC3	1

BDI REF :

CLIENT :

ARCHITECT :



MAIN CONTRACTOR :



STRUCTURAL ENGINEER :
ARUP

FAÇADE CONSULTANT:
MEINHARDT

NOTE:

1. ALL DIMENSIONS ARE IN mm.
2. ALL DIMENSIONS ARE TAKEN FROM OUTSIDE.
3. DIMENSIONS TO BE CHECKED ON SITE BEFORE PROCEEDING.

LEGEND:

XT — DETAIL MARK NO.
3000 — REIN. SHEET NO.

1. FFL — FINISHED FLOOR LEVEL
2. SFL — STRUCTURAL FLOOR LEVEL
3. RL — RAISED DECK
4. L2 — 12mm THK. TAMPONED GLASS
5. L1F — 15mm THK. TAMPONED GLASS

NO.	REVISION	DATE	BY	CHK
1	ISSUED FOR PERMIT			
2	ISSUED FOR PERMIT			
3	ISSUED FOR PERMIT			
4	ISSUED FOR PERMIT			
5	ISSUED FOR PERMIT			

JOB NO. : J-552

PROJECT : PROPOSED DEVELOPMENT
AT KOWLOON WILAND,
LOT Nos. 6038AP, 6039AP, 6037AP,
6038AP, AND LOT No. 6005

TITLE :
ELEVATION & PART PLAN
FOR GLASS WALL(LC2)

DATE : 25-Mar-20

SCALE : 1:40

DRAWN BY : CJM

CHECKED BY : DW

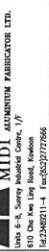

MIDI ALUMINIUM FABRICATOR LTD.
110 Cheong Chee Road, #04-01,
Singapore 469011

ISSUE NO. : 002-10M-0201

REV. : 0

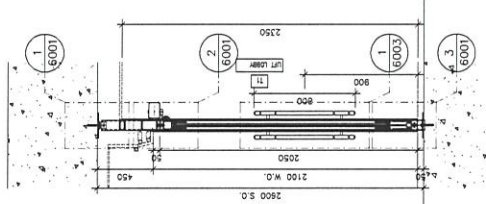

SECTION X-X

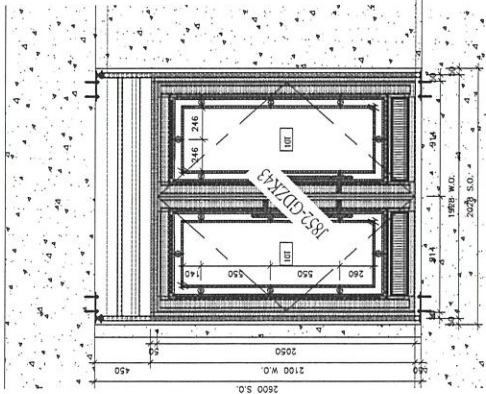

ELEVATION

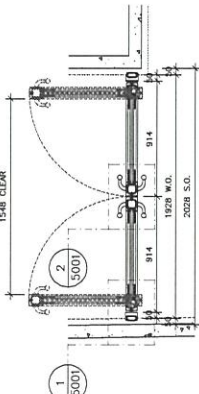

PART PLAN A

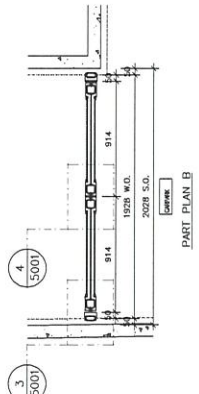

PART PLAN B

FLOOR	LOCATION	GLASS WALL MARK	QTY
LC2	TOWER 1 LIFT LOBBY	T101/LC2	1

ID. REF :

DATE :

ARCHITECT :

AGC
RESISTANCE
SPECIALIST

MAIN CONTRACTOR :



STRUCTURAL ENGINEER :
ARUP

FRAME CONSULTANT:
MEINHARDT

NOTE:

1. ALL DIMENSIONS ARE IN mm.
2. ALL DIMENSIONS ARE TAKEN FROM OUTSIDE.
3. DIMENSIONS TO BE KEPT ON SITE.

LOBBY:

① --- DETAIL MARK NO.
② --- RETN SHEET NO.

1. F.F.L. --- FINISHED FLOOR LEVEL.
2. S.F.L. --- STRUCTURAL FLOOR LEVEL.
3. R.F.L. --- REINFORCED BEAM.
4. L.F.L. --- 15mm THK. LAMINATED GLASS.
5. L.F.L. --- 10mm THK. LAMINATED GLASS.

B	16/10/2011	REVISION MADE TO WALL DETAIL	MC
C	17/10/2011	REVISION MADE TO WALL DETAIL	MC
D	16/10/2011	REVISION MADE TO WALL DETAIL	MC
A	16/10/2011	REVISION MADE TO WALL DETAIL	MC
REV		REVISION	MC

JOB NO. :	J-852		
PROJECT :	PROPOSED DEVELOPMENT AT SOMERSON ISLAND, LOT Nos. 60386LP., 60387LP., 60378LP., 60389LP., AND LOT No. 6005		
TITLE :	ELEVATION & PART PLAN FOR GLASS WALL(LG2)		
DATE :	25-Mar-20	SCALE :	1:40
DRAWN BY :	GM	CHECKED BY :	DW
<p>MIDI ALUMINIUM FABRICATOR LTD. 110 Cheong Chee Road, #04-01, #12-04B/05-14, #13-02/03/07/09/06</p>			
DWG NO. :	AR52-104-002	REV. :	D

FLOOR	LOCATION	GLASS WALL MARK	CITY
LG2	TOWER 1 LIFT LOBBY	T102/LG2	1

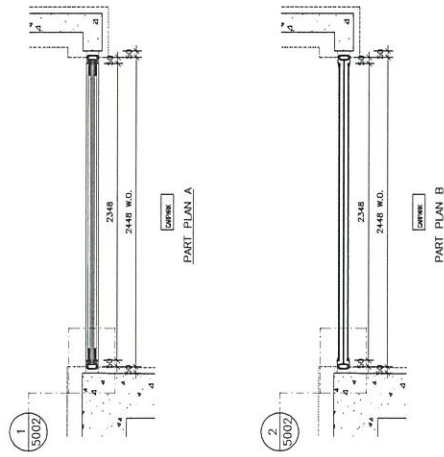
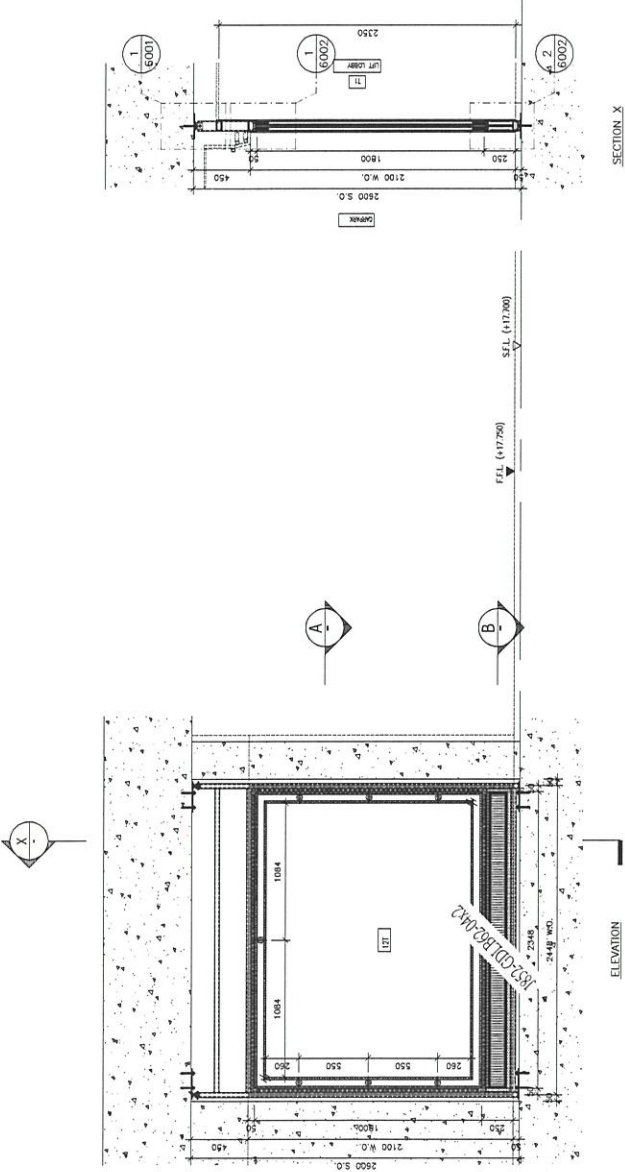

BD. REF :

DATE :

ARCHITECT :

MAIN CONTRACTOR :



STRUCTURE NUMBER :

FACE DESCRIPTION :

NOTE :

- 1. ALL DIMENSIONS ARE IN MM.
2. ALL DIMENSIONS ARE VIEWED FROM OUTSIDE.
3. ALL DIMENSIONS TO BE VIEWED ON THE SPECIFIC PROVISIONS.

LEGEND :

- 1. FFL --- FINISHED FLOOR LEVEL.
2. SFL --- STRUCTURE FLOOR LEVEL.
3. RL --- RAISED ROOM.
4. L1E --- 12mm THK TAMPED GLASS.
5. L1F --- 10mm THK TAMPED GLASS.

Table with 2 columns: Item No., Description. Rows include items for window frames and glass panels.

J-852

PROJECT : PROPOSED DEVELOPMENT AT KOWLOON WILAND. LOT Nos. 60304 P., 60305 P., 60306 P., 60307 P., 60308 P., AND LOT No. 6005.

TITLE : ELEVATION & PART PLAN FOR GLASS WALL(LC2)

DATE : 25-Mar-20 SCALE : 1:40 DRAWN BY : GJM CHECKED BY : DW

Company logo and name: 美特铝質有限公司 (MIDI ALUMINIUM FABRICATOR LTD.)

Table with 3 columns: FLOOR, LOCATION, GLASS WALL MARK, QTY. Row 1: LC2, TOWER 2 LIFT LOBBY, T201/LC2, 1

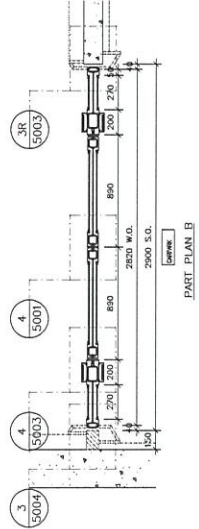
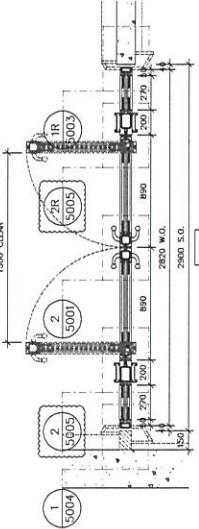
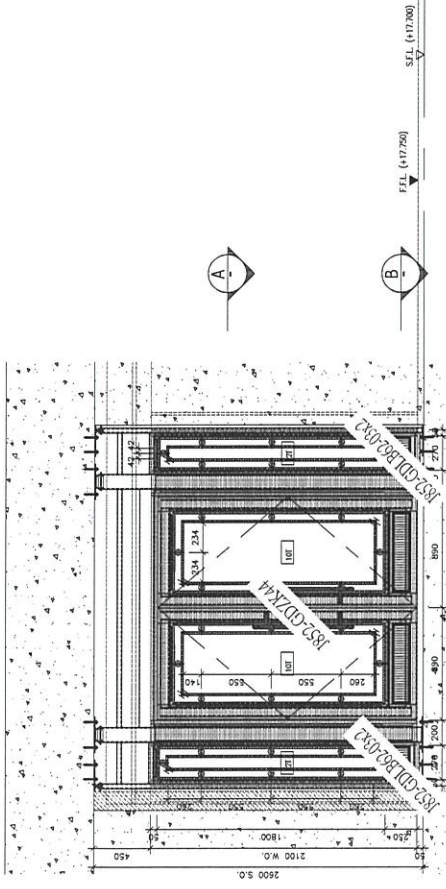
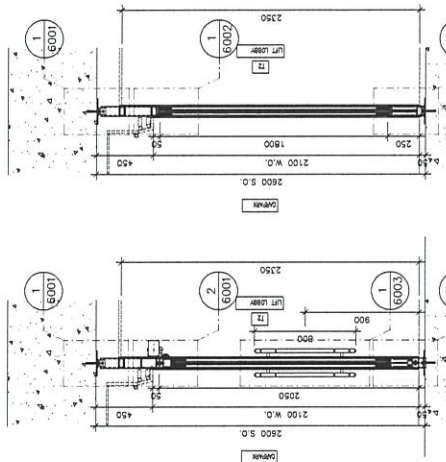

BD REF :

CLIENT :

ARCHITECT :

AGC
ESTABLISHED
1952

MAIN CONTRACTOR :

Gammon

STRUCTURAL ENGINEER :

ARUP

FAÇADE CONSULTANT :

MEINHARDT

NOTE :

1. ALL DIMENSIONS ARE IN mm.
2. ALL DIMENSIONS ARE TAKEN FROM OUTSIDE.
3. ALL DIMENSIONS TO BE VERIFIED ON SITE.

LEGEND :

XT
3000

DETAIL MARK NO.

REFER SHEET NO.

1. F.F.L. --- FINISHED FLOOR LEVEL

2. S.T.L. --- STRUCTURAL FLOOR LEVEL

3. A --- RAISED DETAIL

4. L1 --- 12mm THK TAMPORED GLASS

5. L2 --- 10mm THK TAMPORED GLASS

NO.	DESCRIPTION	UNIT	QTY
1	12mm THK TAMPORED GLASS	SQ. M	1301
2	10mm THK TAMPORED GLASS	SQ. M	1301
3	12mm THK TAMPORED GLASS	SQ. M	1301
4	10mm THK TAMPORED GLASS	SQ. M	1301
5	12mm THK TAMPORED GLASS	SQ. M	1301
6	10mm THK TAMPORED GLASS	SQ. M	1301

JOB NO. : J-852

PROJECT : PROPOSED DEVELOPMENT AT LOMALLOON BUILDING

LOT Nos. 6038EP, 6039EP, 6037EP, 6038EP, AND LOT Nos. 6035

TITLE : ELEVATION & PART PLAN FOR GLASS WALL(LC2)

DATE : 25-Mar-20

SCALE : 1:40

DRAWN BY : CM

CHECKED BY : DW

MIDI ALUMINIUM FABRICATOR LTD.

110 Chuan Seng Road, #04-01/02, J1

14-208211-1 Fax: 629272786

DWG NO. : J052-P04-404

REV. : E

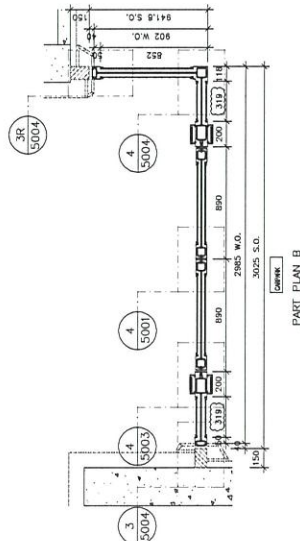
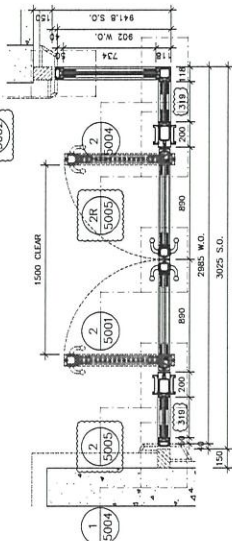
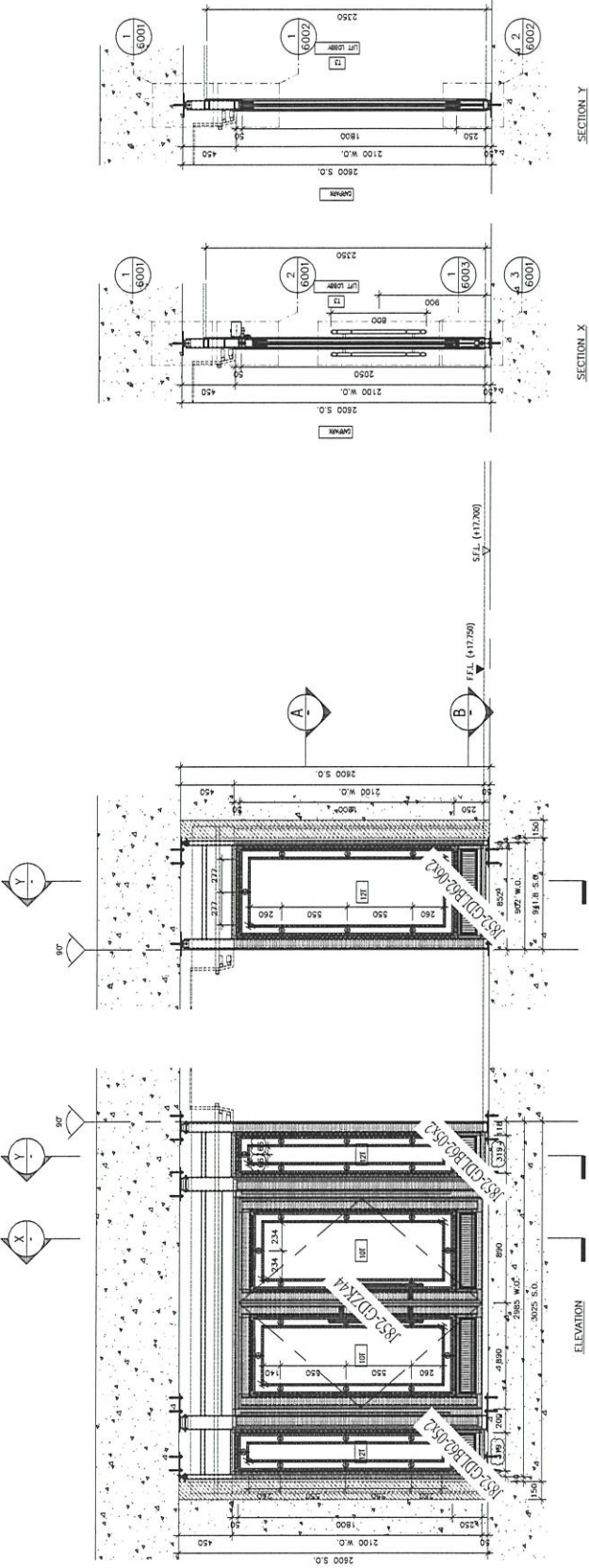

FLOOR	LOCATION	GLASS WALL MARK	QTY
LC2	TOWER 3 LIFT LOBBY	1301/LC2	1

BUILDING REF:

CLIENT:

ARCHITECT:



MAIN CONTRACTOR:



STRUCTURAL ENGINEER:



FAÇADE CONSULTANT:



NOTE:

1. ALL DIMENSIONS ARE IN MM.
2. ALL DIMENSIONS ARE VIEWED FROM OUTSIDE.
3. ALL DIMENSIONS TO BE VERIFIED ON SITE BEFORE PROVISION.

LEGEND:

- XT: TYPICAL MARK NO.
- YB: REFER SHEET NO.

1. FFL -- FINISHED FLOOR LEVEL
2. SFL -- STRUCTURAL FLOOR LEVEL
3. RL -- REARSED LEVEL
4. LFL -- DOWN THE TAMPED GLASS
5. UFL -- DOWN THE TAMPED GLASS

NO.	REVISION	DATE	BY	CHKD
1	ISSUED FOR PERMIT			
2	REVISION BASED TO AISC CHANGE			
3	REVISION BASED TO AISC CHANGE			
4	REVISION BASED TO AISC CHANGE			
5	REVISION BASED TO AISC CHANGE			

JOB NO.: J-852

PROJECT:

PROPOSED DEVELOPMENT
 KOWLOON BOUNDARY
 LOT Nos. 6027P, 6028P, 6029P,
 6030P, 6031P AND LOT No. 6025

TITLE:

ELEVATION & PART PLAN
 FOR GLASS WALL(G1)

DATE: 25-Mar-20

SCALE: 1:40

DRAWN BY: CM

CHECKED BY: DW



Unit 6-8, Sunny Industrial Centre, 1/F
 402-404 Wing Lok Street, Kowloon
 HONG KONG TEL: 34252726/268

DWG NO.: 852-FAC-1100

REV: C

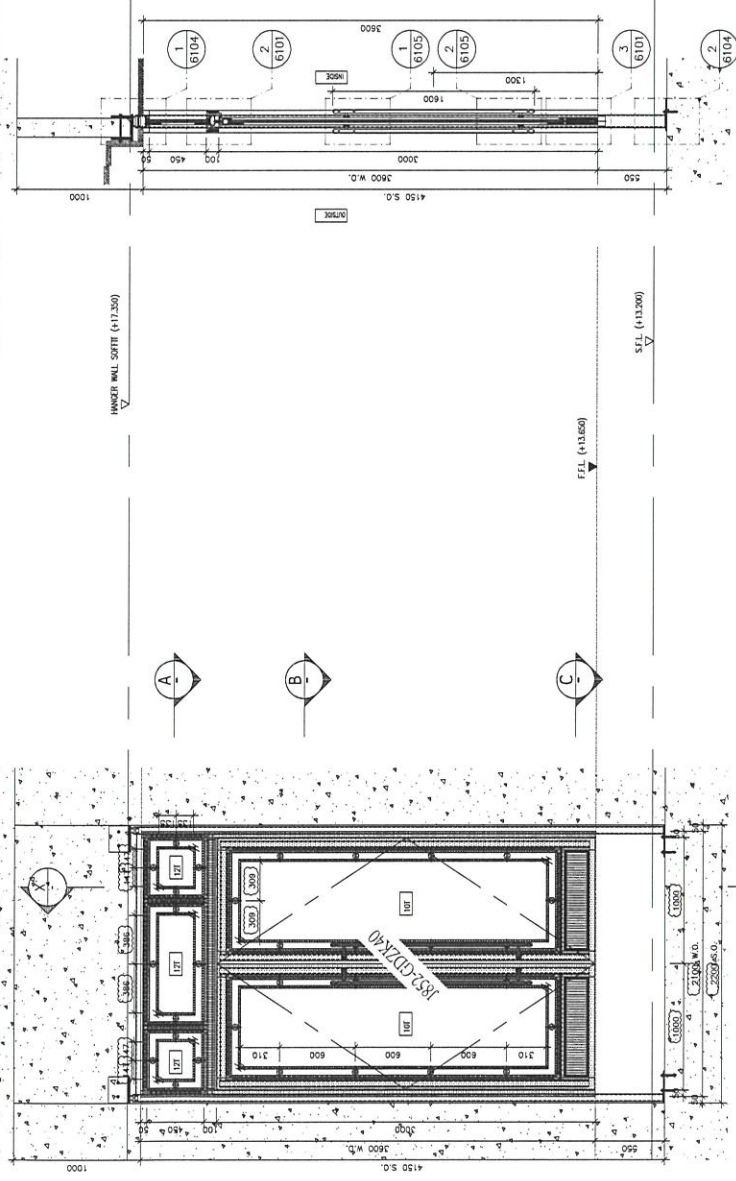

SECTION X

ELEVATION

PART PLAN A

PART PLAN B

PART PLAN C

FLOOR	LOCATION	GLASS WALL MARK	QTY
LG1	SHUTTLE LIFT LOBBY	S001/LG1	1