

工程指示 / 要求簡箋(E.I.)

工程指示編號：EI / 3771 / 21 修改版次：-
 工程編號：J - 852 工程名稱：亞皆老街中電
 工程項目：LG4/F Glass Wall 地盤用玻璃 B.M. (6 件)
 收件人：Maggie 發件人：Ant Yeung 日期：31/08/2021

要求提供 / 確認 事項：

- | | | |
|------------------------------------|-------------------------------------|-------------------------------|
| <input type="checkbox"/> 初步鋁料 B.M. | <input type="checkbox"/> 加工拆圖，然後生產 | <input type="checkbox"/> 尺寸表 |
| <input type="checkbox"/> 正式鋁料 B.M. | <input type="checkbox"/> 技術上資料 / 指示 | <input type="checkbox"/> 報價 |
| <input type="checkbox"/> 配件 B.M. | <input type="checkbox"/> 樣辦或貨品說明書 | <input type="checkbox"/> 分判合約 |
| <input type="checkbox"/> 其他：_____ | | |

內容：

請按 BM 訂購 LG4/F Glass Wall 用玻璃 (共 6 件) 直送地盤。

玻璃要做熱浸。 ~~Low-E: SEE0-83T.~~

請留意玻璃加工時不要固定的鋼化及熱浸標籤。玻璃出貨時需加上"可移除" 標籤。

請在 2021.09.30 前完成上列要求。

附：1 頁 BM+ 1 頁參考 BM+ 6 頁派位圖+ 2 頁加工圖

以上項目為：

- 原合約工程包 原合約工程加 / 減賬 新工程報價

原因：-

分發東莞各部門：

- | | | | | | | | |
|---------------------------------|------------------------------|--------------------------------|------------------------------|-------------------------------|------------------------------|--|------------------------------|
| <input type="checkbox"/> 生產技術總監 | <input type="checkbox"/> 連附件 | <input type="checkbox"/> 技術部 | <input type="checkbox"/> 連附件 | <input type="checkbox"/> 生產部 | <input type="checkbox"/> 連附件 | <input type="checkbox"/> 機械設計部 | <input type="checkbox"/> 連附件 |
| <input type="checkbox"/> 採購部 | <input type="checkbox"/> 連附件 | <input type="checkbox"/> 生產統籌部 | <input type="checkbox"/> 連附件 | <input type="checkbox"/> 小羅&清 | <input type="checkbox"/> 連附件 | | |
| <input type="checkbox"/> 質檢部 | <input type="checkbox"/> 連附件 | <input type="checkbox"/> 會計部 | <input type="checkbox"/> 連附件 | <input type="checkbox"/> 報關組 | <input type="checkbox"/> 連附件 | <input type="checkbox"/> 其他 <u>楊榮輝</u> 連附件 | |

分發其他分判：

- 水洪 連附件

分發香港各部門：

- | | | | | | | | |
|---|------------------------------|-------------------------------|------------------------------|------------------------------|------------------------------|---|------------------------------|
| <input type="checkbox"/> 行政部 | <input type="checkbox"/> 連附件 | <input type="checkbox"/> 會計部 | <input type="checkbox"/> 連附件 | <input type="checkbox"/> 統籌部 | <input type="checkbox"/> 連附件 | <input checked="" type="checkbox"/> 工程部地盤科文 | <input type="checkbox"/> 連附件 |
| <input checked="" type="checkbox"/> 採購部 | <input type="checkbox"/> 連附件 | <input type="checkbox"/> QS 部 | <input type="checkbox"/> 連附件 | <input type="checkbox"/> 維修部 | <input type="checkbox"/> 連附件 | <input type="checkbox"/> 其他 _____ 連附件 | |

傳遞編號：

HK / 21

發件人簽署：

項目經理簽署：

訂購用

地盤用玻璃B.M.表

序號	修改內容	玻璃編號	顏色與類型	厚度 (mm)	玻璃尺寸		數量 (塊)	總面積 (平方米)	使用位置	加工圖參考
					寬度 (W mm)	高度 (H mm)				
1		GL01-F01	8mm Low Iron Tempered+1.52 PVB +8mm THK. Low Iron Tempered Laminated Glass	17.52	896.0	2476.0	4	8.87	AL701~701c	GL01-01
2		GL02-F01	10mm Low Iron Tempered+1.52 PVB +10mm THK. Low Iron Tempered Laminated Glass	21.52	1970.0	2480.0	2	9.77	AL702~702a	GL02-01
							合計:	18.65		

1).本表中之所有玻璃顏色為:

2).本表中所有玻璃對角線尺寸偏差要求不超過負2mm。

3).本表中玻璃要求粗磨邊處理並倒棱角,而所有玻璃之入爐方向需保持一致。

4).本表中所有玻璃成品均需做雙面保護,用透明靜電膠紙加四周一寸PK白膠紙做雙面加固保護處理。

5).本表中所有玻璃成品均需注明室內外及其玻璃編號,以便識別。

加工注意事項:

192x 59 107x 1/601 5001
172 2840 x 1110
12476 x 896
2840 x 2180 3 2
1986 6001 5001
172 x 172 x 2

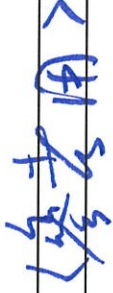
 美特鋁質 有限公司 MIDI Aluminium Fabricator Ltd.		工程號:	J852	計算:	Ivan	日期:	2021.06.15	送呈:		
地盤名稱:				核對:	SDE	日期:	2021.06.15	副本:		
項目類別:		LWG		批准:		日期:		A/C Code:		
BM編號:		修改版次: A(2021.08.30)		總計玻璃面積 (平方米):		18.65				
序號	修改內容	玻璃編號	顏色與類型	厚度 (mm)	玻璃尺寸		數量 (塊)	總面積 (平方米)	使用位置	加工圖參考
					寬度 (W mm)	高度 (H mm)				
1	A-修改尺寸	GL01-F01	8mm T+1.52 PVB +8mm THK. T	17.52	896.0	2476.0	4	8.87	AL701~701c	GL01-01
2	A-修改尺寸	GL02-F01	10mm T+1.52 PVB +10mm THK. T	21.52	1970.0	2480.0	2	9.77	AL702~702a	GL02-01
							合計:	6	18.65	
<p>1).本表中之所有玻璃顏色為:</p> <p>2).本表中所有玻璃對角線尺寸偏差要求不超過負2mm。</p> <p>3).本表中玻璃要求粗磨邊處理並倒稜角，而所有玻璃之入爐方向需保持一致。</p> <p>4).本表中所有玻璃成品均需做雙面保護，用透明靜電膠紙加四周一寸FK白膠紙做雙面加固保護處理。</p> <p>5).本表中所有玻璃成品均需注明室內外及其玻璃編號，以便識別。</p>										
加工注意事項:										

GLASS WALL MARK	AL-701
FLOOR	LGA/F
LOCATION	GYM & YOGA AREA
QUANTITY	1
REMARKS	WINDOW WALL

B.D. REF :	
CLIENT :	
ARCHITECT :	AGC DESIGN LTD
MARK CONTRACTOR :	Gammon
STRUCTURAL ENGINEER :	ARUP
FAÇADE CONSULTANT :	WEINHARDT

NOTE:
 1. ALL DIMENSIONS ARE IN mm.
 2. ALL ELEVATIONS ARE VIEWED FROM OUTSIDE.
 3. ALL DIMENSIONS TO BE VERIFIED ON SITE BEFORE FABRICATION.

LEGEND:
 1. DETAIL MARK NO. REFER SHEET NO.
 2. F.F.L. -- FINISHED FLOOR LEVEL
 3. S.F.L. -- STRUCTURAL FLOOR LEVEL
 3. S.O. -- STRUCTURAL OPENING
 4. ▲ -- FINING LOCATION
 5. GLASS LEGEND
 GLO1 -- 10mm 1.52MPa 10mm THK. CLEAR LAMINATED GLASS
 GLO2 -- 10mm 1.52MPa 10mm THK. CLEAR LAMINATED GLASS

DATE	REVISION	BY
20/07/2021	REVISION SUBJECT TO ARCH. COMMENT	MC
15/07/2021	REVISION SUBJECT TO ARCH. COMMENT	MC
20/07/2021	REVISION SUBJECT TO ARCH. COMMENT	MC
17/07/2021	REVISION SUBJECT TO ARCH. COMMENT	MC
DATE	REVISION	BY

JOB NO. : J-852
 PROJECT : PROPOSED RESIDENTIAL DEVELOPMENT AT 139 - 147 ARGYLE STREET, NKIL 6005, 6035 R.P., 6036 R.P., 6037 R.P. & 6038 R.P.
 TITLE : ELEVATION & PART PLAN FOR WINDOW WALL @ LG4

DATE : 26-Feb-2021 SCALE : 1:20
 DRAWN BY : CJM CHECKED BY : DW

美特銳有限公司
 MIDY ARCHITECTURE FABRICATOR LTD.
 Units 6-8, Sunway Industrial Centre, 1/F
 610 Cheong Cheong Road, Kowloon
 Tel: (852) 27272666
 DWG NO. : J852-SD-LGW-4001 REV. : D

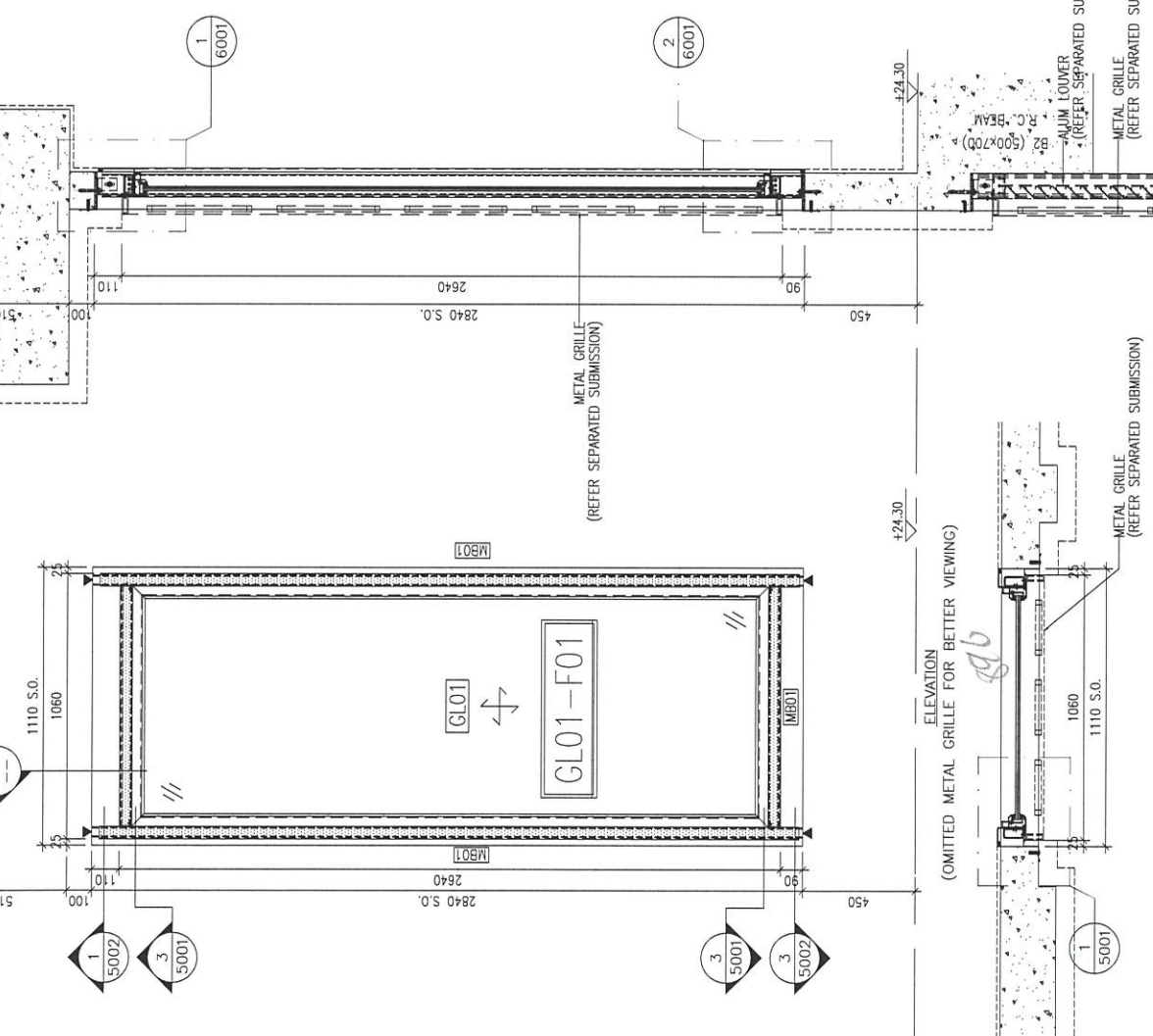

METAL GRILLE (REFER SEPARATED SUBMISSION)
 ALUM. LOUVER (REFER SEPARATED SUBMISSION)
 METAL GRILLE (REFER SEPARATED SUBMISSION)
 METAL GRILLE (REFER SEPARATED SUBMISSION)
 ELEVATION
 PART PLAN
 SECTION

GLASS WALL MARK	AL-7010
FLOOR	LG4/F
ROOM	GYM & YOGA AREA
QUANTITY	1
REMARKS	WINDOW WALL

B.D. REF.:	
CLIENT:	
ARCHITECT:	AGC DESIGN LTD
MAIN CONTRACTOR:	GAMMON
STRUCTURAL ENGINEER:	ARUP
FAÇADE CONSULTANT:	MEINHARDT

NOTE: ALL DIMENSIONS ARE IN MM.
 1. ALL ELEVATIONS ARE VIEWED FROM OUTSIDE.
 2. ALL DIMENSIONS TO BE VERIFIED ON SITE BEFORE FABRICATION.

LEGEND:
 (X1) DETAIL MARK NO.
 (200) REFER SHEET NO.

1. F.F.L. -- FINISHED FLOOR LEVEL
 2. S.F.L. -- STRUCTURAL FLOOR LEVEL
 3. S.O. -- STRUCTURAL OPENING
 4. ▲ -- FIXING LOCATION
 5. GLASS LEGEND
 GL01 --- 8mm+1.52mm I-beam THK. CLEAR LAMINATED GLASS
 GL02 --- 10mm+1.52mm I-beam THK. CLEAR LAMINATED GLASS

JOB NO.:	J-852
PROJECT:	PROPOSED RESIDENTIAL DEVELOPMENT AT 139 - 147 ARGYLE STREET, N41L 6005, 6035 R.P., 6036 R.P., 6037 R.P. & 6038 R.P.
TITLE:	ELEVATION & PART PLAN FOR WINDOW WALL @ LG4
DATE:	26-Feb-2021
SCALE:	1:20
DRAWN BY:	CGM
CHECKED BY:	DW

Units 6-8, Suncoy Industrial Centre, 1/F
 810, Chee Mee Ling Road, Kowloon
 Tel: 2369711-4 Fax: (852) 27727886

DWG NO.: J852-SD-LGW-4002 REV.: D

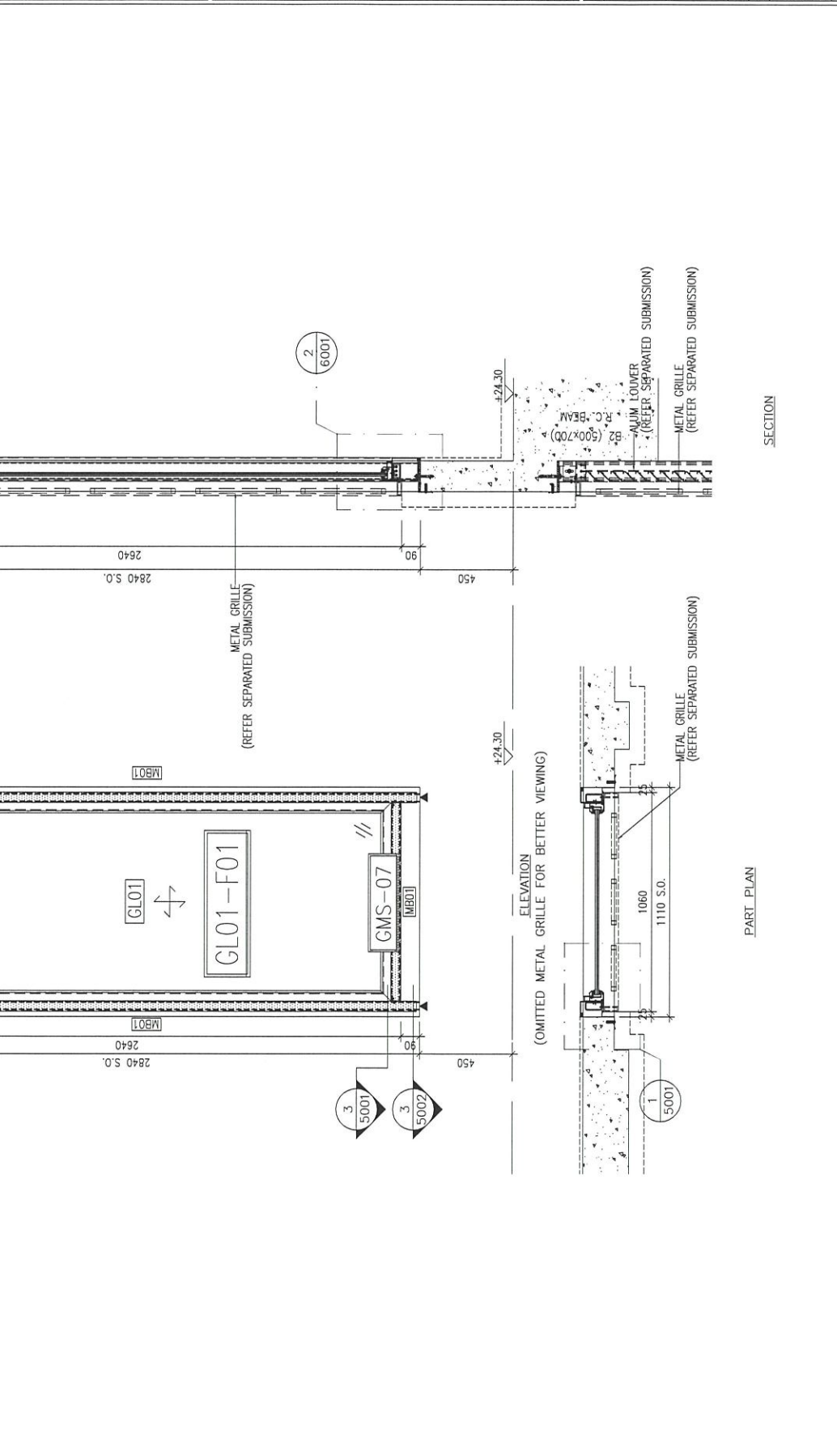

PART PLAN

SECTION

GLASS WALL MARK	AL-701b
FLOOR	LG4/F
ROOM	GYM & YOGA AREA
QUANTITY	1
REMARKS	WINDOW WALL

B.D. REF.:	
CLIENT:	
ARCHITECT:	AGC DESIGN LTD
MAIN CONTRACTOR:	GAMMON
STRUCTURAL ENGINEER:	ARUP
FAÇADE CONSULTANT:	MEINHARDT

NOTE:
 1. ALL DIMENSIONS ARE IN MM.
 2. ALL ELEVATIONS ARE VIEWED FROM OUTSIDE.
 3. ALL DIMENSIONS TO BE VERIFIED ON SITE BEFORE FABRICATION.

LEGEND:
 (XT) DETAIL MARK NO.
 (XSS) REFER SHEET NO.
 1. FFL --- FINISHED FLOOR LEVEL
 2. S.F.L. --- STRUCTURAL FLOOR LEVEL
 3. S.O. --- STRUCTURAL OPENING
 4. --- FIXING LOCATION
 5. CLASS LEGEND
 GL01 --- 6mm+1.52mm+6mm THK. CLRK LAMINED GLASS
 GL02 --- 10mm+1.52mm+10mm THK. CLRK LAMINED GLASS

NO.	DATE	REVISION
B	20/02/2021	REVISION SUBJECT TO ARCH. COMMENT
C	15/07/2021	REVISION SUBJECT TO ARCH. COMMENT
B	20/02/2021	REVISION SUBJECT TO ARCH. COMMENT
A	17/02/2021	REVISION SUBJECT TO ARCH. COMMENT
NO.	DATE	REVISION

JOB NO. : J-852
 PROJECT : PROPOSED RESIDENTIAL DEVELOPMENT AT 139 - 147 ARGYLE STREET, MKLE 6005, 6035 R.P., 6036 R.P., 6037 R.P. & 6038 R.P.
 TITLE : ELEVATION & PART PLAN FOR WINDOW WALL @ LG4

DWG NO. : J852-SD-LGW-4003 REV. : D
 DATE : 26-Feb-2021 SCALE : 1:20
 DRAWN BY : CJM CHECKED BY : DW
 MIDORI ALUMINIUM FABRICATORS LTD.
 Units 6-8, Sunray Industrial Centre, 1/F
 162389211-4 Fax: (852) 2727866

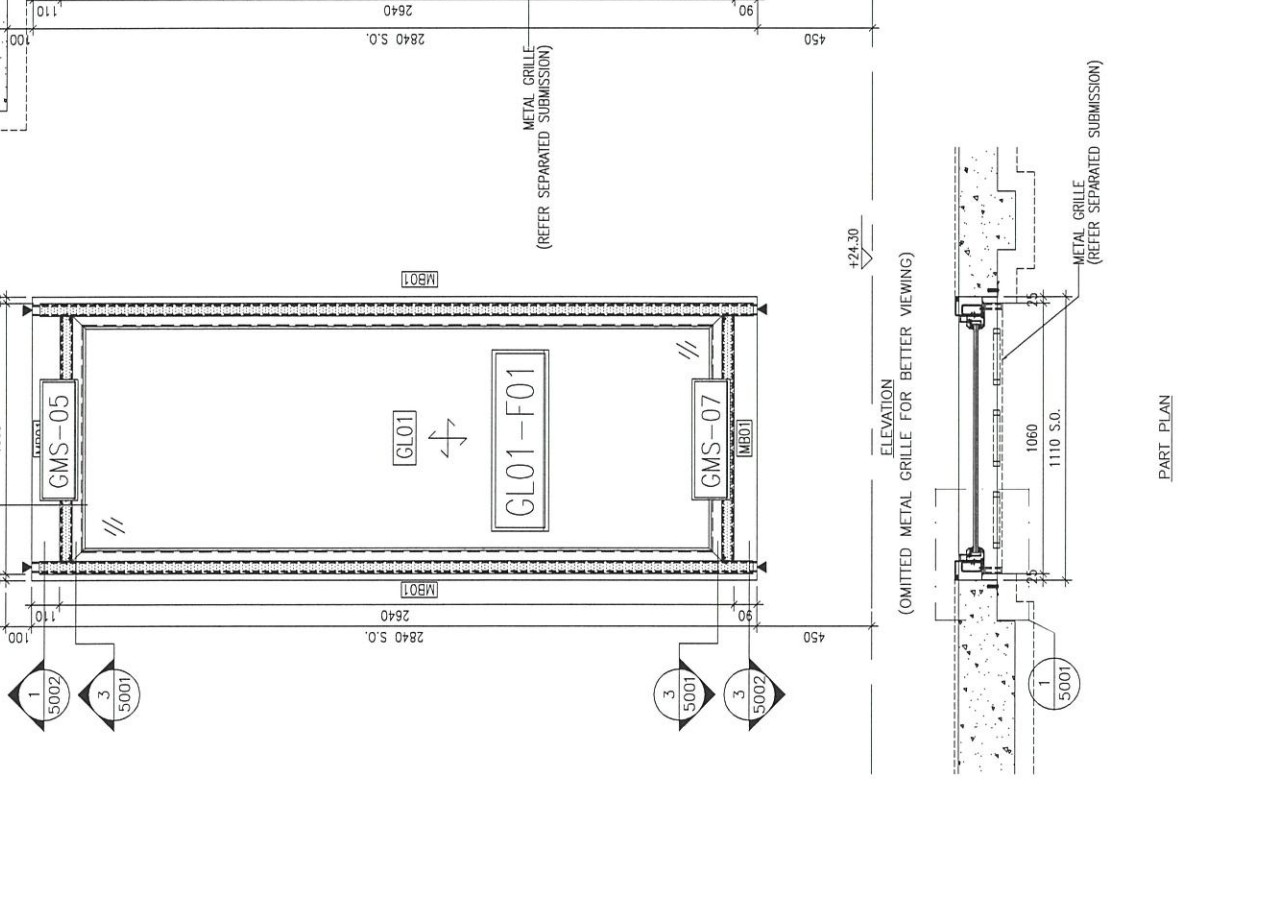
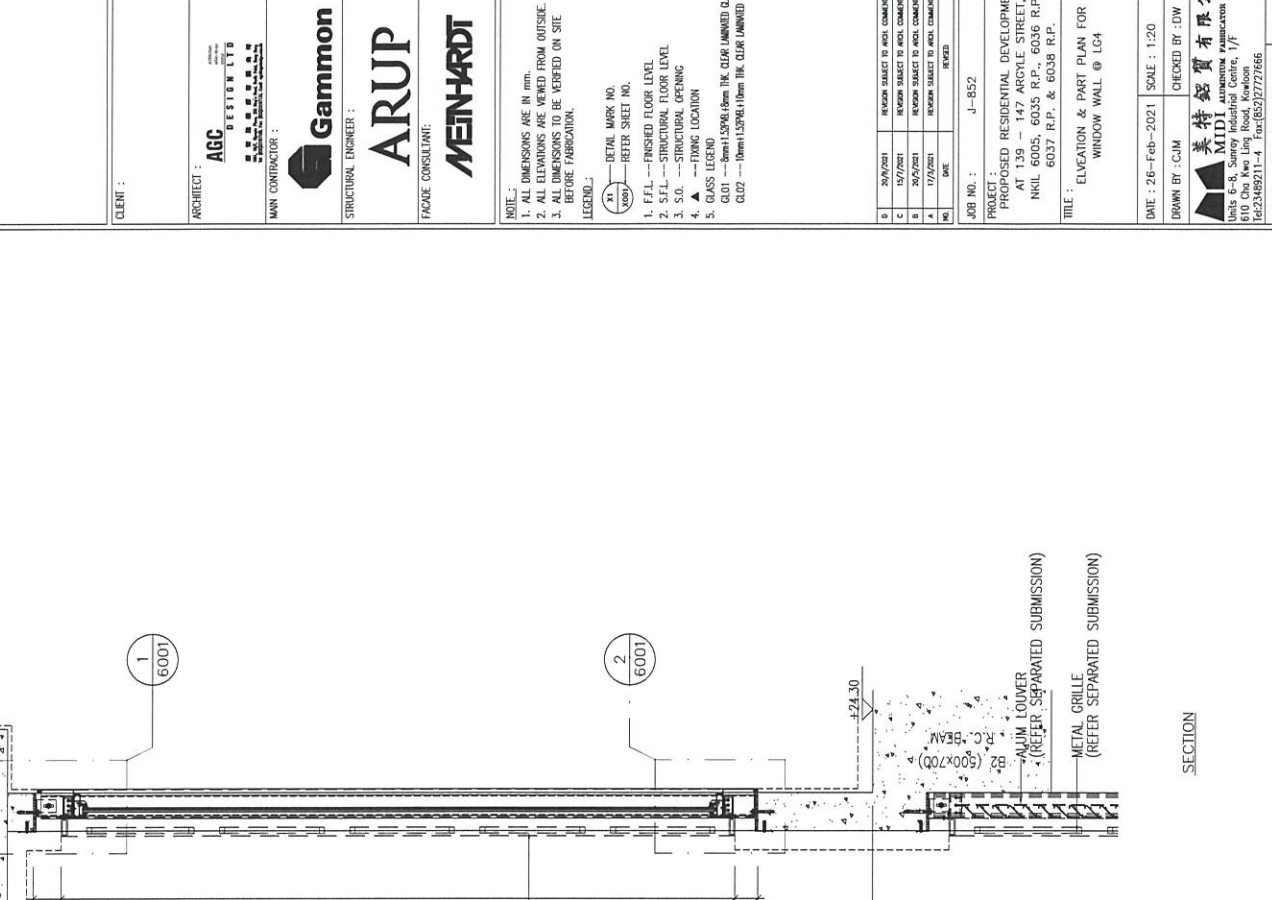

PART PLAN
 SECTION

GLASS WALL MARK	AL-701c
FLOOR	LG4/F
ROOM	GYM & YOGA AREA
QUANTITY	1
REMARKS	WINDOW WALL

BD. REF. :	
CLIENT :	
ARCHITECT :	AGC DESIGN LTD AGC DESIGN LTD 11/F, CHEONG CHEE HOON BUILDING, 110 ROYAL HILL ROAD, SINGAPORE 119079
MAIN CONTRACTOR :	Gammon
STRUCTURAL ENGINEER :	ARUP
FAÇADE CONSULTANT :	MEINHARDT

NOTE :
 1. ALL DIMENSIONS ARE IN mm.
 2. ALL ELEVATIONS ARE VIEWED FROM OUTSIDE.
 3. ALL DIMENSIONS TO BE VERIFIED ON SITE BEFORE FABRICATION.

LEGEND :
 (X1) — DETAIL MARK NO.
 (200) — REFER SHEET NO.

1. F.F.L. — FINISHED FLOOR LEVEL
 2. S.F.L. — STRUCTURAL FLOOR LEVEL
 3. S.O. — STRUCTURAL OPENING
 4. ▲ — FIXING LOCATION
 5. GLASS LEGEND
 GL01 — 10mm+1.520mm THK. CLEAR LAMINATED GLASS
 GL02 — 10mm+1.520mm THK. CLEAR LAMINATED GLASS

NO.	DATE	REVISION
D	20/02/2021	REVISION SUBJECT TO ARCH COMMENT
C	15/02/2021	REVISION SUBJECT TO ARCH COMMENT
B	20/02/2021	REVISION SUBJECT TO ARCH COMMENT
A	17/02/2021	REVISION SUBJECT TO ARCH COMMENT
1		REVISED

JOB NO. : J-852
 PROJECT : PROPOSED RESIDENTIAL DEVELOPMENT AT 139 - 147 ARGYLE STREET, NKL 6005, 6035 R.P., 6006 R.P., 6037 R.P. & 6038 R.P.
 TITLE : ELEVATION & PART PLAN FOR WINDOW WALL @ LG4

DATE : 26-Feb-2021 SCALE : 1:20
 DRAWN BY : CJM CHECKED BY : DW
 MIDORI ARCHITECTURE PUBLICATION LTD.
 Units E-8, Sunway Industrial Centre, 1/F
 810 Cheo Neo Ling Road, Kowloon
 TEL: 2486511-4 Fax: (852) 2727866
 DWG NO. : JB52-SD-LGW-4004 REV. : D

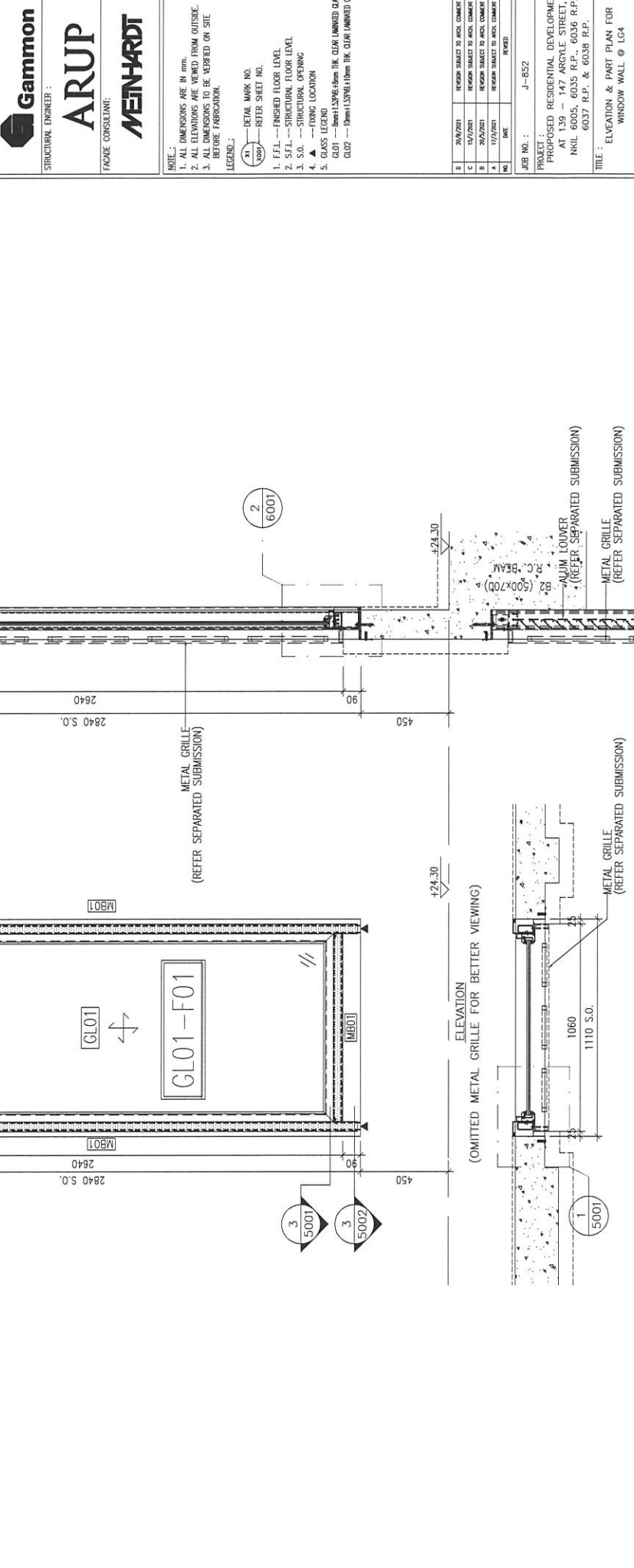

ELEVATION
 (OMITTED METAL GRILLE FOR BETTER VIEWING)

SECTION

PART PLAN

PART PLAN

GLASS WALL MARK	AL-702
FLOOR	LG4/F
ROOM	GYM & YOGA AREA
QUANTITY	1
REMARKS	WINDOW WALL

B.D. REF :	
CLIENT :	
ARCHITECT :	AGC DESIGN LTD 10/F, 100, QUEEN'S ROAD EAST, HONG KONG
MAIN CONTRACTOR :	GAMMON
STRUCTURAL ENGINEER :	ARUP
FACADE CONSULTANT :	MEINHARDT

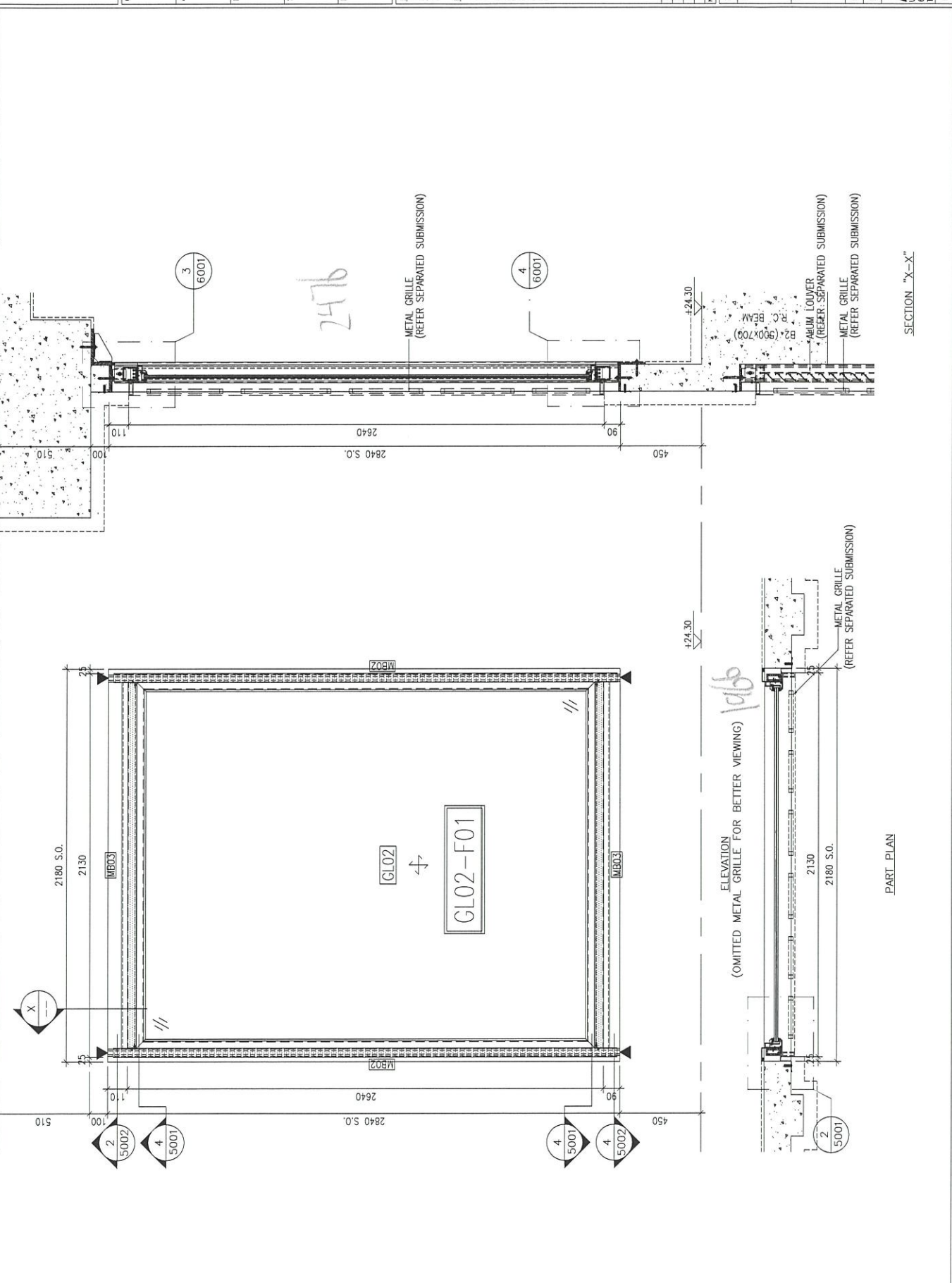

NOTE :

1. ALL DIMENSIONS ARE IN MM.
2. ALL ELEVATIONS ARE VIEWED FROM OUTSIDE.
3. ALL DIMENSIONS TO BE VERIFIED ON SITE BEFORE FABRICATION.

LEGEND :

31 --- DETAIL MARK NO.
 32 --- REFER SHEET NO.

1. F.F.L. --- FINISHED FLOOR LEVEL
2. S.F.L. --- STRUCTURAL FLOOR LEVEL
3. S.O. --- STRUCTURAL OPENING
4. ▲ --- FIXING LOCATION
5. GLASS LEGEND

GLO1 --- 10mm L5276; 10mm TIK; CLEAR LAMINATED GLASS
 GLO2 --- 10mm L5276; 10mm TIK; CLEAR LAMINATED GLASS

D	20/07/2021	REVISION SUBJECT TO ARCH. COMMENT	INC
C	15/7/2021	REVISION SUBJECT TO ARCH. COMMENT	INC
B	20/5/2021	REVISION SUBJECT TO ARCH. COMMENT	INC
A	17/2/2021	REVISION SUBJECT TO ARCH. COMMENT	INC
NO.	DATE	REVISION	BY

JOB NO. : J-852

PROJECT : PROPOSED RESIDENTIAL DEVELOPMENT
 AT 139 - 147 ARGYLE STREET,
 HKHL 6005, 6005 R.P., 6036 R.P.,
 6037 R.P. & 6038 R.P.

TITLE : ELEVATION & PART PLAN FOR
 WINDOW WALL @ LG4

DATE : 26-Feb-2021 SCALE : 1:20
 DRAWN BY : CJM CHECKED BY : DW

UNITED STATES OF AMERICA
 MIDORI ARCHITECTURAL ENGINEERS LTD.
 610 Che Kwo Ling Road, Kowloon
 TEL: 2469211-4 FAX: (852) 2727866

DWG NO. : J852-S0-LGW-4005 REV. : D

SECTION "X-X"

PART PLAN

 美特鋁質 有限公司 MIDI Aluminium Fabricator Ltd.				類別		物料號	
修改				制圖	CJM	2021.08.30	圖號 GL1-01
日期				復核			數量 見BOM表
				批准			位置 GLASSWALL @ LG4

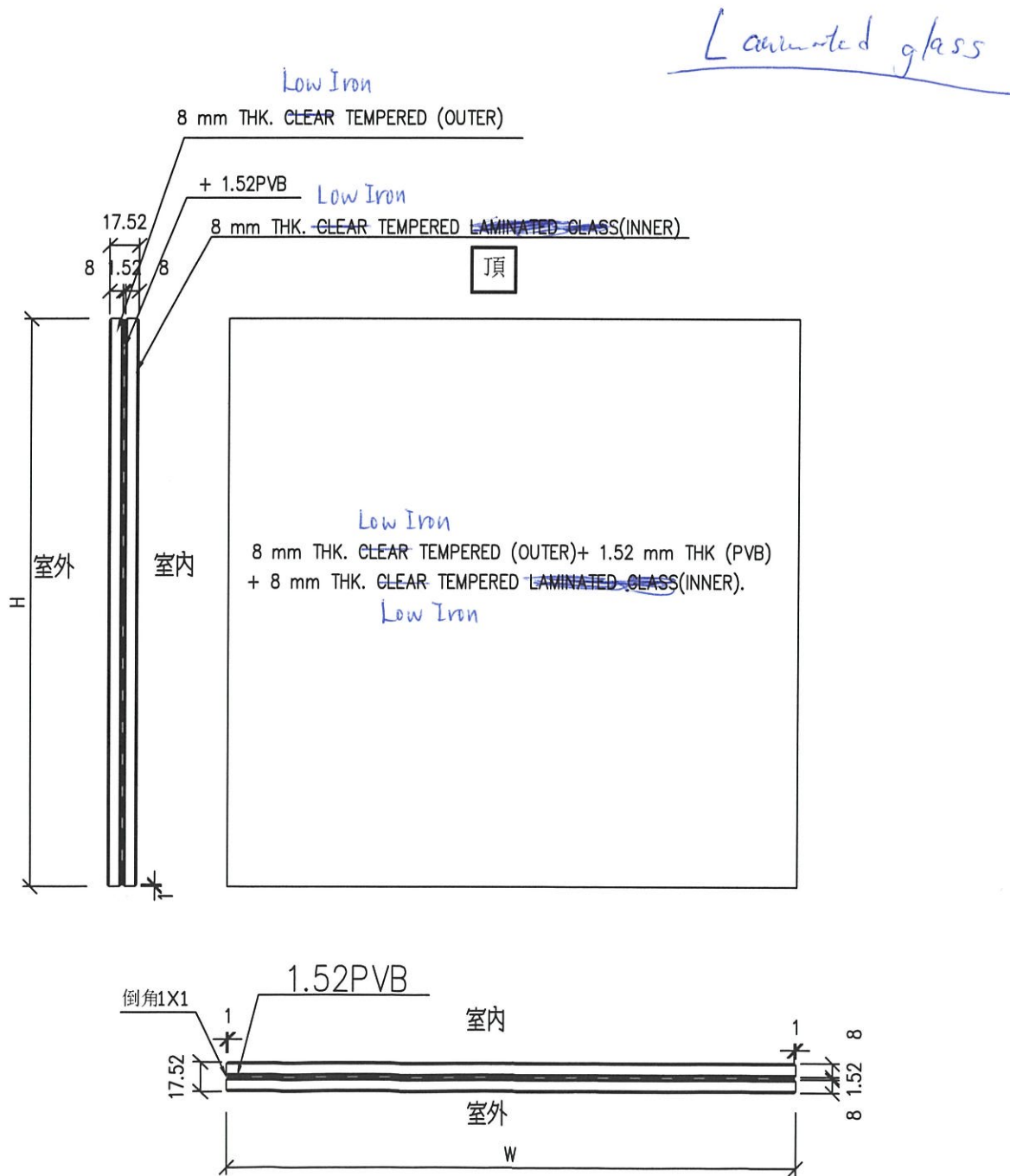

工程號	J-852	地盤	亞皆老街	附 件	①
名稱	玻璃加工圖		採用		
材料			地盤		
顏色	8T+1.52PVB+8T夾膠玻璃		工廠 <input checked="" type="checkbox"/>		

 美特鋁質 有限公司 MIDI Aluminium Fabricator Ltd.				類別		物料號	
修改				制圖	CJM	2021.08.30	圖號 GL2-01
日期				復核			數量 見BOM表
				批准			位置 GLASSWALL @ LG4

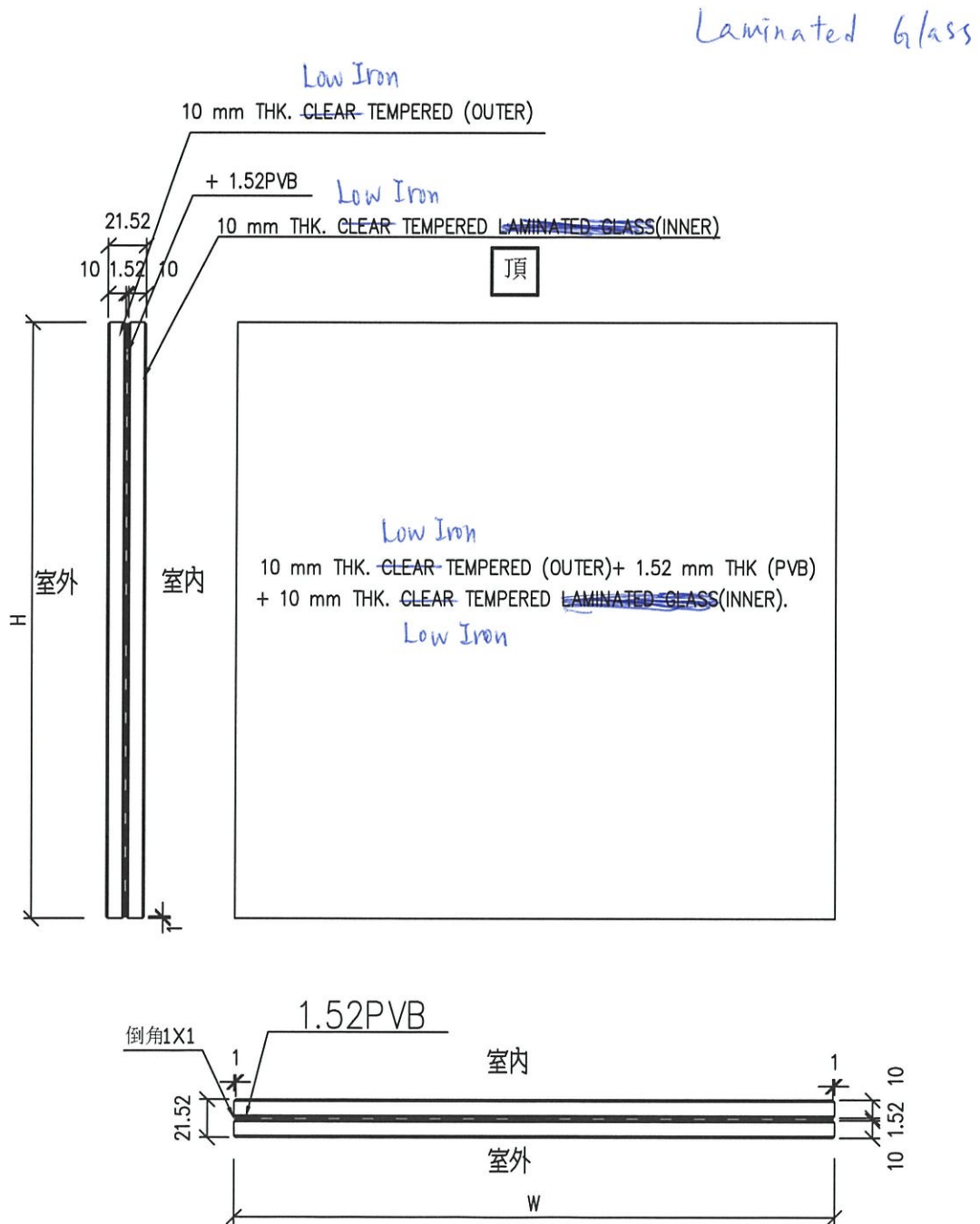

工程號	J-852	地盤	亞皆老街	附 件 ②
名稱	玻璃加工圖	採用		
材料		地盤		
顏色	10T+1.52PVB+10T夾膠玻璃	工廠	✓	