

工程指示 / 要求簡箋(E.I.)

工程指示編號：EI / 3759 / 21

修改版次：

工程編號：J - 852

工程名稱：亞皆老街中電

工程項目：平台 G/F 趙摺門 Schuco 2 幅 訂鋁料及配件

收件人：生統 / 峰少

發件人：Ant Yeung

日期：26/08/2021

要求提供 / 確認 事項：

- ( ) 初步鋁料 B.M.                      ( ) 加工拆圖，然後生產                      ( ) 尺寸表
- ( ) 正式鋁料 B.M.                      ( ) 技術上資料 / 指示                      ( ) 報價
- ( ) 配件 B.M.                              ( ) 樣辦或貨品說明書                      ( ) 分判合約
- ( ) 其他：\_\_\_\_\_

內容：

峰少，生統：

此位置有 2 幅趙摺門 Schuco 90 度碰 (3 扇+4 扇)，請訂購和生產

1. 4 扇+3 扇 (90 度碰)

2. 此門尺寸 4 扇 (約 4502 寬 x3000 高)；3 扇 (約 2748 寬 x3000 高)

3. 玻璃厚度 8 mm

4. 見附 CAD

5. 顏色 送紫東噴 UCT201498XL(A)-3 灰色

6. 請儘快報價和訂購，免受將來 Schuco 加價影響

請在 2021.09.26 前完成上列要求。

附：2 頁加工圖

以上項目為：

- 原合約工程包                       原合約工程加 / 減賬                       新工程報價

原因：-

分發東莞各部門：

- ( ) 生產技術總監  連附件    ( ) 技術部  連附件    ( ) 生產部  連附件    ( ) 機械設計部  連附件
- ( ) 採購部  連附件    ( ) 生產統籌部  連附件    ( ) 小羅&清  連附件
- ( ) 質檢部  連附件    ( ) 會計部  連附件    ( ) 報關組  連附件    ( ) 其他 楊榮輝  連附件

分發其他分判：

- (v) 水洪  連附件

分發香港各部門：

- ( ) 行政部  連附件    ( ) 會計部  連附件    ( ) 統籌部  連附件    ( ) 工程部地盤科文  連附件 祥哥
- ( ) 採購部  連附件    ( ) QS 部  連附件    ( ) 維修部  連附件    ( ) 其他 \_\_\_\_\_  連附件

傳遞編號：

HK 168421

發件人簽署：

項目經理簽署：



**REQUEST FOR INFORMATION**

**To : MOTY's Design Limited**

**No. RFI/A/230 (Rev. 0)**

**Attn: Mr Terence Tse / Mr Ben Lau / Mr Jack Tang**

**Ref. J3860/304.3/D11242**

**Date: 30 July 2021**

**Required Reply Date: 13 August 2021**

**Subject Description: Query on Glass Door at G/F Multi-Function Room 3 (Midi's Ref.: RFI070)**

Please refer to the self-explanatory RFI from Midi (Midi's Ref.: RFI070) for the captioned query and advise for our construction.

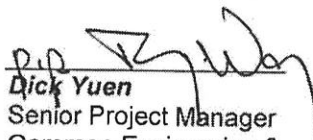
  
**Dick Yuen**  
Senior Project Manager  
Gammon Engineering &  
Construction Company Limited

DY/JM/CK/PC/ML/wym

Encl

(DWG NO. A0101)

Action By: ( ) ARUP (Stru) ( ) W&O (M&E) ( ) Arcadis ( ) Other:         

Comment: **ATTACHED PHILIP LIAO'S FUNCTION ROOM LAYOUT PLAN FOR REFERENCE. TECHNICAL ISSUE SUBJECT TO ARCHITECT'S COMMENT AND APPROVAL**

Replied by: JACK TANG

Date: 2/8/2021

- |    |                                     |                |   |
|----|-------------------------------------|----------------|---|
| cc | <input checked="" type="checkbox"/> | Pacific Shine  | - Mr Billy Tang / Mr Kocher Wong / Mr Edwin Chow / Mr Simon Chung / Mr Ross Pau / Mr Ken Ng / Mr Wyman Fong / Mr Jimmy Cheung / Mr C F Lee / Mr Peter Chong |
|    | <input checked="" type="checkbox"/> | AGC            | - Ms Grace Cheng / Mr Raymond Ho  |
|    | <input type="checkbox"/>            | ARUP (Stru)    | - Mr Johnson Po / Mr Keith Ng / Mr Wayne Ke / Mr Andrew Tai   |
|    | <input type="checkbox"/>            | W&O            | - Mr Nier Chan / Mr Anson Lau   |
|    | <input checked="" type="checkbox"/> | Arcadis        | - Ms Brenda Mok / Ms Emily Chu  |
|    | <input checked="" type="checkbox"/> | AXXA           | - Mr Bernard Chung / Mr Jason Teo   |
|    | <input type="checkbox"/>            | ARUP (Traffic) | - Ms Carmen Chu / Mr Eddy Cheung  |
|    | <input checked="" type="checkbox"/> | MFT            | - Mr Brian Leung / Mr Nigel Lo / Ms Eunice Yan  |
|    | <input type="checkbox"/>            | WSP            | - Ms Anthea Ng / Mr Dennis Tse  |
|    | <input type="checkbox"/>            | RE             | - Mr Edwin Lui / Ms Jini Lai / Mr Jayden Wong   |
|    | <input checked="" type="checkbox"/> | OSR            | - Mr H T Tseung / Mr Poon Tsz Kit / Mr Jaja Wong / Mr Elvis Lam   |
|    | <input type="checkbox"/>            | BSI (Sino)     | - Mr Kelvin Tam   |
|    | <input type="checkbox"/>            | RBSE (W&O)     | - Mr Kevin Lee  |
|    | <input checked="" type="checkbox"/> | GECCL          | - DY / QS   |
|    | <input checked="" type="checkbox"/> | S/C            | - Midi / Zui Loong / Yearfull (By Email)  |

**"Remarks:  w/encl.  w/o encl."**

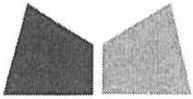

美特鋁質有限公司  
MIDI ALUMINIUM FABRICATOR LTD.

Our ref. MC/40340/852

29<sup>th</sup> July 2021

Gammon Engineering & Construction Company Limited  
139 - 147 Argyle Street,  
Kowloon, Hong Kong

By Email & Hand

Attn.: Mr. Dick Yuen / Ms. Penny Chau

Dear Sir,

**Re : Design, Supply & Installation of Aluminium Window & Cladding, Curtain Wall, Glass Wall, Louvers and Glass Balustrade Nominated Sub-Contract at K.I.L. 6038RP, K.I.L.6037RP, K.I.L. 6036RP, K.I.L. 6035RP & K.I.L. 6005, Nos. 139-147 Argyle Street, Kowloon.**  
**Query on Glass Door at G/F Multi-Functional Room 3 (RFI070)**

Regarding the captioned project, we would like to request the information about the Glass door at G/F Multi-Functional Room 3.

According to our tender drawing, it should be the Double Swing French Door at this location. And, referring to the latest GBP, it shows the Glass Door/ Sliding Door. Please Clarify which was kept under the midi scope. Please Issue A.I to cover the design change.

If proceed with new design, please provide the followings,

- 1) the design intent for the glass door :
- 2) The S.O. for Glass Door (Height x Width)
- 3) Setting out for Glass Door

Thank you for your kind attention.

Yours faithfully,  
MIDI ALUMINIUM FABRICATOR LTD.

Francis Mau  
Managing Director

Encl

cc. Gammon	- Mr. Chris Kwok / Ms. Myra Li / Mr. Martin Hui - Ms. Esther Chung / Mr. Sam Tang / Mr. Ray Yeung - Mr. Jackson Mok	(w/e)
Sino	- Mr. Billy Tang / Mr. Jimmy Cheung / Mr. Ross Pau - Mr. Terry Wan / Mr. Jaja Wong	(w/e) (Email Only)
AGC	- Mr. Raymond Ho / Mr. Eliot Chan	(w/e) (Email Only)
MFT	- Mr. Brian Leung / Mr. Nigel Lo - Ms. Eunice Yan / Ms. Cosimo Wong / Mr. Neo Wong	(w/e) (Email Only)

FM/MT/DW/AY/EL/KL/wk

九龍茶果嶺道610號生利工業中心1樓6-8號  
Units 6-8, 1<sup>st</sup> Floor, Sunray Industrial Centre, 610 Cha Kwo Ling Road, Kln.  
TEL. (電話): 2348 9211 FAX. (傳真): 2772 7666 E-mail Address (電郵): midi@midilt.com.hk.



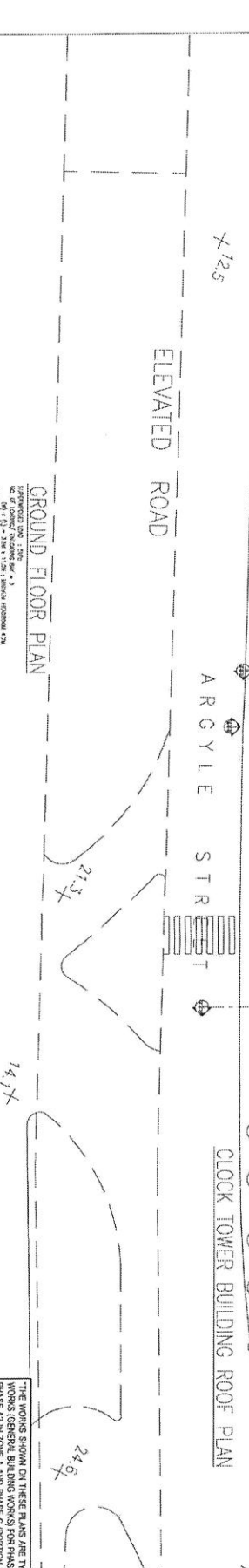
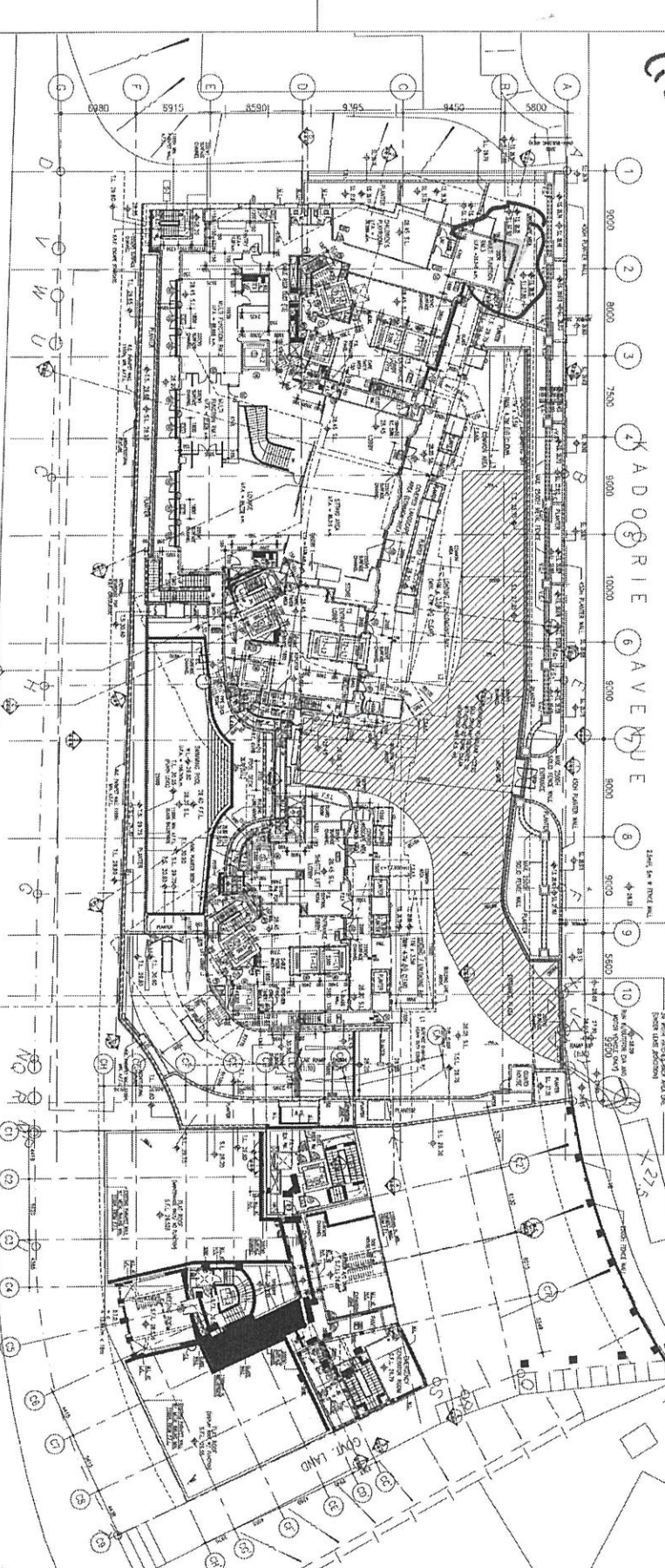
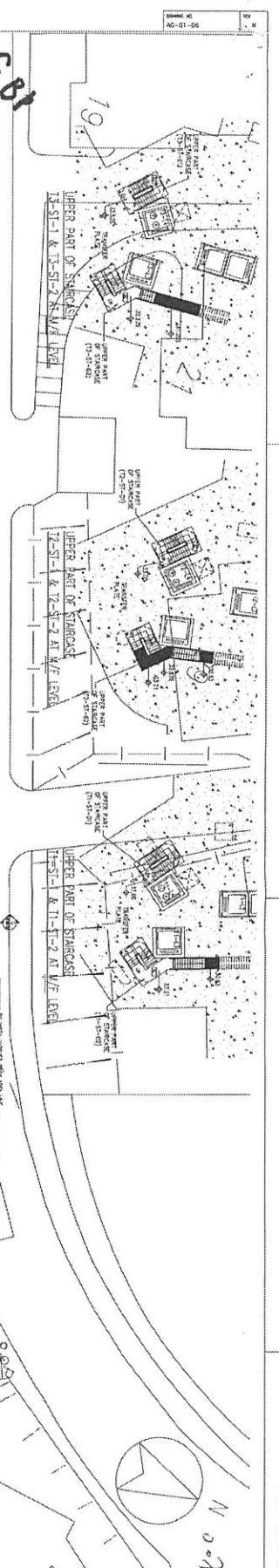

**GROUND FLOOR PLAN**

14.7x  
21.3x  
24.6x

**ELEVATED ROAD**

**ARGYLE STREET**

**CLOCK TOWER BUILDING ROOF PLAN**

13.9x

**AMENDED PLAN**

2.1.1.2.2.2

NO.	REVISION	DATE	BY	CHKD.	APP'D.
1	AS SHOWN ON THESE PLANS ARE THE TYPE II WORKS (GENERAL BUILDING WORKS) FOR PHASE A1 AT 139-147 ARGYLE STREET, KOWLOON INLAND LOT Nos. 6005, 6035 R.P., 6036 R.P., 6037 R.P. & 6038 R.P.				

NO.	REVISION	DATE	BY	CHKD.	APP'D.
1	AS SHOWN ON THESE PLANS ARE THE TYPE II WORKS (GENERAL BUILDING WORKS) FOR PHASE A1 AT 139-147 ARGYLE STREET, KOWLOON INLAND LOT Nos. 6005, 6035 R.P., 6036 R.P., 6037 R.P. & 6038 R.P.				

NO.	REVISION	DATE	BY	CHKD.	APP'D.
1	AS SHOWN ON THESE PLANS ARE THE TYPE II WORKS (GENERAL BUILDING WORKS) FOR PHASE A1 AT 139-147 ARGYLE STREET, KOWLOON INLAND LOT Nos. 6005, 6035 R.P., 6036 R.P., 6037 R.P. & 6038 R.P.				



