

工程指示 / 要求簡箋(E.I.)

工程指示編號：EI / 3706 / 21 修改版次：
 工程編號：J - 852 工程名稱：亞皆老街中電
 工程項目：平台 G/F 趟摺門 90 碰 資料查詢
 收件人：生統 / 平少 發件人：Ant Yeung 日期：05/08/2021

要求提供 / 確認 事項：

- | | | |
|------------------------------------|-------------------------------------|-------------------------------|
| <input type="checkbox"/> 初步鋁料 B.M. | <input type="checkbox"/> 加工拆圖，然後生產 | <input type="checkbox"/> 尺寸表 |
| <input type="checkbox"/> 正式鋁料 B.M. | <input type="checkbox"/> 技術上資料 / 指示 | <input type="checkbox"/> 報價 |
| <input type="checkbox"/> 配件 B.M. | <input type="checkbox"/> 樣辦或貨品說明書 | <input type="checkbox"/> 分判合約 |
| <input type="checkbox"/> 其他：_____ | | |

內容：

此位置有 2 幅趟摺門，請提供

1. 此 90 碰是否可行

2. 貨期時間

請在 2021.08.06 前完成上列要求。

附：2 頁加工圖

以上項目為：

- 原合約工程包 原合約工程加 / 減賬 新工程報價

原因：- _____

分發東莞各部門：

- | | | | |
|--|--|--|---|
| <input type="checkbox"/> 生產技術總監 <input type="checkbox"/> 連附件 | <input type="checkbox"/> 技術部 <input type="checkbox"/> 連附件 | <input type="checkbox"/> 生產部 <input type="checkbox"/> 連附件 | <input type="checkbox"/> 機械設計部 <input type="checkbox"/> 連附件 |
| <input type="checkbox"/> 採購部 <input type="checkbox"/> 連附件 | <input checked="" type="checkbox"/> 生產統籌部 <input type="checkbox"/> 連附件 | <input type="checkbox"/> 小羅 & 清 <input type="checkbox"/> 連附件 | |
| <input type="checkbox"/> 質檢部 <input type="checkbox"/> 連附件 | <input type="checkbox"/> 會計部 <input type="checkbox"/> 連附件 | <input type="checkbox"/> 報關組 <input type="checkbox"/> 連附件 | <input type="checkbox"/> 其他 <u>楊榮輝</u> <input type="checkbox"/> 連附件 |

分發其他分判：

- 水洪 連附件

分發香港各部門：

- | | | | | |
|---|--|---|--|-----------|
| <input type="checkbox"/> 行政部 <input type="checkbox"/> 連附件 | <input type="checkbox"/> 會計部 <input type="checkbox"/> 連附件 | <input type="checkbox"/> 統籌部 <input type="checkbox"/> 連附件 | <input type="checkbox"/> 工程部地盤科文 <input type="checkbox"/> 連附件 | <u>祥哥</u> |
| <input type="checkbox"/> 採購部 <input type="checkbox"/> 連附件 | <input type="checkbox"/> QS 部 <input type="checkbox"/> 連附件 | <input type="checkbox"/> 維修部 <input type="checkbox"/> 連附件 | <input type="checkbox"/> 其他 _____ <input type="checkbox"/> 連附件 | |

傳遞編號：

HK 1579 / 21

發件人簽署：

項目經理簽署：

2021.8.5

Ⓐ

Ⓒ ↖
Ⓑ →



1



3822 CLEAR

2312 CLEAR

門狀

Multi-functional
room. 3

GIT

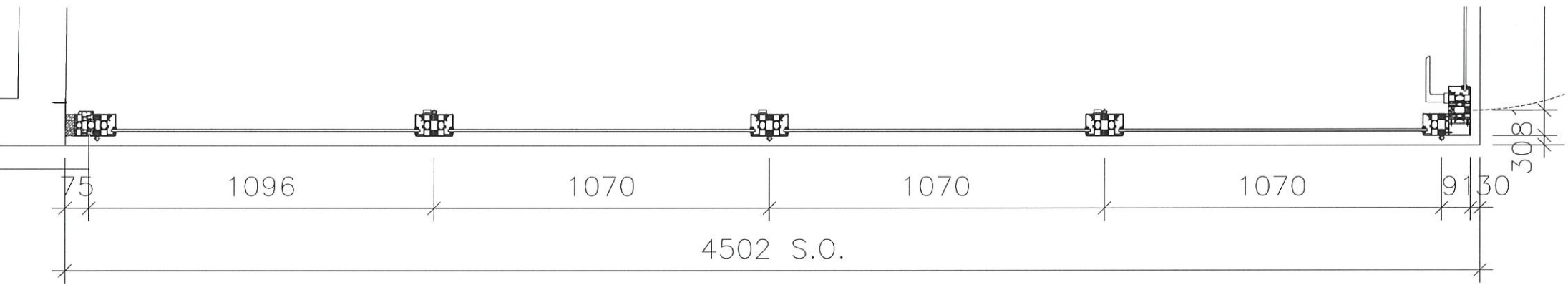

(A)

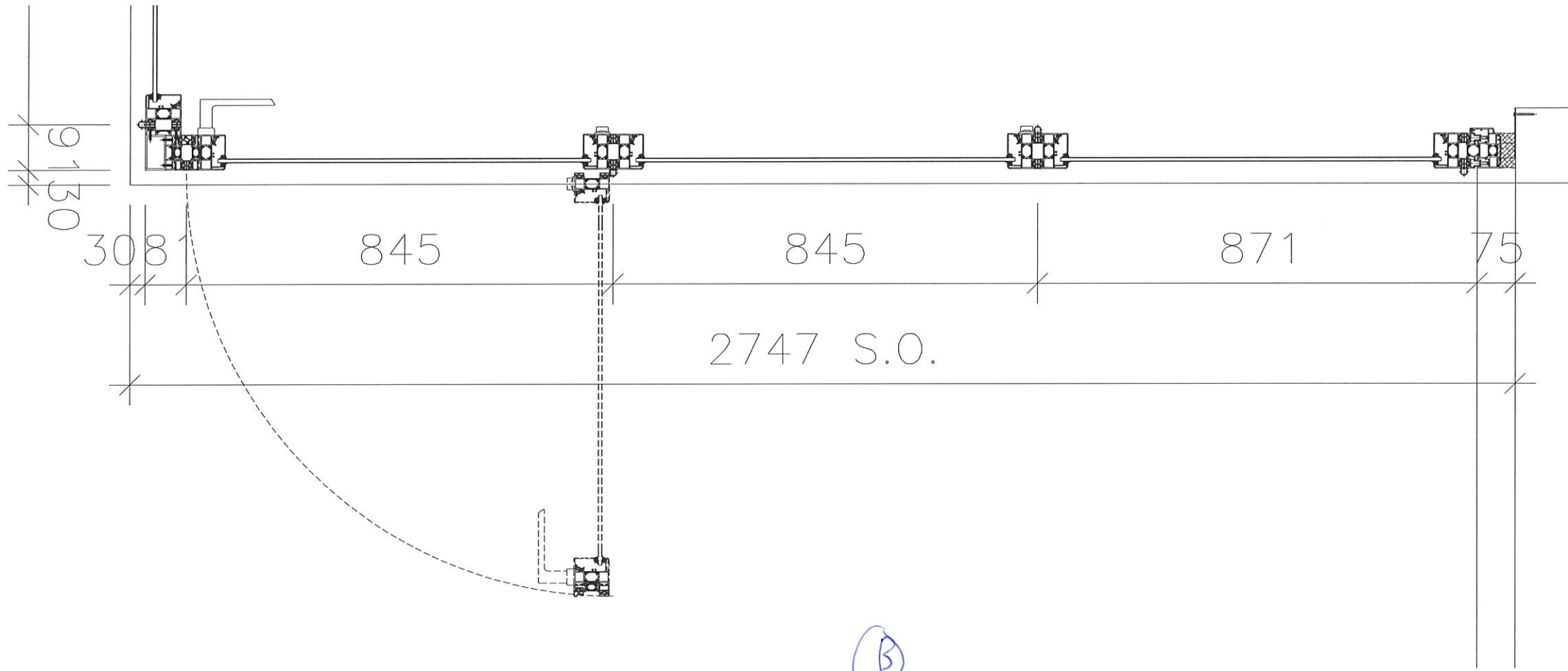

(B)

C

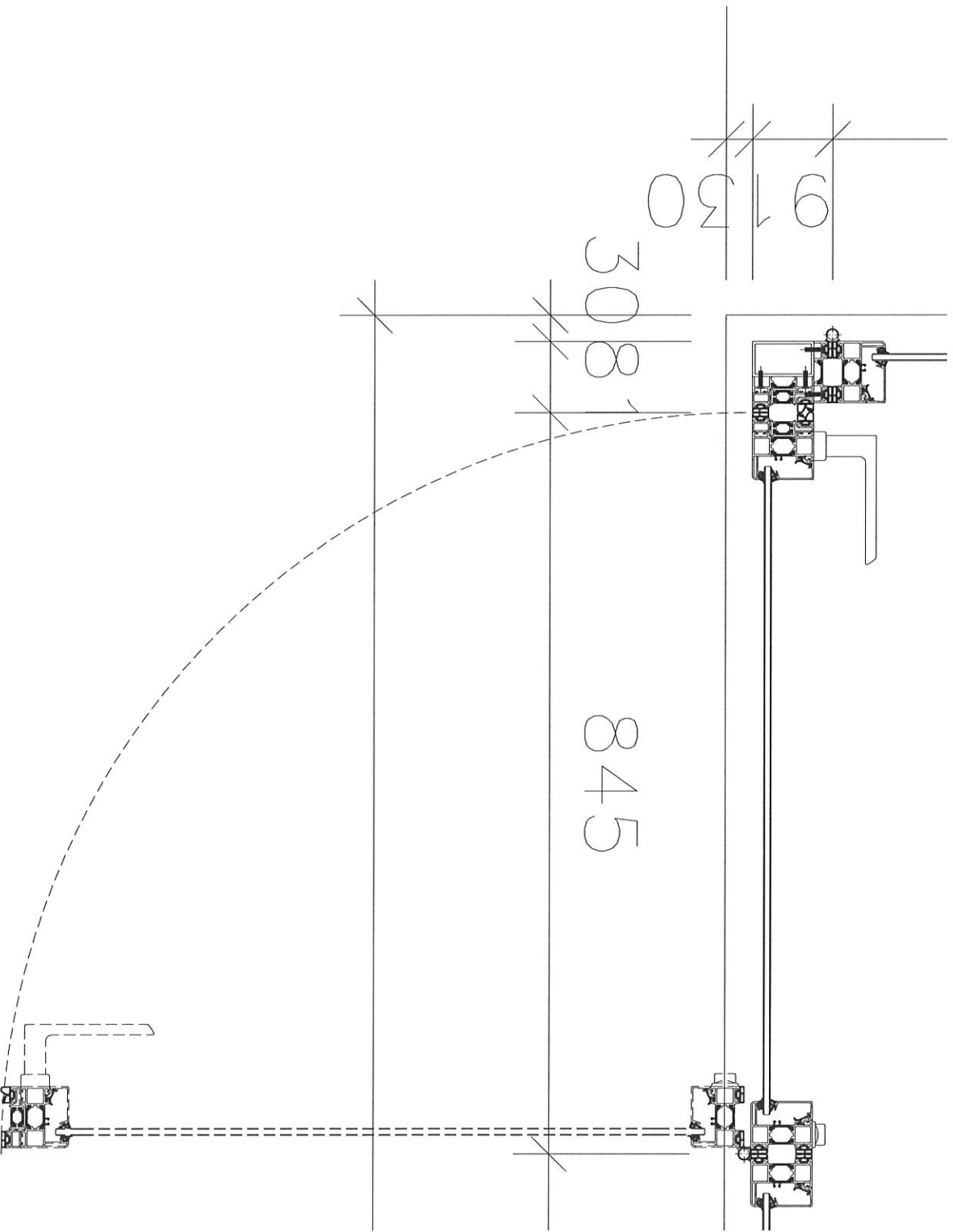

©

5

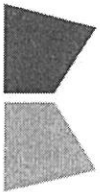

美特鋁質有限公司
MIDI ALUMINIUM FABRICATOR LTD.

Our ref. MC/40340/852

29th July 2021

Gammon Engineering & Construction Company Limited
139 - 147 Argyle Street,
Kowloon, Hong Kong

By Email & Hand

Attn.: Mr. Dick Yuen / Ms. Penny Chau

Dear Sir,

Re : Design, Supply & Installation of Aluminium Window & Cladding, Curtain Wall, Glass Wall, Louvers and Glass Balustrade Nominated Sub-Contract at K.I.L. 6038RP, K.I.L.6037RP, K.I.L. 6036RP, K.I.L. 6035RP & K.I.L. 6005, Nos. 139-147 Argyle Street, Kowloon.
Query on Glass Door at G/F Multi-Functional Room 3 (RF1070)

Regarding the captioned project, we would like to request the information about the Glass door at G/F Multi-Functional Room 3.

According to our tender drawing, it should be the Double Swing French Door at this location. And, referring to the latest GBP, it shows the Glass Door/ Sliding Door. Please Clarify which was kept under the midi scope. Please Issue A.I to cover the design change.

If proceed with new design, please provide the followings,

- 1) the design intent for the glass door :
- 2) The S.O. for Glass Door (Height x Width)
- 3) Setting out for Glass Door

Thank you for your kind attention.

Yours faithfully,
MIDI ALUMINIUM FABRICATOR LTD.

Francis Mau
Managing Director

Encl

cc. Gammon	- Mr. Chris Kwok / Ms. Myra Li / Mr. Martin Hui	(w/e)
	- Ms. Esther Chung / Mr. Sam Tang / Mr. Ray Yeung	
	- Mr. Jackson Mok	
Sino	- Mr. Billy Tang / Mr. Jimmy Cheung / Mr. Ross Pau	(w/e) (Email Only)
	- Mr. Terry Wan / Mr. Jaja Wong	
AGC	- Mr. Raymond Ho / Mr. Eliot Chan	(w/e) (Email Only)
MFT	- Mr. Brian Leung / Mr. Nigel Lo	(w/e) (Email Only)
	- Ms. Eunice Yan / Ms. Cosimo Wong/ Mr. Neo Wong	

FM/MT/DW/AY/EL/KL/wk

九龍茶果嶺道610號生利工業中心1樓6-8號
Units 6-8, 1st Floor, Sunray Industrial Centre, 610 Cha Kwo Ling Road, Kln.
TEL. (電話): 2348 9211 FAX. (傳真): 2772 7666 E-mail Address (電郵): midi@midiid.com.hk



ISO 9001 : 2015
Certificate No: CC 1795

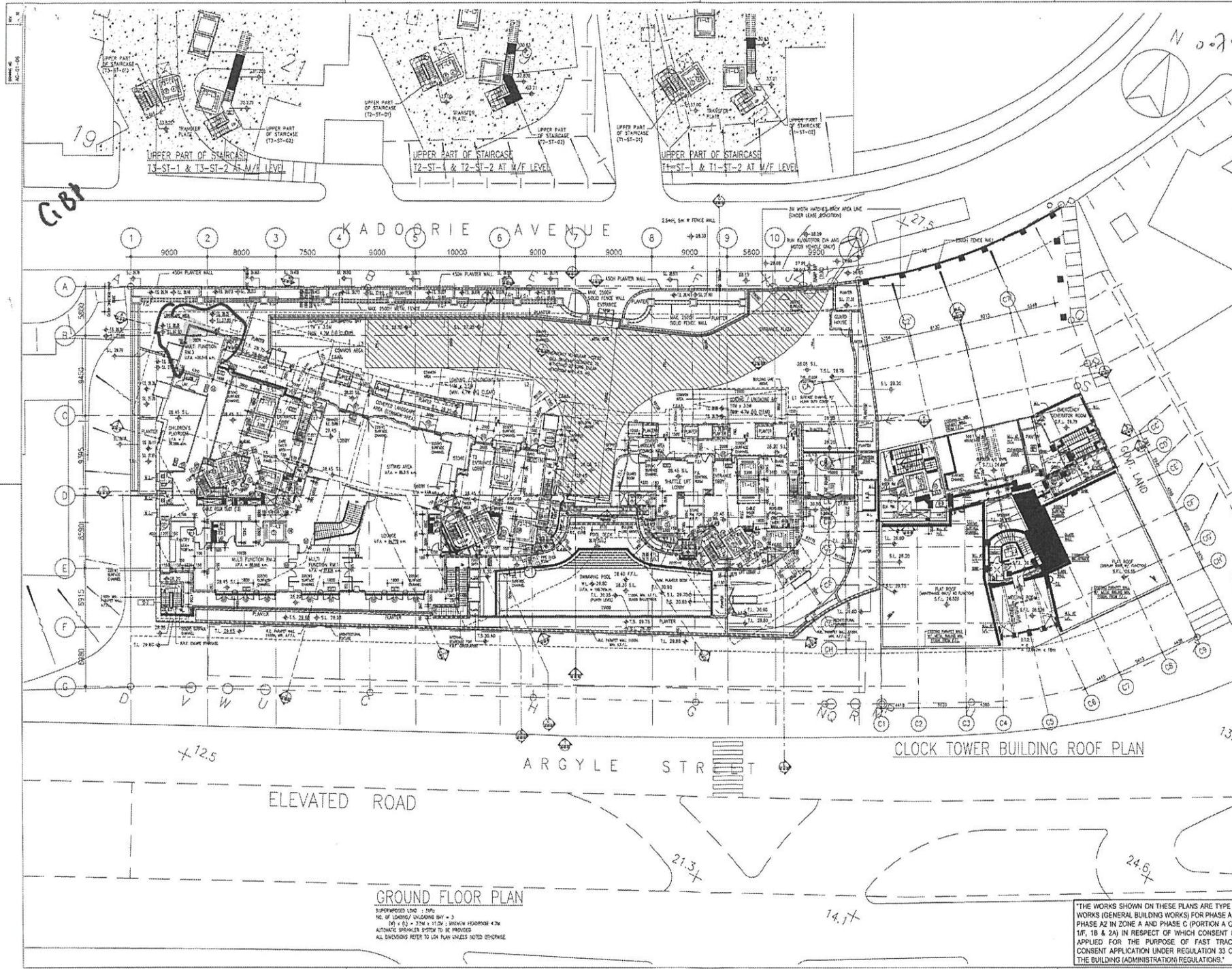

AS 107 - 2012 / 15 ENCL
 100 MET : 100' / 1000

LEGEND:
 EMERGENCY VEHICULAR ACCESS

AMENDED PLAN 14 OCT 2020

A	BD RE-SUBMISSION	PAY 02.2011	GC
B	MAJOR AMENDMENT	PAY 03.2011	GC
C	MAJOR AMENDMENT	PAY 11.2011	GC
D	MINOR AMENDMENT	NKK 4.2013	GC
E	MINOR AMENDMENT	NKK 5.2013	GC
F	MINOR AMENDMENT	EDM 11.2013	GC
D	MINOR AMENDMENT	NKK 07.2015	GC
H	MINOR AMENDMENT	NKK 07.2015	GC
J	AMENDMENT	CS 05.2018	GC
K	AMENDMENT	CTS 07.2019	GC
L	AMENDMENT	AC 10.2019	GC
M	AMENDMENT	AC 12.2019	GC
N	AMENDMENT	AC 10.2020	GC

REVISION DESCRIPTION BY DATE APPROVED

AGC
 DESIGN LTD

AGC DESIGN LTD
 18/F, Times Place, 202 King's Road, North Point, Hong Kong
 Tel: (852)21571166 Fax: (852)21571178 Email: agc@agcdesign.com.hk

PROPOSED RESIDENTIAL DEVELOPMENT
 AT 139-147 ARGYLE STREET,
 KOWLOON INLAND LOT Nos. 6005,
 6035 R.P., 6036 R.P., 6037 R.P.
 & 6038 R.P.

GROUND FLOOR PLAN
 (G/F)

THE WORKS SHOWN ON THESE PLANS ARE TYPE II WORKS (GENERAL BUILDING WORKS) FOR PHASE A1, PHASE A2 IN ZONE A AND PHASE C (PORTION A OF 1/F, 1B & 2A) IN RESPECT OF WHICH CONSENT IS APPLIED FOR THE PURPOSE OF FAST TRACK CONSENT APPLICATION UNDER REGULATION 33 OF THE BUILDING (ADMINISTRATION) REGULATIONS.

LANDSCAPE AREA

T.S. 28.35

S.L. 27.00

GBP

T.S. 28.35

S.L. 27.90

GLASS DOOR

MULTI FUNCTION RM.3

U.F.A. = 26.345 s.m.

UNISEX

M.LAV

28.35

27.75

150

4300

EXIT

1600

100

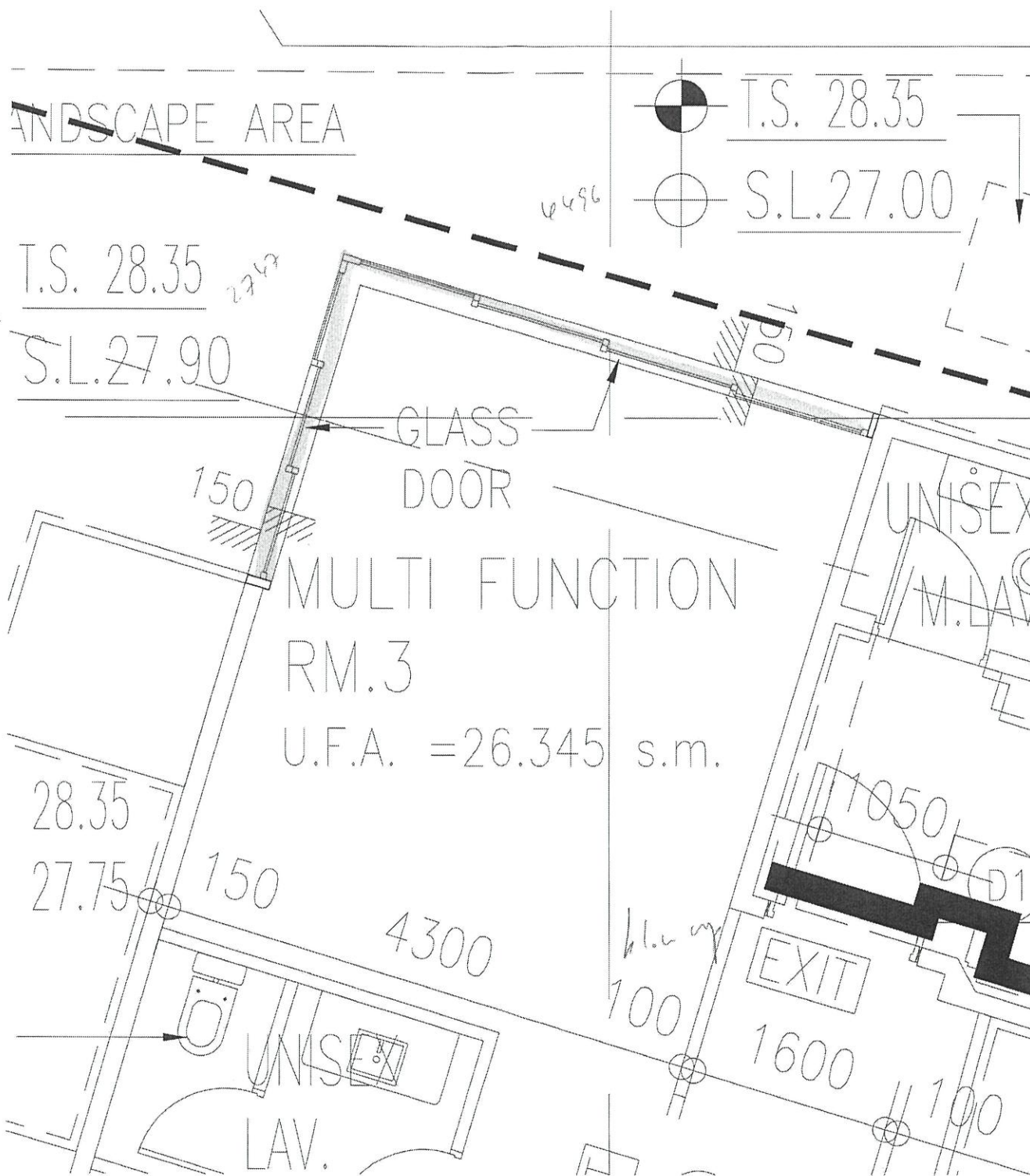

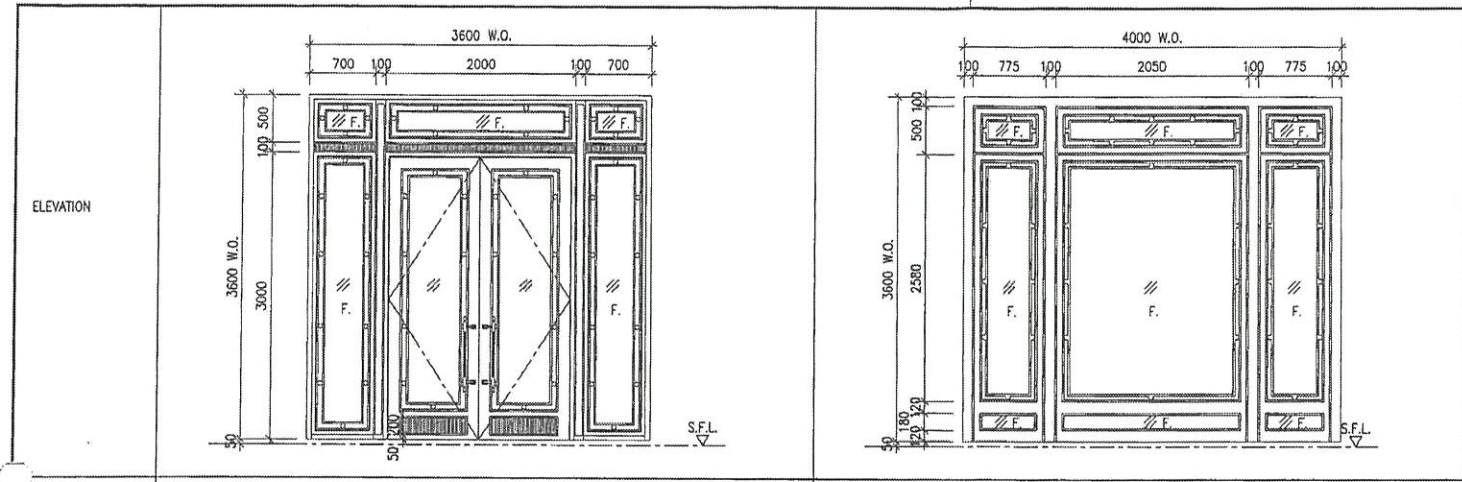

WINDOW MARK		143	141
LOCATION	TOWER		
	FLOOR	G/F	G/F
	FLAT		
	ROOM	RESIDENTIAL CLUBHOUSE	RESIDENTIAL CLUBHOUSE
GLAZING		(G1)	(G1)
REMARK			

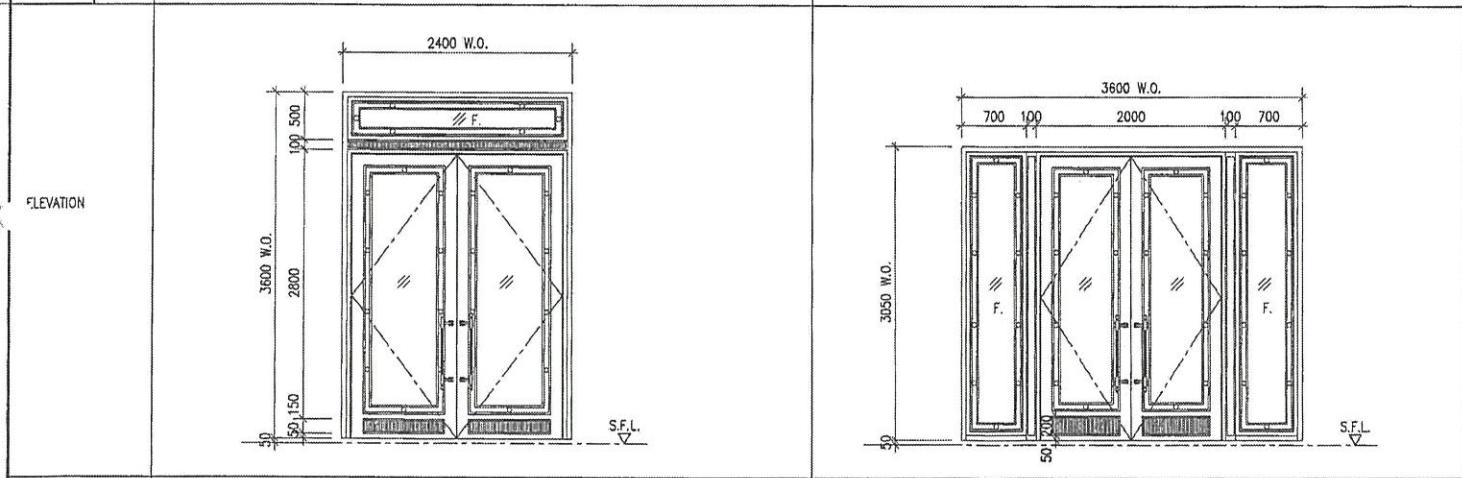

WINDOW MARK		140	142
LOCATION	TOWER		
	FLOOR	G/F	G/F
	FLAT		
	ROOM	T3 ENTRANCE LOBBY	KARAOKE/ PARTY ROOM
GLAZING		(G1)	(G1)
REMARK			

- Notes :**
- All elevations are viewed from outside.
 - All aluminium window frame to be PVF2 finish.
 - All relevant shop drawings/structural calculations should be submitted for approval.
 - Glass opening of bath room & kitchen for exhaust fan to be provided by window sub-contractor.
 - Min. 3mm thk. alum. blank-off panel to be provided to all louvres.
 - Variation of glass thickness of same glazing type within a window shall not exceed ± 2 mm, unless otherwise approved.
 - All glazing thickness indicated on drawing are min. thickness requirement, actual thickness subject to calculation by window sub-contractor.
 - Door stopper to be provided to all sliding doors.
 - Door limiter to be provided to all french doors.
 - Thickness of tempered glass fin of operable window subject to calculation.
 - Removable handles for multi-point lock and separate key lock to be provided for maintenance windows.
 - All weather proof Louvre shall be min. 60% free area.
 - Actual Glazing & Operable Area Of Windows To Be Provided By Windows Sub-Contractor For Architect's Approval.

- Legend :**
- S.F.L. -Structural Floor Level
 - F -Fixed Glass Panel
 - F.A. -Fixed Alum. Panel
 - S.O. -Structure Opening
 - T -Tempered Glass
 - L -Weather Proof Louvre
 - M -Maintenance Window
 - G.A. -Min. Glazing Area Required
 - O.A. -Min. Openable Area Required
 - H.S. -Heat Strengthen
 - Top Hung Open Outward.
 - Side Hung Open Outward.
 - Centre Pival.
 - Sliding
 - Folding Line
 - Handed Window
 - Precast Unit
 - Some Horizontal Window Sizes But Difference in Floor Height
- (G1) Glazing detail and thickness refer specification.
 (G2)
 (G3)
 (G4)

B.D. REF.
 P.S.D. REF.

10-6-19	A	FOR CHECK
21-5-19	-	FOR CHECK
DATE	PROVISION NO.	DESCRIPTION

AGC DESIGN LTD
 香港建築師學會
 註冊建築師事務所
 100, Nathan Road, 10th Floor, Nathan Centre, Kowloon, Hong Kong

CIVIL AND STRUCTURAL CONSULTANT:
ARUP
 One Arup & Partners Hong Kong Limited

FAÇADE CONSULTANT:
MEINHARDT
 Meinhardt Façade Technology (HK) Ltd
 307, 308, 309, 310, 311, 312, 313, 314, 315, 316, 317, 318, 319, 320, 321, 322, 323, 324, 325, 326, 327, 328, 329, 330, 331, 332, 333, 334, 335, 336, 337, 338, 339, 340, 341, 342, 343, 344, 345, 346, 347, 348, 349, 350, 351, 352, 353, 354, 355, 356, 357, 358, 359, 360, 361, 362, 363, 364, 365, 366, 367, 368, 369, 370, 371, 372, 373, 374, 375, 376, 377, 378, 379, 380, 381, 382, 383, 384, 385, 386, 387, 388, 389, 390, 391, 392, 393, 394, 395, 396, 397, 398, 399, 400, 401, 402, 403, 404, 405, 406, 407, 408, 409, 410, 411, 412, 413, 414, 415, 416, 417, 418, 419, 420, 421, 422, 423, 424, 425, 426, 427, 428, 429, 430, 431, 432, 433, 434, 435, 436, 437, 438, 439, 440, 441, 442, 443, 444, 445, 446, 447, 448, 449, 450, 451, 452, 453, 454, 455, 456, 457, 458, 459, 460, 461, 462, 463, 464, 465, 466, 467, 468, 469, 470, 471, 472, 473, 474, 475, 476, 477, 478, 479, 480, 481, 482, 483, 484, 485, 486, 487, 488, 489, 490, 491, 492, 493, 494, 495, 496, 497, 498, 499, 500, 501, 502, 503, 504, 505, 506, 507, 508, 509, 510, 511, 512, 513, 514, 515, 516, 517, 518, 519, 520, 521, 522, 523, 524, 525, 526, 527, 528, 529, 530, 531, 532, 533, 534, 535, 536, 537, 538, 539, 540, 541, 542, 543, 544, 545, 546, 547, 548, 549, 550, 551, 552, 553, 554, 555, 556, 557, 558, 559, 560, 561, 562, 563, 564, 565, 566, 567, 568, 569, 570, 571, 572, 573, 574, 575, 576, 577, 578, 579, 580, 581, 582, 583, 584, 585, 586, 587, 588, 589, 590, 591, 592, 593, 594, 595, 596, 597, 598, 599, 600, 601, 602, 603, 604, 605, 606, 607, 608, 609, 610, 611, 612, 613, 614, 615, 616, 617, 618, 619, 620, 621, 622, 623, 624, 625, 626, 627, 628, 629, 630, 631, 632, 633, 634, 635, 636, 637, 638, 639, 640, 641, 642, 643, 644, 645, 646, 647, 648, 649, 650, 651, 652, 653, 654, 655, 656, 657, 658, 659, 660, 661, 662, 663, 664, 665, 666, 667, 668, 669, 670, 671, 672, 673, 674, 675, 676, 677, 678, 679, 680, 681, 682, 683, 684, 685, 686, 687, 688, 689, 690, 691, 692, 693, 694, 695, 696, 697, 698, 699, 700, 701, 702, 703, 704, 705, 706, 707, 708, 709, 710, 711, 712, 713, 714, 715, 716, 717, 718, 719, 720, 721, 722, 723, 724, 725, 726, 727, 728, 729, 730, 731, 732, 733, 734, 735, 736, 737, 738, 739, 740, 741, 742, 743, 744, 745, 746, 747, 748, 749, 750, 751, 752, 753, 754, 755, 756, 757, 758, 759, 760, 761, 762, 763, 764, 765, 766, 767, 768, 769, 770, 771, 772, 773, 774, 775, 776, 777, 778, 779, 780, 781, 782, 783, 784, 785, 786, 787, 788, 789, 790, 791, 792, 793, 794, 795, 796, 797, 798, 799, 800, 801, 802, 803, 804, 805, 806, 807, 808, 809, 810, 811, 812, 813, 814, 815, 816, 817, 818, 819, 820, 821, 822, 823, 824, 825, 826, 827, 828, 829, 830, 831, 832, 833, 834, 835, 836, 837, 838, 839, 840, 841, 842, 843, 844, 845, 846, 847, 848, 849, 850, 851, 852, 853, 854, 855, 856, 857, 858, 859, 860, 861, 862, 863, 864, 865, 866, 867, 868, 869, 870, 871, 872, 873, 874, 875, 876, 877, 878, 879, 880, 881, 882, 883, 884, 885, 886, 887, 888, 889, 890, 891, 892, 893, 894, 895, 896, 897, 898, 899, 900, 901, 902, 903, 904, 905, 906, 907, 908, 909, 910, 911, 912, 913, 914, 915, 916, 917, 918, 919, 920, 921, 922, 923, 924, 925, 926, 927, 928, 929, 930, 931, 932, 933, 934, 935, 936, 937, 938, 939, 940, 941, 942, 943, 944, 945, 946, 947, 948, 949, 950, 951, 952, 953, 954, 955, 956, 957, 958, 959, 960, 961, 962, 963, 964, 965, 966, 967, 968, 969, 970, 971, 972, 973, 974, 975, 976, 977, 978, 979, 980, 981, 982, 983, 984, 985, 986, 987, 988, 989, 990, 991, 992, 993, 994, 995, 996, 997, 998, 999, 1000

PROJECTS:
 PROPOSED RESIDENTIAL DEVELOPMENT AT
 129-147 ARGYLE STREET, KOWLOON ISLAND LOT
 NOS. 8002, 8033 R.P., 8036 R.P., 8037 R.P., & 8038 R.P.

DRAWING TITLE:
 PODIUM WINDOW SCHEDULE
 (SHEET 2)

FILE NAME : AS-31-1031-1033.DWG
 DRAWN BY : DD
 CHECKED BY : CMS
 PRINTED DATE :
 SCALE : 1 : 50

J554	AS-31-1032	A
------	------------	---

ARCHITECT / E.S.E.