

工程指示 / 要求簡箋(E.I.)

工程指示編號：EI / 3580 / 21

修改版次：-

工程編號：J - 852

工程名稱：亞皆老街中電

工程項目：後裝窗 地盤用玻璃 B.M. (T1-T3: 1-21/F) (90 件) 磨砂玻璃

收件人：Maggie

發件人：Ant Yeung

日期：29/06/2021

要求提供 / 確認 事項：

- | | | |
|------------------------------------|-------------------------------------|-------------------------------|
| <input type="checkbox"/> 初步鋁料 B.M. | <input type="checkbox"/> 加工拆圖，然後生產 | <input type="checkbox"/> 尺寸表 |
| <input type="checkbox"/> 正式鋁料 B.M. | <input type="checkbox"/> 技術上資料 / 指示 | <input type="checkbox"/> 報價 |
| <input type="checkbox"/> 配件 B.M. | <input type="checkbox"/> 樣辦或貨品說明書 | <input type="checkbox"/> 分判合約 |
| <input type="checkbox"/> 其他：_____ | | |

內容：

因則師要求部分後裝窗改為磨砂玻璃 (原 EI3182)，請按 B.M. 訂購 T1-T3: 1-21/F 磨砂玻璃 (共 90 件) (T1/T3: 各 36 件. T2: 18 件) 直送地盤。 T3 優先生產。 *分座包箱*

IGU 膠用 DC983 結構膠 玻璃要熱浸 Low-E: SEE0-83T

請留意玻璃加工時不要固定的鋼化及熱浸標籤。玻璃出貨時需加上"可移除" 標籤。

IGU: 標籤在室內外面 (注明半鋼化/ 鋼化)

請在 2021.07.26 前完成上列要求。

附：3 頁 BM + 2 頁加工圖+ 7 頁位置圖+ 13 頁 AGC Comment +3 頁參考BM

以上項目為：

- 原合約工程包 原合約工程加 / 減賬 新工程報價

原因：-

分發東莞各部門：

- | | | | |
|-------------------------------------|------------------------------------|------------------------------------|---|
| <input type="checkbox"/> 生產技術總監口連附件 | <input type="checkbox"/> 技術部 口連附件 | <input type="checkbox"/> 生產部 口連附件 | <input type="checkbox"/> 機械設計部口連附件 |
| <input type="checkbox"/> 採購部 口連附件 | <input type="checkbox"/> 生產統籌部口連附件 | <input type="checkbox"/> 小羅&清 口連附件 | |
| <input type="checkbox"/> 質檢部 口連附件 | <input type="checkbox"/> 會計部 口連附件 | <input type="checkbox"/> 報關組 口連附件 | <input type="checkbox"/> 其他 <u>楊榮輝</u> 口連附件 |

分發其他分判：

- 水洪 口連附件

分發香港各部門：

- | | | | | |
|---|---|----------------------------------|---|-----------|
| <input type="checkbox"/> 行政部口連附件 | <input type="checkbox"/> 會計部口連附件 | <input type="checkbox"/> 統籌部口連附件 | <input checked="" type="checkbox"/> 工程部地盤科文口連附件 | <i>祥哥</i> |
| <input checked="" type="checkbox"/> 採購部口連附件 | <input checked="" type="checkbox"/> QS 部 口連附件 | <input type="checkbox"/> 維修部口連附件 | <input type="checkbox"/> 其他 _____ 口連附件 | |

傳遞編號：

HK / 21

發件人簽署：

項目經理簽署：

後裝窗

○ 磨砂玻璃

△ 主窗上框改磨砂玻璃



1/F PLAN

○ 磨砂玻璃
△ 生窗上框改磨砂玻璃

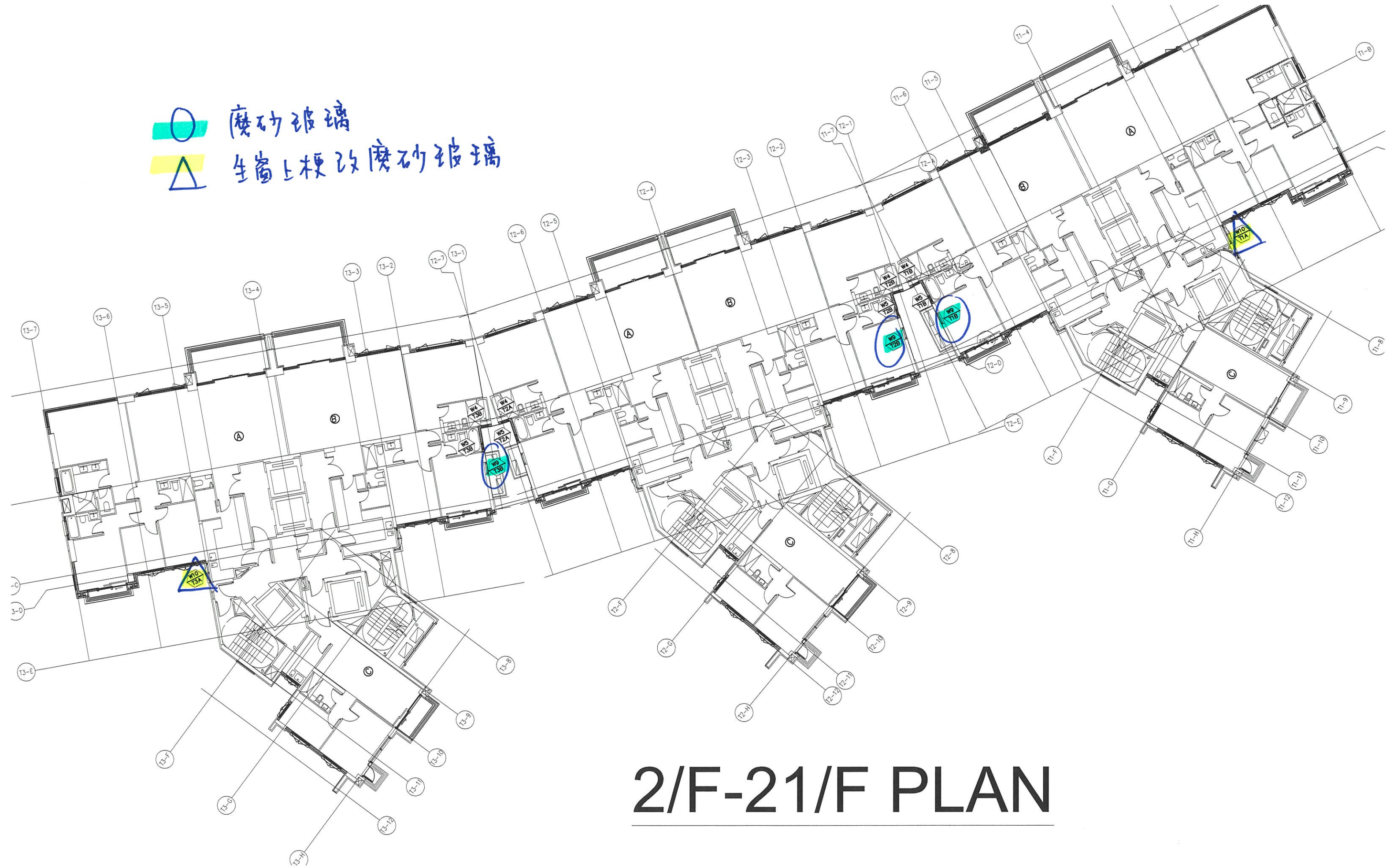

2/F-21/F PLAN

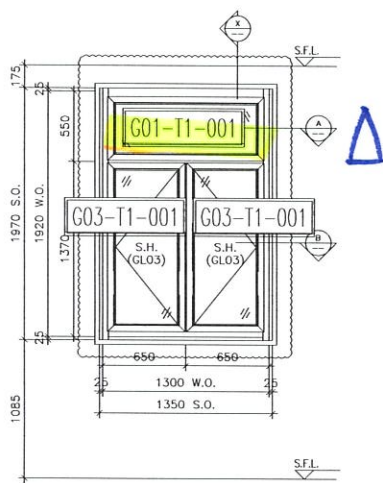

ELEVATION

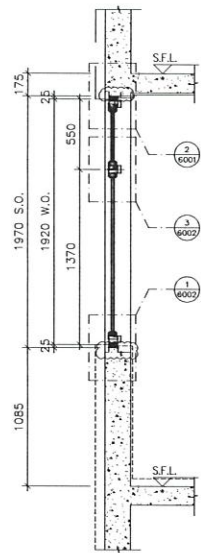

SECTION "X-X"

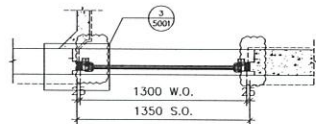

PART PLAN A

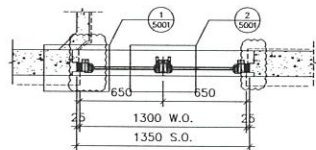

PART PLAN B

TYPE			
OF OPENABLE WINDOW DIMENSION	(HEIGHT)	=	1.564
	(WIDTH)	=	1.401
FIXED WINDOW DIMENSION	(HEIGHT)	=	1.564
	(WIDTH)	=	1.401
TOTAL NUMBER OF OPENABLE AREA WINDOW		=	2
GLAZING AREA			
OF OPENABLE			
WIDTH	= 650-101.5-48.5	=	1.164
HEIGHT	= 1970-45-101.5	=	1.89
FIXED			
WIDTH	= 1300-101.5-101.5	=	1.097
HEIGHT	= 550-101.5-48.5	=	1.5
TOTAL	= (1.164*1.89)+(1.097*1.5)	=	3.888
OF OPENABLE AREA			
WIDTH	= 650-101.5	=	1.164
HEIGHT	= 1970-101.5	=	1.89
TOTAL	= (1.164*1.89)	=	2.200

PROVIDED	
GLAZING AREA	1.564 m ²
OPENABLE AREA	1.401 m ²

W10/T1A

ELEVATION

WINDOW MARK	W10/T1A
LOCATION	1/F~21/F KIT. AT TOWER 1 FLAT A
SECTION	70mm ALUM. SECTION
GLAZING	GL01, GL03
QUANTITY	18
REMARKS	

B.D. REF :

CLIENT :

ARCHITECT :
AGC DESIGN LTD

MAIN CONTRACTOR :
Gammon

STRUCTURAL ENGINEER :
ARUP

FACADE CONSULTANT :
MEINHARDT

NOTE:
1. ALL DIMENSIONS ARE IN mm.
2. ALL ELEVATIONS ARE VIEWED FROM OUTSIDE.
3. ALL DIMENSIONS TO BE VERIFIED ON SITE BEFORE FABRICATION.

LEGEND :
 (X1) DETAIL MARK NO.
 (X001) REFER SHEET NO.
 1. F.F.L. -- FINISHED FLOOR LEVEL
 2. S.F.L. -- STRUCTURAL FLOOR LEVEL
 3. (P) -- REVERSED DETAIL
 4. ▲ -- FIXING LOCATION
 5. △ -- FIXING LUG LOCATION
 6. GLASS LEGEND
 GL01 -- 8mm+12mm AIR GAP+10mm THK. I.G.U.
 GL02 -- 10mm THK. TEMPERED GLASS (SPANDREL GLASS)
 GL03 -- 6mm+12mm AIR GAP+6mm THK. I.G.U.
 GL04 -- 10mm THK. TEMPERED GLASS (PROTECTIVE BARRIER)
 GL05 -- 6mm+12mm AIR GAP+8mm THK. I.G.U.

A	21/04/2020	REVISION SUBJECT TO ARCH COMMENT	REV
NO.	DATE	REVISION	BY

JOB NO. : J-852
 PROJECT : PROPOSED RESIDENTIAL DEVELOPMENT AT 139 - 147 ARGYLE STREET, NKIL 6005, 6035 R.P., 6036 R.P., 6037 R.P. & 6038 R.P.

TITLE : WINDOW SCHEDULE FOR IN-SITU ALUM. WINDOW

DATE : 05-FEB-20 SCALE : 1:100

DRAWN BY : MN CHECKED BY : DW

美特鋁質有限公司
 MIDI ALUMINIUM FABRICATOR LTD.
 Units 6-8, Sunray Industrial Centre, 1/F
 610 Cha Kwo Ling Road, Kowloon
 Tel: 23489211-4 Fax: (852) 27727666

DWG NO. : J852-SD-IW-4103 REV. : A

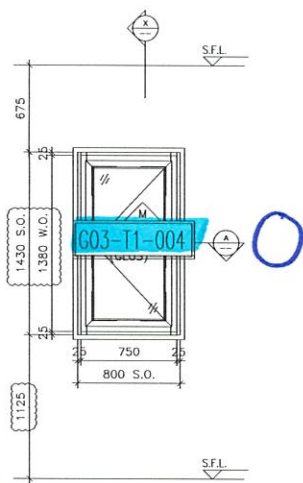

ELEVATION

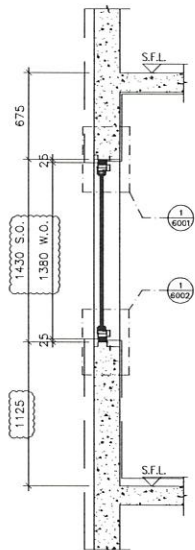

SECTION "X-X"

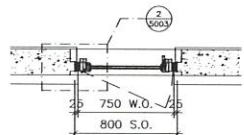

PART PLAN A1

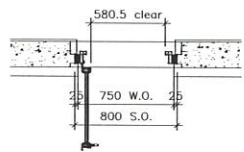

PART PLAN A2

TYPE	
OPENABLE WINDOW DIMENSION (WIDTH)	750
(HEIGHT)	1380
NUMBER OF OPENABLE AREA WINDOW	
1	
GLAZING AREA	
OPENABLE	
WIDTH	750.000
HEIGHT	1380.000
TOTAL	1035000
GLAZING AREA	
OPENABLE	
WIDTH	580.500
HEIGHT	1380.000
TOTAL	801090

PROVIDED	
GLAZING AREA	0.644 m ²
OPENABLE AREA	0 m ²

W9/T1B

PART PLAN A2

ELEVATION

WINDOW MARK	ws T1B
LOCATION	1/F~21/F ENSUITE AT TOWER 1 FLAT B
SECTION	70mm ALUM. SECTION
GLAZING	GLO3
QUANTITY	18
REMARKS	

B.D. REF :

CLIENT :

ARCHITECT :
AGC DESIGN LTD

MAIN CONTRACTOR :
Gammon

STRUCTURAL ENGINEER :
ARUP

FACADE CONSULTANT:
MEINHARDT

NOTE:
1. ALL DIMENSIONS ARE IN mm.
2. ALL ELEVATIONS ARE VIEWED FROM OUTSIDE.
3. ALL DIMENSIONS TO BE VERIFIED ON SITE BEFORE FABRICATION.

LEGEND :

X1 - DETAIL MARK NO.
X001 - REFER SHEET NO.

1. F.F.L. -- FINISHED FLOOR LEVEL
2. S.F.L. -- STRUCTURAL FLOOR LEVEL
3. (R) -- REVERSED DETAIL
4. ▲ -- FIXING LOCATION
5. △ -- FIXING LUG LOCATION
6. GLASS LEGEND
GLO1 -- 8mm+12mm AIR GAP+10mm THK. I.G.U.
GLO2 -- 10mm THK. TEMPERED GLASS (SPANDREL GLASS)
GLO3 -- 6mm+12mm AIR GAP+6mm THK. I.G.U.
GLO4 -- 10mm THK. TEMPERED GLASS (PROTECTIVE BARRIER)
GLO5 -- 6mm+12mm AIR GAP+8mm THK. I.G.U.

C	16/10/2020	REVISION SUBJECT TO ARCH COMMENT	ISS
B	29/07/2020	REVISION SUBJECT TO ARCH COMMENT	ISS
A	21/04/2020	REVISION SUBJECT TO ARCH COMMENT	ISS
NO	DATE	REVISION	BY

JOB NO. : J-852
PROJECT : PROPOSED RESIDENTIAL DEVELOPMENT AT 139 - 147 ARGYLE STREET, NKIL 6005, 6035 R.P., 6036 R.P., 6037 R.P. & 6038 R.P.

TITLE : WINDOW SCHEDULE FOR IN-SITU ALUM. WINDOW

DATE : 05-FEB-20 SCALE : 1:100
DRAWN BY : MN CHECKED BY : DW

MIDI ALUMINIUM FABRICATOR LTD.
Units 6-8, Sunray Industrial Centre, 1/F
610 Cho Kwo Ling Road, Kowloon
Tel:23489211-4 Fax:(852)2727666
DWG NO. : J852-SD-IW-4108 REV. : C

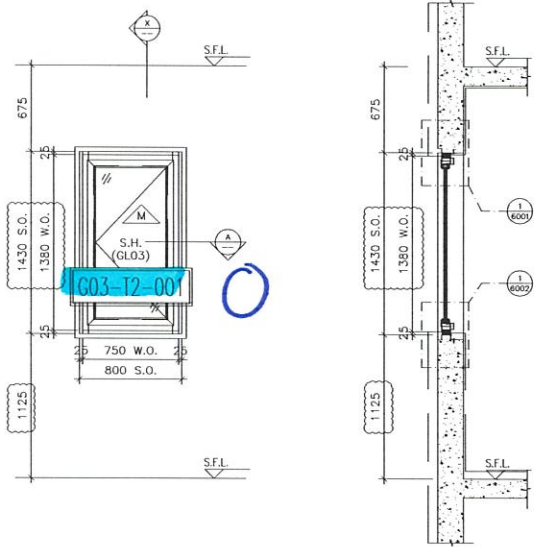

ELEVATION

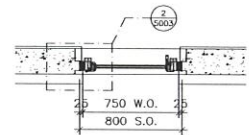

PART PLAN A1

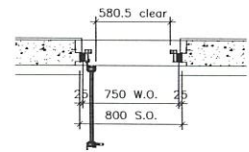

PART PLAN A2

SYSTEM	
OPENABLE WINDOW DIMENSION	(WIDTH) - 750 (HEIGHT) - 1380
NUMBER OF OPENABLE AREA WINDOW	1
GLAZING AREA	
OPENABLE	
WIDTH	750-1013-1013 - 34" mm
HEIGHT	1380-1013-1013 - 11" mm
TOTAL	104761771000000 - 0.842888 m
OPENABLE AREA	
WIDTH	750-1013-4" - 300.5 mm
HEIGHT	1380-4" - 1324.5 mm
TOTAL	9902712461000000 - 0 m

PROVIDED	
GLAZING AREA	0.644 m ²
OPENABLE AREA	0 m ²

W9/T2B

ELEVATION

WINDOW MARK	W9/T2B
LOCATION	1/F~21/F ENSUITE AT TOWER 2 FLAT B
SECTION	70mm ALUM. SECTION
GLAZING	GLO3
QUANTITY	18
REMARKS	

B.D. REF :

CLIENT :

ARCHITECT :
AGC DESIGN LTD

MAIN CONTRACTOR :
Gammon

STRUCTURAL ENGINEER :
ARUP

FACADE CONSULTANT:
MEINHARDT

NOTE :

1. ALL DIMENSIONS ARE IN mm.
2. ALL ELEVATIONS ARE VIEWED FROM OUTSIDE.
3. ALL DIMENSIONS TO BE VERIFIED ON SITE BEFORE FABRICATION.

LEGEND :

- X1 - DETAIL MARK NO.
X001 - REFER SHEET NO.

1. F.F.L. -- FINISHED FLOOR LEVEL
2. S.F.L. -- STRUCTURAL FLOOR LEVEL
3. (R) -- REVERSED DETAIL
4. ▲ -- FIXING LOCATION
5. △ -- FIXING LUG LOCATION
6. GLASS LEGEND

- GL01 -- 8mm+12mm AIR GAP+10mm THK. I.G.U.
GL02 -- 10mm THK. TEMPERED GLASS (SPANDREL GLASS)
GL03 -- 6mm+12mm AIR GAP+6mm THK. I.G.U.
GL04 -- 10mm THK. TEMPERED GLASS (PROTECTIVE BARRIER)
GL05 -- 6mm+12mm AIR GAP+8mm THK. I.G.U.

NO.	DATE	REVISION	BY
C	16/10/2020	REVISION SUBJECT TO ARCH/COMMENT	ivst
B	29/07/2020	REVISION SUBJECT TO ARCH/COMMENT	ivst
A	21/04/2020	REVISION SUBJECT TO ARCH/COMMENT	ivst

JOB NO. : J-852

PROJECT :
PROPOSED RESIDENTIAL DEVELOPMENT
AT 139 - 147 ARGYLE STREET,
NKIL 6005, 6035 R.P., 6036 R.P.,
6037 R.P. & 6038 R.P.

TITLE : WINDOW SCHEDULE FOR
IN-SITU ALUM. WINDOW

DATE : 05-FEB-20 SCALE : 1:100

DRAWN BY : MN CHECKED BY : DW

MIDI 美特銘質有限公司
MIDI ALUMINIUM FABRICATOR LTD.
Units 6-8, Sunray Industrial Centre, 1/F
610 Cho Kwo Ling Road, Kowloon
Tel:23489211-4 Fax:(852)27727666

DWG NO. : J852-SD-IW-4207 REV. : C

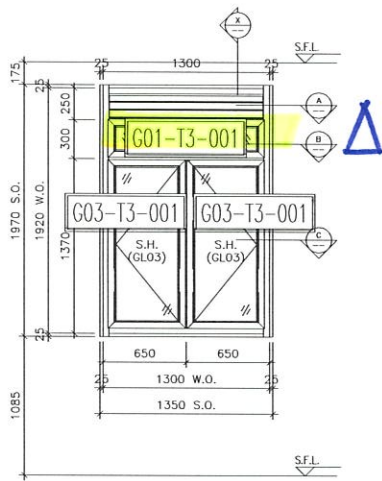

ELEVATION

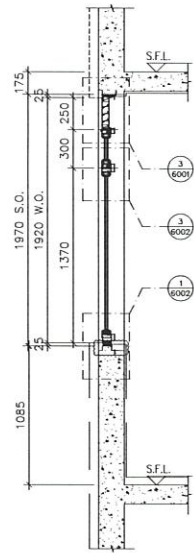

SECTION "X-X"

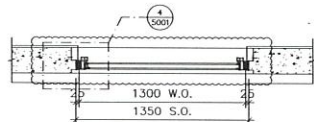

PART PLAN A

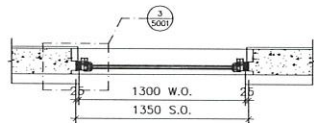

PART PLAN B

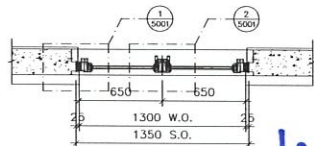

PART PLAN C

TYPE & OPENABLE WINDOW DIMENSION	WIDTH (mm)	HEIGHT (mm)
TYPE 11	1300	1920
FIXED WINDOW (A) DIMENSION	1300	1920
NUMBER OF OPENABLE AREA WINDOW		
GLAZING AREA		
OPENABLE	WIDTH = 450-121.5-68.3	HEIGHT = 1370-88.5-121.3
		1399 mm
FIXED A	WIDTH = 1300-121.5-121.5	HEIGHT = 300-68.5-68.3
		1597 mm
		167 mm
TOTAL	4821 (1920+1920+1920)	1300000
OPENABLE AREA		
	WIDTH = 450-87.32	HEIGHT = 1370-82.87
		1271 mm
TOTAL	4516 (2712+1920)	1000000

W10/T3A

PROVIDED

GLAZING AREA	1.339	m ²
OPENABLE AREA	1.401	m ²

ELEVATION

WINDOW MARK	W10/T3A
LOCATION	1/F~21/F KIT. AT TOWER 3 FLAT A
SECTION	70mm ALUM. SECTION
GLAZING	GL01, GL03
QUANTITY	18
REMARKS	

B.D. REF :

CLIENT :

ARCHITECT :
AGC DESIGN LTD

MAIN CONTRACTOR :
Gammon

STRUCTURAL ENGINEER :
ARUP

FACADE CONSULTANT:
MEINHARDT

NOTE :
1. ALL DIMENSIONS ARE IN mm.
2. ALL ELEVATIONS ARE VIEWED FROM OUTSIDE.
3. ALL DIMENSIONS TO BE VERIFIED ON SITE BEFORE FABRICATION.

LEGEND :
X1 --- DETAIL MARK NO.
2001 --- REFER SHEET NO.
1. F.F.L. --- FINISHED FLOOR LEVEL
2. S.F.L. --- STRUCTURAL FLOOR LEVEL
3. (3) --- REVERSED DETAIL
4. (4) --- FIXING LOCATION
5. Δ --- FIXING LUG LOCATION
6. GLASS LEGEND
GL01 --- 8mm+12mm AIR GAP+10mm THK. I.G.U.
GL02 --- 10mm THK. TEMPERED GLASS (SPANDREL GLASS)
GL03 --- 6mm+12mm AIR GAP+6mm THK. I.G.U.
GL04 --- 10mm THK. TEMPERED GLASS (PROTECTIVE BARBER)
GL05 --- 6mm+12mm AIR GAP+8mm THK. I.G.U.

B	29/07/2020	REVISION SUBJECT TO ARCH/COMMENT	REV
A	21/04/2020	REVISION SUBJECT TO ARCH/COMMENT	REV
No.	DATE	REVISION	BY

JOB NO. : J-852
PROJECT : PROPOSED RESIDENTIAL DEVELOPMENT AT 139 - 147 ARCYLE STREET, NKIL 6005, 6035 R.P., 6036 R.P., 6037 R.P. & 6038 R.P.

TITLE : WINDOW SCHEDULE FOR IN-SITU ALUM. WINDOW

DATE : 05-FEB-20 SCALE : 1:100
DRAWN BY : MN CHECKED BY : DW

MIDI ALUMINIUM FABRICATOR LTD.
Units 6-8, Sunray Industrial Centre, 1/F
610 Cha Kwo Ling Road, Kowloon
Tel:23489211-4 Fax:(852)2727666
DWG NO. : J852-SD-IW-4303 REV. : B

ELEVATION

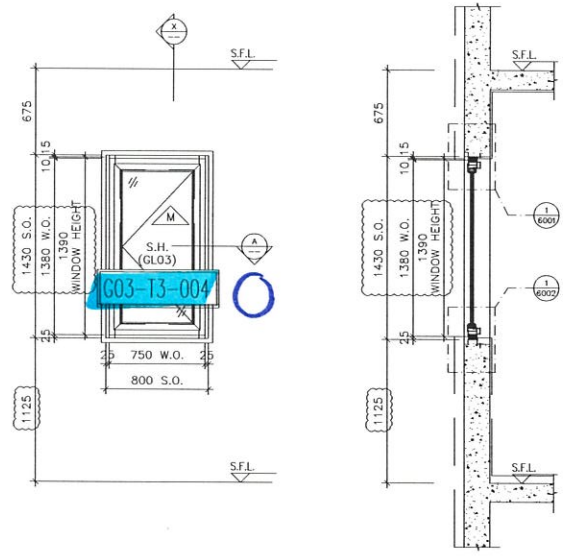

ELEVATION

SECTION "X-X"

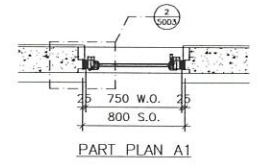

PART PLAN A1

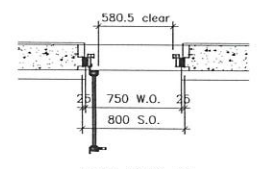

PART PLAN A2

ITEM		UNIT	VALUE
OPENABLE WINDOW DIMENSION	(WIDTH)	mm	750
	(HEIGHT)	mm	1390
NUMBER OF OPENABLE AREA WINDOW			1
GLAZING AREA			
OPENABLE	WIDTH	mm	750
	HEIGHT	mm	1390
TOTAL		m ²	1.0485
OPENABLE AREA			
WIDTH	mm	580.5	
HEIGHT	mm	1390	
TOTAL		m ²	0.8085

PROVIDED		
GLAZING AREA	0.644	m ²
OPENABLE AREA	0	m ²

W9/T3B

WINDOW MARK	W9/T3B
LOCATION	1/F~21/F ENSUITE AT TOWER 3 FLAT B
SECTION	70mm ALUM. SECTION
GLAZING	GL03
QUANTITY	18
REMARKS	

B.D. REF :

CLIENT :

ARCHITECT :
AGC DESIGN LTD
 11/F, 234-236 Wing Lok Street, Kowloon

MAIN CONTRACTOR :
Gammon

STRUCTURAL ENGINEER :
ARUP

FACADE CONSULTANT:
MEINHARDT

NOTE :

- ALL DIMENSIONS ARE IN mm.
- ALL ELEVATIONS ARE VIEWED FROM OUTSIDE.
- ALL DIMENSIONS TO BE VERIFIED ON SITE BEFORE FABRICATION.

LEGEND :

X1 - DETAIL MARK NO.
 X001 - REFER SHEET NO.

- F.F.L. -- FINISHED FLOOR LEVEL
- S.F.L. -- STRUCTURAL FLOOR LEVEL
- (/R) -- REVERSED DETAIL
- (/A) -- FIXING LOCATION
- (/L) -- FIXING LUG LOCATION

GLASS LEGEND

GL01 -- 8mm+12mm AIR GAP+10mm THK. I.G.U.
 GL02 -- 10mm THK. TEMPERED GLASS (SPANDREL GLASS)
 GL03 -- 6mm+12mm AIR GAP+6mm THK. I.G.U.
 GL04 -- 10mm THK. TEMPERED GLASS (PROTECTIVE ENHRIER)
 GL05 -- 6mm+12mm AIR GAP+8mm THK. I.G.U.

NO.	DATE	REVISION	BY
C	16/10/2020	REVISION SUBJECT TO ARCH/COMMENT	hwt
B	29/07/2020	REVISION SUBJECT TO ARCH/COMMENT	hwt
A	21/04/2020	REVISION SUBJECT TO ARCH/COMMENT	hwt

JOB NO. : J-852

PROJECT :
 PROPOSED RESIDENTIAL DEVELOPMENT
 AT 139 - 147 ARCYLE STREET,
 NKIL 6005, 6035 R.P., 6036 R.P.,
 6037 R.P. & 6038 R.P.

TITLE : WINDOW SCHEDULE FOR IN-SITU ALUM. WINDOW

DATE : 05-FEB-20 SCALE : 1:100

DRAWN BY : MN CHECKED BY : DW

MIDI ALUMINIUM FABRICATOR LTD.
 Units 6-8, Sunray Industrial Centre, 1/F
 610 Cho Kwo Ling Road, Kowloon
 Tel:23489211-4 Fax:(852)27727666

DWG NO. : J852-SD-IW-4308 REV. : C

EG-DWG4

 美特鋁質 有限公司 MIDI Aluminium Fabricator Ltd.		類別	物料號		
修改		制圖	Ivan	2020-09-04	圖號 GL03
日期		復核			數量 —
		批准			位置 后裝鋁窗及鋁門用

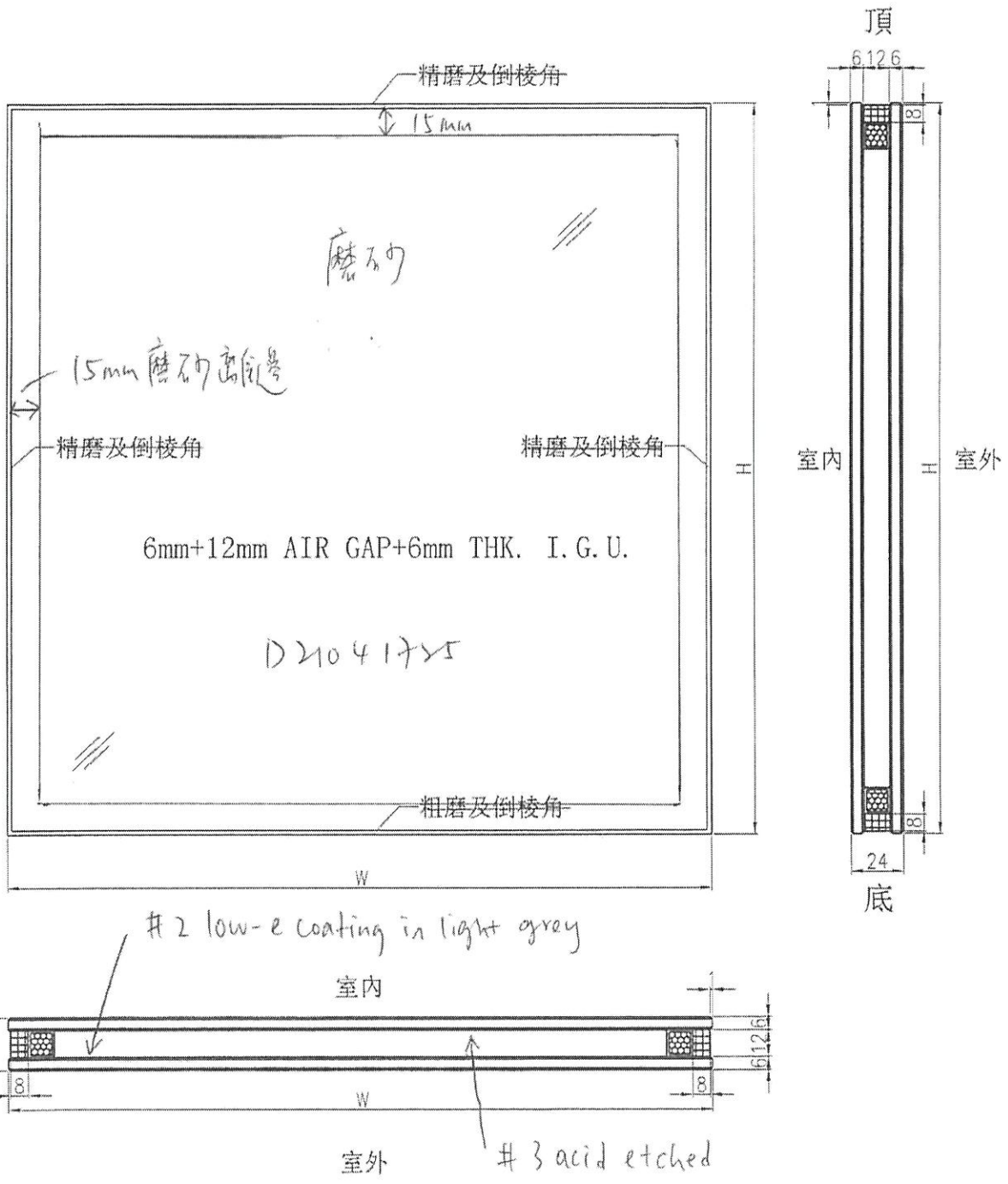

工程號	J-852	地盤	—	附 件
名稱	玻璃加工圖		採用	
材料	6mm+12mm AIR GAP+6mm THK. I.G.U.		地盤	
顏色	—		工廠 <input checked="" type="checkbox"/>	

EG-DWG4

 美特鋁質 有限公司 MIDI Aluminium Fabricator Ltd.	類別	物料號	圖號	GLO1
	制圖	Ivan	2020-09-04	數量
修改	復核	批准	位置	后裝鋁窗及鋁門用
日期				

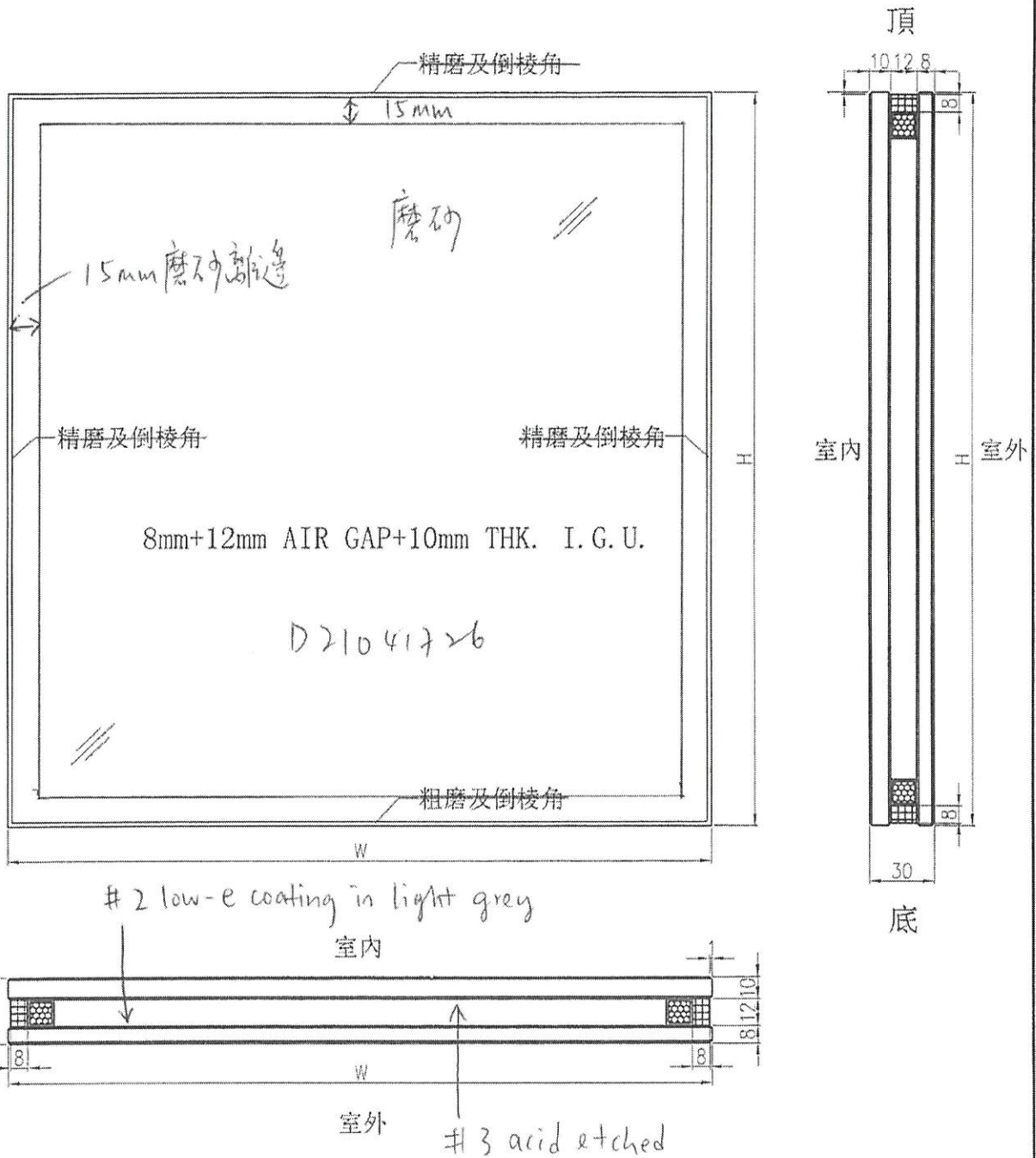

工程號	J-852	地盤	—	附 件
名稱	玻璃加工圖	採用		
材料	8mm+12mm AIR GAP+10mm THK. I.G.U.	地盤		
顏色	—	工廠	✓	

 美特鋁質 有限公司 MIDI Aluminium Fabricator Ltd.		工程號: J852	計算: sde	日期: 01/03/2021	送呈:					
地盤名稱:		核對:	日期:	副本:						
地盤用玻璃B.M.表		項目類別: T1后裝窗及FD門及趟門玻璃 (1F-21F)	日期:	A/C Code:						
BM編號:	修改版次: C (2021-06-26)	總計玻璃面積 (平方米):	685.14							
序號	修改內容	玻璃圖號	顏色與類型	厚度 (mm)	玻璃尺寸		數量 (塊)	總面積 (平方米)	使用位置	加工圖參考
					寬度 (W mm)	高度 (H mm)				
		GL03-T1-001	6mm+12mm AIR GAP+6mm THK. I.G.U.	24.0	506.0	1226.0	36	22.33	T1后裝窗	GL03-T1-001
		GL03-T1-002			531.0	1226.0	18	11.72	T1后裝窗	GL03-T1-002
		GL03-T1-003			521.0	1226.0	18	11.50	T1后裝窗	GL03-T1-003
					合計:		72	45.55		
		GL01-T1-002	8mm+12mm AIR GAP+10mm THK. I.G.U.	30.0	1173.0	203.0	18	4.29	T1后裝窗	GL01-T1-002
		GL01-T1-003			346.0	1599.0	18	9.96	T1后裝窗	GL01-T1-003
		GL01-T1-004			942.5	2416.0	36	81.97	T1四趟趟門	GL01-T1-004
		GL01-T1-005			1020.0	2265.0	36	83.17	T1四趟趟門	GL01-T1-005
		GL01-T1-006			861.5	2282.0	36	70.77	T1三趟趟門	GL01-T1-006
		GL01-T1-007			861.5	2282.0	36	70.77	T1三趟趟門	GL01-T1-007
		GL01-T1-008			517.0	2282.0	36	42.47	T1三趟趟門	GL01-T1-008
		GL01-T1-009			830.0	2416.0	36	72.19	T1四趟趟門	GL01-T1-009
		GL01-T1-010			920.0	2265.0	36	75.02	T1四趟趟門	GL01-T1-010
		GL01-T1-011			1204.0	2286.0	36	99.08	T1兩趟趟門	GL01-T1-011
		GL01-T1-012			460.0	2416.0	1	1.11	T1FD門	GL01-T1-012
		GL01-T1-013			1110.0	2416.0	1	2.68	T1FD門	GL01-T1-013
							合計:		326	613.50
		GL05-T1-001	6mm+12mm AIR GAP+8mm THK. I.G.U.	26.0	697.0	2303.0	2	3.21	T1FD門	GL01-T1-001
		GL05-T1-002			878.0	2303.0	1	2.02	T1FD門	GL01-T1-002
					合計:		3	5.23		
	C-改磨砂	GL03-T1-004	6mm low iron #2 SEE-83T+12A+6mm low iron #3 acid etched	24.0	571.0	1201.0	18	12.34	T1后裝窗	GL03-T1-004
					合計:		18	12.34		
	C-改磨砂	GL01-T1-001	8mm low iron #2 SEE-83T+12A+10mm low iron #3 acid etched	30.0	1133.0	418.0	18	8.52	T1后裝窗	GL01-T1-001
					合計:		18	8.52		
					總合計:		437	685.14		
加工注意事項:		1).本表中之所有玻璃顏色待定。								
		2).本表中所有玻璃對角線尺寸偏差要求不超過負2mm。								
		3).本表中玻璃要求粗磨邊處理並倒棱角,而所有玻璃之入爐方向需保持一致。								
		4).本表中所有玻璃成品均需做雙面保護,用透明靜電膠紙加四周一寸FK白膠紙做雙面加固保護處理。								
		5).本表中所有玻璃成品均需注明室內外及其玻璃編號,以便識別。								

 美特鋁質 有限公司 MIDI Aluminium Fabricator Ltd.		工程號: J852	計算: sde	日期: 01/03/2021	送呈:					
地盤名稱:		核對:	日期:	副本:						
地盤用玻璃B.M.表		項目類別: T2后裝窗及FD門及趟門玻璃 (1F-21F)	日期:	A/C Code:						
BM編號:	修改版次: C (2021-06-26)	總計玻璃面積 (平方米):	658.32							
序號	修改內容	玻璃圖號	顏色與類型	厚度 (mm)	玻璃尺寸		數量 (塊)	總面積 (平方米)	使用位置	加工圖參考
					寬度 (W mm)	高度 (H mm)				
		GL03-T2-002	6mm+12mm AIR GAP+6mm THK. I.G.U.	24.0	531.0	1226.0	36	23.44	T2后裝窗	GL03-T2-002
		GL03-T2-003			521.0	1226.0	36	22.99	T2后裝窗	GL03-T2-003
						合計:	72	46.43		
		GL01-T2-001	8mm+12mm AIR GAP+10mm THK. I.G.U.	30.0	1173.0	203.0	36	8.57	T2后裝窗	GL01-T2-001
		GL01-T2-002			140.0	1599.0	18	4.03	T2后裝窗	GL01-T2-002
		GL01-T2-003			252.0	1599.0	18	7.25	T2后裝窗	GL01-T2-003
		GL01-T2-004			805.0	2416.0	72	140.03	T2四趟趟門/梗	GL01-T2-004
		GL01-T2-005			895.0	2265.0	72	145.96	T2四趟趟門/生	GL01-T2-005
		GL01-T2-006			517.0	2282.0	36	42.47	T2三趟趟門/梗	GL01-T2-006
		GL01-T2-007			861.5	2282.0	36	70.77	T2三趟趟門/生	GL01-T2-007
		GL01-T2-008			861.5	2282.0	36	70.77	T2三趟趟門/生	GL01-T2-008
		GL01-T2-009			1204.0	2286.0	36	99.08	T2兩趟趟門/生	GL01-T2-009
		GL01-T2-010					1110.0	2416.0	2	5.36
						合計:	362	594.31		
		GL05-T2-001	6mm+12mm AIR GAP+8mm THK. I.G.U.	26.0	697.0	2303.0	2	3.21	T2FD門	GL05-T2-001
		GL05-T2-002			878.0	2303.0	1	2.02	T2FD門	GL05-T2-002
						合計:	3	5.23		
	C-改磨砂	GL03-T2-001	6mm low iron #2 SEE-83T+12A+6mm low iron #3 acid etched	24.0	571.0	1201.0	18	12.34	T2后裝窗	GL03-T2-001
						合計:	18	12.34		
						總合計:	455	658.32		
加工注意事項:		1).本表中之所有玻璃顏色待定。								
		2).本表中所有玻璃對角線尺寸偏差要求不超過負2mm。								
		3).本表中玻璃要求粗磨邊處理並倒棱角，而所有玻璃之入爐方向需保持一致。								
		4).本表中所有玻璃成品均需做雙面保護，用透明靜電膠紙加四周一寸FK白膠紙做雙面加固保護處理。								
		5).本表中所有玻璃成品均需注明室內外及其玻璃編號，以便識別。								

	工程號:	J852	計算:	sde	日期:	01/03/2021	送呈:		
	地盤名稱:		核對:		日期:		副本:		
地盤用玻璃B.M.表		項目類別:	T3后裝窗及FD門及趟門玻璃 (1F-3F, 6F-21F)			日期:		A/C Code:	
BM編號:		修改版次:	C (2021-06-26)	總計玻璃面積 (平方米):	621.06				

序號	修改內容	玻璃圖號	顏色與類型	厚度 (mm)	玻璃尺寸		數量 (塊)	總面積 (平方米)	使用位置	加工圖參考
					寬度 (W mm)	高度 (H mm)				
		GL03-T3-001	6mm+12mm AIR GAP+6mm THK. I.G.U.	24.0	506.0	1226.0	34	21.09	T3后裝窗/生	GL03-T3-001
		GL03-T3-002			518.5	1226.0	17	10.81	T3后裝窗/生	GL03-T3-002
		GL03-T3-003			508.5	1226.0	17	10.60	T3后裝窗/生	GL03-T3-003
					合計:		68	42.50		
		GL01-T3-002	8mm+12mm AIR GAP+10mm THK. I.G.U.	30.0	1148.0	203.0	17	3.96	T3后裝窗/梗	GL01-T3-002
		GL01-T3-003			249.0	1599.0	17	6.77	T3后裝窗/梗	GL01-T3-003
		GL01-T3-004			942.5	2416.0	34	77.42	T3四趟趟門/梗	GL01-T3-004
		GL01-T3-005			1020.0	2265.0	34	78.55	T3四趟趟門/生	GL01-T3-005
		GL01-T3-006			517.0	2282.0	17	20.06	T3三趟趟門/梗	W7/T3A改為防火門
		GL01-T3-007			861.5	2282.0	34	66.84	T3三趟趟門/生	GL01-T3-007
		GL01-T3-008			861.5	2282.0	34	66.84	T3三趟趟門/生	GL01-T3-008
		GL01-T3-009			830.0	2416.0	34	68.18	T3四趟趟門/梗	GL01-T3-009
		GL01-T3-010			920.0	2265.0	34	70.85	T3四趟趟門/生	GL01-T3-010
		GL01-T3-011			1204.0	2286.0	34	93.58	T3兩趟趟門/生	GL01-T3-011
		GL01-T3-012			460.0	2416.0	1	1.11	T1FD門	GL01-T3-011
		GL01-T3-013			1110.0	2416.0	1	2.68	T1FD門	GL01-T3-011
							合計:		291	556.84
		GL05-T3-001	6mm+12mm AIR GAP+8mm THK. I.G.U.	26.0	697.0	2303.0	2	3.21	T1FD門	GL05-T3-001
		GL05-T3-002			878.0	2303.0	1	2.02	T1FD門	GL05-T3-002
					合計:		3	5.23		
	C-改磨砂	GL03-T3-004	6mm low iron #2 SEE-83T+12A+6mm low iron #3 acid etched	24.0	571.0	1201.0	18	12.34	T3后裝窗/生	GL03-T3-004
					合計:		18	12.34		
	C-改磨砂	GL01-T3-001	8mm low iron #2 SEE-83T+12A+10mm low iron #3 acid etched	30.0	1133.0	203.0	18	4.14	T3后裝窗/梗	GL01-T3-001
					合計:		18	4.14		
					總合計:		398	621.06		

加工注意事項:	1).本表中之所有玻璃顏色待定。
	2).本表中所有玻璃對角線尺寸偏差要求不超過負2mm。
	3).本表中玻璃要求粗磨邊處理並倒棱角，而所有玻璃之入爐方向需保持一致。
	4).本表中所有玻璃成品均需做雙面保護，用透明靜電膠紙加四周一寸FK白膠紙做雙面加固保護處理。
	5).本表中所有玻璃成品均需注明室內外及其玻璃編號，以便識別。

From: "Eliot Chan" <eliotchan@agcdesign.com.hk>
To: "Ring Wing Yiu Mak" <Ring.Mak@gammonconstruction.com>, <1980045.1mfhk-clp@mfacade.com>, <brian.leung@mfacade.com>, <eunice.yan@mfacade.com>, <nigel.lo@mfacade.com>, <yoanna.chan@mfacade.com>
Copies to: "Esther Chui Ling Chung" <Esther.Chung@gammonconstruction.com>, "Sui Wing Shuen Cheung" <Sui.Cheung@gammonconstruction.com>, <billytang@sino.com>, <edwinchow@sino.com>, <jimmynhcheung@sino.com>, <kenng@sino.com>, <kil6038@sino.com>, <kocherwong@sino.com>, <leecheukfai@sino.com>, <peterchong@sino.com>, <rosspau@sino.com>, <simonchung@sino.com>, <wymanfong@sino.com>, <j554@agcdesign.com.hk>, <147ArgyleStreet@arcadis.com>, <brenda.mok@arcadis.com>, <emily.chu@arcadis.com>, <cosimo.wong@mfacade.com>, <neo.wong@mfacade.com>, <chansheungtung@sino.com>, <chanwaihng@sino.com>, <elvislam@sino.com>, <jajawong@sino.com>, <laungayan@sino.com>, <poontszkit@sino.com>, <rileyleung@sino.com>, <tseunghontong@sino.com>, <midid@midiltd.com.hk>, "Chris Ching Wa Kwok" <Chris.Kwok@gammonconstruction.com>, "Harris Zhi Hao Wang" <Harris.Wang@gammonconstruction.com>, "Jackson Chor Chiu Mok" <Jackson.Mok@gammonconstruction.com>, "Myra Pui Lai Li" <Myra.Li@gammonconstruction.com>, "Penny Pui Ying Chau" <Penny.Chau@gammonconstruction.com>, "Rahul Limbu" <Rahul.Limbu@gammonconstruction.com>, "Sam Yu Ping Tang" <Sam.Tang@gammonconstruction.com>
Subject: RE: J3860 139 -147 Argyle Street - MS/A/334 (Rev. 0) - Curtain Wall, Aluminium Wi
Date sent: Wed, 23 Jun 2021 13:32:29 +0800

Dear Gammon/Midi,

Please note that the location plan of acid etched glass to be used attached in your submission is INCORRECT. Please refer to attached markup for your further action. An updated location plan shall be attached to this submission for our approval.

Thank you.

Warm regards,

Eliot Chan

AGC Design Ltd.

16/F Olympia Plaza 255 King's Road Hong Kong
香港北角英皇道二五五號國都廣場十六樓
(D) 2503 6626 (T) 2219 7188 (F) 2219 7133

From: Ring Wing Yiu Mak [mailto:Ring.Mak@gammonconstruction.com]

Sent: Monday, May 31, 2021 1:49 PM

To: 1980045.1mfhk-clp@mfacade.com; brian.leung@mfacade.com; eunice.yan@mfacade.com; nigel.lo@mfacade.com; yoanna.chan@mfacade.com

Cc: Esther Chui Ling Chung; Sui Wing Shuen Cheung; billytang@sino.com; edwinchow@sino.com; jimmynhcheung@sino.com; kenng@sino.com; kil6038@sino.com; kocherwong@sino.com; leecheukfai@sino.com; peterchong@sino.com; rosspau@sino.com; simonchung@sino.com; wymanfong@sino.com; j554@agcdesign.com.hk; 147ArgyleStreet@arcadis.com; brenda.mok@arcadis.com; emily.chu@arcadis.com; cosimo.wong@mfacade.com; neo.wong@mfacade.com; chansheungtung@sino.com; chanwaihng@sino.com; elvislam@sino.com; jajawong@sino.com; laungayan@sino.com; poontszkit@sino.com; rileyaleung@sino.com; tseunghontong@sino.com; midid@midiltd.com.hk; Chris Ching Wa Kwok; Harris Zhi Hao Wang; Jackson Chor Chiu Mok; Myra Pui Lai Li; Penny Pui Ying Chau; Rahul Limbu; Sam Yu Ping Tang

Subject: J3860 139 -147 Argyle Street - MS/A/334 (Rev. 0) - Curtain Wall, Aluminium Windows and Louvres, Aluminium Cladding and Glass Balustrade - Submission of Glass Samples for Bulk Order -

MATERIAL / SAMPLE SUBMISSION FORM

To : Mr Brian Leung / Mr Nigel Lo / Ms Eunice Yan
Meinhardt Façade Technology (HK) Ltd
 22/F Great Smart Tower,
 230 Wanchai Road,
 Wan Chai, Hong Kong

No. MS/A/334 (Rev. 0)

Date: 28 May 2021

REQUIRED APPROVAL DATE: 11 June 2021

Ref. J3860/304.6/D10245

We submit the following material for your comment / approval by the date indicated above.

 Sub-Contractor / Trade: Midi Aluminium Fabrication Ltd/ Curtain Wall, Aluminium Windows and Louvres, Aluminium Cladding and Glass Balustrade

 Material Description: Submission of Glass Samples for Bulk Order - Acid Etched Glass for Tower (MS083)
 Comply fully w/ Specification MFT's specification **Not comply fully with Specification (Deviation Listed herein)** N.A.

Equipment Originally Offered

 Type : N.A.
 Manufacturer : N.A.
 Origin : N.A.
 Model No : N.A.

Equipment Offer

 Type : Glass
 Manufacturer : Avic Sanxin
 Origin : China
 Model No : Refer to attachment

 Reason for change if any : N.A.
Location for use: Windows for 1 - 23/F Bathroom, 22 - 23/F Master Ensuite as per attached marked up
Enclosures: Catalogue Data / Specification Certificate / Approval
 Test Report Material Sample Installation Drawing
 Job Reference Schedule Other (specify):

Remarks: There are 2 sets of sample kept on site for review and approval.

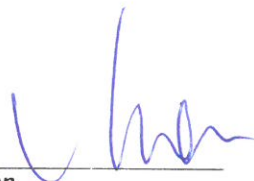
<p>cc <input checked="" type="checkbox"/> Pacific Shine - Mr Billy Tang / Mr Kocher Wong / Mr Edwin Chow / Mr Simon Chung / Mr Ross Pau / Mr Ken Ng / Mr Wyman Fong / Mr Jimmy Cheung / Mr C F Lee / Mr Peter Chong</p> <p><input checked="" type="checkbox"/> AGC - Ms Grace Cheng / Mr Raymond Ho</p> <p><input type="checkbox"/> ARUP (Stru) - Mr Johnson Po / Mr Keith Ng / Mr Wayne Ke / Mr Andrew Tai</p> <p><input type="checkbox"/> W&O - Mr Nier Chan / Mr Anson Lau</p> <p><input checked="" type="checkbox"/> Arcadis - Ms Brenda Mok / Ms Emily Chu</p> <p><input type="checkbox"/> AXXA - Ms Siuman Hung / Ms Sammy Tang / Mr Oscar Leung / Ms Yvonne Yau</p> <p><input type="checkbox"/> ARUP (Traffic) - Ms Carmen Chu / Mr Eddy Cheung</p> <p><input type="checkbox"/> WSP - Ms Anthea Ng / Mr Dennis Tse</p> <p><input type="checkbox"/> Ramboll - Mr Calvin Chiu / Mr Peter Leung / Mr Alvin Chan</p> <p><input type="checkbox"/> RE - Mr Edwin Lui / Mr Raymond Hui / Mr Jayden Wong</p> <p><input checked="" type="checkbox"/> MFT RE - Ms Cosimo Wong / Mr Neo Wong</p> <p><input checked="" type="checkbox"/> OSR - Mr H T Tseung / Mr Poon Tsz Kit / Mr Jaja Wong / Mr Elvis Lam</p> <p><input type="checkbox"/> BSI (Sino) - Mr Kelvin Tam</p> <p><input type="checkbox"/> RBSE (W&O) - Mr Kevin Lee</p> <p><input checked="" type="checkbox"/> S/C - Midi (By Email)</p>	 Dick Yuen Senior Project Manager Gammon Engineering & Construction Company Limited DY/JM/CK/PC/wym
---	--

Encl

Architect's / Consultant's Reply
 Approved (A) Approved with comment (B) Approved with comment & resubmit (C) Rejected (D)

Comments : _____

 Signed : _____ Designation : _____ Date : _____
 Remarks : w/encl. w/o encl



美特鋁質有限公司
MIDI ALUMINIUM FABRICATOR LTD.

Our ref. MC/40172/852

26th May 2021

Gammon Engineering & Construction Company Limited
139 - 147 Argyle Street,
Kowloon, Hong Kong

By Email & Hand

Attn.: Mr. Dick Yuen / Ms. Penny Chau

Dear Sir,

Re : Design, Supply & Installation of Aluminium Window & Cladding, Curtain Wall, Glass Wall, Louvers and Glass Balustrade Nominated Sub-Contract at K.I.L. 6038RP, K.I.L.6037RP, K.I.L. 6036RP, K.I.L. 6035RP & K.I.L. 6005, Nos. 139-147 Argyle Street, Kowloon.

Submission of Glass Samples for Bulk Order - Acid Etched Glass for Tower (MS083)

Further to the captioned project, we would like to submit acid etched glass samples for bulk order for your review and comment.

- 1) 8mm low-iron HS (with low-e coating in light grey colour at surface #2) + 12mm Air Gap + 10mm low-iron HST (acid etched at surface #3)
Sample Code : D21041726 (8SEE0-83T (HS)+12A+10CBYP)
Location: Fixed Windows - 1~23/F Bathroom, 22~23/F Master Ensuite
- 2) 6mm low-iron HS (with low-e coating in light grey colour at surface #2) + 12mm Air Gap + 6mm low-iron HST (acid etched at surface #3)
Sample Code : D21041725 (6SEE0-83T (HS)+12A+6CBYP)
Location: Openable Windows - 1~23/F Bathroom, 22~23/F Master Ensuite

We would deliver glass samples to site and each type of glass sample would be submitted in 2 sets. For details, please refer to the attached location plan, glass data and sample photos.

Thank you for your kind attention.

Yours faithfully,
MIDI ALUMINIUM FABRICATOR LTD.

Francis Mau
Managing Director

Encl

cc. Gammon	- Mr. Chris Kwok / Ms. Myra Li / - Ms. Esther Chung / Mr. Sam Tang / - Mr. Jackson Mok /	(w/e)
Sino	- Mr. Billy Tang / Mr. Jimmy Cheung / - Mr. Terry Wan / Mr. Jaja Wong	(w/e) (Email Only)
AGC	- Mr. Raymond Ho / Mr. Eliot Chan	(w/e) (Email Only)
Arup	- Mr. Edwin Lui / Mr. Andrew Tai	(w/e) (Email Only)
MFT	- Mr. Brian Leung / Mr. Nigel Lo - Ms. Eunice Yan / Ms. Cosimo Wong/ Mr. Neo Wong	(w/e) (Email Only)

九龍茶葉嶺道610號生利工業中心1樓6-8號

Units 6-8, 1st Floor, Sunray Industrial Centre, 610 Cha Kwo Ling Road, Kln.

TEL. (電話) : 2348 9211 FAX. (傳真) : 2772 7666 E-mail Address (電郵) : midi@midiltd.com.hk.



ISO 9001 : 2015
Certificate No: CC 1795



MIDI ALUMINIUM FABRICATOR LTD.

Units 6, 7, 8 Sunray Industrial Centre, 1st Floor, 610 Cha Kwo Ling Road Kowloon.

Project : Nos. 139-147 Argyle Street, Kowloon.

Subject : Glass Samples for Bulk Order - Acid Etched Glass for Tower (MS083)

6mm low-iron HS (with low-e coating in light grey colour at surface #2) +
12mm Air Gap + 6mm low-iron HST (acid etched at surface #3)

Sample Code : D21041725 (6SEED-83T (HS)+12A+6CBYP)

Location : Openable Windows - 1-23/F Bathroom, 22-23/F Master Ensuite

Letter ref. : MC/40172/852

Date : 26th May 2021

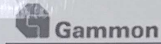

J3860 - Proposed Residential Development, At 139 – 147 Argyle Street, Kowloon

Submission Ref. no.:	MC/ 40172 /852	Authorized Representative:	<input type="checkbox"/> Pacific Shine <input type="checkbox"/> AGC <input type="checkbox"/> ARUP <input type="checkbox"/> WOY	<input type="checkbox"/> MFT <input type="checkbox"/> AXXA <input type="checkbox"/> <input type="checkbox"/>
Material Description:	Submission of Glass Samples for Bulk Order - Acid Etched Glass for Tower (MS083)	Name:		
Submission Date:	26/05/2021	Signature:		
Approval Date:		Signature Date:		
Comment:				





MIDI ALUMINIUM FABRICATOR LTD.

Units 6, 7, 8 Survey Industrial Centre, 1st Floor, 610 Chee Koo Ling Road, Kowloon.

Project : Nos. 139-147 Argyle Street, Kowloon

Subject : Glass Samples for Bulk Order - Acid Etched Glass for Tower (MS083)

Notes: low-iron ISG (with low-e coating in light grey colour at surface #2) -
 12mm Air Gap - 10mm low-iron HST (acid etched at surface #1)

Sample Code : D21041726 (KSEED-KYT (125)-124-10C18V9)

Location : Fixed Windows - 1-25/F Bathroom, 22-25/F Master Bedroom

Letter ref : MC/40172/852

Date : 26th May 2021



Gammon

J3860 - Proposed Residential Development, At 139 - 147 Argyle Street, Kowloon

Submission Ref. no.:	MC/ 40172 /852	Authorized Representative:	<input type="checkbox"/> Pacific Shine <input type="checkbox"/> AGC <input type="checkbox"/> ARUP <input type="checkbox"/> WOY	<input type="checkbox"/> MFT <input type="checkbox"/> AXXA <input type="checkbox"/> <input type="checkbox"/>
Material Description:	Submission of Glass Samples for Bulk Order - Acid Etched Glass for Tower (MS083)	Name:		
Submission Date:	26/05/2021	Signature:		
Approval Date:		Signature Date:		
Comment:				



玻璃性能参数

PHOTOMETRIC PROPERTIES

客户名称：美特

项目名： 亚皆老街中电

时间：20/5-2021

玻璃产品 Class Product	厚度 (毫米) Thickness (mm)	可见光 Light characteristics			太阳热能 Energy characteristics					U-值
		透光率 trans (%)	反光率Reflection		热直透率 trans (%)	热反射率 Reflection(%)	热吸收率 Abs (%)	热能系数 SolarFactor	遮阳系数 Shading Coefficient	U-Value
			外Out (%)	内In (%)						空气 (W/M ²)
L.T.	L.R.	L.R.	D.E.T	E.R	E.A.	S.F.	S.C.	AIR		
8mm low iron #2 SEE-83T+12A+10mm low iron #3 acid etched <i>D21041726</i>		77%	12%	12%	56%	24%	20%	0.59	0.68	1.73
6mm low iron #2 SEE-83T+12A+6mm low iron #3 acid etched <i>D21041725</i>		77%	12%	12%	56%	24%	20%	0.59	0.68	1.75

1. The performance data shown are nominal and subject to variations due to manufacturing tolerances.
2. A slight shift in visible light reflectance or transmission may be noticed after heat-treatment.
3. The tolerance of data with respect to photometric properties is ± 3 points.
4. The U-value tolerance is ± 0.1 W/m².k.
5. Specifications technical and other data are based on information available at the time of preparation this document and are subject to change without prior notice.
6. The above performance parameters calculated in accordance with WINDOW6 software.All data are just for your reference, not as an official contract.

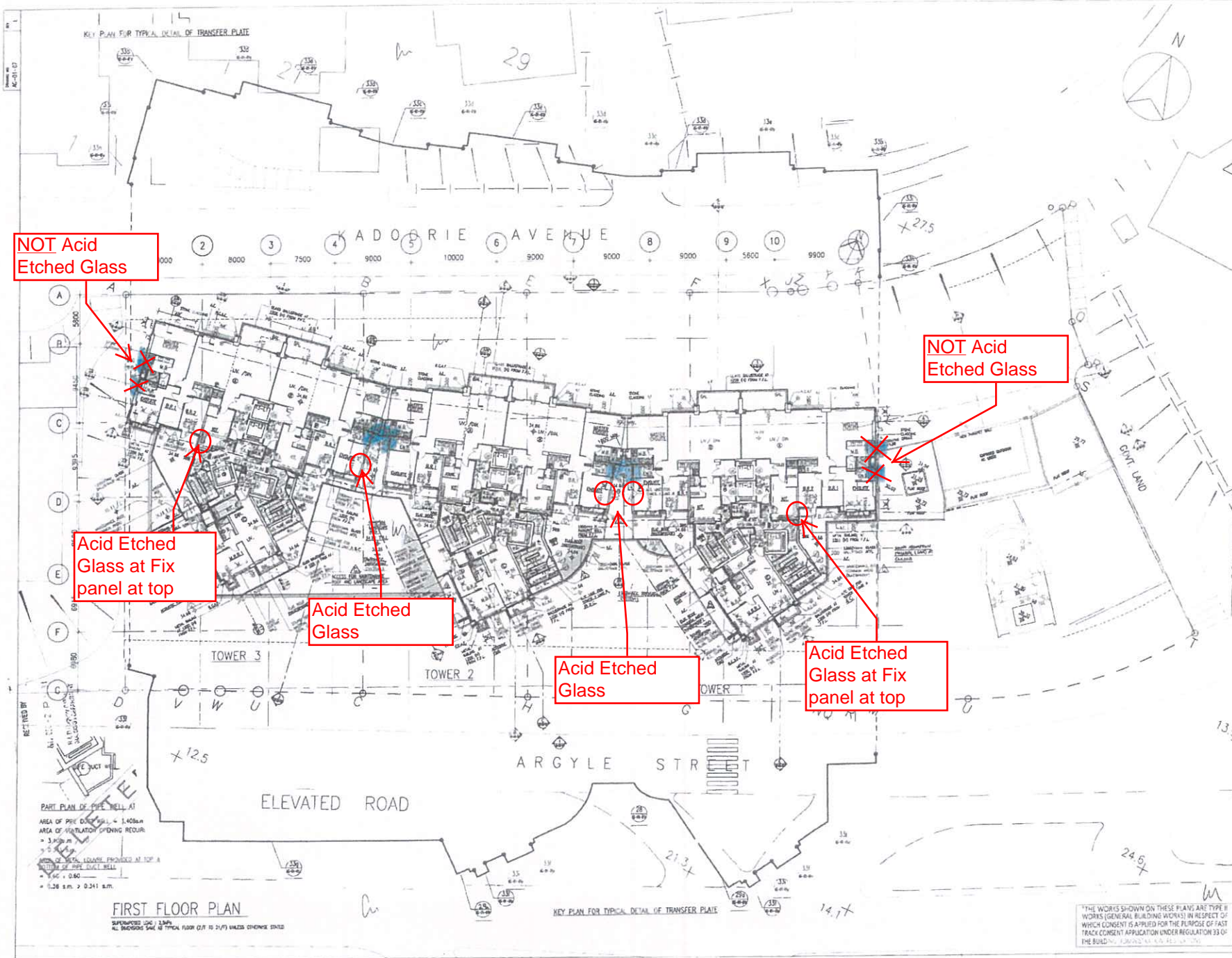

NOT Acid Etched Glass

NOT Acid Etched Glass

Acid Etched Glass at Fix panel at top

Acid Etched Glass

Acid Etched Glass

Acid Etched Glass at Fix panel at top

NO. 139-147 ARGYLE STREET, KOWLOON

LEGEND:

- PRECISE FACADE
- MAX 500mm SUMMER SLAB
- CONTINUAL ACCESS ROUTES FOR MAINTENANCE UNDER APP-93
- AB ACUSTIC BALCONY
- AD ACUSTIC DOOR (BATTLE TYPE)
- AW ACUSTIC WINDOW
- M FIBRE GLAZING / FILLED GLAZING WITH MAINTENANCE
- SC WITH SELF-CLOSING MECHANISM FOR L.L.S. DOOR
- SA SOUND ABSORPTIVE MATERIAL
- OA WINDOW OPENABLE AREA
- AF ARCHITECTURAL FEATURE

MAINTENANCE ACCESS BY CONTRACTOR TO BE PROVIDED

WING Yan-yan
Senior Building Surveyor
for BUILDING AUTHORITY
30 DEC 2019

Grace Cheung
Chang Yan Ying Grace
for and on behalf of
AGC Design Ltd.
Authorized Person
(List of Architects)

BD
AMENDED PLAN 02 DEC 2019

A	BD RE-SUBMISSION	10/12/2011	OC
B	MAJOR AMENDMENT	10/03/2011	OC
C	MAJOR AMENDMENT	10/11/2011	OC
D	MINOR AMENDMENT	10/04/2013	OC
E	MINOR AMENDMENT	10/05/2013	OC
F	MAJOR AMENDMENT	01/11/2013	OC
G	MAJOR AMENDMENT	10/07/2013	OC
H	AMENDMENT	01/05/2014	OC
J	AMENDMENT	07/03/14	OC
K	AMENDMENT	10/20/14	OC
L	AMENDMENT	12/20/14	OC

AGC DESIGN LTD
AGC DESIGN LIMITED
139-147 Argyle Street, 2/F, Kowloon, Hong Kong
Tel: (852) 2118 1188 Fax: (852) 2118 1183 Email: agc@agc.com.hk

PROPOSED RESIDENTIAL DEVELOPMENT
AT 139-147 ARGYLE STREET,
KOWLOON INLAND LOT NOS. 6005,
6035 R.P., 6036 R.P., 6037 R.P.
& 6038 R.P.

FIRST FLOOR PLAN
(1/F)

DATE: 13/06/2019
DRAWN: FWF
CHECKED: DKS
DATE: 01/12/2019
DRAWN: DKS
CHECKED: CC

THE WORKS SHOWN ON THESE PLANS ARE TYPE B WORKS (GENERAL BUILDING WORKS) IN RESPECT OF WHICH CONSENT IS APPLIED FOR THE PURPOSE OF FAST TRACK CONSENT APPLICATION UNDER REGULATION 33 OF THE BUILDING (GENERAL BUILDING WORKS) REGULATIONS 2012.

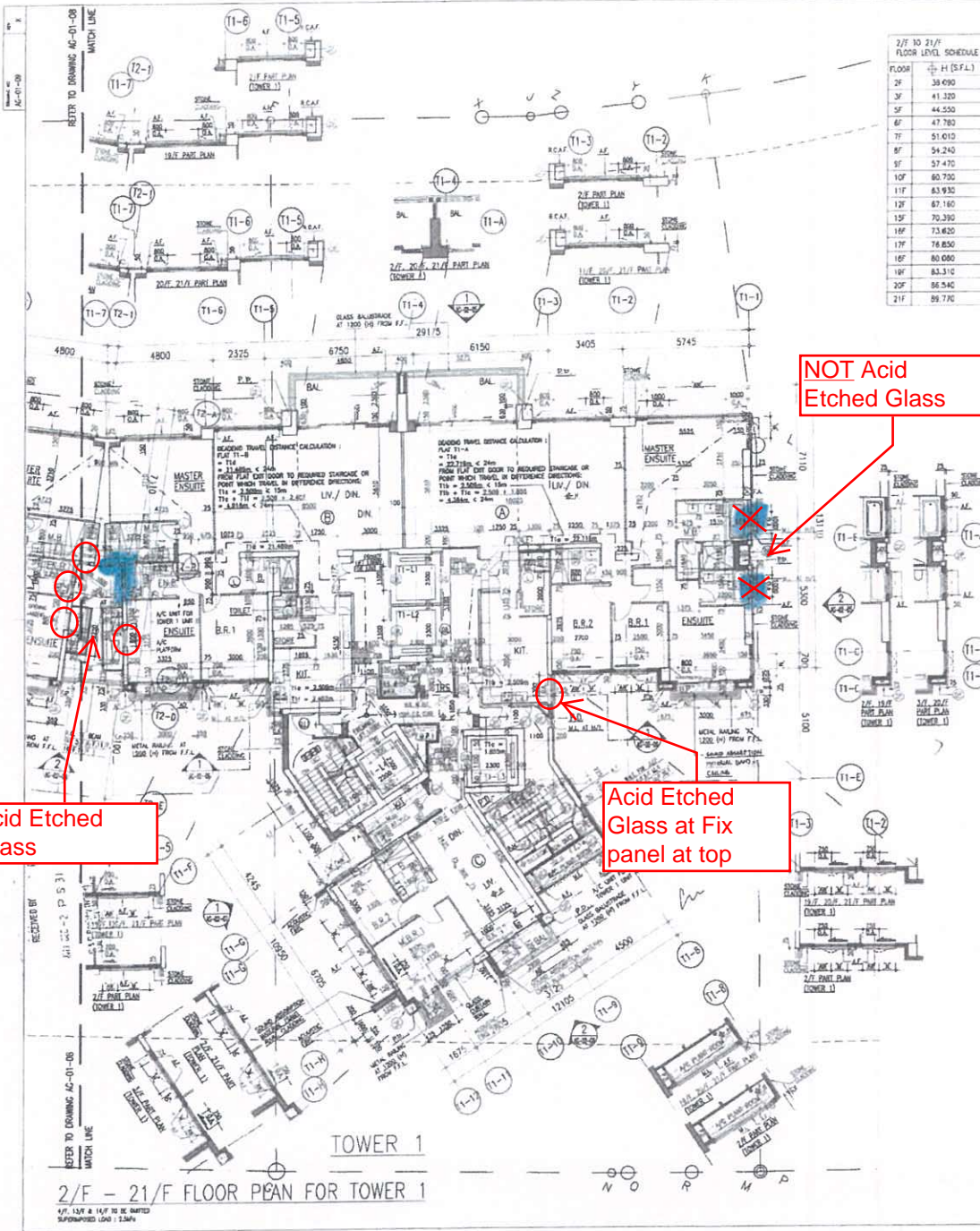

FLOOR	H (S.F.L.)
2F	38,090
3F	41,320
4F	44,550
5F	47,780
6F	51,010
7F	54,240
8F	57,470
9F	60,700
10F	63,930
11F	67,160
12F	70,390
13F	73,620
14F	76,850
15F	80,080
16F	83,310
17F	86,540
18F	89,770
19F	93,000
20F	96,230
21F	99,460

T1 - OPPOSITE PERCENTAGE CALCULATION ON BALCONY & UTILITY PLATFORM AT 1/F - 21/F (4/F, 13/F & 14/F OMITTED)

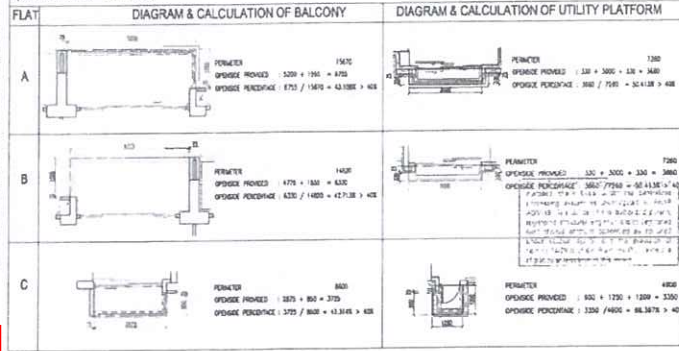

T2 - OPPOSITE PERCENTAGE CALCULATION ON BALCONY & UTILITY PLATFORM AT 1/F - 21/F (4/F, 13/F & 14/F OMITTED)

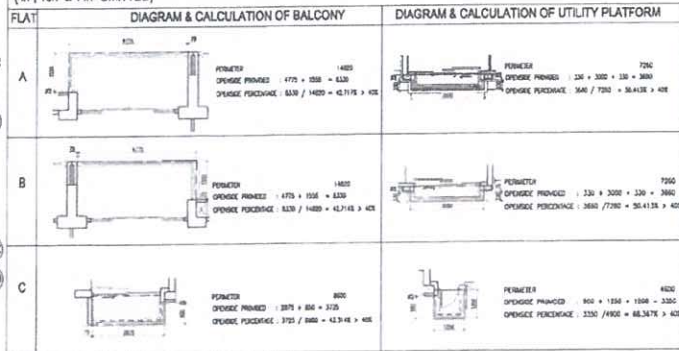

T3 - OPPOSITE PERCENTAGE CALCULATION ON BALCONY & UTILITY PLATFORM AT 1/F - 21/F (4/F, 13/F & 14/F OMITTED)

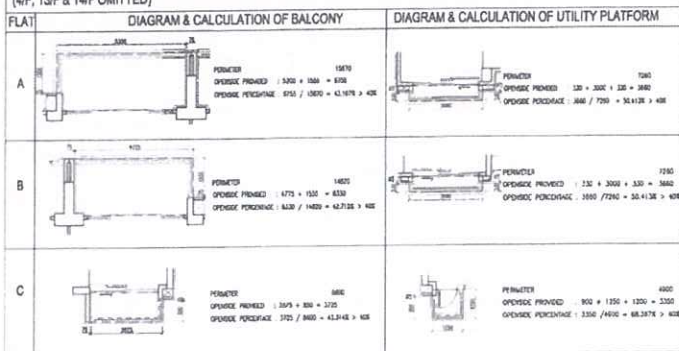

LEGEND:

- PHILDS' FACADE
- MAX 500mm SUNKEN SLAB
- COMMON ACCESS ROUTES FOR MAINTENANCE LADDER APP-93
- AB' ACUSTIC BALCONY
- AD' ACUSTIC DOOR (BATTLE TYPE)
- AW' ACUSTIC WINDOW
- M' FIXED GLAZING FIELD GLAZING WITH MAINTENANCE
- SC' WITH SELF-CLOSING MECHANISM FOR HELP SCOR
- SA' SOUND ABSORBENT MATERIAL
- QA' WINDOW OPENABLE AREA
- AF' ARCHITECTURAL FEATURE

Plan Approved *[Signature]*
WONG Yan-Yan
Senior Building Surveyor
for BUILDING AUTHORITY
30 DEC 2019

Cheng Chung
Cheng Yan Ying Grace
for and on behalf of
AGC Design Ltd
Authorized Person
(List of Architects)
BD
AMENDED PLAN 02 DEC 2019

REVISION	DESCRIPTION	DATE	APPROVED
A	BD RE-SUBMISSION	02.2019	CC
B	MAJOR AMENDMENT	03.2019	CC
C	MAJOR AMENDMENT	04.2019	CC
D	MINOR AMENDMENT	04.2019	CC
E	MINOR AMENDMENT	05.2019	CC
F	MAJOR AMENDMENT	07.2019	CC
G	AMENDMENT	08.2019	CC
H	AMENDMENT	07.2019	CC
J	AMENDMENT	10.2019	CC
K	AMENDMENT	12.2019	CC

AGC DESIGN LTD
AGC DESIGN LIMITED
香港建築師學會會員
THE HONG KONG INSTITUTE OF ARCHITECTS
No. 603/603A, Prince Street, Kowloon, Hong Kong
Tel: (852) 2518 1818 Fax: (852) 2518 1815 Email: agc@agcdesign.com.hk

PROPOSED RESIDENTIAL DEVELOPMENT
AT 139-147 ARGYLE STREET,
KOWLOON INLAND LOT Nos. 6005,
6035 R.P., 6036 R.P., 6037 R.P.
& 6038 R.P.

TYPICAL FLOOR PLAN
(2/F TO 21/F)
(SHEET 2)

THE WORKS SHOWN ON THESE PLANS ARE TYPE II WORKS (GENERAL BUILDING WORKS) IN RESPECT OF WHICH CONSENT IS APPLIED FOR THE PURPOSE OF FAST TRACK CONSENT APPLICATION UNDER REGULATION 33 OF THE BUILDING (ADMINISTRATION) REGULATIONS.

NO.	DATE	BY	CHKD.	DATE	BY	CHKD.
1/08	04	04	04	04	04	04
1/08	04	04	04	04	04	04
1/08	04	04	04	04	04	04

ISSUED FOR CONSTRUCTION
A.I. NO. AI-MC-0075
5 JAN 2021

- LEGEND:
- FRENCH FINISH
 - MAX. 500mm SURVEY SLAB
 - COMMON ACCESS ROUTES FOR MAINTENANCE UNDER APP-93
 - AB - ACOUSTIC SCREEN
 - AD - ACOUSTIC DOOR (BUFFLE TYPE)
 - AW - ACOUSTIC WINDOW
 - M - FIBRE GLASS / FINED GLAZING WITH MAINTENANCE
 - SC - WITH SELF-CLOSING MECHANISM FOR W.P. DOOR
 - O.A. - WINDOW OPERABLE AREA
 - A.F. - ARCHITECTURAL FEATURE

Cheng Yung
Cheng Yan Ying Grace
for and on behalf of
AGC Design Ltd
Authorized Person
(List of Architects)

BD AMENDED PLAN 14 AUG 2020

REVISION	DESCRIPTION	DATE
A	BD RE-SUBMISSION	08/02/2019 CC
B	MAJOR AMENDMENT	18/03/2019 CC
C	MAJOR AMENDMENT	11/2019 CC
D	MAJOR AMENDMENT	4/2019 CC
E	MAJOR AMENDMENT	5/2019 CC
F	MAJOR AMENDMENT	07/2019 CC
G	AMENDMENT	08/2019 CC
H	AMENDMENT	10/2019 CC
I	AMENDMENT	10/2019 CC
J	AMENDMENT	12/2019 CC
K	AMENDMENT	08/2020 CC
L	AMENDMENT	08/2020 CC

AGC DESIGN LTD

AGC DESIGN LTD
111, 113, 115, 117, 119, 121, 123, 125, 127, 129, 131, 133, 135, 137, 139, 141, 143, 145, 147, 149, 151, 153, 155, 157, 159, 161, 163, 165, 167, 169, 171, 173, 175, 177, 179, 181, 183, 185, 187, 189, 191, 193, 195, 197, 199, 201, 203, 205, 207, 209, 211, 213, 215, 217, 219, 221, 223, 225, 227, 229, 231, 233, 235, 237, 239, 241, 243, 245, 247, 249, 251, 253, 255, 257, 259, 261, 263, 265, 267, 269, 271, 273, 275, 277, 279, 281, 283, 285, 287, 289, 291, 293, 295, 297, 299, 301, 303, 305, 307, 309, 311, 313, 315, 317, 319, 321, 323, 325, 327, 329, 331, 333, 335, 337, 339, 341, 343, 345, 347, 349, 351, 353, 355, 357, 359, 361, 363, 365, 367, 369, 371, 373, 375, 377, 379, 381, 383, 385, 387, 389, 391, 393, 395, 397, 399, 401, 403, 405, 407, 409, 411, 413, 415, 417, 419, 421, 423, 425, 427, 429, 431, 433, 435, 437, 439, 441, 443, 445, 447, 449, 451, 453, 455, 457, 459, 461, 463, 465, 467, 469, 471, 473, 475, 477, 479, 481, 483, 485, 487, 489, 491, 493, 495, 497, 499, 501, 503, 505, 507, 509, 511, 513, 515, 517, 519, 521, 523, 525, 527, 529, 531, 533, 535, 537, 539, 541, 543, 545, 547, 549, 551, 553, 555, 557, 559, 561, 563, 565, 567, 569, 571, 573, 575, 577, 579, 581, 583, 585, 587, 589, 591, 593, 595, 597, 599, 601, 603, 605, 607, 609, 611, 613, 615, 617, 619, 621, 623, 625, 627, 629, 631, 633, 635, 637, 639, 641, 643, 645, 647, 649, 651, 653, 655, 657, 659, 661, 663, 665, 667, 669, 671, 673, 675, 677, 679, 681, 683, 685, 687, 689, 691, 693, 695, 697, 699, 701, 703, 705, 707, 709, 711, 713, 715, 717, 719, 721, 723, 725, 727, 729, 731, 733, 735, 737, 739, 741, 743, 745, 747, 749, 751, 753, 755, 757, 759, 761, 763, 765, 767, 769, 771, 773, 775, 777, 779, 781, 783, 785, 787, 789, 791, 793, 795, 797, 799, 801, 803, 805, 807, 809, 811, 813, 815, 817, 819, 821, 823, 825, 827, 829, 831, 833, 835, 837, 839, 841, 843, 845, 847, 849, 851, 853, 855, 857, 859, 861, 863, 865, 867, 869, 871, 873, 875, 877, 879, 881, 883, 885, 887, 889, 891, 893, 895, 897, 899, 901, 903, 905, 907, 909, 911, 913, 915, 917, 919, 921, 923, 925, 927, 929, 931, 933, 935, 937, 939, 941, 943, 945, 947, 949, 951, 953, 955, 957, 959, 961, 963, 965, 967, 969, 971, 973, 975, 977, 979, 981, 983, 985, 987, 989, 991, 993, 995, 997, 999, 1001, 1003, 1005, 1007, 1009, 1011, 1013, 1015, 1017, 1019, 1021, 1023, 1025, 1027, 1029, 1031, 1033, 1035, 1037, 1039, 1041, 1043, 1045, 1047, 1049, 1051, 1053, 1055, 1057, 1059, 1061, 1063, 1065, 1067, 1069, 1071, 1073, 1075, 1077, 1079, 1081, 1083, 1085, 1087, 1089, 1091, 1093, 1095, 1097, 1099, 1101, 1103, 1105, 1107, 1109, 1111, 1113, 1115, 1117, 1119, 1121, 1123, 1125, 1127, 1129, 1131, 1133, 1135, 1137, 1139, 1141, 1143, 1145, 1147, 1149, 1151, 1153, 1155, 1157, 1159, 1161, 1163, 1165, 1167, 1169, 1171, 1173, 1175, 1177, 1179, 1181, 1183, 1185, 1187, 1189, 1191, 1193, 1195, 1197, 1199, 1201, 1203, 1205, 1207, 1209, 1211, 1213, 1215, 1217, 1219, 1221, 1223, 1225, 1227, 1229, 1231, 1233, 1235, 1237, 1239, 1241, 1243, 1245, 1247, 1249, 1251, 1253, 1255, 1257, 1259, 1261, 1263, 1265, 1267, 1269, 1271, 1273, 1275, 1277, 1279, 1281, 1283, 1285, 1287, 1289, 1291, 1293, 1295, 1297, 1299, 1301, 1303, 1305, 1307, 1309, 1311, 1313, 1315, 1317, 1319, 1321, 1323, 1325, 1327, 1329, 1331, 1333, 1335, 1337, 1339, 1341, 1343, 1345, 1347, 1349, 1351, 1353, 1355, 1357, 1359, 1361, 1363, 1365, 1367, 1369, 1371, 1373, 1375, 1377, 1379, 1381, 1383, 1385, 1387, 1389, 1391, 1393, 1395, 1397, 1399, 1401, 1403, 1405, 1407, 1409, 1411, 1413, 1415, 1417, 1419, 1421, 1423, 1425, 1427, 1429, 1431, 1433, 1435, 1437, 1439, 1441, 1443, 1445, 1447, 1449, 1451, 1453, 1455, 1457, 1459, 1461, 1463, 1465, 1467, 1469, 1471, 1473, 1475, 1477, 1479, 1481, 1483, 1485, 1487, 1489, 1491, 1493, 1495, 1497, 1499, 1501, 1503, 1505, 1507, 1509, 1511, 1513, 1515, 1517, 1519, 1521, 1523, 1525, 1527, 1529, 1531, 1533, 1535, 1537, 1539, 1541, 1543, 1545, 1547, 1549, 1551, 1553, 1555, 1557, 1559, 1561, 1563, 1565, 1567, 1569, 1571, 1573, 1575, 1577, 1579, 1581, 1583, 1585, 1587, 1589, 1591, 1593, 1595, 1597, 1599, 1601, 1603, 1605, 1607, 1609, 1611, 1613, 1615, 1617, 1619, 1621, 1623, 1625, 1627, 1629, 1631, 1633, 1635, 1637, 1639, 1641, 1643, 1645, 1647, 1649, 1651, 1653, 1655, 1657, 1659, 1661, 1663, 1665, 1667, 1669, 1671, 1673, 1675, 1677, 1679, 1681, 1683, 1685, 1687, 1689, 1691, 1693, 1695, 1697, 1699, 1701, 1703, 1705, 1707, 1709, 1711, 1713, 1715, 1717, 1719, 1721, 1723, 1725, 1727, 1729, 1731, 1733, 1735, 1737, 1739, 1741, 1743, 1745, 1747, 1749, 1751, 1753, 1755, 1757, 1759, 1761, 1763, 1765, 1767, 1769, 1771, 1773, 1775, 1777, 1779, 1781, 1783, 1785, 1787, 1789, 1791, 1793, 1795, 1797, 1799, 1801, 1803, 1805, 1807, 1809, 1811, 1813, 1815, 1817, 1819, 1821, 1823, 1825, 1827, 1829, 1831, 1833, 1835, 1837, 1839, 1841, 1843, 1845, 1847, 1849, 1851, 1853, 1855, 1857, 1859, 1861, 1863, 1865, 1867, 1869, 1871, 1873, 1875, 1877, 1879, 1881, 1883, 1885, 1887, 1889, 1891, 1893, 1895, 1897, 1899, 1901, 1903, 1905, 1907, 1909, 1911, 1913, 1915, 1917, 1919, 1921, 1923, 1925, 1927, 1929, 1931, 1933, 1935, 1937, 1939, 1941, 1943, 1945, 1947, 1949, 1951, 1953, 1955, 1957, 1959, 1961, 1963, 1965, 1967, 1969, 1971, 1973, 1975, 1977, 1979, 1981, 1983, 1985, 1987, 1989, 1991, 1993, 1995, 1997, 1999, 2001, 2003, 2005, 2007, 2009, 2011, 2013, 2015, 2017, 2019, 2021, 2023, 2025, 2027, 2029, 2031, 2033, 2035, 2037, 2039, 2041, 2043, 2045, 2047, 2049, 2051, 2053, 2055, 2057, 2059, 2061, 2063, 2065, 2067, 2069, 2071, 2073, 2075, 2077, 2079, 2081, 2083, 2085, 2087, 2089, 2091, 2093, 2095, 2097, 2099, 2101, 2103, 2105, 2107, 2109, 2111, 2113, 2115, 2117, 2119, 2121, 2123, 2125, 2127, 2129, 2131, 2133, 2135, 2137, 2139, 2141, 2143, 2145, 2147, 2149, 2151, 2153, 2155, 2157, 2159, 2161, 2163, 2165, 2167, 2169, 2171, 2173, 2175, 2177, 2179, 2181, 2183, 2185, 2187, 2189, 2191, 2193, 2195, 2197, 2199, 2201, 2203, 2205, 2207, 2209, 2211, 2213, 2215, 2217, 2219, 2221, 2223, 2225, 2227, 2229, 2231, 2233, 2235, 2237, 2239, 2241, 2243, 2245, 2247, 2249, 2251, 2253, 2255, 2257, 2259, 2261, 2263, 2265, 2267, 2269, 2271, 2273, 2275, 2277, 2279, 2281, 2283, 2285, 2287, 2289, 2291, 2293, 2295, 2297, 2299, 2301, 2303, 2305, 2307, 2309, 2311, 2313, 2315, 2317, 2319, 2321, 2323, 2325, 2327, 2329, 2331, 2333, 2335, 2337, 2339, 2341, 2343, 2345, 2347, 2349, 2351, 2353, 2355, 2357, 2359, 2361, 2363, 2365, 2367, 2369, 2371, 2373, 2375, 2377, 2379, 2381, 2383, 2385, 2387, 2389, 2391, 2393, 2395, 2397, 2399, 2401, 2403, 2405, 2407, 2409, 2411, 2413, 2415, 2417, 2419, 2421, 2423, 2425, 2427, 2429, 2431, 2433, 2435, 2437, 2439, 2441, 2443, 2445, 2447, 2449, 2451, 2453, 2455, 2457, 2459, 2461, 2463, 2465, 2467, 2469, 2471, 2473, 2475, 2477, 2479, 2481, 2483, 2485, 2487, 2489, 2491, 2493, 2495, 2497, 2499, 2501, 2503, 2505, 2507, 2509, 2511, 2513, 2515, 2517, 2519, 2521, 2523, 2525, 2527, 2529, 2531, 2533, 2535, 2537, 2539, 2541, 2543, 2545, 2547, 2549, 2551, 2553, 2555, 2557, 2559, 2561, 2563, 2565, 2567, 2569, 2571, 2573, 2575, 2577, 2579, 2581, 2583, 2585, 2587, 2589, 2591, 2593, 2595, 2597, 2599, 2601, 2603, 2605, 2607, 2609, 2611, 2613, 2615, 2617, 2619, 2621, 2623, 2625, 2627, 2629, 2631, 2633, 2635, 2637, 2639, 2641, 2643, 2645, 2647, 2649, 2651, 2653, 2655, 2657, 2659, 2661, 2663, 2665, 2667, 2669, 2671, 2673, 2675, 2677, 2679, 2681, 2683, 2685, 2687, 2689, 2691, 2693, 2695, 2697, 2699, 2701, 2703, 2705, 2707, 2709, 2711, 2713, 2715, 2717, 2719, 2721, 2723, 2725, 2727, 2729, 2731, 2733, 2735, 2737, 2739, 2741, 2743, 2745, 2747, 2749, 2751, 2753, 2755, 2757, 2759, 2761, 2763, 2765, 2767, 2769, 2771, 2773, 2775, 2777, 2779, 2781, 2783, 2785, 2787, 2789, 2791, 2793, 2795, 2797, 2799, 2801, 2803, 2805, 2807, 2809, 2811, 2813, 2815, 2817, 2819, 2821, 2823, 2825, 2827, 2829, 2831, 2833, 2835, 2837, 2839, 2841, 2843, 2845, 2847, 2849, 2851, 2853, 2855, 2857, 2859, 2861, 2863, 2865, 2867, 2869, 2871, 2873, 2875, 2877, 2879, 2881, 2883, 2885, 2887, 2889, 2891, 2893, 2895, 2897, 2899, 2901, 2903, 2905, 2907, 2909, 2911, 2913, 2915, 2917, 2919, 2921, 2923, 2925, 2927, 2929, 2931, 2933, 2935, 2937, 2939, 2941, 2943, 2945, 2947, 2949, 2951, 2953, 2955, 2957, 2959, 2961, 2963, 2965, 2967, 2969, 2971, 2973, 2975, 2977, 2979, 2981, 2983, 2985, 2987, 2989, 2991, 2993, 2995, 2997, 2999, 3001, 3003, 3005, 3007, 3009, 3011, 3013, 3015, 3017, 3019, 3021, 3023, 3025, 3027, 3029, 3031, 3033, 3035, 3037, 3039, 3041, 3043, 3045, 3047, 3049, 3051, 3053, 3055, 3057, 3059, 3061, 3063, 3065, 3067, 3069, 3071, 3073, 3075, 3077, 3079, 3081, 3083, 3085, 3087, 3089, 3091, 3093, 3095, 3097, 3099, 3101, 3103, 3105, 3107, 3109, 3111, 3113, 3115, 3117, 3119, 3121, 3123, 3125, 3127, 3129, 3131, 3133, 3135, 3137, 3139, 3141, 3143, 3145, 3147, 3149, 3151, 3153, 3155, 3157, 3159, 3161, 3163, 3165, 3167, 3169, 3171, 3173, 3175, 3177, 3179, 3181, 3183, 3185, 3187, 3189, 3191, 3193, 3195, 3197, 3199, 3201, 3203, 3205, 3207, 3209, 3211, 3213, 3215, 3217, 3219, 3221, 3223, 3225, 3227, 3229, 3231, 3233, 3235, 3237, 3239, 3241, 3243, 3245, 3247, 3249, 3251, 3253, 3255, 3257, 3259, 3261, 3263, 3265, 3267, 3269, 3271, 3273, 3275, 3277, 3279, 3281, 3283, 3285, 3287, 3289, 3291, 3293, 3295, 3297, 3299, 3301, 3303, 3305, 3307, 3309, 3311, 3313, 3315, 3317, 3319, 3321, 3323, 3325, 3327, 3329, 3331, 3333, 3335, 3337, 3339, 3341, 3343, 3345, 3347, 3349, 3351, 3353, 3355, 3357, 3359, 3361, 3363, 3365, 3367, 3369, 3371, 3373, 3375, 3377, 3379, 3381, 3383, 3385, 3387, 3389, 3391, 3393, 3395, 3397, 3399, 3401, 3403, 3405, 3407, 3409, 3411, 3413, 3415, 3417, 3419, 3421, 3423, 3425, 3427, 3429, 3431, 3433, 3435, 3437, 3439, 3441, 3443, 3445, 3447, 3449, 3451, 3453, 3455, 3457, 3459, 3461, 3463, 3465, 3467, 3469, 3471, 3473, 3475, 3477, 3479, 3481, 3483, 3485, 3487, 3489, 3491, 3493, 3495, 3497, 3499, 3501, 3503, 3505, 3507, 3509, 3511, 3513, 3515, 3517, 3519, 3521, 3523, 3525, 3527, 3529, 3531, 3533, 3535, 3537, 3539, 3541, 3543, 3545, 3547, 3549, 3551, 3553, 3555, 3557, 3559, 3561, 3563, 3565, 3567, 3569, 3571, 3573, 3575, 3577, 3579, 3581, 3583, 3585, 3587, 3589, 3591, 3593, 3595, 3597, 3599, 3601, 3603, 3605, 3607, 3609, 3611, 3613, 3615, 3617, 3619, 3621, 3623, 3625, 3627, 3629, 3631, 3633, 3635, 3637, 3639, 3641, 3643, 3645, 3647, 3649, 3651, 3653, 3655, 3657, 3659, 3661, 3663, 3665, 3667, 3669, 3671, 3673, 3675, 3677, 3679, 3681, 3683, 3685, 3687, 3689, 3691, 3693, 3695, 3697, 3699, 3701, 3703, 3705, 3707, 3709, 3711, 3713, 3715, 3717, 3719, 3721, 3723, 3725, 3727, 3729, 3731, 3733, 3735, 3737, 3739, 3741, 3743, 3745, 3747, 3749, 3751, 3753, 3755, 3757, 3759, 3761, 3763, 3765, 3767, 3769, 3771, 3773, 3775, 3777, 3779, 3781, 3783, 3785, 3787, 3789, 3791, 3793, 3795, 3797, 3799, 3801, 3803, 3805, 3807, 3809, 3811, 3813, 3815, 3817, 3819, 3821, 3823, 3825, 3827, 3829, 3831, 3833, 3835, 3837, 3839, 3841, 3843, 3845, 3847, 3849, 3851, 3853, 3855, 3857, 3859, 3861, 3863, 3865, 3867, 3869, 3871, 3873, 3875, 3877, 3879, 3881, 3883, 3885, 3887, 3889, 3891, 3893, 3895, 3897, 3899, 3901, 3903, 3905, 3907, 3909, 3911, 3913, 3915, 3917, 3919, 3921, 3923, 3925, 3927, 3929, 3931, 3933, 3935, 3937, 3939, 3941, 3943, 3945, 3947, 3949, 3951, 3953, 3955, 3957, 3959, 3961, 3963, 3965, 3967, 3969, 3971, 3973, 3975, 3977, 3979, 3981, 3983, 3985, 3987, 3989, 3991, 3993, 3995, 3997, 3999, 4001, 4003, 4005, 4007, 4009, 4011, 4013, 4015, 4017, 4019, 4021, 4023, 4025, 4027, 4029, 4031, 4033, 4035, 4037, 4039, 4041, 4043, 4045,

ISSUED FOR CONSTRUCTION
A.I. NO. AJ-MC-0073
5 JAN 2021

- LEGEND:**
- PRECAST FACADE
 - MAX 500mm SURVIVAL BLANK
 - CONTINUOUS ACCESS ROUES FOR MAINTENANCE UNDER RFF-93
 - * AB * ACOUSTIC BALCONY
 - * AD * ACOUSTIC DOOR (SHUFFLE TYPE)
 - * AW * ACOUSTIC WINDOW
 - * M * FLYS CLASING / FLYES GLAZING WITH MAINTENANCE FOR U.P. DOOR
 - * SC * WITH SELF-CLOSING MECHANISM FOR U.P. DOOR
 - * O.A. * WINDOW OPENABLE AREA
 - * A.F. * ARCHITECTURAL FEATURE

Arace Cheung
Cheung Yee Ying Grace
for and on behalf of
AGC Design Ltd
Authorized Person
(List of Architects)

BD AMENDED PLAN 14 AUG 2020

A	30 RE-SUBVISION	HWK 02 2019 CC
B	MAJOR AMENDMENT	HWK 03 2019 CC
C	MAJOR AMENDMENT	HWK 11 2019 CC
D	MAJOR AMENDMENT	HWK 13 2019 CC
E	MAJOR AMENDMENT	HWK 15 2019 CC
F	MAJOR AMENDMENT	HWK 20 2019 CC
G	AMENDMENT	DW 15 2019 CC
H	AMENDMENT	DW 07 2019 CC
J	AMENDMENT	AC 10 2019 CC
K	AMENDMENT	AC 12 2019 CC
L	AMENDMENT	AC 08 2020 CC

AGC DESIGN LTD

AGC DESIGN LTD
11/F, 100, Nathan Road, Kowloon, Hong Kong
Tel: (852) 2508 8888
Fax: (852) 2508 8889
www.agcdesign.com.hk

PROPOSED RESIDENTIAL DEVELOPMENT
AT 139-147 ARCADE STREET,
KOWLOON INLAND LOT Nos. 6005,
6035 R.P., 6036 R.P., 6037 R.P.
& 6038 R.P.

22th FLOOR PLAN
(SHEET 2)

Plan Approver
Ng Mei-ku
Ng Mei-ku
Senior Building Surveyor
6-31 BUILDING AUTHORITY
11 SEP 2020

*THE WORKS SHOWN ON THESE PLANS ARE TYPE II WORKS (GENERAL BUILDING WORKS) IN RESPECT OF WHICH (COUSEN) IS APPLIED FOR THE PURPOSE OF FAST TRACK CONSENT APPLICATION UNDER REGULATION 33 OF THE BUILDING (GENERAL BUILDING WORKS) REGULATIONS

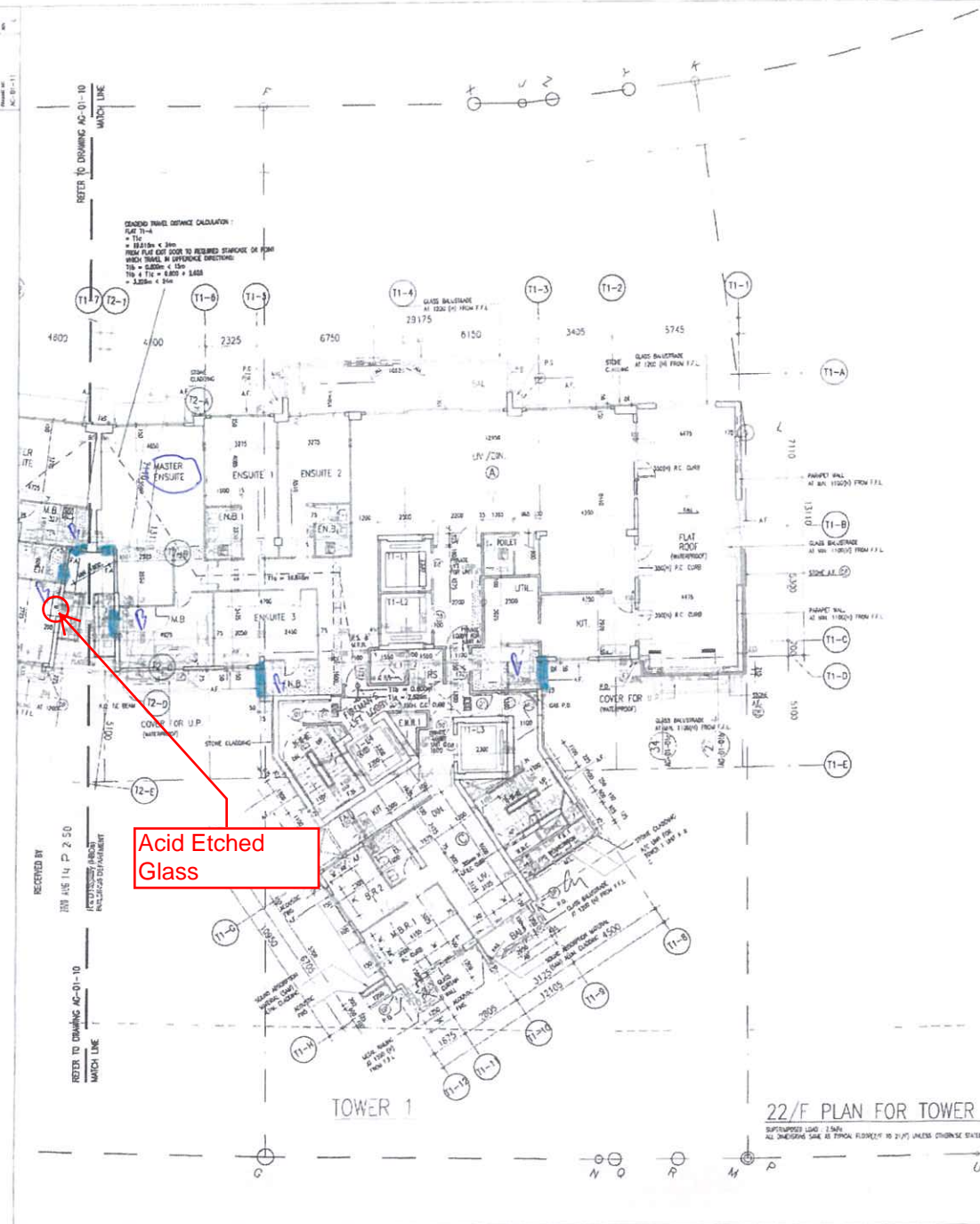

Acid Etched Glass

TOWER 1

22/F PLAN FOR TOWER 1

SUPPLEMENTED UNDER 2.5(4)
AND 2.5(5) OF THE BUILDING (GENERAL BUILDING WORKS) REGULATIONS

DATE	REV	BY	CHKD	DATE	DESCRIPTION
11 SEP 2020	1	NG MEI-KU	AGC		ISSUE FOR CONSTRUCTION

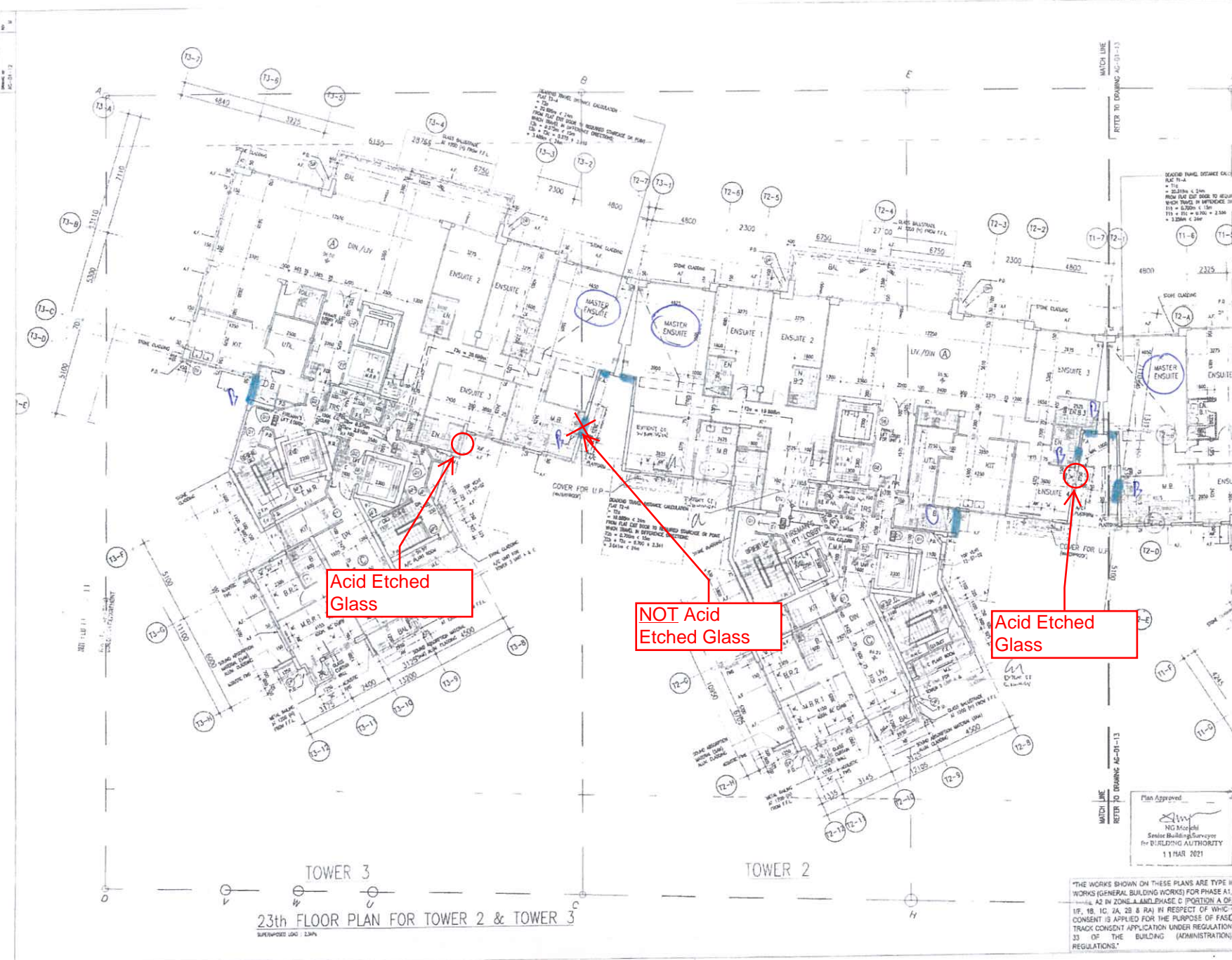

TOWER 3
TOWER 2
23th FLOOR PLAN FOR TOWER 2 & TOWER 3
SUPERPOSED LOG 1346

REVISIONS

NO.	DATE	BY	REVISION
1	11/03/2021	AGC	ISSUED FOR CONSTRUCTION
2	11/03/2021	AGC	AMENDED PLAN
3	11/03/2021	AGC	AMENDED PLAN
4	11/03/2021	AGC	AMENDED PLAN
5	11/03/2021	AGC	AMENDED PLAN
6	11/03/2021	AGC	AMENDED PLAN
7	11/03/2021	AGC	AMENDED PLAN
8	11/03/2021	AGC	AMENDED PLAN
9	11/03/2021	AGC	AMENDED PLAN
10	11/03/2021	AGC	AMENDED PLAN
11	11/03/2021	AGC	AMENDED PLAN
12	11/03/2021	AGC	AMENDED PLAN
13	11/03/2021	AGC	AMENDED PLAN
14	11/03/2021	AGC	AMENDED PLAN
15	11/03/2021	AGC	AMENDED PLAN
16	11/03/2021	AGC	AMENDED PLAN
17	11/03/2021	AGC	AMENDED PLAN
18	11/03/2021	AGC	AMENDED PLAN
19	11/03/2021	AGC	AMENDED PLAN
20	11/03/2021	AGC	AMENDED PLAN
21	11/03/2021	AGC	AMENDED PLAN
22	11/03/2021	AGC	AMENDED PLAN
23	11/03/2021	AGC	AMENDED PLAN
24	11/03/2021	AGC	AMENDED PLAN
25	11/03/2021	AGC	AMENDED PLAN
26	11/03/2021	AGC	AMENDED PLAN
27	11/03/2021	AGC	AMENDED PLAN
28	11/03/2021	AGC	AMENDED PLAN
29	11/03/2021	AGC	AMENDED PLAN
30	11/03/2021	AGC	AMENDED PLAN
31	11/03/2021	AGC	AMENDED PLAN
32	11/03/2021	AGC	AMENDED PLAN
33	11/03/2021	AGC	AMENDED PLAN
34	11/03/2021	AGC	AMENDED PLAN
35	11/03/2021	AGC	AMENDED PLAN
36	11/03/2021	AGC	AMENDED PLAN
37	11/03/2021	AGC	AMENDED PLAN
38	11/03/2021	AGC	AMENDED PLAN
39	11/03/2021	AGC	AMENDED PLAN
40	11/03/2021	AGC	AMENDED PLAN
41	11/03/2021	AGC	AMENDED PLAN
42	11/03/2021	AGC	AMENDED PLAN
43	11/03/2021	AGC	AMENDED PLAN
44	11/03/2021	AGC	AMENDED PLAN
45	11/03/2021	AGC	AMENDED PLAN
46	11/03/2021	AGC	AMENDED PLAN
47	11/03/2021	AGC	AMENDED PLAN
48	11/03/2021	AGC	AMENDED PLAN
49	11/03/2021	AGC	AMENDED PLAN
50	11/03/2021	AGC	AMENDED PLAN

ISSUED FOR CONSTRUCTION
A.I. NO. AI-MC-0098
25 MAR 2021
Grace Cheng
Chief Architect
AGC DESIGN LTD

AMENDED PLAN FEB 2021

AGC DESIGN LTD

PROPOSED RESIDENTIAL DEVELOPMENT
AT 139-147 ARDYLE STREET,
KOWLOON INLAND LOT NOS. 6005,
6035 R.P., 6036 R.P., 6037 R.P.
& 6038 R.P.

23th FLOOR PLAN
(SHEET 1)

Plan Approved
NG Macphail
Senior Building Surveyor
for BUILDING AUTHORITY
11 MAR 2021

THE WORKS SHOWN ON THESE PLANS ARE TYPE II WORKS (GENERAL BUILDING WORKS) FOR PHASE A1, A2 IN ZONE A AND PHASE C (PORTION A OF 1B, 1C, 1A, 2B & 2A) BY RESPECT OF WHICH CONSENT IS APPLIED FOR THE PURPOSE OF FAST TRACK CONSENT APPLICATION UNDER REGULATION 33 OF THE BUILDING (ADMINISTRATION) REGULATIONS.

ISSUED FOR CONSTRUCTION
 A.I. NO. AJ - MC - 007
 5 JAN 2021

- LEGEND:**
- BREAK FRENCH
 - MAX. SLOPE SURFEN SLAB
 - COMMON ACCESS ROUTES FOR MAINTENANCE UNDER RFP-32
 - AB ACoustic BALCONY
 - AD ACoustic DOOR (BATLE TYPE)
 - AW ACoustic WINDOW
 - M FIXED GLAZING / FIXED GLAZING WITH MAINTENANCE
 - SC WITH SELF-CLOSING MECHANISM FOR U.P. DOOR
 - OA WINDOW OPENABLE AREA
 - A.F. ARCHITECTURAL FEATURE

Chang Yan Yung
 Chang Yan Yung Group
 for and on behalf of
 AGC Design Ltd
 Authorized Person
 (List of Architects)

BD AMENDED PLAN 14 AUG 2020

A	30 RE-SUBMISSION	19/08/2011	CC
B	MAJOR AMENDMENT	19/03/2011	CC
C	MAJOR AMENDMENT	19/11/2011	CC
D	MINOR AMENDMENT	19/04/2011	CC
E	MINOR AMENDMENT	19/03/12	CC
F	MINOR AMENDMENT	17/2015	CC
G	AMENDMENT	04/05/2018	CC
H	AMENDMENT	13/07/2018	CC
J	AMENDMENT	16/2019	CC
K	AMENDMENT	12/2019	CC
L	AMENDMENT	14/2020	CC

AGC DESIGN LTD

AGC DESIGN LTD
 227, ARGYLE STREET, 22/F, KOWLOON, HONG KONG
 Tel: 2522 8718 Fax: 2522 8717 Email: agc@agc.com.hk

PROPOSED RESIDENTIAL DEVELOPMENT
 AT 139-147 ARGYLE STREET,
 KOWLOON INLAND LOT Nos. 6005,
 6035 R.P., 6036 R.P., 6037 R.P.
 & 6038 R.P.

23th FLOOR PLAN (SHEET 2)

Paul Appleton
Paul Appleton
 Senior Building Surveyor
 THE BUILDING AUTHORITY
 11 SEP 2020

"THE WORKS SHOWN ON THESE P-ANS ARE TYPE II WORKS (GENERAL BUILDING WORKS) IN RESPECT OF WHICH CONSENT IS APPLIED FOR THE PURSUE OF FAST-TRACK CONSENT APPLICATION UNDER REGULATION 33 OF THE BUILDING (ADMINISTRATION) REGULATIONS"

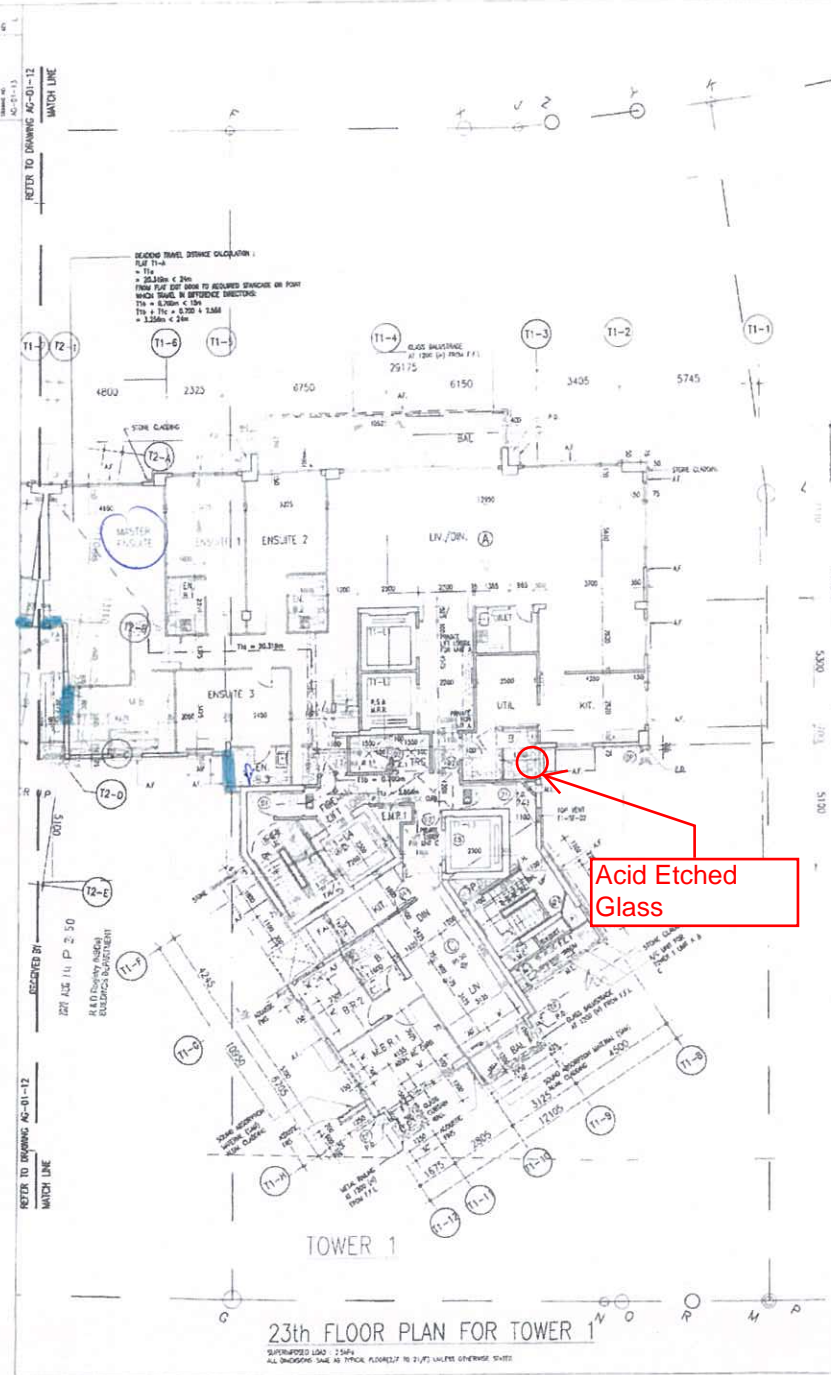

23th FLOOR PLAN FOR TOWER 1
 SUPERIMPOSED LOAD: 2.5kPa
 ALL DIMENSIONS SHOWN AS TRADE PRACTICE UNLESS OTHERWISE STATED