

工程指示 / 要求簡箋(E.I.)

工程指示編號：EI / 3533 / 21

修改版次：-

工程編號：J - 852

工程名稱：亞皆老街中電

工程項目：佛沙窗 地盤用玻璃 B.M. 大貨 (T1-T3: 22-23/F) (27 件)

收件人：Maggie

發件人：Ant Yeung

日期：15/06/2021

要求提供 /  確認 事項：

- |                                    |                                     |                               |
|------------------------------------|-------------------------------------|-------------------------------|
| <input type="checkbox"/> 初步鋁料 B.M. | <input type="checkbox"/> 加工拆圖，然後生產  | <input type="checkbox"/> 尺寸表  |
| <input type="checkbox"/> 正式鋁料 B.M. | <input type="checkbox"/> 技術上資料 / 指示 | <input type="checkbox"/> 報價   |
| <input type="checkbox"/> 配件 B.M.   | <input type="checkbox"/> 樣辦或貨品說明書   | <input type="checkbox"/> 分判合約 |
| <input type="checkbox"/> 其他：_____  |                                     |                               |

內容：

業主要求浴室玻璃更改為磨沙玻璃，請按 BM 訂購 T1-T3: 22-23/F 浴室磨砂玻璃 (共 27 件)  
(T1:6 件. T2: 15 件. T3:6 件)直送地盤。

IGU 膠用 DC983 結構膠

玻璃要做熱浸。 Low-E: SEE0-83T.

請留意玻璃加工時不要固定的鋼化及熱浸標籤。玻璃出貨時需加上"可移除" 標籤。

IGU: 標籤在室內外面 (注明半鋼化/ 鋼化)

請在 2021.06. 25 前完成上列要求。

附：3 頁 BM + 3 頁 BM 參考+ 2 頁加工圖+ 8 頁位置圖

以上項目為：

- 原合約工程包                       原合約工程加 / 減賬                       新工程報價

原因：-

分發東莞各部門：

- |                                      |                                      |                                       |                                      |
|--------------------------------------|--------------------------------------|---------------------------------------|--------------------------------------|
| <input type="checkbox"/> 生產技術總監口連附件  | <input type="checkbox"/> 技術部    口連附件 | <input type="checkbox"/> 生產部    口連附件  | <input type="checkbox"/> 機械設計部口連附件   |
| <input type="checkbox"/> 採購部    口連附件 | <input type="checkbox"/> 生產統籌部口連附件   | <input type="checkbox"/> 小羅&清    口連附件 |                                      |
| <input type="checkbox"/> 質檢部    口連附件 | <input type="checkbox"/> 會計部    口連附件 | <input type="checkbox"/> 報關組    口連附件  | <input type="checkbox"/> 其他 楊榮輝 口連附件 |

分發其他分判：

- 水洪    口連附件

分發香港各部門：

- |   |                                       |                                  |   |    |
|---|---------------------------------------|----------------------------------|---|----|
| <input type="checkbox"/> 行政部口連附件            | <input type="checkbox"/> 會計部口連附件      | <input type="checkbox"/> 統籌部口連附件 | <input checked="" type="checkbox"/> 工程部地盤科文口連附件 | 祥哥 |
| <input checked="" type="checkbox"/> 採購部口連附件 | <input type="checkbox"/> QS 部    口連附件 | <input type="checkbox"/> 維修部口連附件 | <input type="checkbox"/> 其他 _____ 口連附件          |    |

傳遞編號：

發件人簽署：

HK / 21

項目經理簽署：

伊沙窗玻璃

From E2 3184A

廚廁玻璃

\*分座, 分層包裝

廁所位置

T1	22W14 / T1A 23W14 / T1A	
T2	W5 / T2A W4 / T2A 22W4 / T2B 22W5 / T2B 23W8 / T2A 23W13 / T2A 23W14 / T2A	
T3	22W14 / T3A 23W14 / T3A	

ELEVATION

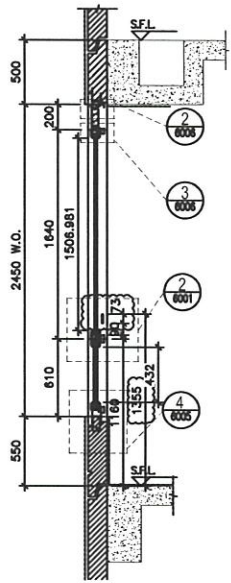

2 - PART SECTION OF TOWER 1  
Scale: 1:40

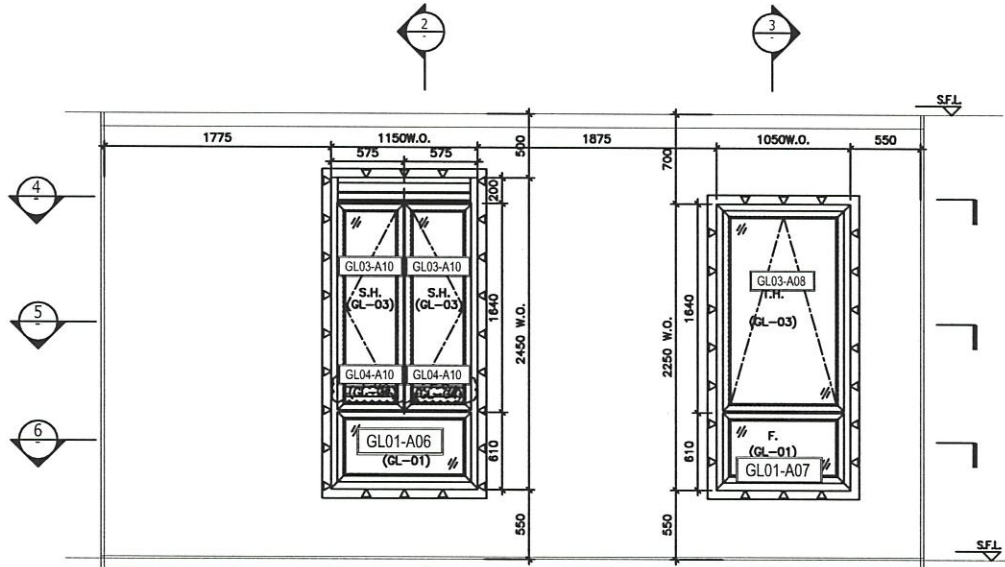

1 - PART ELEVATION FOR TOWER 1  
SCALE: 1:40

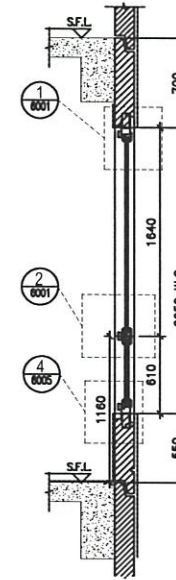

3 - PART SECTION OF TOWER 1  
Scale: 1:40

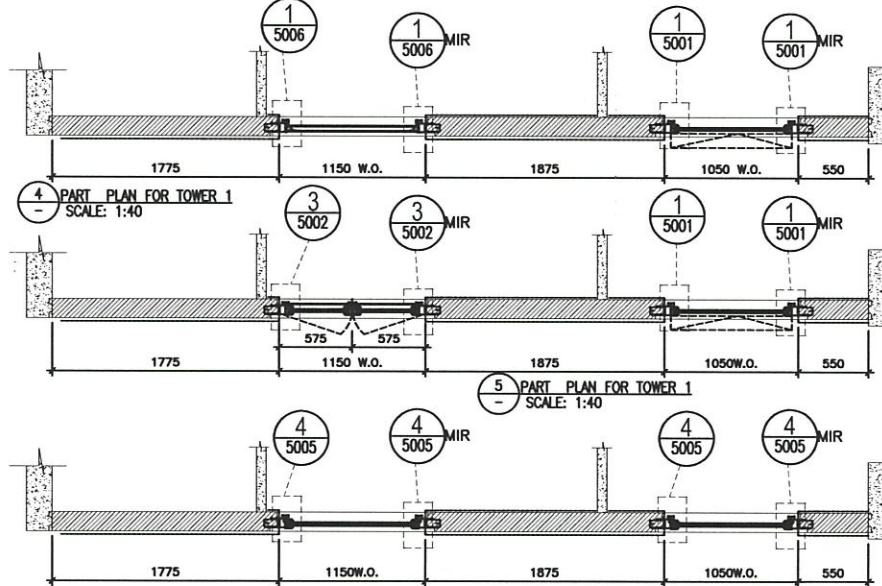

4 - PART PLAN FOR TOWER 1  
SCALE: 1:40

5 - PART PLAN FOR TOWER 1  
SCALE: 1:40

6 - PART PLAN FOR TOWER 1  
SCALE: 1:40

TYPE D1		OPENABLE WINDOW DIMENSION	
WIDTH	=	575	
HEIGHT	=	1640	
FIXED WINDOW DIMENSION		WIDTH	= 1152
		HEIGHT	= 610
NUMBER OF OPENABLE AREA WINDOW		= 1	
GLAZING AREA		OPENABLE	
WIDTH	=	575	497 mm
HEIGHT	=	1640	1392 mm
FIXED		WIDTH	= 1152
WIDTH	=	1152	947 mm
HEIGHT	=	610	432 mm
TOTAL	=	(497x1392)+(947x432)	1006000
OPENABLE AREA		WIDTH	= 575
		HEIGHT	= 1640
TOTAL	=	(575x1640)	943000

PROVIDED		GLAZING AREA	
GLAZING AREA	1.645	m <sup>2</sup>	
OPENABLE AREA	1.401	m <sup>2</sup>	

TYPE E		OPENABLE WINDOW DIMENSION	
WIDTH	=	1050	
HEIGHT	=	1640	
FIXED WINDOW DIMENSION		WIDTH	= 1050
		HEIGHT	= 610
NUMBER OF OPENABLE AREA WINDOW		= 1	
GLAZING AREA		OPENABLE	
WIDTH	=	1050	827 mm
HEIGHT	=	1640	1462 mm
FIXED		WIDTH	= 1050
WIDTH	=	1050	827 mm
HEIGHT	=	610	432 mm
TOTAL	=	(827x1462)+(827x432)	1391000
OPENABLE AREA		WIDTH	= 1050
		HEIGHT	= 1640
TOTAL	=	(1050x1640)	1722000

PROVIDED		GLAZING AREA	
GLAZING AREA	1.566	m <sup>2</sup>	
OPENABLE AREA	1.372	m <sup>2</sup>	

WINDOW MARK	22W14 / T1A
LOCATION	22/F M.BATH & EN.3 AT TOWER 1 FLAT A
SECTION	70mm ALUM. SECTION
GLAZING	GL-01, GL-03
QUANTITY	1
REMARKS	FAÇADE (PF-22)

22W14 / [ ] / T1A

B.D. REF :
------------

CLIENT :
ARCHITECT :
MAIN CONTRACTOR :
STRUCTURAL ENGINEER :
FAÇADE CONSULTANT :

NOTE:  
1. ALL DIMENSIONS ARE IN mm.  
2. ALL ELEVATIONS ARE VIEWED FROM OUTSIDE.  
3. ALL DIMENSIONS TO BE VERIFIED ON SITE BEFORE FABRICATION.

LEGEND:	
21	DETAIL MARK NO.
22	REFER SHEET NO.
1.	F.F.L. — FINISHED FLOOR LEVEL
2.	S.F.L. — STRUCTURAL FLOOR LEVEL
3.	↔ — REVERSED DETAIL
4.	▲ — FIXING LOCATION
5.	△ — FIXING LUG LOCATION
6.	GLASS LEGEND
GL01	— 8mm+12mm AR GAP+10mm THK. L.G.U.
GL01e	— 8mm+9mm AR GAP+12mm THK. L.G.U.
GL03	— 8mm+12mm AR GAP+6mm THK. L.G.U.
GL04	— 10mm THK. TEMPERED GLASS (PROTECTIVE BARRIER)
GL05	— 8mm+12mm AR GAP+9mm THK. L.G.U.

REV	DATE	REVISION
F	01/02/2021	REVISION SUBJECT TO APPROVALMENT
E	24/05/2020	REVISION SUBJECT TO APPROVALMENT
D	20/05/2020	REVISION SUBJECT TO APPROVALMENT
C	22/04/2020	REVISION SUBJECT TO APPROVALMENT
B	01/03/2020	REVISION SUBJECT TO APPROVALMENT
A	24/02/2020	REVISION SUBJECT TO APPROVALMENT

JOB NO.:	J-852
PROJECT :	PROPOSED RESIDENTIAL DEVELOPMENT AT 139 - 147 ARGYLE STREET, NKIL 6005, 6035 R.P., 6036 R.P., 6037 R.P. & 6038 R.P.
TITLE :	WINDOW SCHEDULE FOR ALUM. WINDOW

DATE :	05-Dec-19	SCALE :	1:40
DRAWN BY :	MN	CHECKED BY :	DW
Units 6-8, Sunway Industrial Centre, 1/F 610 Che Koo Ling Road, Kowloon Tel:2348211-4 Fax:(852)2727666			
DWG NO.:	J852-SW-PD-4118	REV.:	F

ELEVATION

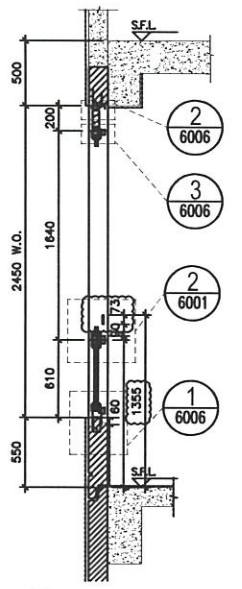

2 - PART SECTION OF TOWER 1  
Scale: 1:40

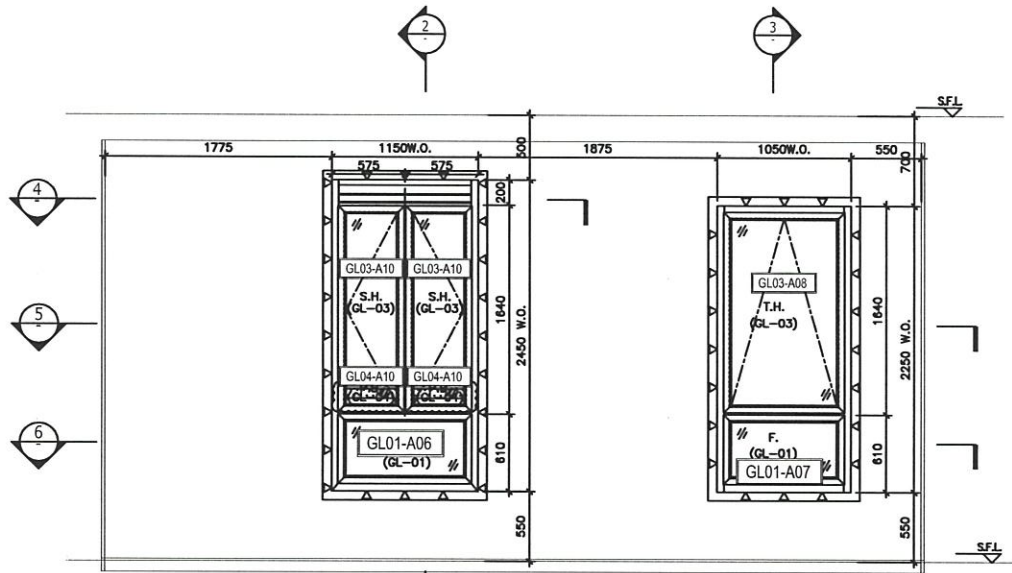

1 - PART ELEVATION FOR TOWER 1  
SCALE: 1:40

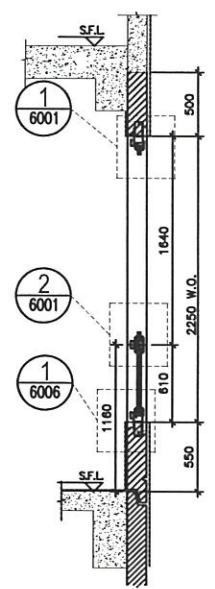

3 - PART SECTION OF TOWER 1  
Scale: 1:40

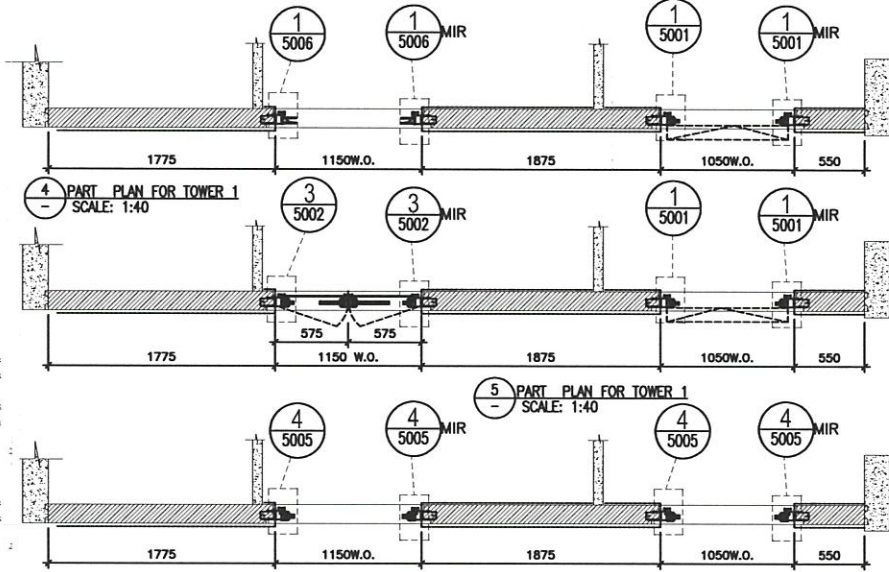

4 - PART PLAN FOR TOWER 1  
SCALE: 1:40

5 - PART PLAN FOR TOWER 1  
SCALE: 1:40

6 - PART PLAN FOR TOWER 1  
SCALE: 1:40

TYPE D2	
OPENABLE WINDOW DIMENSION	(WIDTH) = 575 (HEIGHT) = 1640
FIXED WINDOW DIMENSION	(WIDTH) = 1150 (HEIGHT) = 610
NUMBER OF OPENABLE AREA WINDOW	= 2
GLAZING AREA	
OPENABLE	
WIDTH = 575-101.5-66.5	= 407 mm
HEIGHT = 1640-66.5-66.5	= 1507 mm
FIXED	
WIDTH = 1150-101.5-101.5	= 947 mm
HEIGHT = 610-66.5-101.5	= 442 mm
TOTAL = ((407x1507)+(947x442))1000000	= 1.645272 m <sup>2</sup>
OPENABLE AREA	
WIDTH = 575-67-32	= 466 mm
HEIGHT = 1640-32-32-73	= 1503 mm
TOTAL = ((466x1503)+(947x442))1000000	= 1.400796 m <sup>2</sup>

PROVIDED	
GLAZING AREA	1.597 m <sup>2</sup>
OPENABLE AREA	1.401 m <sup>2</sup>

TYPE	
OPENABLE WINDOW DIMENSION	(WIDTH) = 1050 (HEIGHT) = 1640
FIXED WINDOW DIMENSION	(WIDTH) = 1050 (HEIGHT) = 610
NUMBER OF OPENABLE AREA WINDOW	= 1
GLAZING AREA	
OPENABLE	
WIDTH = 1050-111.5-111.5	= 827 mm
HEIGHT = 1640-111.5-66.5	= 1462 mm
FIXED	
WIDTH = 1050-111.5-111.5	= 827 mm
HEIGHT = 610-66.5-111.5	= 432 mm
TOTAL = ((827x1462)+(827x432))1000000	= 1.564338 m <sup>2</sup>
OPENABLE AREA	
WIDTH = 1050-77-77	= 896 mm
HEIGHT = 1640-77-32	= 1531 mm
TOTAL = ((896x1531)+(827x432))1000000	= 1.371736 m <sup>2</sup>

PROVIDED	
GLAZING AREA	1.566 m <sup>2</sup>
OPENABLE AREA	1.372 m <sup>2</sup>

23W141 [ ] / TIA

B.D. REF :

CLIENT :

ARCHITECT :  
AGC DESIGN LTD

MAIN CONTRACTOR :  
Gammon

STRUCTURAL ENGINEER :  
ARUP

FACADE CONSULTANT:  
MEINHARDT

NOTE:  
1. ALL DIMENSIONS ARE IN mm.  
2. ALL ELEVATIONS ARE VIEWED FROM OUTSIDE.  
3. ALL DIMENSIONS TO BE VERIFIED ON SITE BEFORE FABRICATION.

LEGEND:  
21 - DETAIL MARK NO.  
REFER SHEET NO.

1. F.F.L. — FINISHED FLOOR LEVEL  
2. S.F.L. — STRUCTURAL FLOOR LEVEL  
3. (↔) — REVERSED DETAIL  
4. ▲ — FIXING LOCATION  
5. △ — FIXING LUG LOCATION  
6. GLASS LEGEND  
GL01 — 8mm+12mm AR GAP+10mm THK. L.G.U.  
GL01e — 8mm+9mm AR GAP+12mm THK. L.G.U.  
GL03 — 8mm+12mm AR GAP+6mm THK. L.G.U.  
GL04 — 10mm THK. TEMPERED GLASS (PROTECTIVE BARRIER)  
GL05 — 8mm+12mm AR GAP+8mm THK. L.G.U.

NO.	DATE	REVISION	SUBJECT TO APPROVALMENT	BY
F	01/02/2021	REVISION	SUBJECT TO APPROVALMENT	
E	24/04/2020	REVISION	SUBJECT TO APPROVALMENT	
D	28/04/2020	REVISION	SUBJECT TO APPROVALMENT	
C	22/04/2020	REVISION	SUBJECT TO APPROVALMENT	
B	01/04/2020	REVISION	SUBJECT TO APPROVALMENT	
A	24/02/2020	REVISION	SUBJECT TO APPROVALMENT	
REV.	DATE	REVISION	BY	

JOB NO. : J-852

PROJECT :  
PROPOSED RESIDENTIAL DEVELOPMENT  
AT 139 - 147 ARGYLE STREET,  
NKIL 6005, 6035 R.P., 6036 R.P.,  
6037 R.P. & 6038 R.P.

TITLE :  
WINDOW SCHEDULE FOR  
ALUM. WINDOW

DATE : 05-Dec-19 SCALE : 1:40

DRAWN BY : MN CHECKED BY : DW

美特銘實有限公司  
MIDI ARCHITECTURE FABRICATION CO. LTD.  
Units 6-8, Surrey Industrial Centre, 1/F  
610 Che Kwo Ling Road, Kowloon  
Tel: 23488211-4 Fax: (852) 2727866

DWG NO. : J852-SW-PW-4126 REV. : F

WINDOW MARK	23W141 [ ] / TIA
LOCATION	23/F M.B. & ENSUITE 3 AT TOWER 1 FLAT A
SECTION	70mm ALUM. SECTION
GLAZING	GL-01, GL-03
QUANTITY	1
REMARKS	FACADE (PF-22)

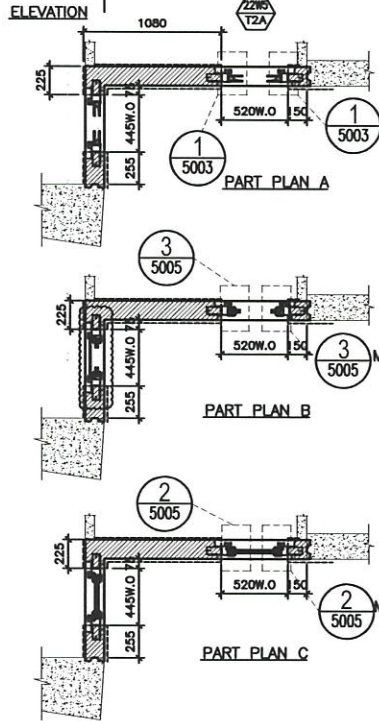
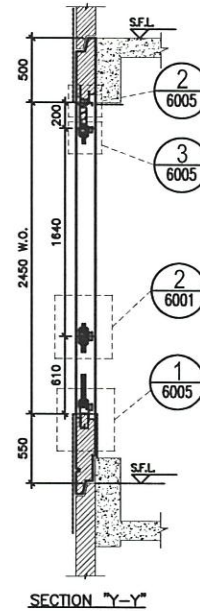
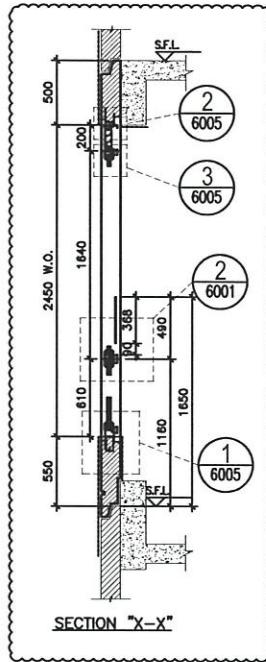
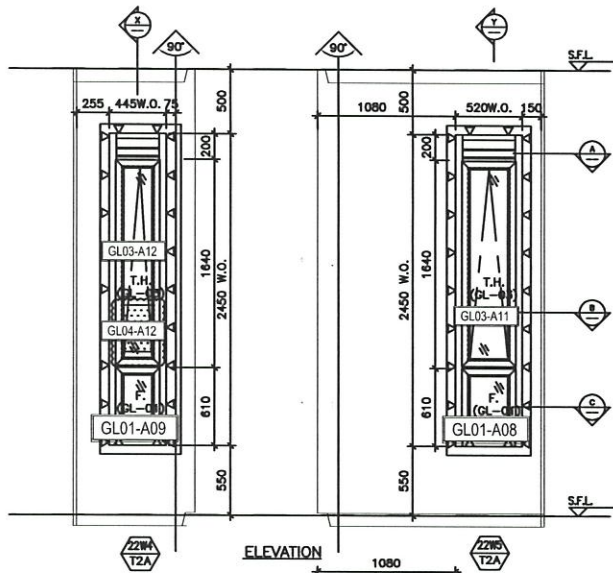

TYPE B1	
OPENABLE WINDOW DIMENSION	(WIDTH) = 445 (HEIGHT) = 1640
FIXED WINDOW DIMENSION	(WIDTH) = 445 (HEIGHT) = 610
NUMBER OF OPENABLE AREA WINDOW	1
GLAZING AREA	
OPENABLE	WIDTH = 445.111.5-111.5 = 222 mm HEIGHT = 1640.69.5-66.5 = 1574 mm
FIXED	WIDTH = 445.111.5-111.5 = 222 mm HEIGHT = 610.66.5-111.5 = 492 mm
TOTAL	= (222x1574)+(222x492)= 1000000
OPENABLE AREA	
WIDTH	= 445.77.77 = 291 mm
HEIGHT	= 1640.32.32.368 = 1208 mm
TOTAL	= (291x1208)= 1000000

PROVIDED	
GLAZING AREA	0.430 m <sup>2</sup>
OPENABLE AREA	0.352 m <sup>2</sup>

TYPE B	
OPENABLE WINDOW DIMENSION	(WIDTH) = 520 (HEIGHT) = 1640
FIXED WINDOW DIMENSION	(WIDTH) = 520 (HEIGHT) = 610
NUMBER OF OPENABLE AREA WINDOW	1
GLAZING AREA	
OPENABLE	WIDTH = 520.111.5-111.5 = 297 mm HEIGHT = 1640.69.5-66.5 = 1574 mm
FIXED	WIDTH = 520.111.5-111.5 = 297 mm HEIGHT = 610.66.5-111.5 = 492 mm
TOTAL	= (297x1574)+(297x492)= 1000000
OPENABLE AREA	
WIDTH	= 520.77.77 = 306 mm
HEIGHT	= 1640.32.32 = 1576 mm
TOTAL	= (306x1576)= 1000000

PROVIDED	
GLAZING AREA	0.575 m <sup>2</sup>
OPENABLE AREA	0.577 m <sup>2</sup>

B.D. REF :

CLIENT :

ARCHITECT :  
**AGC DESIGN LTD**

MAIN CONTRACTOR :  
**Gammon**

STRUCTURAL ENGINEER :  
**ARUP**

FAÇADE CONSULTANT:  
**MEINHARDT**

NOTE:  
1. ALL DIMENSIONS ARE IN mm.  
2. ALL ELEVATIONS ARE VIEWED FROM OUTSIDE.  
3. ALL DIMENSIONS TO BE VERIFIED ON SITE BEFORE FABRICATION.

LEGEND:  
 (X1) DETAIL MARK NO. REFER SHEET NO.  
 1. F.F.L.—FINISHED FLOOR LEVEL  
 2. S.F.L.—STRUCTURAL FLOOR LEVEL  
 3. (⊖)—REVERSED DETAIL  
 4. ▲ —FIXING LOCATION  
 5. △ —FIXING LUG LOCATION  
 6. CLASS LEGEND  
 GL01—8mm+12mm AIR GAP+10mm THK. L.G.U.  
 GL01e—8mm+8mm AIR GAP+12mm THK. L.G.U.  
 GL03—8mm+12mm AIR GAP+8mm THK. L.G.U.  
 GL04—10mm THK. TEMPERED GLASS (PROVIDE DIPPED)  
 GL05—8mm+12mm AIR GAP+8mm THK. L.G.U.

NO.	DATE	REVISION	BY
F	18/08/2020	REVISION SUBJECT TO APPROVALMENT	
E	24/08/2020	REVISION SUBJECT TO APPROVALMENT	
D	28/08/2020	REVISION SUBJECT TO APPROVALMENT	
C	27/04/2020	REVISION SUBJECT TO APPROVALMENT	
B	08/03/2020	REVISION SUBJECT TO APPROVALMENT	LM
A	24/02/2020	REVISION SUBJECT TO APPROVALMENT	SH
REV.		ISSUED	BY

JOB NO. : J-B52  
 PROJECT : PROPOSED RESIDENTIAL DEVELOPMENT AT 139 - 147 ARCADE STREET, NKIL 6005, 6035 R.P., 6037 R.P. & 6038 R.P.

TITLE : WINDOW SCHEDULE FOR ALUM. WINDOW

DATE : 05-Dec-19 SCALE : 1:40  
 DRAWN BY : MN CHECKED BY : DW  
**英特鋁質有限公司**  
 MIDII ALUMINIUM FABRICATION LTD.  
 Units 6-8, Sunny Industrial Centre, 1/F  
 610 Che Kwo Ling Road, Kowloon  
 Tel: 23486211-4 Fax: (852) 27727866  
 DWG NO. : JB52-SD-PW-4219 REV. : F

ELEVATION

WINDOW MARK	22W4 / 22W5 / T2A
LOCATION	22/F M.B. & EN.B. AT TOWER 2 FLAT A
SECTION	70mm ALUM. SECTION
GLAZING	GL-01, {GL-03}
QUANTITY	1
REMARKS	FAÇADE (PF-35)

22W4 / 22W5 / T2A

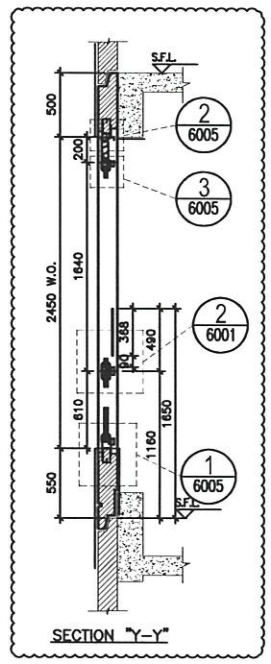
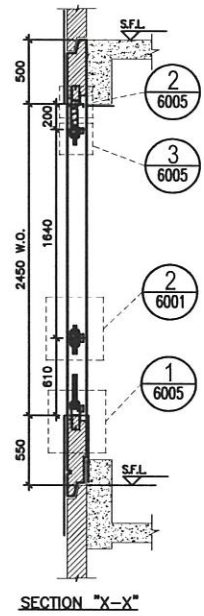
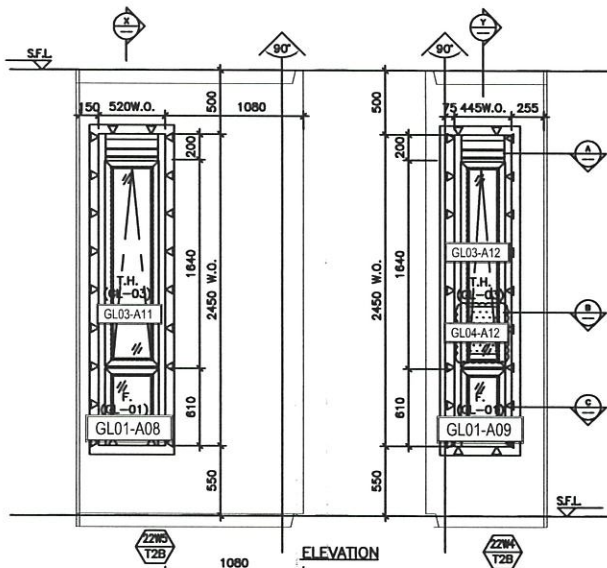

ELEVATION

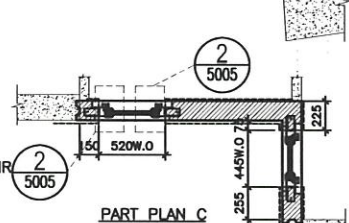
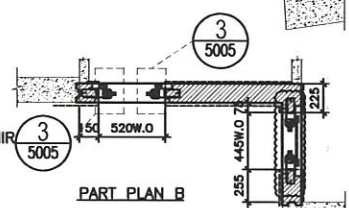
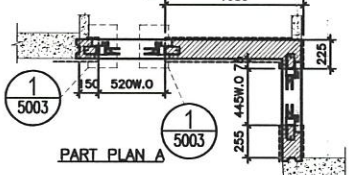

TYPE B1	
OPENABLE WINDOW DIMENSION	(WIDTH) = 445
	(HEIGHT) = 1640
FIXED WINDOW DIMENSION	(WIDTH) = 445
	(HEIGHT) = 610
NUMBER OF OPENABLE AREA WINDOW	= 1
GLAZING AREA	
OPENABLE	WIDTH = 445-111.5-111.5 = 222 mm
	HEIGHT = 1640-69.5-66.5 = 1504 mm
FIXED	WIDTH = 445-111.5-111.5 = 222 mm
	HEIGHT = 610-66.5-111.5 = 432 mm
TOTAL	= (222x1504)+(222x432)/1000000 = 0.429792 m <sup>2</sup>
OPENABLE AREA	
WIDTH	= 445-77.77 = 366 mm
HEIGHT	= 1640-32-32-366 = 1238 mm
TOTAL	= (291x1208)/1000000 = 0.349528 m <sup>2</sup>

PROVIDED	
GLAZING AREA	0.430 m <sup>2</sup>
OPENABLE AREA	0.352 m <sup>2</sup>

TYPE B	
OPENABLE WINDOW DIMENSION	(WIDTH) = 520
	(HEIGHT) = 1640
FIXED WINDOW DIMENSION	(WIDTH) = 520
	(HEIGHT) = 610
NUMBER OF OPENABLE AREA WINDOW	= 1
GLAZING AREA	
OPENABLE	WIDTH = 520-111.5-111.5 = 297 mm
	HEIGHT = 1640-69.5-66.5 = 1504 mm
FIXED	WIDTH = 520-111.5-111.5 = 297 mm
	HEIGHT = 610-66.5-111.5 = 432 mm
TOTAL	= ((297x1504)+(297x432))/1000000 = 0.574992 m <sup>2</sup>
OPENABLE AREA	
WIDTH	= 520-77.77 = 442 mm
HEIGHT	= 1640-32-32 = 1576 mm
TOTAL	= (442x1576)/1000000 = 0.576816 m <sup>2</sup>

PROVIDED	
GLAZING AREA	0.575 m <sup>2</sup>
OPENABLE AREA	0.577 m <sup>2</sup>

22W5 / 22W4 / T2B

B.O. REF :

CLIENT :

ARCHITECT :  
**AGC DESIGN LTD**

MAIN CONTRACTOR :  
**Gammon**

STRUCTURAL ENGINEER :  
**ARUP**

FAÇADE CONSULTANT:  
**MEINHARDT**

NOTE:  
1. ALL DIMENSIONS ARE IN mm.  
2. ALL ELEVATIONS ARE VIEWED FROM OUTSIDE.  
3. ALL DIMENSIONS TO BE VERIFIED ON SITE BEFORE FABRICATION.

LEGEND:  
21 - DETAIL MARK NO. REFER SHEET NO.

- F.F.L. — FINISHED FLOOR LEVEL
- S.F.L. — STRUCTURAL FLOOR LEVEL
- ⊗ — REVERSED DETAIL
- ▲ — FIXING LOCATION
- △ — FIXING LUG LOCATION
- GLASS LEGEND  
GL01 — 8mm+12mm AIR GAP+10mm THK. L.G.U.  
GL01e — 8mm+9mm AIR GAP+12mm THK. L.G.U.  
GL03 — 8mm+12mm AIR GAP+8mm THK. L.G.U.  
GL04 — 10mm THK. TONED GLASS (PNEUMATIC BARRIER)  
GL05 — 8mm+12mm AIR GAP+8mm THK. L.G.U.

F	15/09/2020	REVISION SUBJECT TO APPROVALMENT	mm
E	24/09/2020	REVISION SUBJECT TO APPROVALMENT	mm
D	28/09/2020	REVISION SUBJECT TO APPROVALMENT	mm
C	27/04/2020	REVISION SUBJECT TO APPROVALMENT	mm
B	05/03/2020	REVISION SUBJECT TO APPROVALMENT	mm
A	24/02/2020	REVISION SUBJECT TO APPROVALMENT	mm
DR			mm

JOB NO. : J-852  
PROJECT : PROPOSED RESIDENTIAL DEVELOPMENT AT 139 - 147 ARGYLE STREET, NKIL 6005, 6035 R.P., 6037 R.P. & 6038 R.P.

TITLE : WINDOW SCHEDULE FOR ALUM. WINDOW

DATE : 05-Dec-19 SCALE : 1:40  
DRAWN BY : MIN CHECKED BY : DW  
**英特經貿有限公司**  
MIDI INTERNATIONAL TRADING CO., LTD.  
Units 6-8, Sunway Industrial Centre, 1/F  
610 Cha Kwo Ling Road, Kowloon  
Tel: 23489211-4 Fax: (852) 2727866  
DWG NO. : J852-S0-PW-4220 REV. : F

WINDOW MARK	22W5 / 22W4 / T2B
LOCATION	22/F M.B. & EN.B. AT TOWER 2 FLAT B
SECTION	70mm ALUM. SECTION
GLAZING	GL-01, GL-03
QUANTITY	1
REMARKS	FAÇADE (PF-36)

ELEVATION

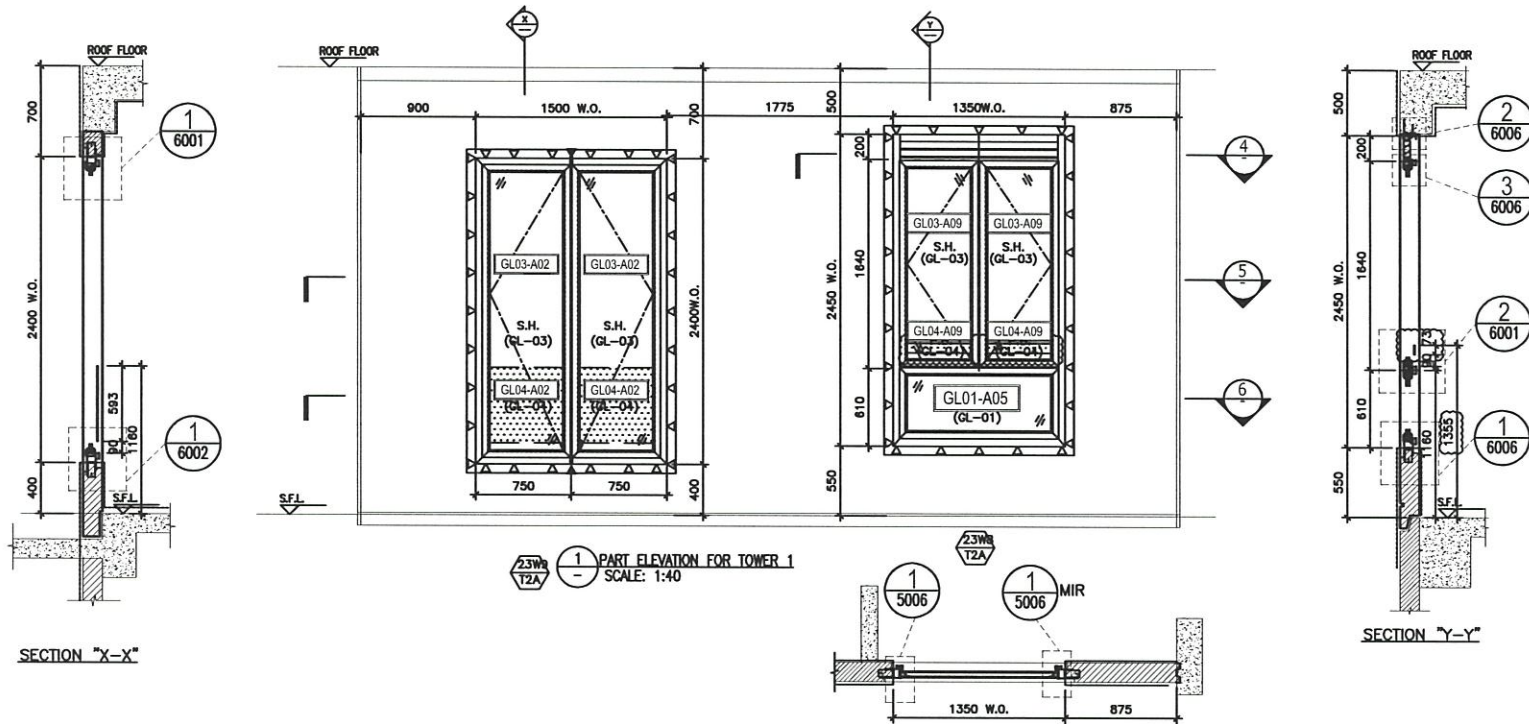

SECTION "X-X"

SECTION "Y-Y"

23WB T2A 1 PART ELEVATION FOR TOWER 1 SCALE: 1:40

4 PART PLAN FOR TOWER 1 SCALE: 1:40

5 PART PLAN FOR TOWER 1 SCALE: 1:40

6 PART PLAN FOR TOWER 1 SCALE: 1:40

TYPE C

OPENABLE WINDOW DIMENSION	(WIDTH) = 750
	(HEIGHT) = 2400
NUMBER OF OPENABLE AREA WINDOW	= 2
GLAZING AREA	
WIDTH = 750-111.5-66.5	= 572 mm
HEIGHT = 2400-69.5-111.5	= 2219 mm
TOTAL = ((572x2219)x2)/1000000	= 2.538536 m <sup>2</sup>
OPENABLE AREA	
WIDTH = 750-77-32	= 641 mm
HEIGHT = 2400-32-77	= 2291 mm
TOTAL = ((641x2291)x2)/1000000	= 2.937062 m <sup>2</sup>

PROVIDED	
GLAZING AREA	2.540 m <sup>2</sup> 23WB T2A
OPENABLE AREA	2.937 m <sup>2</sup> 23WB T2A

TYPE D2

OPENABLE WINDOW DIMENSION	(WIDTH) = 675
	(HEIGHT) = 1640
FIXED WINDOW DIMENSION	(WIDTH) = 1350
	(HEIGHT) = 610
NUMBER OF OPENABLE AREA WINDOW	= 4
GLAZING AREA	
OPENABLE	
WIDTH = 675-101.5-66.5	= 507 mm
HEIGHT = 1640-66.5-66.5	= 1507 mm
FIXED	
WIDTH = 1350-101.5-101.5	= 1147 mm
HEIGHT = 610-66.5-101.5	= 442 mm
TOTAL = ((507x1507)x4)+((1147x442)x4)/1000000	= 2.899072 m <sup>2</sup>
OPENABLE AREA	
WIDTH = 675-67-32	= 566 mm
HEIGHT = 1640-32-77	= 1533 mm
TOTAL = ((566x1533)x4)/1000000	= 3.701368 m <sup>2</sup>

PROVIDED	
GLAZING AREA	1.985 m <sup>2</sup> 23WB T2A
OPENABLE AREA	1.701 m <sup>2</sup> 23WB T2A

WINDOW MARK	23WB T2A / 23WB T2A
LOCATION	23/F M.BATH & M.EN AT TOWER 2 FLAT A
SECTION	70mm ALUM. SECTION
GLAZING	GL-01, GL-03
QUANTITY	1
REMARKS	FACADE (PF-20)

23WB T2A

B.D. REF :

CLIENT :

ARCHITECT : AGC DESIGN LTD

MAIN CONTRACTOR : Gammon

STRUCTURAL ENGINEER : ARUP

FACADE CONSULTANT : MEINHARDT

NOTE :

- ALL DIMENSIONS ARE IN mm.
- ALL ELEVATIONS ARE VIEWED FROM OUTSIDE.
- ALL DIMENSIONS TO BE VERIFIED ON SITE BEFORE FABRICATION.

LEGEND :

23WB T2A - DETAIL MARK NO. REFER SHEET NO.

- F.F.L. - FINISHED FLOOR LEVEL.
- S.F.L. - STRUCTURAL FLOOR LEVEL.
- ⊕ - REVERSED DETAIL.
- ▲ - FIXING LOCATION.
- △ - FIXING LUG LOCATION.
- GLASS LEGEND

GL01 - 8mm+12mm AIR GAP+10mm THK. L.G.U.  
 GL01a - 8mm+8mm AIR GAP+12mm THK. L.G.U.  
 GL03 - 8mm+12mm AIR GAP+6mm THK. L.G.U.  
 GL04 - 10mm THK. TEMPERED GLASS (PROTECTIVE BARRED)  
 GL05 - 8mm+12mm AIR GAP+8mm THK. L.G.U.

F	03/02/2021	REVISION SUBJECT TO APPROVALMENT	PH
C	24/02/2020	REVISION SUBJECT TO APPROVALMENT	PH
B	20/02/2020	REVISION SUBJECT TO APPROVALMENT	PH
C	27/04/2020	REVISION SUBJECT TO APPROVALMENT	PH
B	05/03/2020	REVISION SUBJECT TO APPROVALMENT	PH
A	24/02/2020	REVISION SUBJECT TO APPROVALMENT	SH

JOB NO. : J-852

PROJECT : PROPOSED RESIDENTIAL DEVELOPMENT AT 139 - 147 ARGYLE STREET, NKIL 6005, 6035 R.P., 6036 R.P., 6037 R.P. & 6038 R.P.

TITLE : WINDOW SCHEDULE FOR ALUM. WINDOW

DATE : 05-Dec-19 SCALE : 1:40

DRAWN BY : MIN CHECKED BY : DW

美特經貿有限公司  
 MIDT INTERNATIONAL PAPERWARE LTD.  
 Units 6-8, Sunway Industrial Centre, 1/F  
 610 Cha Kwo Ling Road, Kowloon  
 Tel: 23489211-4 Fax: (852) 27272666

DWG NO. : J852-SD-PW-4226 REV. : F

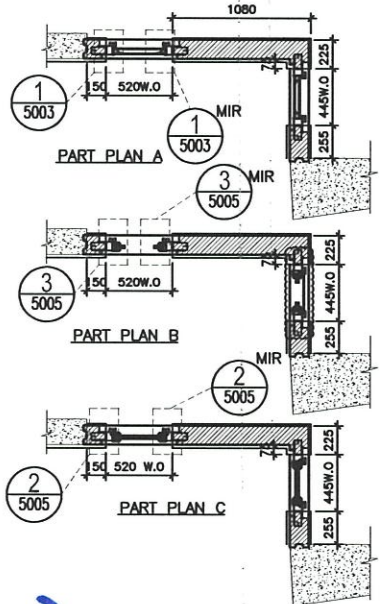
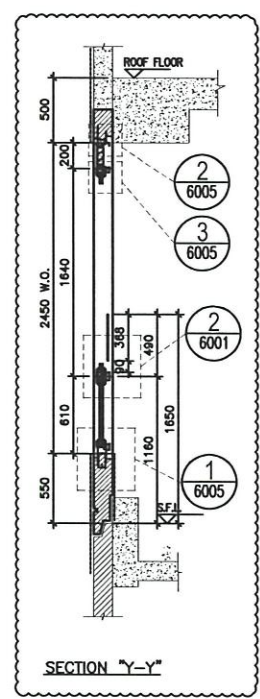
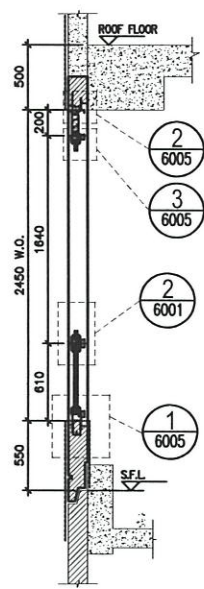
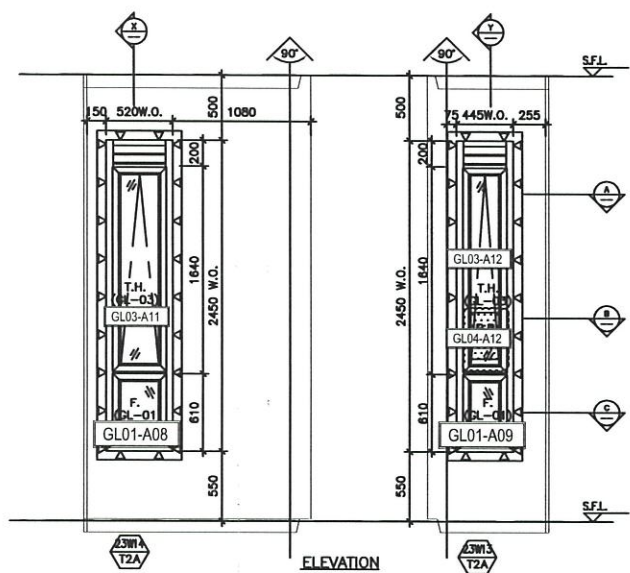

TYPE B  
OPENABLE WINDOW DIMENSION (WIDTH = 445 (HEIGHT) = 1640  
FIXED WINDOW DIMENSION (WIDTH) = 445 (HEIGHT) = 610  
NUMBER OF OPENABLE AREA WINDOW = 1  
GLAZING AREA  
OPENABLE WIDTH = 445-111.5-111.5 = 222 mm (HEIGHT) = 1504 mm  
FIXED WIDTH = 445-111.5-111.5 = 222 mm (HEIGHT) = 432 mm  
TOTAL = ((222x1504)+(222x432))/1000000 = 0.429792 m<sup>2</sup>  
OPENABLE AREA WIDTH = 445-77.77 = 367 mm (HEIGHT) = 1576 mm  
TOTAL = (366x1576)x1/1000000 = 0.458616 m<sup>2</sup>

PROVIDED	
GLAZING AREA	0.430 m <sup>2</sup>
OPENABLE AREA	0.459 m <sup>2</sup>

TYPE B  
OPENABLE WINDOW DIMENSION (WIDTH) = 420 (HEIGHT) = 1640  
FIXED WINDOW DIMENSION (WIDTH) = 420 (HEIGHT) = 610  
NUMBER OF OPENABLE AREA WINDOW = 1  
GLAZING AREA  
OPENABLE WIDTH = 420-111.5-111.5 = 297 mm (HEIGHT) = 1504 mm  
FIXED WIDTH = 420-111.5-111.5 = 297 mm (HEIGHT) = 432 mm  
TOTAL = ((297x1504)+(297x432))/1000000 = 0.374992 m<sup>2</sup>  
OPENABLE AREA WIDTH = 420-77.77 = 342 mm (HEIGHT) = 1576 mm  
TOTAL = (342x1576)x1/1000000 = 0.576816 m<sup>2</sup>

PROVIDED	
GLAZING AREA	0.575 m <sup>2</sup>
OPENABLE AREA	0.577 m <sup>2</sup>

B.D. REF :

CLIENT :

ARCHITECT :  
**AGC DESIGN LTD**

MAIN CONTRACTOR :  
**Gammon**

STRUCTURAL ENGINEER :  
**ARUP**

FAÇADE CONSULTANT:  
**MEINHARDT**

NOTE:  
1. ALL DIMENSIONS ARE IN mm.  
2. ALL ELEVATIONS ARE VIEWED FROM OUTSIDE.  
3. ALL DIMENSIONS TO BE VERIFIED ON SITE BEFORE FABRICATION.

LEGEND:  
① - DETAIL MARK NO. REFER SHEET NO.  
1. F.F.L. - FINISHED FLOOR LEVEL.  
2. S.F.L. - STRUCTURAL FLOOR LEVEL.  
3. (↔) - REVERSED DETAIL.

NO.	DATE	REVISION
F	18/09/2020	REVISION SUBJECT TO APPROVALMENT
E	24/09/2020	REVISION SUBJECT TO APPROVALMENT
D	29/09/2020	REVISION SUBJECT TO APPROVALMENT
C	27/04/2020	REVISION SUBJECT TO APPROVALMENT
B	05/03/2020	REVISION SUBJECT TO APPROVALMENT
A	24/02/2020	REVISION SUBJECT TO APPROVALMENT
REV.	DATE	REVISION

JOB NO. : J-852  
PROJECT : PROPOSED RESIDENTIAL DEVELOPMENT AT 139 - 147 ARGYLE STREET, NKIL 6005, 6035 R.P., 6036 R.P., 6037 R.P. & 6038 R.P.

TITLE : WINDOW SCHEDULE FOR ALUM. WINDOW

DATE : 05-Dec-19 SCALE : 1:40  
DRAWN BY : MN CHECKED BY : DW  
**MIDI** ALUMINIUM FABRICATOR LTD.  
Units 6-8, Sunny Industrial Centre, 1/F  
610 Che Kwo Ling Road, Kowloon  
Tel:23488211-4 Fax:(852)2727866  
DWG NO. : J852-SW-PW-4232 REV. : F

23W14 | 23W13 | T2A

WINDOW MARK	23W14 / T2A
LOCATION	23/F E.N.B.3 & E.N.B.4 AT TOWER 2 FLAT A
SECTION	70mm ALUM. SECTION
GLAZING	GL-01, GL-03
QUANTITY	1
REMARKS	FACADE (PF-36)

ELEVATION

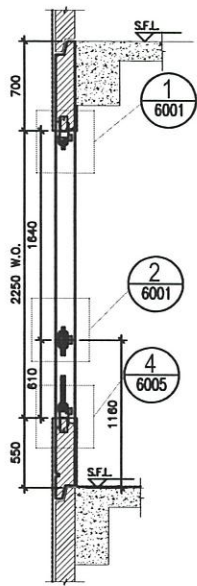

PART SECTION OF TOWER 1  
Scale: 1:40

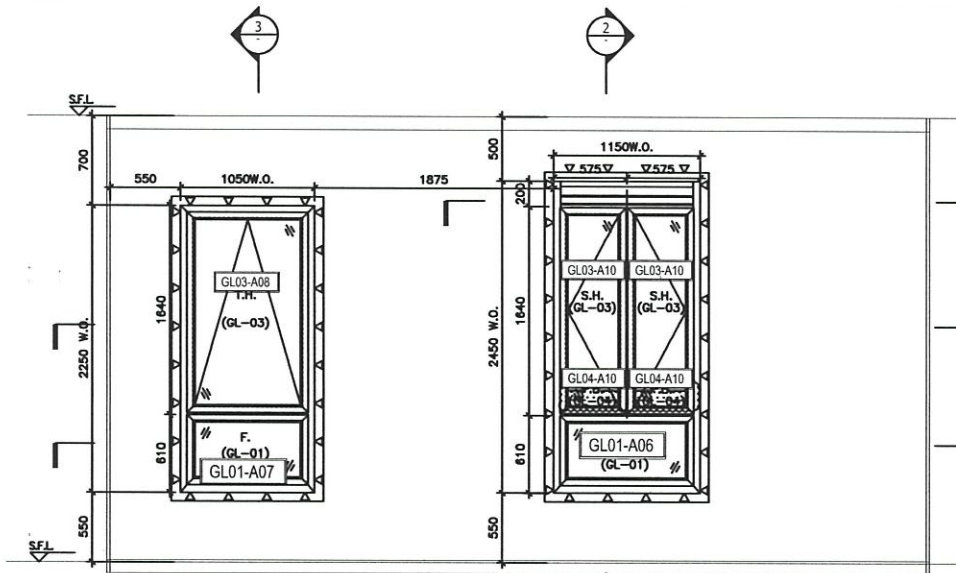

PART ELEVATION FOR TOWER 1  
SCALE: 1:40

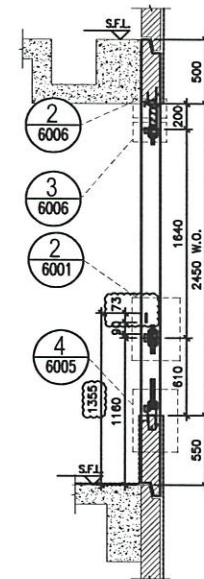

PART SECTION OF TOWER 1  
Scale: 1:40

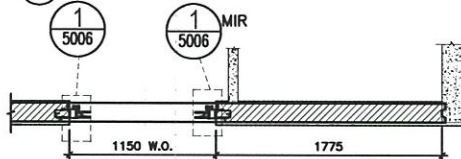

PART PLAN FOR TOWER 1  
SCALE: 1:40

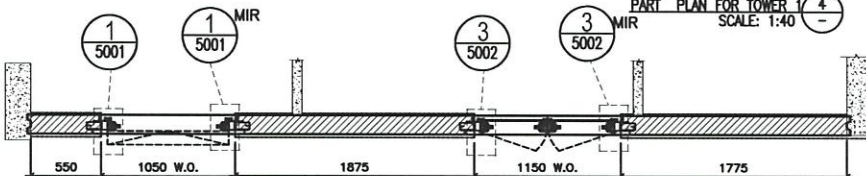

PART PLAN FOR TOWER 1  
SCALE: 1:40

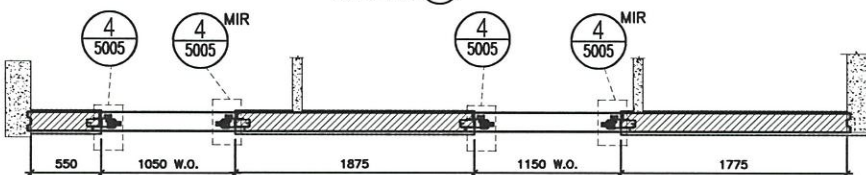

PART PLAN FOR TOWER 1  
SCALE: 1:40

TYPE E		
OPENABLE WINDOW DIMENSION	(WIDTH) = 1050	
	(HEIGHT) = 1640	
FIXED WINDOW DIMENSION	(WIDTH) = 1050	
	(HEIGHT) = 610	
NUMBER OF OPENABLE AREA WINDOW		1
GLAZING AREA		
OPENABLE	WIDTH = 1050-111.5-111.5 = 827 mm	
	HEIGHT = 1640-111.5-66.5 = 1462 mm	
FIXED	WIDTH = 1050-111.5-111.5 = 827 mm	
	HEIGHT = 610-66.5-111.5 = 432 mm	
TOTAL	= ((827x1462)+(827x432))1000000	= 1.566338 m <sup>2</sup>
OPENABLE AREA		
WIDTH	= 1050-77-77 = 896 mm	
HEIGHT	= 1640-77-32 = 1531 mm	
TOTAL	= ((896x1531)x1)1000000	= 1.371776 m <sup>2</sup>

TYPE D2		
OPENABLE WINDOW DIMENSION	(WIDTH) = 575	
	(HEIGHT) = 1640	
FIXED WINDOW DIMENSION	(WIDTH) = 1350	
	(HEIGHT) = 610	
NUMBER OF OPENABLE AREA WINDOW		2
GLAZING AREA		
OPENABLE	WIDTH = 575-101.5-66.5 = 407 mm	
	HEIGHT = 1640-66.5-66.5 = 1507 mm	
FIXED	WIDTH = 1350-101.5-101.5 = 1147 mm	
	HEIGHT = 610-66.5-101.5 = 442 mm	
TOTAL	= ((407x1507)x2+(1147x442)x2)1000000	= 1.733672 m <sup>2</sup>
OPENABLE AREA		
WIDTH	= 575-67-32 = 466 mm	
HEIGHT	= 1640-32-32-73 = 1503 mm	
TOTAL	= ((466x1503)x2)1000000	= 1.400796 m <sup>2</sup>

PROVIDED	
GLAZING AREA	1.597 m <sup>2</sup>
OPENABLE AREA	1.401 m <sup>2</sup>

WINDOW MARK	22W14 / T3A
LOCATION	22/F EN.3 & M.B.3 AT TOWER 3 FLAT A
SECTION	70mm ALUM. SECTION
GLAZING	GL-01, GL-03
QUANTITY	1
REMARKS	FAÇADE (PF-19)

22W14 | [ ] | T3A

B.D. REF :

CLIENT :

ARCHITECT :  
**AGC**  
DESIGN LTD

MAIN CONTRACTOR :  
**Gammon**

STRUCTURAL ENGINEER :  
**ARUP**

FAÇADE CONSULTANT:  
**MEINHARDT**

NOTE :

- ALL DIMENSIONS ARE IN mm.
- ALL ELEVATIONS ARE VIEWED FROM OUTSIDE.
- ALL DIMENSIONS TO BE VERIFIED ON SITE BEFORE FABRICATION.

LEGEND :

⊕ - DETAIL MARK NO.  
REF - REFER SHEET NO.

- F.F.L. - FINISHED FLOOR LEVEL
- S.F.L. - STRUCTURAL FLOOR LEVEL
- ⊖ - REVERSED DETAIL
- ▲ - FIXING LOCATION
- △ - FIXING LUG LOCATION
- GLASS LEGEND

GL01 - 8mm+12mm AIR GAP+10mm THK. L.G.U.  
GL01e - 8mm+8mm AIR GAP+12mm THK. L.G.U.  
GL03 - 8mm+12mm AIR GAP+8mm THK. L.G.U.  
GL04 - 10mm THK. TEMPERED GLASS (PROTECTIVE BARRED)  
GL05 - 8mm+12mm AIR GAP+8mm THK. L.G.U.

REV	DATE	REVISION
F	03/02/2021	REVISION SUBJECT TO APPROVALMENT
B	24/05/2020	REVISION SUBJECT TO APPROVALMENT
C	28/05/2020	REVISION SUBJECT TO APPROVALMENT
C	08/02/2020	REVISION SUBJECT TO APPROVALMENT
B	05/02/2020	REVISION SUBJECT TO APPROVALMENT
A	24/02/2020	REVISION SUBJECT TO APPROVALMENT
DL	DATE	REVISED BY

JOB NO. : J-852

PROJECT :  
PROPOSED RESIDENTIAL DEVELOPMENT  
AT 139 - 147 ARGYLE STREET,  
NKIL 6005, 6035 R.P., 6036 R.P.,  
6037 R.P. & 6038 R.P.

TITLE :  
WINDOW SCHEDULE FOR  
ALUM. WINDOW

DATE : 05-Dec-19 SCALE : 1:40

DRAWN BY : MN CHECKED BY : DW

**英特鋁質有限公司**  
MIDI ALUMINIUM FABRICATION LTD.  
Units 6-8, Sunray Industrial Centre, 1/F  
810 Cha Kwo Ling Road, Kowloon  
Tel: 23488211-4 Fax: (852) 27278666

DRG NO. : J852-S0-PW-4317 REV. : F

ELEVATION

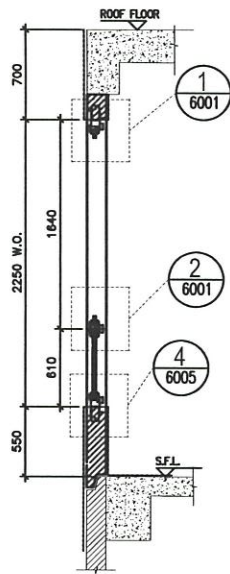

PART SECTION OF TOWER 1 (3)  
Scale: 1:40

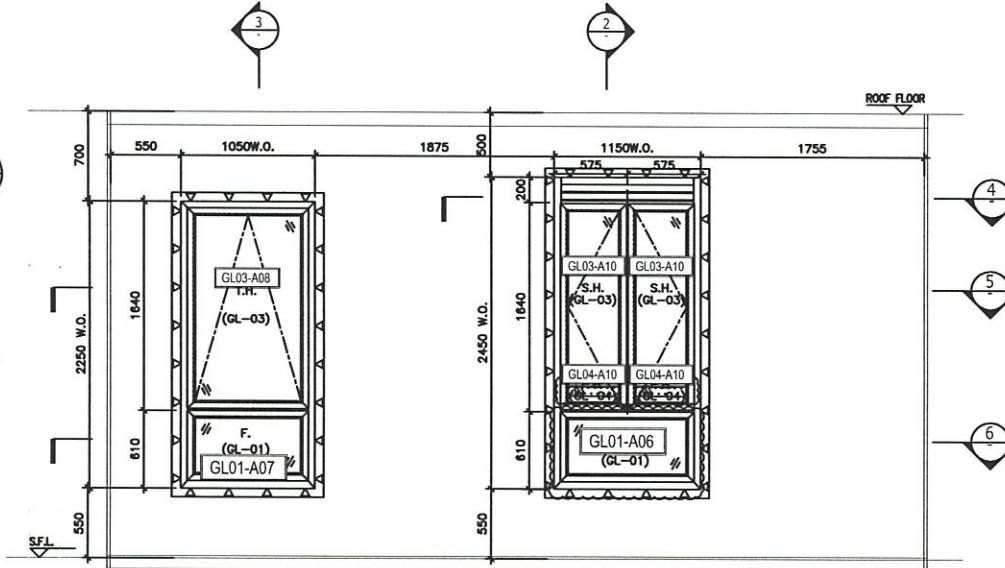

PART ELEVATION FOR TOWER 1 (1)  
SCALE: 1:40

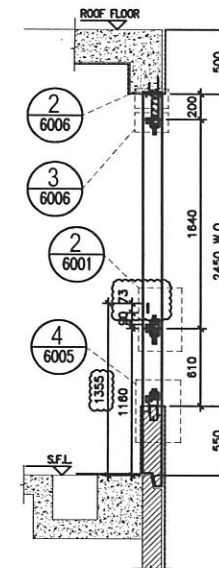

PART SECTION OF TOWER 1 (2)  
Scale: 1:40

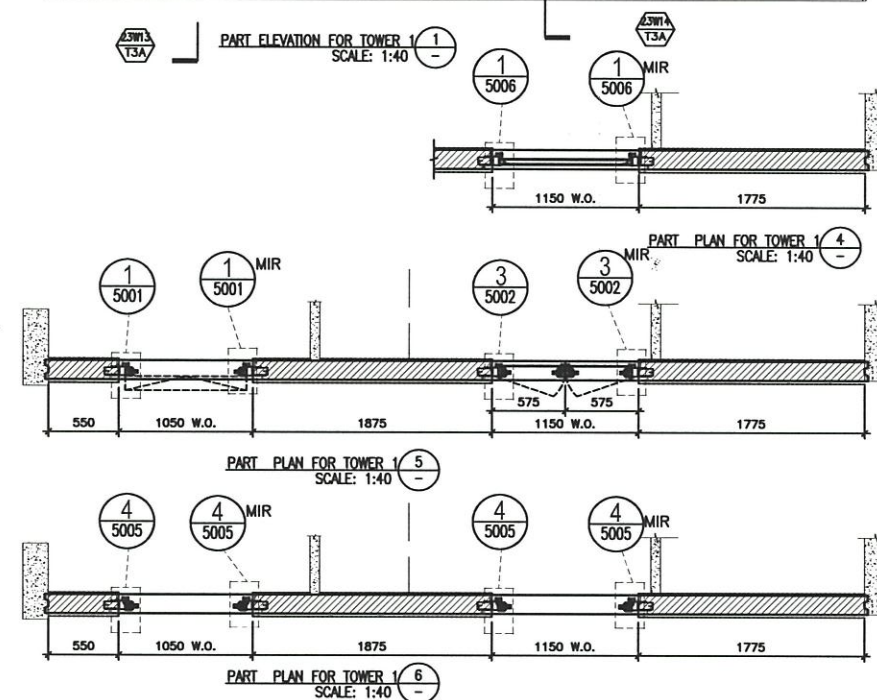

PART PLAN FOR TOWER 1 (5)  
SCALE: 1:40

PART PLAN FOR TOWER 1 (6)  
SCALE: 1:40

TYPE	
OPENABLE WINDOW DIMENSION (WIDTH)	= 1050
(HEIGHT)	= 1640
FIXED WINDOW DIMENSION (WIDTH)	= 1050
(HEIGHT)	= 610
NUMBER OF OPENABLE AREA WINDOW	= 1
GLAZING AREA	
OPENABLE	
WIDTH = 1050-111.5-111.5	= 827 mm
HEIGHT = 1640-111.5-66.5	= 1462 mm
FIXED	
WIDTH = 1050-111.5-111.5	= 827 mm
HEIGHT = 610-66.5-111.5	= 432 mm
TOTAL = (827x1462)+(827x432)x1000000	= 1,566,338 mm <sup>2</sup>
OPENABLE AREA	
WIDTH = 1050-77-77	= 896 mm
HEIGHT = 1640-77-32	= 1531 mm
TOTAL = (896x1531)x2x1000000	= 1,371,776 mm <sup>2</sup>
PROVIDED	
GLAZING AREA	1,566 m <sup>2</sup>
OPENABLE AREA	1,372 m <sup>2</sup>

TYPE D2	
OPENABLE WINDOW DIMENSION	
(WIDTH)	= 575
(HEIGHT)	= 1640
FIXED WINDOW DIMENSION	
(WIDTH)	= 1350
(HEIGHT)	= 610
NUMBER OF OPENABLE AREA WINDOW	= 2
GLAZING AREA	
OPENABLE	
WIDTH = 575-101.5-66.5	= 407 mm
HEIGHT = 1640-66.5-66.5	= 1507 mm
FIXED	
WIDTH = 1350-101.5-101.5	= 1147 mm
HEIGHT = 610-66.5-101.5	= 442 mm
TOTAL = ((407x1507)x2+(1147x442))x1000000	= 1,733,672 mm <sup>2</sup>
OPENABLE AREA	
WIDTH = 575-67-32	= 466 mm
HEIGHT = 1640-32-73	= 1503 mm
TOTAL = (466x1503)x2x1000000	= 1,400,796 mm <sup>2</sup>
PROVIDED	
GLAZING AREA	1,597 m <sup>2</sup>
OPENABLE AREA	1,401 m <sup>2</sup>

WINDOW MARK	23W14 / 1 T3A
LOCATION	23/F B.R.2 & B.R.3 AT TOWER 3 FLAT A
SECTION	70mm ALUM. SECTION
GLAZING	GL-01, GL-03
QUANTITY	1
REMARKS	FAÇADE (PF-19)

23W14 / 1 T3A

B.D. REF :

CLIENT :

ARCHITECT :  
**AGC DESIGN LTD**

MAIN CONTRACTOR :  
**Gammon**

STRUCTURAL ENGINEER :  
**ARUP**

FAÇADE CONSULTANT :  
**MEINHARDT**

NOTE :  
1. ALL DIMENSIONS ARE IN mm.  
2. ALL ELEVATIONS ARE VIEWED FROM OUTSIDE.  
3. ALL DIMENSIONS TO BE VERIFIED ON SITE BEFORE FABRICATION.

LEGEND :  
① - DETAIL MARK NO.  
REF - REFER SHEET NO.

1. F.F.L. - FINISHED FLOOR LEVEL.  
2. S.F.L. - STRUCTURAL FLOOR LEVEL.  
3. (2) - REVERSED DETAIL.  
4. ▲ - FIXING LOCATION.  
5. ▲ - FIXING LUG LOCATION.

6. GLASS LEGEND  
GL01 - 8mm+12mm AR GAP+10mm THK. L.G.U.  
GL01e - 8mm+9mm AR GAP+12mm THK. L.G.U.  
GL03 - 8mm+12mm AR GAP+8mm THK. L.G.U.  
GL04 - 10mm THK. TEMPERED GLASS (PROTECTIVE BARRED)  
GL05 - 8mm+12mm AR GAP+8mm THK. L.G.U.

F	03/04/2022	REVISION SUBJECT TO ANCHORMENT	SH
E	22/04/2022	REVISION SUBJECT TO ANCHORMENT	SH
D	20/04/2022	REVISION SUBJECT TO ANCHORMENT	SH
C	09/04/2022	REVISION SUBJECT TO ANCHORMENT	SH
B	08/04/2022	REVISION SUBJECT TO ANCHORMENT	SH
A	24/04/2020	REVISION SUBJECT TO ANCHORMENT	SH
REV.	DATE	DESCRIPTION	BY

JOB NO. : J-852

PROJECT :  
PROPOSED RESIDENTIAL DEVELOPMENT  
AT 139 - 147 ARGYLE STREET,  
NKL 6005, 6035 R.P., 6036 R.P.,  
6037 R.P. & 6038 R.P.

TITLE : WINDOW SCHEDULE FOR ALUM. WINDOW

DATE : 05-Dec-19 SCALE : 1:40

DRAWN BY : MN CHECKED BY : DW

**MIDI** 美特銘寶有限公司  
MIDI ARCHITECTURE PRACTICE LTD.  
Units 6-8, Sunway Industrial Centre, 1/F  
810 Che Kwo Ling Road, Kowloon  
Tel: 23408211-4 Fax: (852) 27727866

DWG NO. : J852-SD-PW-4325 REV. : F

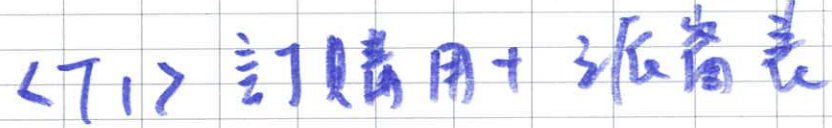
		工程號: J852	計算: sde	日期: 2021.02.20	送呈:	計算參考數值/所屬位置分格														玻璃派窗表		
		地盤名稱:	核對:	日期:	副本:																	
地盤用玻璃B.M.表		項目類別: 佛沙窗高層-T1-(22F~23F)	日期:	A/C Code:																		
BM編號:		修改版次:	總計玻璃面積(平方米): 3.48																			
序號	修改內容	玻璃圖號	顏色與類型	厚度 (mm)	玻璃尺寸		數量 (塊)	總面積 (平方米)	使用位置	座號	單位	分屬類型	樓層	分格闊度	玻璃見光 (闊)	玻璃訂貨尺寸 (闊)	分格高度	玻璃見光 (高)	玻璃訂貨尺寸 (高)	22F	23F	合計
					寬度 (W mm)	高度 (H mm)																
	浴室/ 磨砂	GL03-A10	6mm Low Iron Low E HS+12A+6mm Low Iron #3 acid etched (D21041725) Low-E: SEE0-83T	24.0	421.0	1531.0	2	1.29	22W14/T1A	T1	A	生窗	22F	575.00	397.00	421.00	1640.00	1507.00	1531.00	2		2
	浴室/ 磨砂	GL03-A10			421.0	1531.0	2	1.29	23W14/T1A	T1	A	生窗	23F	575.00	397.00	421.00	1640.00	1507.00	1531.00		2	2
					合計:		4	2.58														0
	浴室/ 磨砂	GL01-A06	8mm Low Iron Low E HS+12A+10mm Low Iron #3 acid etched (D21041726) Low-E: SEE0-83T	30.0	963.0	468.0	1	0.45	22W14/T1A	T1	A	梗窗	22F	1150.00	927.00	963.00	610.00	432.00	468.00	1		1
	浴室/ 磨砂	GL01-A06			963.0	468.0	1	0.45	23W14/T1A	T1	A	梗窗	23F	1150.00	927.00	963.00	610.00	432.00	468.00		1	1
					合計:		2	0.90														0
					總合計:		6	3.48														0
加工注意事項:		1).本表中之所有玻璃顏色待定。																				
		2).本表中所有玻璃對角線尺寸偏差要求不超過負2mm。																				
		3).本表中玻璃要求粗磨邊處理並倒稜角,而所有玻璃之入爐方向需保持一致。																				
		4).本表中所有玻璃成品均需做雙面保護,用透明靜電膠紙加四周一寸FK白膠紙做雙面加固保護處理。																				
		5).本表中所有玻璃成品均需注明室內外及其玻璃編號,以便識別。																				
																						

 美特鋁質有限公司 MID Aluminum Fabricator Ltd.		工程號: J852	計算: sdc	日期: 2021.02.20	送呈:	計算參考數值/所屬位置分格													玻璃派窗表			
地盤名稱:		核對:	日期:	副本:																		
地盤用玻璃B.M.表		項目類別: 佛沙窗高層-T2-(22F~23F)		日期:	A/C Code:																	
BM編號:		修改版次:		總計玻璃面積(平方米): 5.57																		
序號	修改內容	玻璃圖號	顏色與類型	厚度(mm)	玻璃尺寸		數量(塊)	總面積(平方米)	使用位置	座號	單位	分屬類型	樓層	分格闊度	玻璃見光(闊)	玻璃訂貨尺寸(闊)	分格高度	玻璃見光(高)	玻璃訂貨尺寸(高)	22F	23F	合計
					寬度(W mm)	高度(H mm)																
	浴室/磨砂	GL03-A09	6mm Low Iron Low E HS+12A+6mm Low Iron #3 acid etched (D21041725) Low-E: SEE0-83T	24.0	521.0	1531.0	2	1.60	23W8/T2A	T2	A	生窗	23F	675.00	497.00	521.00	1640.00	1507.00	1531.00		2	2
	浴室/磨砂	GL03-A11			321.0	1531.0	1	0.49	22W5/T2A	T2	A	生窗	22F	520.00	297.00	321.00	1640.00	1507.00	1531.00	1		1
	浴室/磨砂	GL03-A11			321.0	1531.0	1	0.49	22W5/T2B	T2	B	生窗	22F	520.00	297.00	321.00	1640.00	1507.00	1531.00	1		1
	浴室/磨砂	GL03-A11			321.0	1531.0	1	0.49	23W14/T2A	T2	A	生窗	23F	520.00	297.00	321.00	1640.00	1507.00	1531.00		1	1
	浴室/磨砂	GL03-A11			246.0	1531.0	1	0.38	22W4/T2A	T2	A	生窗	22F	445.00	222.00	246.00	1640.00	1507.00	1531.00	1		1
	浴室/磨砂	GL03-A11			246.0	1531.0	1	0.38	22W4/T2B	T2	B	生窗	22F	445.00	222.00	246.00	1640.00	1507.00	1531.00	1		1
	浴室/磨砂	GL03-A11			246.0	1531.0	1	0.38	23W13/T2A	T2	A	生窗	23F	445.00	222.00	246.00	1640.00	1507.00	1531.00		1	1
							合計:	8	4.20													
	浴室/磨砂	GL01-A05	8mm Low Iron Low E HS+12A+10mm Low Iron #3 acid etched (D21041726) Low-E: SEE0-83T	30.0	1163.0	468.0	1	0.54	23W8/T2A	T2	A	梗窗	23F	1350.00	1127.00	1163.00	610.00	432.00	468.00		1	1
	浴室/磨砂	GL01-A08			333.0	468.0	1	0.16	22W5/T2A	T2	A	梗窗	22F	520.00	297.00	333.00	610.00	432.00	468.00	1		1
	浴室/磨砂	GL01-A08			333.0	468.0	1	0.16	22W5/T2B	T2	B	梗窗	22F	520.00	297.00	333.00	610.00	432.00	468.00	1		1
	浴室/磨砂	GL01-A08			333.0	468.0	1	0.16	23W14/T2A	T2	A	梗窗	23F	520.00	297.00	333.00	610.00	432.00	468.00		1	1
	浴室/磨砂	GL01-A09			258.0	468.0	1	0.12	22W4/T2A	T2	A	梗窗	22F	445.00	222.00	258.00	610.00	432.00	468.00	1		1
	浴室/磨砂	GL01-A09			258.0	468.0	1	0.12	22W4/T2B	T2	B	梗窗	22F	445.00	222.00	258.00	610.00	432.00	468.00	1		1
	浴室/磨砂	GL01-A09			258.0	468.0	1	0.12	23W13/T2A	T2	A	梗窗	23F	445.00	222.00	258.00	610.00	432.00	468.00		1	1
							合計:	7	1.37													
					總合計:	15	5.57															0
加工注意事項:		1).本表中之所有玻璃顏色待定。 2).本表中所有玻璃對角線尺寸偏差要求不超過負2mm。 3).本表中玻璃要求粗磨邊處理並倒棱角，而所有玻璃之入爐方向需保持一致。 4).本表中所有玻璃成品均需做雙面保護，用透明靜電膠紙加四周一寸FK白膠紙做雙面加固保護處理。 5).本表中所有玻璃成品均需注明室內外及其玻璃編號，以便識別。																				
		<T2> 訂購用+派窗表																				

 美特鋁質有限公司 MIDI Aluminium Fabricator Ltd.		工程號: J852	計算: scd	日期: 2021.02.20	送呈:	計算參考數值/所屬位置分格														玻璃派窗表		
地盤名稱:		核對:	日期:	副本:																		
地盤用玻璃B.M.表		項目類別: 佛沙窗高層-T3-(22F~23F)		日期:	A/C Code:																	
BM編號:		修改版次:	總計玻璃面積(平方米): 3.48																			
序號	修改內容	玻璃圖號	顏色與類型	厚度(mm)	玻璃尺寸		數量(塊)	總面積(平方米)	使用位置	座號	單位	分屬類型	樓層	分格闊度	玻璃見光(闊)	玻璃訂貨尺寸(闊)	分格高度	玻璃見光(高)	玻璃訂貨尺寸(高)	22F	23F	合計
					寬度(W mm)	高度(H mm)																
	浴室/磨砂	GL03-A10	6mm Low Iron Low E HS+12A+6mm Low Iron #3 acid etched (D21041725) Low-E: SEE0-83T	24.0	421.0	1531.0	2	1.29	22W14/T3A	T1	A	生窗	22F	575.00	397.00	421.00	1640.00	1507.00	1531.00	2		2
	浴室/磨砂	GL03-A10			421.0	1531.0	2	1.29	23W14/T3A	T1	A	生窗	23F	575.00	397.00	421.00	1640.00	1507.00	1531.00		2	2
					合計:		4	2.58														0
	浴室/磨砂	GL01-A06	8mm Low Iron Low E HS+12A+10mm Low Iron #3 acid etched (D21041726) Low-E: SEE0-83T	30.0	963.0	468.0	1	0.45	22W14/T3A	T1	A	梗窗	22F	1150.00	927.00	963.00	610.00	432.00	468.00	1		1
	浴室/磨砂	GL01-A06			963.0	468.0	1	0.45	23W14/T3A	T1	A	梗窗	23F	1150.00	927.00	963.00	610.00	432.00	468.00		1	1
					合計:		2	0.90														0
					總合計:		6	3.48														0
加工注意事項:		1).本表中之所有玻璃顏色待定。																				
		2).本表中所有玻璃對角線尺寸偏差要求不超過負2mm。																				
		3).本表中玻璃要求粗磨邊處理並倒棱角，而所有玻璃之入爐方向需保持一致。																				
		4).本表中所有玻璃成品均需做雙面保護，用透明靜電膠紙加四周一寸FK白膠紙做雙面加固保護處理。																				
		5).本表中所有玻璃成品均需注明室內外及其玻璃編號，以便識別。																				
<T3> 訂購用 + 派窗表																						

EG-DWG4

 美特鋁質 有限公司 MIDI Aluminium Fabricator Ltd.	類別	物料號			
	制圖	Ivan	2020-09-04	圖號	GL03-A09,10,11
修改		復核		數量	—
日期		批准		位置	伊沙窗用

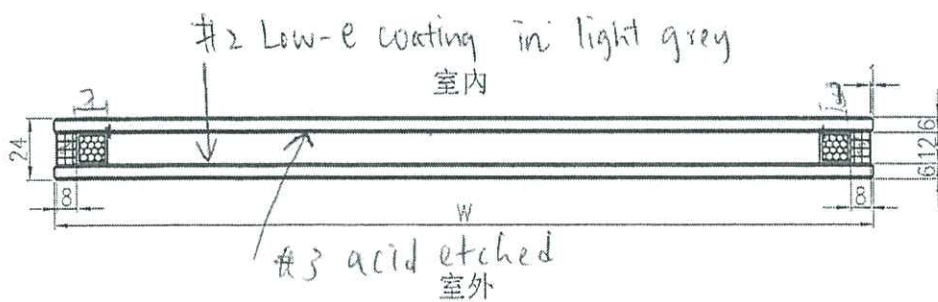
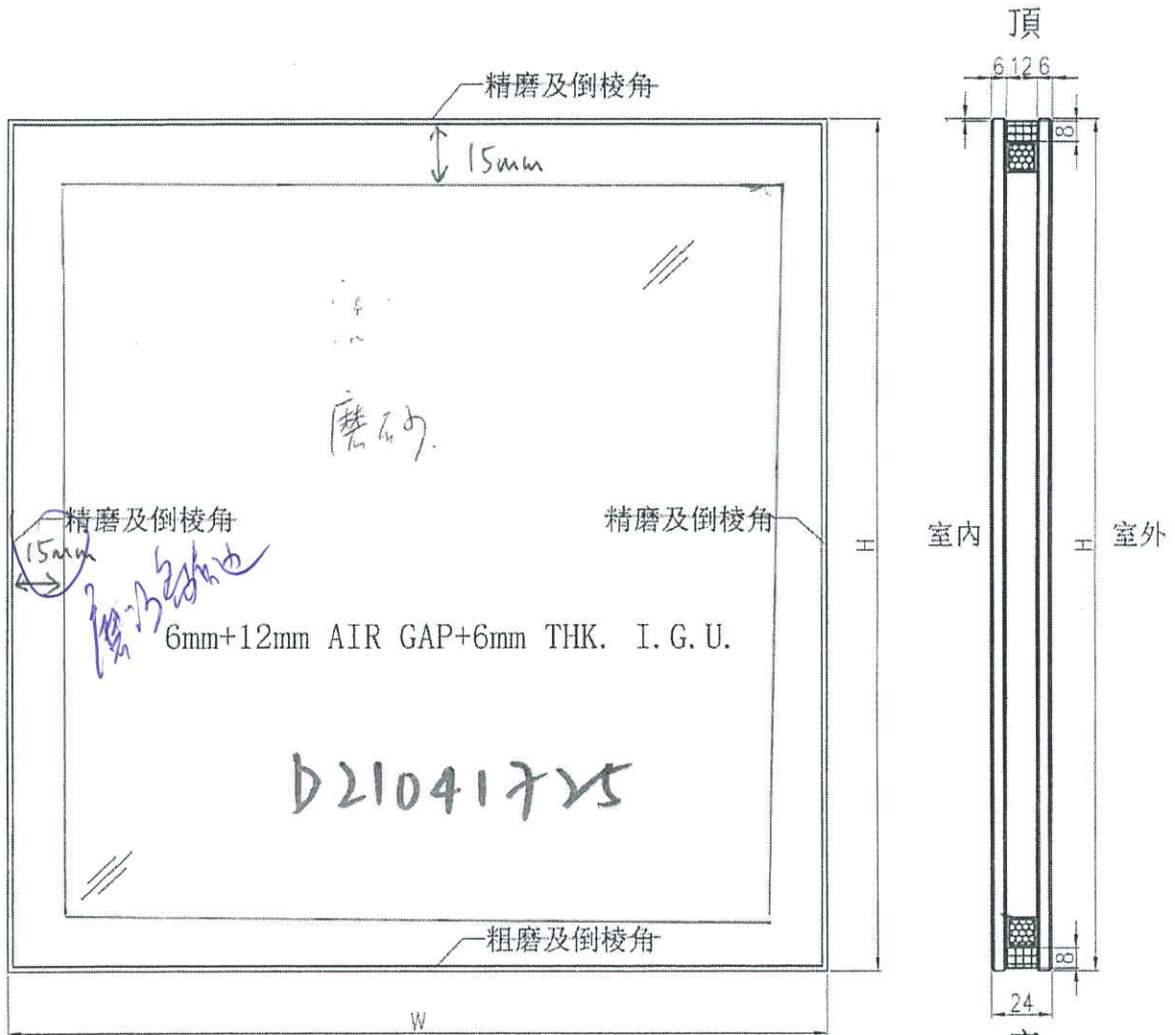

工程號	J-852	地盤	—	附 件
名稱	玻璃加工圖		採用	
材料	6mm+12mm AIR GAP+6mm THK. I.G.U.		地盤	
顏色	—		工廠	

EG-DWG4

 美特鋁質 有限公司 MIDI Aluminium Fabricator Ltd.				類別	物料號		
				制圖	ivon	2020-09-04	圖號 GL01-A05,06,08,09
修改				復核			數量 —
日期				批准			位置 係沙窗用

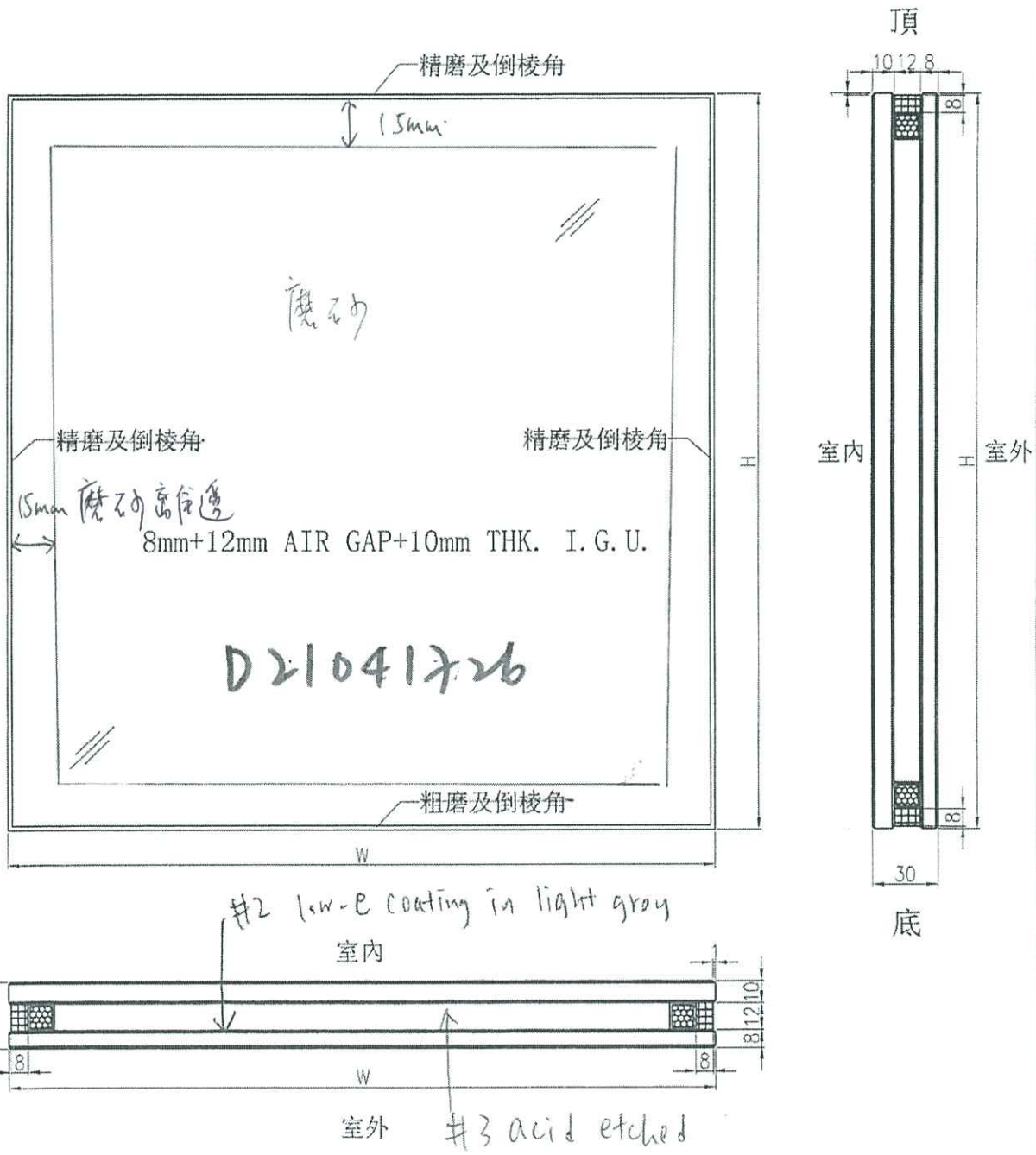

工程號	J-852	地盤	—	附件
名稱	玻璃加工圖	採用		
材料	8mm+12mm AIR GAP+10mm THK. I.G.U.	地盤		
顏色	—	工廠	✓	

 <b>美特鋁質</b> 有限公司 MIDI Aluminium Fabricator Ltd.		工程號:	J852	計算:	sde	日期:	2021.02.20	送呈:	
		地盤名稱:		核對:		日期:		副本:	
<b>地盤用玻璃B.M.表</b>		項目類別:	佛沙窗高層-T1-(22F~23F)			日期:		A/C Code:	
BM編號:		修改版次:	B-2021.06.11	總計玻璃面積 (平方米):		3.48			
序號	修改內容	玻璃圖號	顏色與類型	厚度 (mm)	玻璃尺寸		數量 (塊)	總面積 (平方米)	使用位置
					寬度 (W mm)	高度 (H mm)			
	B-修改為磨砂	GL03-A10	6mm low iron #2 SEE-83T+12A+6mm low iron #3 acid etched	24.0	421.0	1531.0	2	1.29	22W14/T1A
	B-修改為磨砂	GL03-A10			421.0	1531.0	2	1.29	23W14/T1A
						合計:	4	2.58	
	B-修改為磨砂	GL01-A06	8mm low iron #2 SEE-83T+12A+10mm low iron #3 acid etched	30.0	963.0	468.0	1	0.45	22W14/T1A
	B-修改為磨砂	GL01-A06			963.0	468.0	1	0.45	23W14/T1A
						合計:	2	0.90	
						总合计:	6	3.48	
<b>加工注意事項:</b>		1).本表中之所有玻璃顏色待定。							
		2).本表中所有玻璃對角線尺寸偏差要求不超過負2mm。							
		3).本表中玻璃要求粗磨邊處理並倒棱角，而所有玻璃之入爐方向需保持一致。							
		4).本表中所有玻璃成品均需做雙面保護，用透明靜電膠紙加四周一寸FK白膠紙做雙面加固保護處理。							
		5).本表中所有玻璃成品均需注明室內外及其玻璃編號，以便識別。							

<T1> 參考用

		工程號:	J852	計算:	sde	日期:	2021.02.20	送呈:	
		地盤名稱:		核對:		日期:		副本:	
地盤用玻璃B.M.表		項目類別:	佛沙窗高層-T2-(22F~23F)			日期:		A/C Code:	
BM編號:		修改版次:	B-2021.06.11	總計玻璃面積(平方米):		5.57			
序號	修改內容	玻璃圖號	顏色與類型	厚度 (mm)	玻璃尺寸		數量 (塊)	總面積 (平方米)	使用位置
					寬度(W mm)	高度(H mm)			
	B-修改為磨砂	GL03-A09	6mm low iron #2 SEE- 83T+12A+6mm low iron #3 acid etched	24.0	521.0	1531.0	2	1.60	23W8/T2A
	B-修改為磨砂	GL03-A11			321.0	1531.0	1	0.49	22W5/T2A
	B-修改為磨砂	GL03-A11			321.0	1531.0	1	0.49	22W5/T2B
	B-修改為磨砂	GL03-A11			321.0	1531.0	1	0.49	23W14/T2A
	B-修改為磨砂	GL03-A11			246.0	1531.0	1	0.38	22W4/T2A
	B-修改為磨砂	GL03-A11			246.0	1531.0	1	0.38	22W4/T2B
	B-修改為磨砂	GL03-A11			246.0	1531.0	1	0.38	23W13/T2A
							合計:		8
	B-修改為磨砂	GL01-A05	8mm low iron #2 SEE- 83T+12A+10mm low iron #3 acid etched	30.0	1163.0	468.0	1	0.54	23W8/T2A
	B-修改為磨砂	GL01-A08			333.0	468.0	1	0.16	22W5/T2A
	B-修改為磨砂	GL01-A08			333.0	468.0	1	0.16	22W5/T2B
	B-修改為磨砂	GL01-A08			333.0	468.0	1	0.16	23W14/T2A
	B-修改為磨砂	GL01-A09			258.0	468.0	1	0.12	22W4/T2A
	B-修改為磨砂	GL01-A09			258.0	468.0	1	0.12	22W4/T2B
	B-修改為磨砂	GL01-A09			258.0	468.0	1	0.12	23W13/T2A
					合計:		7	1.37	
					總合計:		15	5.57	
加工注意事項:		1).本表中之所有玻璃顏色待定。							
		2).本表中所有玻璃對角線尺寸偏差要求不超過負2mm。							
		3).本表中玻璃要求粗磨邊處理並倒棱角,而所有玻璃之入爐方向需保持一致。							
		4).本表中所有玻璃成品均需做雙面保護,用透明靜電膠紙加四周一寸FK白膠紙做雙面加固保護處理。							
		5).本表中所有玻璃成品均需注明室內外及其玻璃編號,以便識別。							

<T2> 參考用

 美特鋁質有限公司 MIDI Aluminium Fabricator Ltd.		工程號: J852	計算: sdc	日期: 2021.02.20	送呈:	計算參考數值/所屬位置分格													玻璃派窗表			
地盤名稱:		核對:	日期:	副本:																		
地盤用玻璃B.M.表		項目類別: 佛沙窗高層-T3-(22F~23F)		日期:	A/C Code:																	
BM編號:		修改版次: B-2021.06.11	總計玻璃面積(平方米): 3.48																			
序號	修改內容	玻璃圖號	顏色與類型	厚度(mm)	玻璃尺寸		數量(塊)	總面積(平方米)	使用位置	座號	單位	分屬類型	樓層	分格闊度	玻璃見光(闊)	玻璃訂貨尺寸(闊)	分格高度	玻璃見光(高)	玻璃訂貨尺寸(高)	22F	23F	合計
					寬度(W mm)	高度(H mm)																
	B-修改為磨砂	GL03-A10	6mm low iron #2 SEE-83T+12A+6mm low iron #3 acid etched	24.0	421.0	1531.0	2	1.29	22W14/T3A	T1	A	生窗	22F	575.00	397.00	421.00	1640.00	1507.00	1531.00	2		2
	B-修改為磨砂	GL03-A10			421.0	1531.0	2	1.29	23W14/T3A	T1	A	生窗	23F	575.00	397.00	421.00	1640.00	1507.00	1531.00		2	2
					合計:		4	2.58														0
	B-修改為磨砂	GL01-A06	8mm low iron #2 SEE-83T+12A+10mm low iron #3 acid etched	30.0	963.0	468.0	1	0.45	22W14/T3A	T1	A	梗窗	22F	1150.00	927.00	963.00	610.00	432.00	468.00	1		1
	B-修改為磨砂	GL01-A06			963.0	468.0	1	0.45	23W14/T3A	T1	A	梗窗	23F	1150.00	927.00	963.00	610.00	432.00	468.00		1	1
					合計:		2	0.90														0
					總合計:		6	3.48														0
加工注意事項:		1).本表中之所有玻璃顏色待定。																				
		2).本表中所有玻璃對角線尺寸偏差要求不超過負2mm。																				
		3).本表中玻璃要求粗磨邊處理並倒棱角,而所有玻璃之入爐方向需保持一致。																				
		4).本表中所有玻璃成品均需做雙面保護,用透明靜電膠紙加四周一寸FK白膠紙做雙面加固保護處理。																				
		5).本表中所有玻璃成品均需注明室內外及其玻璃編號,以便識別。																				

<T3>參考用