

工程指示 / 要求簡箋(E.I.)

工程指示編號：EI / 3533 / 21

修改版次：A

工程編號：J - 852

工程名稱：亞皆老街中電

工程項目：佛沙窗 地盤用玻璃 B.M. 大貨 (T1-T3: 22-23/F) (32 件)

收件人：Maggie

發件人：Ant Yeung

日期：29/06/2021

要求提供 / 確認 事項：

- () 初步鋁料 B.M. () 加工拆圖，然後生產 () 尺寸表
- () 正式鋁料 B.M. () 技術上資料 / 指示 () 報價
- () 配件 B.M. () 樣辦或貨品說明書 () 分判合約
- () 其他：_____

內容：`

A 版：則師要求修改磨沙玻璃位置。請按 BM 訂購 T1-T3: 22-23/F 磨砂玻璃 (共 32 件)。

業主要求浴室玻璃更改為磨沙玻璃，請按 BM 訂購 T1-T3: 22-23/F 浴室磨砂玻璃 (共 27 件)

(T1:6 件, T2: 15 件, T3:6 件)直送地盤。

IGU 膠用 DC983 結構膠

玻璃要做熱浸。 Low-E: SEE0-83T.

請留意玻璃加工時不要固定的鋼化及熱浸標籤。玻璃出貨時需加上"可移除" 標籤。

IGU: 標籤在室內外面 (注明半鋼化/ 鋼化)

請在 2021.07.12 前完成上列要求。

附：3 頁 BM + 10 頁派位圖+ 13 頁 AGC Comment

以上項目為：

- 原合約工程包 原合約工程加 / 減賬 新工程報價

原因：-

分發東莞各部門：

- () 生產技術總監口連附件 () 技術部 口連附件 () 生產部 口連附件 () 機械設計部口連附件
- () 採購部 口連附件 () 生產統籌部口連附件 () 小羅&清 口連附件
- () 質檢部 口連附件 () 會計部 口連附件 () 報關組 口連附件 () 其他 楊榮輝 口連附件

分發其他分判：

- (v) 水洪 口連附件

分發香港各部門：

- () 行政部口連附件 () 會計部口連附件 () 統籌部口連附件 () 工程地盤科文口連附件 祥哥
- () 採購部口連附件 () QS 部 口連附件 () 維修部口連附件 () 其他 _____ 口連附件

傳遞編號：

HK / 21

發件人簽署：

項目經理簽署：

佛沙窗 磨砂玻璃位置

原有磨砂玻璃 (E13533)

新增磨砂玻璃 (E13533A)



22/F PLAN



23/F PLAN

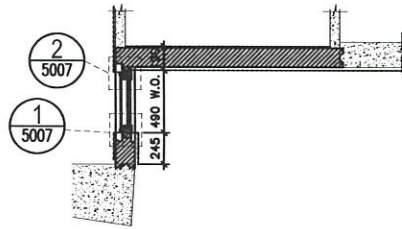
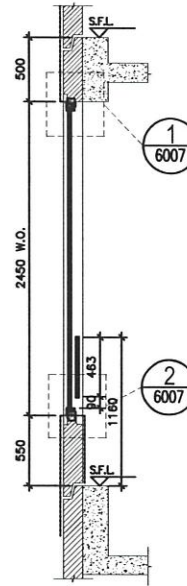
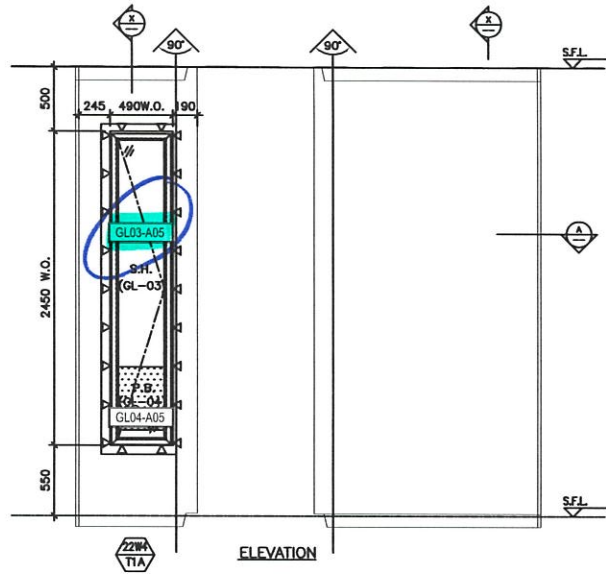

PART PLAN A

ELEVATION

SECTION "X-X"

| | |
|-----------------------------------|--------|
| TYPE T | |
| OPENABLE WINDOW DIMENSION (WIDTH) | = 490 |
| (HEIGHT) | = 2450 |

| | |
|--------------------------------|-----|
| NUMBER OF OPENABLE AREA WINDOW | = 1 |
|--------------------------------|-----|

| | |
|-----------------------------|---------------------------|
| GLAZING AREA | |
| OPENABLE | |
| WIDTH = 490-72-72 | = 346 mm |
| HEIGHT = (2450+550)-72-1000 | = 1928 mm |
| TOTAL = (346x1928)÷1000000 | = 0.667088 m ² |

| | |
|--------------------------------|---------------------------|
| OPENABLE AREA | |
| WIDTH = 490-42-42 | = 406 mm |
| HEIGHT = 2450-42-(1160-550) | = 1798 mm |
| TOTAL = ((406x1798)x1)÷1000000 | = 0.729988 m ² |

| | |
|---------------|----------------------|
| PROVIDED | |
| GLAZING AREA | 0.667 m ² |
| OPENABLE AREA | 0.730 m ² |

22W4/ TIA

| | |
|-------------|-------------------------------------|
| WINDOW MARK | 22W4/TIA |
| LOCATION | 22/F M.B. & EN.B. AT TOWER 1 FLAT A |
| SECTION | 70mm ALUM. SECTION |
| GLAZING | GL-01, GL-03 |
| QUANTITY | 1 |
| REMARKS | FACADE (PF-37) |

B.D. REF :

CLIENT :

ARCHITECT :
AGC DESIGN LTD

MAIN CONTRACTOR :
Gammon

STRUCTURAL ENGINEER :
ARUP

FACADE CONSULTANT:
MEINHARDT

NOTE :
1. ALL DIMENSIONS ARE IN mm.
2. ALL ELEVATIONS ARE VIEWED FROM OUTSIDE.
3. ALL DIMENSIONS TO BE VERIFIED ON SITE BEFORE FABRICATION.

LEGEND :
21 — DETAIL MARK NO.
5007 — REFER SHEET NO.

- F.F.L — FINISHED FLOOR LEVEL
- S.F.L — STRUCTURAL FLOOR LEVEL
- ② — REVERSED DETAIL
- ▲ — FIXING LOCATION
- △ — FIXING LUG LOCATION

6. GLASS LEGEND
GL01 — 8mm+12mm AR GAP+10mm THK. LG.U.
GL01e — 8mm+9mm AR GAP+12mm THK. LG.U.
GL03 — 8mm+12mm AR GAP+6mm THK. LG.U.
GL04 — 10mm THK. TEMPERED GLASS (PROTECTIVE BARRIER)
GL05 — 8mm+12mm AR GAP+8mm THK. LG.U.

| | | | |
|-----|------------|----------------------------------|----|
| F | 17/09/2020 | REVISION SUBJECT TO APPROVALMENT | PH |
| E | 24/09/2020 | REVISION SUBJECT TO APPROVALMENT | PH |
| D | 04/09/2020 | REVISION SUBJECT TO APPROVALMENT | PH |
| C | 22/04/2020 | REVISION SUBJECT TO APPROVALMENT | PH |
| B | 05/03/2020 | REVISION SUBJECT TO APPROVALMENT | PH |
| A | 24/02/2020 | REVISION SUBJECT TO APPROVALMENT | SH |
| NO. | DATE | REVISION | BY |

JOB NO. : J-852
PROJECT : PROPOSED RESIDENTIAL DEVELOPMENT AT 139 - 147 ARGYLE STREET, NKIL 6005, 6035 R.P., 6036 R.P., 6037 R.P. & 6038 R.P.

TITLE : WINDOW SCHEDULE FOR ALUM. WINDOW

DATE : 05-Dec-19 SCALE : 1:40
DRAWN BY : MN CHECKED BY : DW

MIDI ALUMINIUM FABRICATOR S.S.
Units 6-8, Sunray Industrial Centre, 1/F
610 Chee Koo Ling Road, Kowloon
Tel: 23488211-4 Fax: (852) 2727866
DWG NO. : J852-SD-PW-4122 REV. : F

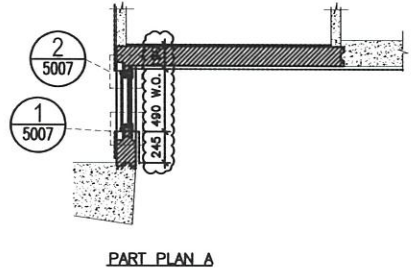
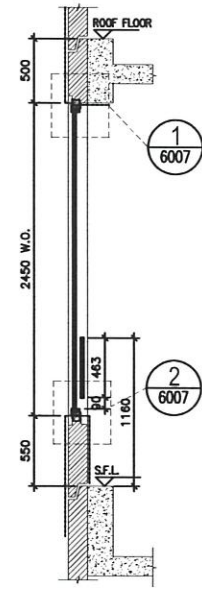
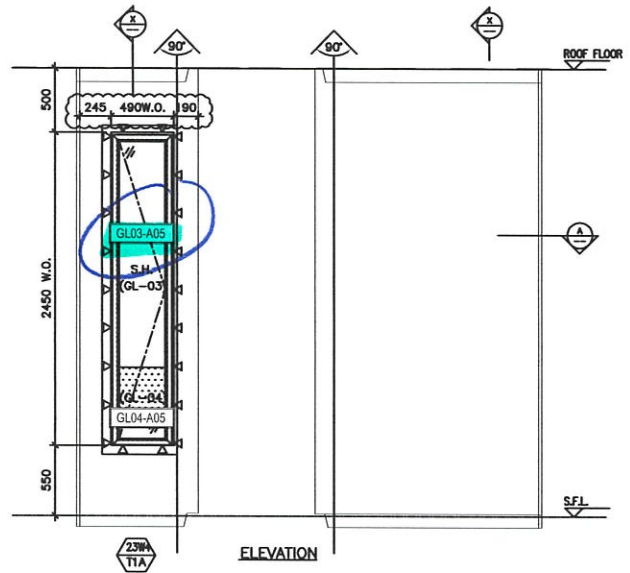

ELEVATION

PART PLAN A

SECTION "X-X"

23W4/TIA

| | |
|--------------------------------|----------------------------------|
| TYPE T | |
| OPENABLE WINDOW DIMENSION | (WIDTH) = 490 (HEIGHT) = 2450 |
| NUMBER OF OPENABLE AREA WINDOW | = 1 |
| GLAZING AREA | |
| OPENABLE | |
| WIDTH = 490-72-72 | = 346 mm |
| HEIGHT = (2450-550)-72-1000 | = 1928 mm |
| TOTAL = (346x1928):1000000 | = 0.667088 m ² |
| OPENABLE AREA | |
| WIDTH = 490-42-42 | = 406 mm |
| HEIGHT = 2450-42-(1160-550) | = 1798 mm |
| TOTAL = ((406x1798):1):1000000 | = 0.729988 m ² |

| | |
|---------------|----------------------|
| PROVIDED | |
| GLAZING AREA | 0.667 m ² |
| OPENABLE AREA | 0.730 m ² |

| | |
|-------------|-------------------------------------|
| WINDOW MARK | 23W4/TIA |
| LOCATION | 23/F M.B. & EN.B. AT TOWER 1 FLAT A |
| SECTION | 70mm ALUM. SECTION |
| GLAZING | GL-01, GL-03 |
| QUANTITY | 1 |
| REMARKS | FACADE (PF-37) |

B.D. REF :

CLIENT :

ARCHITECT :
AGC DESIGN LTD

MAIN CONTRACTOR :
Gammon

STRUCTURAL ENGINEER :
ARUP

FACADE CONSULTANT:
MENHARDT

NOTE :
1. ALL DIMENSIONS ARE IN mm.
2. ALL ELEVATIONS ARE VIEWED FROM OUTSIDE.
3. ALL DIMENSIONS TO BE VERIFIED ON SITE BEFORE FABRICATION.

LEGEND :
X1 — DETAIL MARK NO.
5007 — REFER SHEET NO.

1. F.F.L — FINISHED FLOOR LEVEL.
2. S.F.L — STRUCTURAL FLOOR LEVEL.
3. (X) — REVERSED DETAIL.
4. ▲ — FIXING LOCATION
5. △ — FIXING LUG LOCATION

6. GLASS LEGEND
GL01 — 8mm+12mm AR GAP+10mm THK. LG.U.
GL01e — 8mm+9mm AR GAP+12mm THK. LG.U.
GL03 — 8mm+12mm AR GAP+8mm THK. LG.U.
GL04 — 10mm THK. TEMPERED GLASS (PROTECTIVE BARRIER)
GL05 — 6mm+12mm AR GAP+8mm THK. LG.U.

| | | | |
|------|------------|----------------------------------|----|
| F | 18/09/2020 | REVISION SUBJECT TO APPROVALMENT | SH |
| E | 24/09/2020 | REVISION SUBJECT TO APPROVALMENT | SH |
| D | 05/10/2020 | REVISION SUBJECT TO APPROVALMENT | SH |
| C | 22/04/2020 | REVISION SUBJECT TO APPROVALMENT | SH |
| B | 05/03/2020 | REVISION SUBJECT TO APPROVALMENT | SH |
| A | 24/02/2020 | REVISION SUBJECT TO APPROVALMENT | SH |
| REV. | DATE | REVISION | BY |

JOB NO. : J-852

PROJECT :
PROPOSED RESIDENTIAL DEVELOPMENT
AT 139 - 147 ARGYLE STREET,
NKIL 6005, 6035 R.P., 6036 R.P.,
6037 R.P. & 6038 R.P.

TITLE :
WINDOW SCHEDULE FOR
ALUM. WINDOW

| | |
|------------------|-----------------|
| DATE : 05-Dec-19 | SCALE : 1:40 |
| DRAWN BY : MN | CHECKED BY : DW |

英特鋁質有限公司
MIDI ALUMINIUM FABRICATOR LTD.
Units 6-8, Sunray Industrial Centre, 1/F
810 Che Kwo Ling Road, Kowloon
Tel:23488211-4 Fax:(852)27272666

DWG NO. : J852-SD-PW-4130 REV. : F

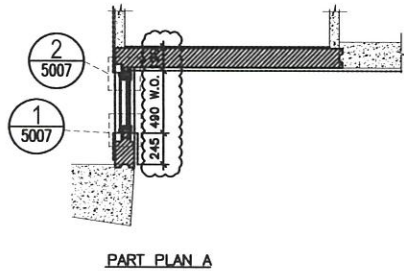
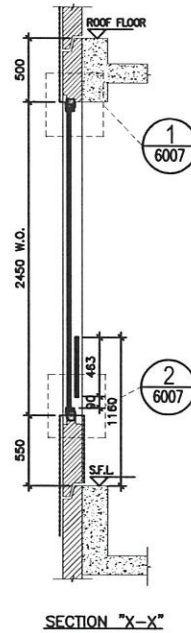
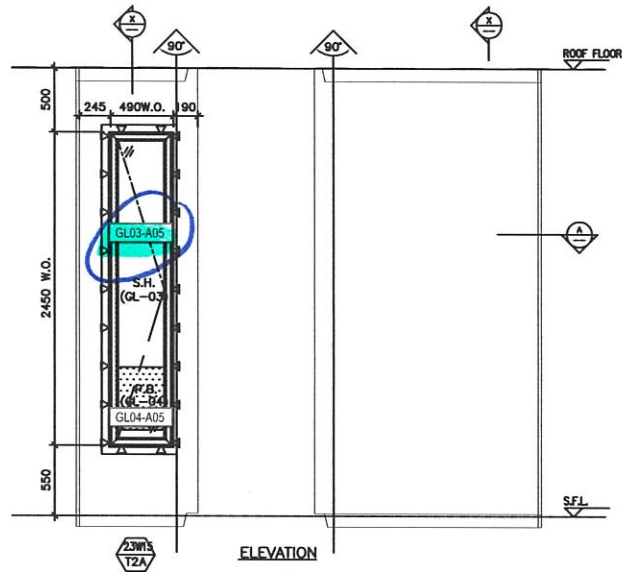

ELEVATION

23W15/T2A

| | | |
|--------------------------------|------------|-------------------------|
| TYPE T | | |
| OPENABLE WINDOW DIMENSION | (WIDTH) = | 490 |
| | (HEIGHT) = | 2450 |
| NUMBER OF OPENABLE AREA WINDOW | | 1 |
| GLAZING AREA | | |
| OPENABLE | | |
| WIDTH = 490-72-72 | = | 346 mm |
| HEIGHT = (2450+550)-72-1000 | = | 1928 mm |
| TOTAL = (346x1928)1000000 | = | 0.667088 m ² |
| OPENABLE AREA | | |
| WIDTH = 490-42-42 | = | 406 mm |
| HEIGHT = 2450-42-(1160-550) | = | 1798 mm |
| TOTAL = (406x1798)x1000000 | = | 0.729988 m ² |

| PROVIDED | | |
|-----------|---------------|----------------------|
| 23W15 T2A | GLAZING AREA | 0.667 m ² |
| | OPENABLE AREA | 0.730 m ² |

BLD. REF :

CLIENT :

ARCHITECT :
AGC DESIGN LTD

MAIN CONTRACTOR :
Gammon

STRUCTURAL ENGINEER :
ARUP

FAÇADE CONSULTANT:
MEINHARDT

NOTE:
1. ALL DIMENSIONS ARE IN mm.
2. ALL ELEVATIONS ARE VIEWED FROM OUTSIDE.
3. ALL DIMENSIONS TO BE VERIFIED ON SITE BEFORE FABRICATION.

LEGEND :

ST - DETAIL MARK NO.
REF - REFER SHEET NO.

1. F.F.L. - FINISHED FLOOR LEVEL.
2. S.F.L. - STRUCTURAL FLOOR LEVEL.
3. (↺) - REVERSED DETAIL.
4. ▲ - FIXING LOCATION
5. △ - FIXING LUG LOCATION
6. GLASS LEGEND
GL01 - 8mm+12mm AR GAP+10mm THK LG.U.
GL02 - 8mm+9mm AR GAP+12mm THK LG.U.
GL03 - 8mm+12mm AR GAP+8mm THK LG.U.
GL04 - 10mm THK TEMPERED GLASS (PROTECTIVE OVERLAY)
GL05 - 8mm+12mm AR GAP+8mm THK LG.U.

| NO. | DATE | REVISION | BY |
|-----|------------|--------------------------------|----|
| F | 18/01/2020 | REVISION SUBJECT TO ANCHORMENT | |
| E | 24/01/2020 | REVISION SUBJECT TO ANCHORMENT | |
| D | 03/01/2020 | REVISION SUBJECT TO ANCHORMENT | |
| C | 27/01/2020 | REVISION SUBJECT TO ANCHORMENT | |
| B | 08/01/2020 | REVISION SUBJECT TO ANCHORMENT | |
| A | 24/01/2020 | REVISION SUBJECT TO ANCHORMENT | SH |

JOB NO. : J-852

PROJECT :
PROPOSED RESIDENTIAL DEVELOPMENT
AT 139 - 147 ARGYLE STREET,
MKL 6005, 6035 R.P., 6036 R.P.,
6037 R.P. & 6038 R.P.

TITLE : WINDOW SCHEDULE FOR ALUM. WINDOW

DATE : 05-Dec-19 SCALE : 1:40

DRAWN BY : MN CHECKED BY : DW

MIDI 英特銘寶有限公司
ALUMINIUM FABRICATOR LTD.
Units 6-8, Sunway Industrial Centre, 1/F
810 Che Kwo Ling Road, Kowloon
Tel: 23488211-4 Fax: (852) 27727868

DWG NO. : J852-SD-PW-4231 REV. : F

| | |
|-------------|-------------------------------------|
| WINDOW MARK | 23W15 T2A |
| LOCATION | 23/F M.B. & EN.B. AT TOWER 2 FLAT A |
| SECTION | 70mm ALUM. SECTION |
| GLAZING | GL-01, GL-03 |
| QUANTITY | 1 |
| REMARKS | FACADE (PF-35) |

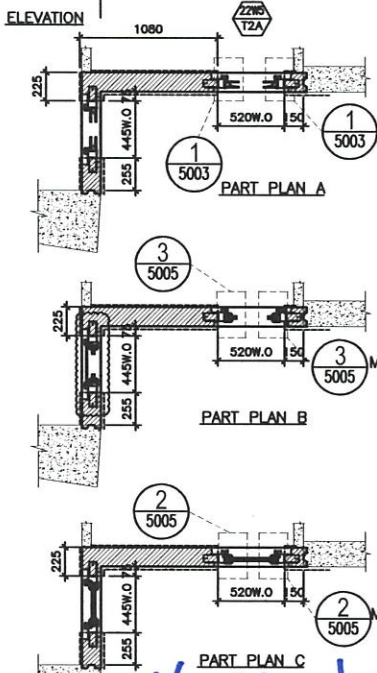
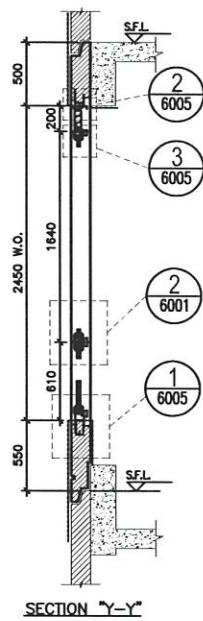
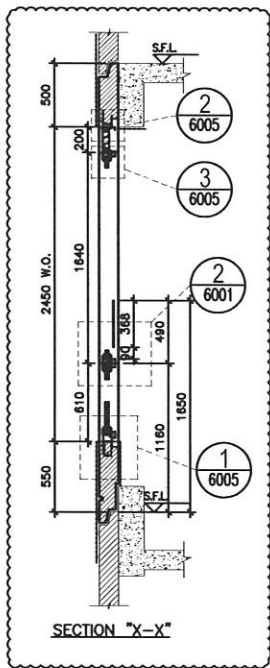
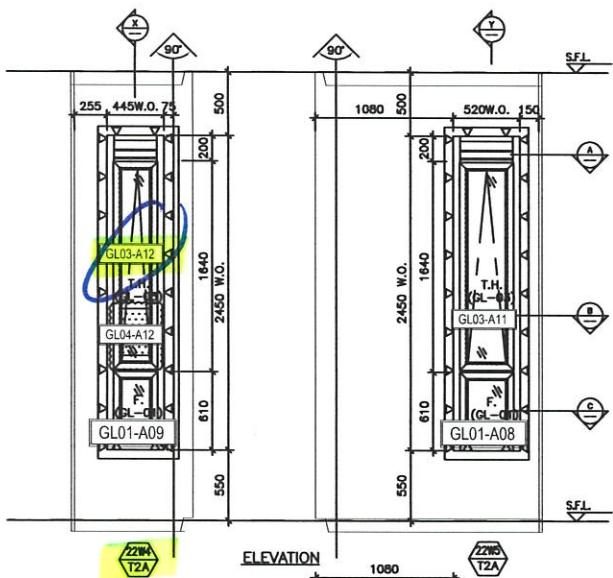

| | |
|--------------------------------|--|
| TYPE B1 | |
| OPENABLE WINDOW DIMENSION | (WIDTH) = 445 (HEIGHT) = 1840 |
| FIXED WINDOW DIMENSION | (WIDTH) = 445 (HEIGHT) = 610 |
| NUMBER OF OPENABLE AREA WINDOW | = 1 |
| GLAZING AREA | |
| OPENABLE | WIDTH = 445-11.5-111.5 = 222 mm HEIGHT = 1640-69.5-66.5 = 1504 mm |
| FIXED | WIDTH = 445-11.5-111.5 = 222 mm HEIGHT = 610-66.5-111.5 = 432 mm |
| TOTAL | = (222x1504)+(222x432)=1060900 |
| OPENABLE AREA | |
| WIDTH = 445-77.77 | = 367.23 mm |
| HEIGHT = 1640-32-32-368 | = 1208 mm |
| TOTAL | = (367x1208)=1000000 |

| PROVIDED | |
|---------------|----------------------|
| GLAZING AREA | 0.430 m ² |
| OPENABLE AREA | 0.352 m ² |

| | |
|--------------------------------|---|
| TYPE B | |
| OPENABLE WINDOW DIMENSION | (WIDTH) = 430 (HEIGHT) = 1840 |
| FIXED WINDOW DIMENSION | (WIDTH) = 430 (HEIGHT) = 610 |
| NUMBER OF OPENABLE AREA WINDOW | = 1 |
| GLAZING AREA | |
| OPENABLE | WIDTH = 520-111.5-111.5 = 297 mm HEIGHT = 1640-69.5-66.5 = 1504 mm |
| FIXED | WIDTH = 520-111.5-111.5 = 297 mm HEIGHT = 610-66.5-111.5 = 432 mm |
| TOTAL | = (297x1504)+(297x432)=1000000 |
| OPENABLE AREA | |
| WIDTH = 520-77.77 | = 442.23 mm |
| HEIGHT = 1640-32-32 | = 1576 mm |
| TOTAL | = (442x1576)=1000000 |

| PROVIDED | |
|---------------|----------------------|
| GLAZING AREA | 0.575 m ² |
| OPENABLE AREA | 0.577 m ² |

B.D. REF :

CLIENT :

ARCHITECT :
AGC DESIGN LTD

MAIN CONTRACTOR :
Gammon

STRUCTURAL ENGINEER :
ARUP

FACADE CONSULTANT :
MENHARDT

NOTE:
1. ALL DIMENSIONS ARE IN mm.
2. ALL ELEVATIONS ARE VIEWED FROM OUTSIDE.
3. ALL DIMENSIONS TO BE VERIFIED ON SITE BEFORE FABRICATION.

LEGEND:
① - DETAIL MARK NO. REFER SHEET NO.
1. F.F.L. - FINISHED FLOOR LEVEL.
2. S.F.L. - STRUCTURAL FLOOR LEVEL.
3. (2) - REVERSED DETAIL.
4. ▲ - FIXING LOCATION.
5. △ - FIXING LUG LOCATION.
6. GLASS LEGEND:
GL01 - 8mm+12mm AIR GAP+10mm THK. L.G.U.
GL01e - 8mm+9mm AIR GAP+12mm THK. L.G.U.
GL03 - 8mm+12mm AIR GAP+8mm THK. L.G.U.
GL04 - 10mm THK. TEMPERED GLASS (PROTECTIVE BARRIER)
GL05 - 8mm+12mm AIR GAP+8mm THK. L.G.U.

| REV | DATE | REVISION |
|-----|------------|----------------------------------|
| F | 18/08/2020 | REVISION SUBJECT TO APPROVALMENT |
| E | 24/08/2020 | REVISION SUBJECT TO APPROVALMENT |
| D | 28/08/2020 | REVISION SUBJECT TO APPROVALMENT |
| C | 27/09/2020 | REVISION SUBJECT TO APPROVALMENT |
| B | 05/10/2020 | REVISION SUBJECT TO APPROVALMENT |
| A | 24/08/2020 | REVISION SUBJECT TO APPROVALMENT |
| REV | DATE | REVISION |

JOB NO. : J-852
PROJECT : PROPOSED RESIDENTIAL DEVELOPMENT AT 139 - 147 ARGYLE STREET, NKIL 6005, 6035 R.P., 6036 R.P., 6037 R.P. & 6038 R.P.

TITLE : WINDOW SCHEDULE FOR ALUM. WINDOW

DATE : 05-Dec-19 SCALE : 1:40
DRAWN BY : MN CHECKED BY : DW

MIDI 美特鋁質有限公司
Unit 6-8, Sunny Industrial Centre, 1/F
810 Che Kwo Ling Road, Kowloon
Tel: 23488211-4 Fax: (852) 27727866
DWG NO. : J852-SD-PW-4219 REV. : F

ELEVATION

22W41T2A (修改玻璃圖號)

| | |
|-------------|-------------------------------------|
| WINDOW MARK | 22W/T2A / 22W/T2A |
| LOCATION | 22/F M.B. & EN.B. AT TOWER 2 FLAT A |
| SECTION | 70mm ALUM. SECTION |
| GLAZING | GL-01, {GL-03} |
| QUANTITY | 1 |
| REMARKS | FACADE (PF-35) |

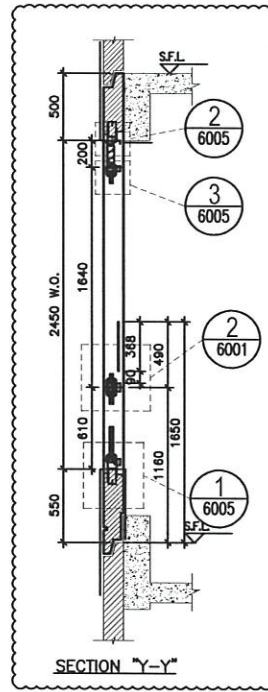
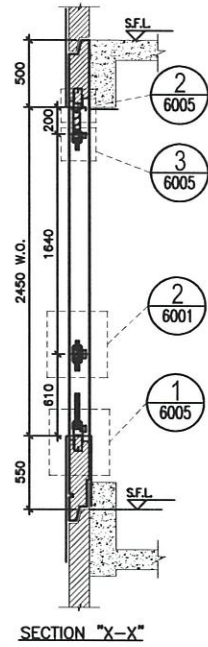
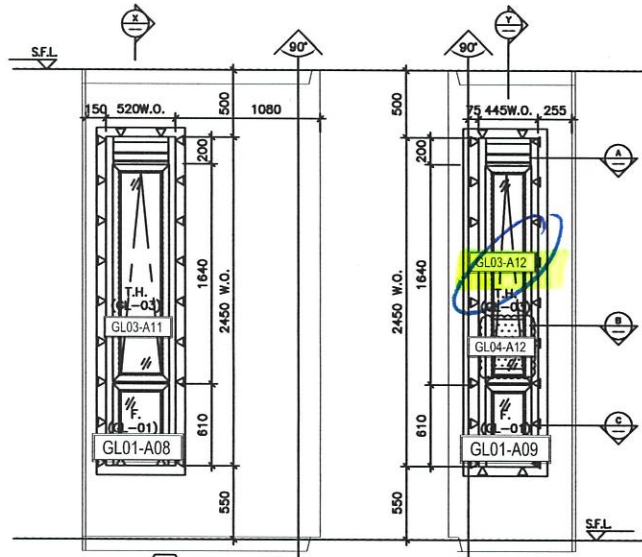

TYPE B1

| | | |
|--------------------------------|-------------------------|-------------------------|
| OPENABLE WINDOW DIMENSION | (WIDTH) | 445 |
| | (HEIGHT) | 1640 |
| FIXED WINDOW DIMENSION | (WIDTH) | 445 |
| | (HEIGHT) | 610 |
| NUMBER OF OPENABLE AREA WINDOW | | 1 |
| GLAZING AREA | | |
| OPENABLE | WIDTH = 445-111.5-111.5 | 222 mm |
| | HEIGHT = 1640-69.5-66.5 | 1504 mm |
| FIXED | WIDTH = 445-111.5-111.5 | 222 mm |
| | HEIGHT = 610-66.5-111.5 | 432 mm |
| TOTAL | =(222x1504)+(222x432) | 1000000 |
| | | 0.428792 m ² |
| OPENABLE AREA | | |
| WIDTH | = 445-77.77 | 368 mm |
| HEIGHT | = 1640-32-32-368 | 1208 mm |
| TOTAL | =(368x1208)x1 | 1000000 |
| | | 0.351428 m ² |

| | | |
|---------------|----------|----------------|
| | PROVIDED | |
| GLAZING AREA | 0.430 | m ² |
| OPENABLE AREA | 0.352 | m ² |

TYPE B

| | | |
|--------------------------------|-------------------------|-------------------------|
| OPENABLE WINDOW DIMENSION | (WIDTH) | 520 |
| | (HEIGHT) | 1640 |
| FIXED WINDOW DIMENSION | (WIDTH) | 520 |
| | (HEIGHT) | 610 |
| NUMBER OF OPENABLE AREA WINDOW | | 1 |
| GLAZING AREA | | |
| OPENABLE | WIDTH = 520-111.5-111.5 | 297 mm |
| | HEIGHT = 1640-69.5-66.5 | 1504 mm |
| FIXED | WIDTH = 520-111.5-111.5 | 297 mm |
| | HEIGHT = 610-66.5-111.5 | 432 mm |
| TOTAL | =(297x1504)+(297x432) | 1000000 |
| | | 0.574992 m ² |
| OPENABLE AREA | | |
| WIDTH | = 520-77.77 | 368 mm |
| HEIGHT | = 1640-32-32 | 1576 mm |
| TOTAL | =(368x1576)x1 | 1000000 |
| | | 0.576816 m ² |

| | | |
|---------------|----------|----------------|
| | PROVIDED | |
| GLAZING AREA | 0.575 | m ² |
| OPENABLE AREA | 0.577 | m ² |

ELEVATION

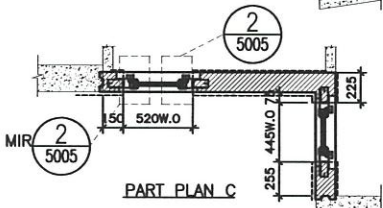
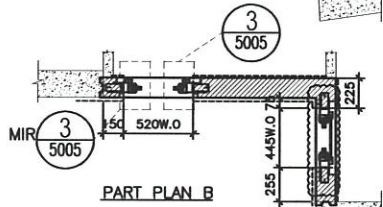
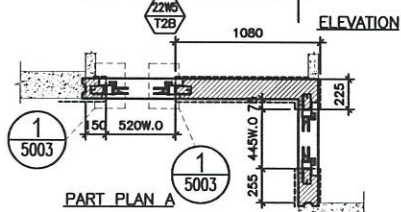

22W4/T2B (修改玻璃圖號)

| | |
|-------------|-------------------------------------|
| WINDOW MARK | 22W4/T2B / 22W4/T2B |
| LOCATION | 22/F M.B. & EN.B. AT TOWER 2 FLAT B |
| SECTION | 70mm ALUM. SECTION |
| GLAZING | GL-01, GL-03 |
| QUANTITY | 1 |
| REMARKS | FACADE (PF-36) |

B.D. REF :

CLIENT :

ARCHITECT : AGC DESIGN LTD

MAIN CONTRACTOR : Gammon

STRUCTURAL ENGINEER : ARUP

FACADE CONSULTANT : MENHARDT

- NOTE :
1. ALL DIMENSIONS ARE IN mm.
 2. ALL ELEVATIONS ARE VIEWED FROM OUTSIDE.
 3. ALL DIMENSIONS ARE TO BE VERIFIED ON SITE BEFORE FABRICATION.

- LEGEND :
- X1 - DETAIL MARK NO. REFER SHEET NO.
1. F.F.L. - FINISHED FLOOR LEVEL
 2. S.F.L. - STRUCTURAL FLOOR LEVEL
 3. (2) - REVERSED DETAIL
 4. Δ - FIXING LOCATION
 5. △ - FIXING LUG LOCATION
 6. GLASS LEGEND
 GL01 - 6mm+12mm AIR GAP+10mm THK. I.G.U.
 GL01e - 6mm+6mm AIR GAP+12mm THK. I.G.U.
 GL03 - 6mm+12mm AIR GAP+6mm THK. I.G.U.
 GL04 - 10mm THK TEMPERED GLASS (PROTECTIVE BARRIER)
 GL05 - 6mm+12mm AIR GAP+8mm THK. I.G.U.

| REV | DATE | DESCRIPTION |
|-----|------------|----------------------------------|
| F | 18/08/2020 | REVISION SUBJECT TO APPROVALMENT |
| E | 24/08/2020 | REVISION SUBJECT TO APPROVALMENT |
| D | 28/08/2020 | REVISION SUBJECT TO APPROVALMENT |
| C | 27/04/2020 | REVISION SUBJECT TO APPROVALMENT |
| B | 06/03/2020 | REVISION SUBJECT TO APPROVALMENT |
| A | 24/02/2020 | REVISION SUBJECT TO APPROVALMENT |
| NA | DWG | ISSUED |

JOB NO. : J-852

PROJECT : PROPOSED RESIDENTIAL DEVELOPMENT AT 139 - 147 ARGYLE STREET, NKL 6005, 6035 R.P., 6036 R.P., 6037 R.P. & 6038 R.P.

TITLE : WINDOW SCHEDULE FOR ALUM. WINDOW

DATE : 05-Dec-19 SCALE : 1:40

DRAWN BY : MN CHECKED BY : DW

MIDI 英特銘寶有限公司
 810 Cha Kwo Ling Road, Kowloon
 Tel: 23488211-4 Fax: (852) 2727866

DWG NO. : J852-SD-PW-4220 REV. : F

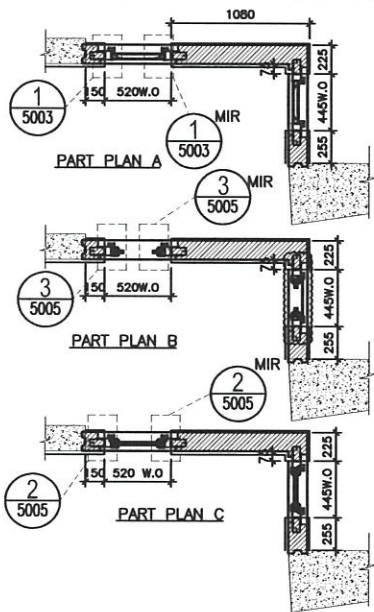
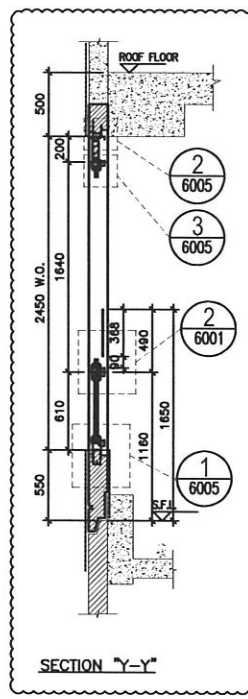
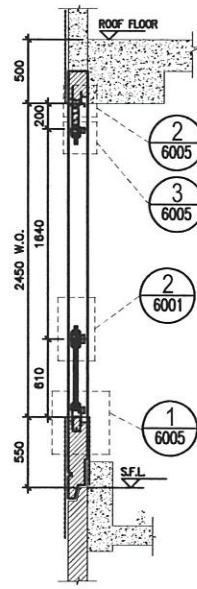
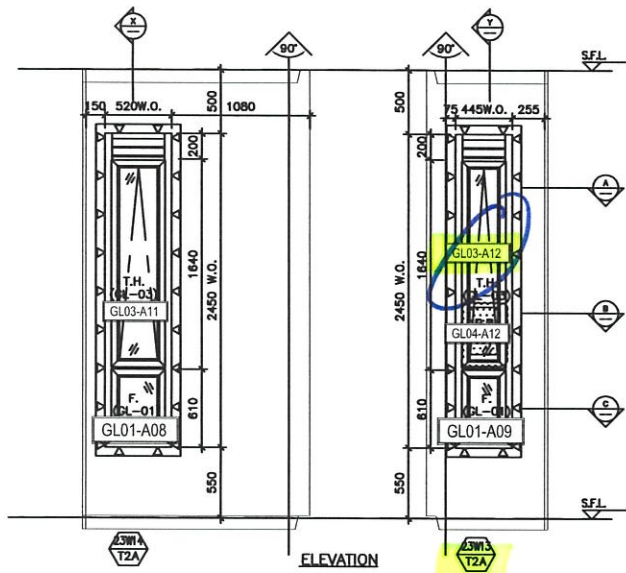

TYPE B
OPENABLE WINDOW DIMENSION (WIDTH) = 445 (HEIGHT) = 1640
FIXED WINDOW DIMENSION (WIDTH) = 445 (HEIGHT) = 610

NUMBER OF OPENABLE AREA WINDOW = 1

GLAZING AREA
OPENABLE: WIDTH = 445-111.5-111.5 = 222 mm HEIGHT = 1640-69.5-68.5 = 1501 mm
FIXED: WIDTH = 445-111.5-111.5 = 222 mm HEIGHT = 610-66.5-111.5 = 432 mm
TOTAL = (222x1504)+(222x432) 1000000 = 0.429792 m²

OPENABLE AREA
WIDTH = 445-77.75 = 367.25 mm HEIGHT = 1640-32-32 = 1576 mm
TOTAL = (291x1576)x1 1000000 = 0.458616 m²

| PROVIDED | |
|---------------|----------------------|
| GLAZING AREA | 0.430 m ² |
| OPENABLE AREA | 0.459 m ² |

TYPE B
OPENABLE WINDOW DIMENSION (WIDTH) = 445 (HEIGHT) = 1640
FIXED WINDOW DIMENSION (WIDTH) = 445 (HEIGHT) = 610

NUMBER OF OPENABLE AREA WINDOW = 1

GLAZING AREA
OPENABLE: WIDTH = 520-111.5-111.5 = 297 mm HEIGHT = 1640-69.5-68.5 = 1504 mm
FIXED: WIDTH = 520-111.5-111.5 = 297 mm HEIGHT = 610-66.5-111.5 = 332 mm
TOTAL = (297x1504)+(297x332) 1000000 = 0.474992 m²

OPENABLE AREA
WIDTH = 520-77.75 = 442.25 mm HEIGHT = 1640-32-32 = 1576 mm
TOTAL = (366x1576)x1 1000000 = 0.576816 m²

| PROVIDED | |
|---------------|----------------------|
| GLAZING AREA | 0.575 m ² |
| OPENABLE AREA | 0.577 m ² |

B.D. REF :

CLIENT :

ARCHITECT :
AGC DESIGN LTD

MAIN CONTRACTOR :
Gammon

STRUCTURAL ENGINEER :
ARUP

FAÇADE CONSULTANT :
MEINHARDT

NOTE:
1. ALL DIMENSIONS ARE IN mm.
2. ALL ELEVATIONS ARE VIEWED FROM OUTSIDE.
3. ALL DIMENSIONS TO BE VERIFIED ON SITE BEFORE FABRICATION.

LEGEND:
31 DETAIL MARK NO.
REFER SHEET NO.
1. F.F.L.—FINISHED FLOOR LEVEL
2. S.F.L.—STRUCTURAL FLOOR LEVEL
3. (R) —REVERSED DETAIL

| | | | |
|--------------|----------------------------------|----------|----|
| F 18/01/2020 | REVISION SUBJECT TO APPROVALMENT | PH | |
| E 24/01/2020 | REVISION SUBJECT TO APPROVALMENT | PH | |
| D 29/01/2020 | REVISION SUBJECT TO APPROVALMENT | PH | |
| C 27/04/2020 | REVISION SUBJECT TO APPROVALMENT | PH | |
| B 08/02/2020 | REVISION SUBJECT TO APPROVALMENT | PH | |
| A 24/01/2020 | REVISION SUBJECT TO APPROVALMENT | SH | |
| NA | DWG | REVISION | BY |

JOB NO. : J-852
PROJECT : PROPOSED RESIDENTIAL DEVELOPMENT AT 139 - 147 ARGYLE STREET, NKL 6005, 6035 R.P., 6036 R.P., 6037 R.P. & 6038 R.P.

TITLE : WINDOW SCHEDULE FOR ALUM. WINDOW

DATE : 05-Dec-19 SCALE : 1:40
DRAWN BY : MN CHECKED BY : DW

英特經貿有限公司
MIDI ALUMINIUM FABRICATOR LTD.
Units 6-8, Sunway Industrial Centre, 1/F
610 Cho Kwo Ling Road, Kowloon
Tel: 23488211-4 Fax: (852) 27727866
DWG NO. : J852-SD-PW-4232 REV. : F

23W131T2A (修改玻璃圖號)

| | |
|-------------|--|
| WINDOW MARK | 31W131T2A / 31W131T2A |
| LOCATION | 23/F E.N.B.3 & E.N.B.4 AT TOWER 2 FLAT A |
| SECTION | 70mm ALUM. SECTION |
| GLAZING | GL-01, GL-03 |
| QUANTITY | 1 |
| REMARKS | FACADE (PF-36) |

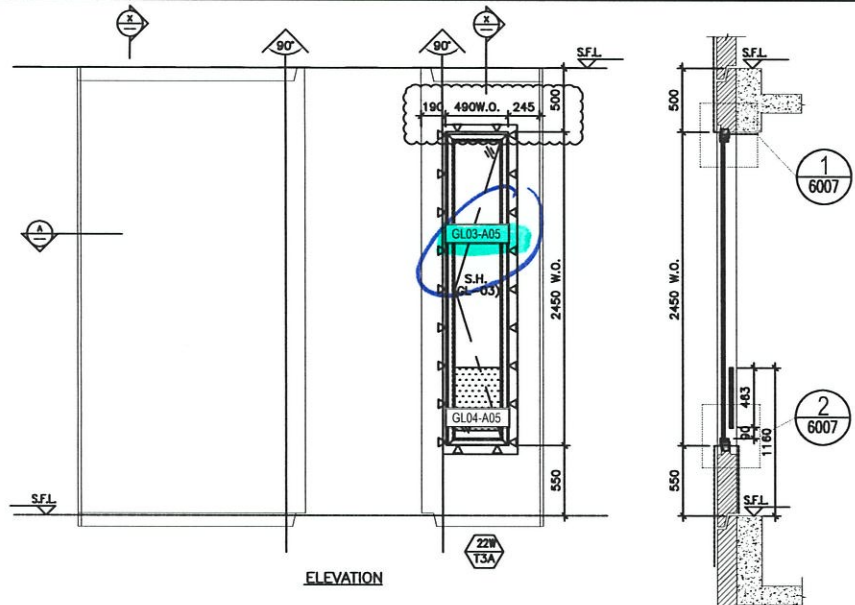

ELEVATION

SECTION "X-X"

PART PLAN A

ELEVATION

22W15 / T3A

| | | | |
|--------------------------------|----------------------|------------|-------------------------|
| TYPE T | | (WIDTH) = | 490 |
| OPENABLE WINDOW DIMENSION | | (HEIGHT) = | 2450 |
| NUMBER OF OPENABLE AREA WINDOW | | = | 1 |
| GLAZING AREA | | | |
| OPENABLE | | | |
| WIDTH = | 490-72-72 | = | 346 mm |
| HEIGHT = | (2450+550)+72-1000 | = | 1928 mm |
| TOTAL = | (346x1928)/1000000 | = | 0.667088 m ² |
| OPENABLE AREA | | | |
| WIDTH = | 490-42-42 | = | 406 mm |
| HEIGHT = | 2450-42-(1160-550) | = | 1796 mm |
| TOTAL = | ((406x1796)/1000000) | = | 0.729988 m ² |

| | |
|---------------------------|----------------------|
| PROVIDED | |
| 22W15 / T3A GLAZING AREA | 0.667 m ² |
| 22W15 / T3A OPENABLE AREA | 0.730 m ² |

B.D. REF :

CLIENT :

ARCHITECT :
AGC DESIGN LTD

MAIN CONTRACTOR :
Gammon

STRUCTURAL ENGINEER :
ARUP

FAÇADE CONSULTANT:
MEINHARDT

NOTE:
1. ALL DIMENSIONS ARE IN mm.
2. ALL ELEVATIONS ARE VIEWED FROM OUTSIDE.
3. ALL DIMENSIONS TO BE VERIFIED ON SITE BEFORE FABRICATION.

LEGEND :

① - DETAIL MARK NO.
② - REFER SHEET NO.

1. F.F.L. - FINISHED FLOOR LEVEL
2. S.F.L. - STRUCTURAL FLOOR LEVEL
3. (P) - REVERSED DETAIL
4. ▲ - FIXING LOCATION
5. △ - FIXING LUG LOCATION
6. GLASS LEGEND
GL01 - 8mm+12mm AIR GAP+10mm THK. L.G.U.
GL01e - 8mm+9mm AIR GAP+12mm THK. L.G.U.
GL03 - 8mm+12mm AIR GAP+8mm THK. L.G.U.
GL04 - 10mm THK. TEMPERED GLASS (PROTECTIVE BARRIER)
GL05 - 6mm+12mm AIR GAP+8mm THK. L.G.U.

| REV | DATE | DESCRIPTION | BY |
|-----|------------|--------------------------------|----|
| F | 18/01/2020 | REVISION SUBJECT TO ANCHORMENT | PH |
| E | 03/01/2020 | REVISION SUBJECT TO ANCHORMENT | PH |
| D | 03/01/2020 | REVISION SUBJECT TO ANCHORMENT | PH |
| C | 03/01/2020 | REVISION SUBJECT TO ANCHORMENT | PH |
| B | 03/01/2020 | REVISION SUBJECT TO ANCHORMENT | PH |
| A | 24/02/2020 | REVISION SUBJECT TO ANCHORMENT | SH |

JOB NO. : J-852

PROJECT :
PROPOSED RESIDENTIAL DEVELOPMENT
AT 130 - 147 ARGYLE STREET,
NKL 6005, 6035 R.P., 6036 R.P.,
6037 R.P. & 6038 R.P.

TITLE : WINDOW SCHEDULE FOR ALUM. WINDOW

DATE : 05-Dec-19 SCALE : 1:40
DRAWN BY : MN CHECKED BY : DW

MIDI 美特鋁質有限公司
ALUMINIUM FABRICATOR LTD.
Units 6-8, Sunway Industrial Centre, 1/F
610 Che Kwo Ling Road, Kowloon
Tel: 23488211-4 Fax: (852) 2727666
DWG NO. : J852-SD-PW-4321 REV. : F

| | |
|-------------|-------------------------------------|
| WINDOW MARK | 22W15 / T3A |
| LOCATION | 22/F M.B. & EN.B. AT TOWER 3 FLAT A |
| SECTION | 70mm ALUM. SECTION |
| GLAZING | GL-01, GL-03 |
| QUANTITY | 1 |
| REMARKS | FAÇADE (PF-34) |

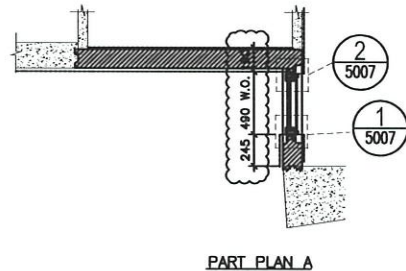
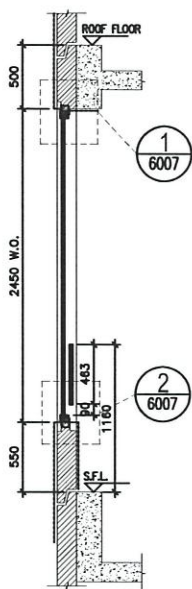
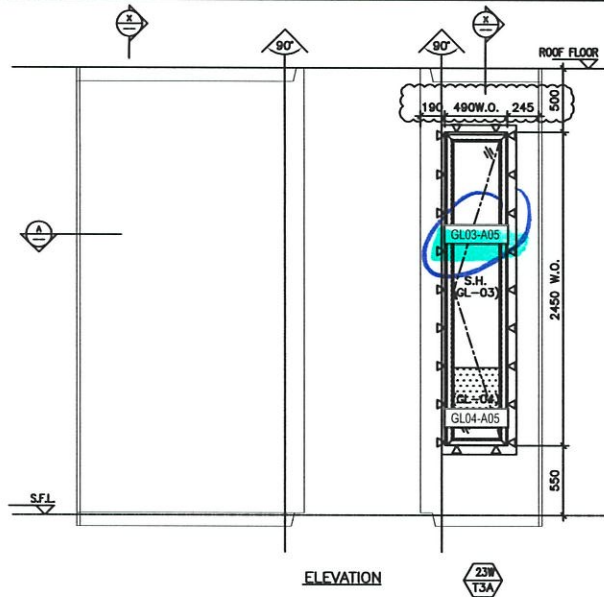

ELEVATION

SECTION "X-X"

PART PLAN A

ELEVATION

23W15/T3A

| | | |
|--------------------------------|------------|-------------------------|
| TYPE T | (WIDTH) = | 490 |
| OPENABLE WINDOW DIMENSION | (HEIGHT) = | 2450 |
| NUMBER OF OPENABLE AREA WINDOW | = | 1 |
| GLAZING AREA | | |
| OPENABLE | | |
| WIDTH = 490-72-72 | = | 346 mm |
| HEIGHT = (2450+550)-72-1000 | = | 1928 mm |
| TOTAL = (346x1928) 1090096 | = | 0.667088 m ² |
| OPENABLE AREA | | |
| WIDTH = 490-42-42 | = | 406 mm |
| HEIGHT = 2450-42-(1160-550) | = | 1798 mm |
| TOTAL = (406x1798x1) 1009009 | = | 0.729988 m ² |

| | | |
|------------|---------------|----------------------|
| | PROVIDED | |
| 23W T3A | GLAZING AREA | 0.667 m ² |
| | OPENABLE AREA | 0.730 m ² |

BLD. REF :

CLIENT :

ARCHITECT :
AGC DESIGN LTD

MAIN CONTRACTOR :
Gammon

STRUCTURAL ENGINEER :
ARUP

FAÇADE CONSULTANT:
MEINHARDT

NOTE:
1. ALL DIMENSIONS ARE IN mm.
2. ALL ELEVATIONS ARE VIEWED FROM OUTSIDE.
3. ALL DIMENSIONS ARE TO BE VERIFIED ON SITE BEFORE FABRICATION.

LEGEND:
① — DETAIL MARK NO.
② — REFER SHEET NO.

1. F.F.L. — FINISHED FLOOR LEVEL.
2. S.F.L. — STRUCTURAL FLOOR LEVEL.
3. (Z) — REVERSED DETAIL.
4. ▲ — FIXING LOCATION
5. △ — FIXING LUG LOCATION
6. GLASS LEGEND
GL01 — 8mm+12mm AIR GAP+10mm THK. L.G.U.
GL01a — 8mm+9mm AIR GAP+12mm THK. L.G.U.
GL03 — 8mm+12mm AIR GAP+8mm THK. L.G.U.
GL04 — 10mm THK. TEMPERED GLASS (PROTECTIVE BARRIER)
GL05 — 8mm+12mm AIR GAP+8mm THK. L.G.U.

| | | | |
|------|------------|----------------------------------|----|
| F | 18/01/2020 | REVISION SUBJECT TO APPROVALMENT | PH |
| E | 24/01/2020 | REVISION SUBJECT TO APPROVALMENT | PH |
| D | 08/01/2020 | REVISION SUBJECT TO APPROVALMENT | PH |
| C | 08/01/2020 | REVISION SUBJECT TO APPROVALMENT | PH |
| B | 08/01/2020 | REVISION SUBJECT TO APPROVALMENT | PH |
| A | 24/01/2020 | REVISION SUBJECT TO APPROVALMENT | SH |
| REV. | DATE | REVISION | BY |

JOB NO. : J-852
PROJECT :
PROPOSED RESIDENTIAL DEVELOPMENT
AT 139 - 147 ARGYLE STREET,
NKL 6005, 6035 R.P., 6036 R.P.,
6037 R.P. & 6038 R.P.

TITLE : WINDOW SCHEDULE FOR ALUM. WINDOW

DATE : 05-Dec-19 SCALE : 1:40
DRAWN BY : MN CHECKED BY : DW

英特鋁質有限公司
MIDI ALUMINIUM FABRICATOR LTD.
Units 6-8, Sunway Industrial Centre, 1/F
810 Che Kwo Ling Road, Kowloon
Tel: 23488211-4 Fax: 2327727866
DWG NO. : J852-SD-PW-4329 REV. : F

| | |
|-------------|-------------------------------------|
| WINDOW MARK | 23W15/T3A |
| LOCATION | 23/F M.B. & EN.B. AT TOWER 3 FLAT A |
| SECTION | 70mm ALUM. SECTION |
| GLAZING | GL-01, GL-03 |
| QUANTITY | 1 |
| REMARKS | FAÇADE (PF-34) |

|  美特鋁質 有限公司 MIDI Aluminium Fabricator Ltd. | | 工程號: J852 地盤名稱: | 計算: sde 核對: | 日期: 2021.02.20 日期: | 送呈: 副本: | 計算參考數值/所屬位置分格 | | | | | | | | | | | | | | 玻璃派窗表 | | |
|--|---------|---|---|------------------------------------|------------|---------------|-------|----------|-----------|----|----|------|-----|---------|---------|-----------|---------|---------|-----------|-------|-----|----|
| 地盤用玻璃B.M.表 BM編號: | | 項目類別: 佛沙窗高層-T1-(22F~23F) 修改版次: A-2021.06.29 | | 日期: A/C Code: 總計玻璃面積(平方米): 5.29 | | | | | | | | | | | | | | | | | | |
| 序號 | 修改內容 | 玻璃圖號 | 顏色與類型 | 厚度(mm) | 玻璃尺寸 | | 數量(塊) | 總面積(平方米) | 使用位置 | 座號 | 單位 | 分屬類型 | 樓層 | 分格闊度 | 玻璃見光(闊) | 玻璃訂貨尺寸(闊) | 分格高度 | 玻璃見光(高) | 玻璃訂貨尺寸(高) | 22F | 23F | 合計 |
| | | | | | 寬度(W mm) | 高度(H mm) | | | | | | | | | | | | | | | | |
| | A-新增/磨砂 | GL03-A05 | 6mm Low Iron Low E HS+12A+6mm Low Iron #3 acid etched (D21041725) Low-E: 6SEE0-83T | 24.0 | 385.0 | 2345.0 | 1 | 0.90 | 22W4/T1A | T1 | A | 生窗 | 22F | 490.00 | 361.00 | 385.00 | 2450.00 | 2321.00 | 2345.00 | 1 | | 1 |
| | A-新增/磨砂 | GL03-A05 | | | 385.0 | 2345.0 | 1 | 0.90 | 23W4/T1A | T1 | A | 生窗 | 23F | 490.00 | 361.00 | 385.00 | 2450.00 | 2321.00 | 2345.00 | | 1 | 1 |
| | 浴室/磨砂 | GL03-A10 | | | 421.0 | 1531.0 | 2 | 1.29 | 22W14/T1A | T1 | A | 生窗 | 22F | 575.00 | 397.00 | 421.00 | 1640.00 | 1507.00 | 1531.00 | 2 | | 2 |
| | 浴室/磨砂 | GL03-A10 | | | 421.0 | 1531.0 | 2 | 1.29 | 23W14/T1A | T1 | A | 生窗 | 23F | 575.00 | 397.00 | 421.00 | 1640.00 | 1507.00 | 1531.00 | | 2 | 2 |
| | | | | | 合計: | | 6 | 4.38 | | | | | | | | | | | | | | 0 |
| | 浴室/磨砂 | GL01-A06 | 8mm Low Iron Low E HS+12A+10mm Low Iron #3 acid etched (D21041726) Low-E: 8SEE0-83T | 30.0 | 963.0 | 468.0 | 1 | 0.45 | 22W14/T1A | T1 | A | 櫻窗 | 22F | 1150.00 | 927.00 | 963.00 | 610.00 | 432.00 | 468.00 | 1 | | 1 |
| | 浴室/磨砂 | GL01-A06 | | | 963.0 | 468.0 | 1 | 0.45 | 23W14/T1A | T1 | A | 櫻窗 | 23F | 1150.00 | 927.00 | 963.00 | 610.00 | 432.00 | 468.00 | | 1 | 1 |
| | | | | | 合計: | | 2 | 0.90 | | | | | | | | | | | | | | 0 |
| | | | | | 總合計: | | 8 | 5.29 | | | | | | | | | | | | | | 0 |
| 加工注意事項: | | 1).本表中之所有玻璃顏色待定。 2).本表中所有玻璃對角線尺寸偏差要求不超過負2mm。 3).本表中玻璃要求粗磨邊處理並倒棱角,而所有玻璃之入爐方向需保持一致。 4).本表中所有玻璃成品均需做雙面保護,用透明靜電膠紙加四周一寸FK白膠紙做雙面加固保護處理。 5).本表中所有玻璃成品均需注明室內外及其玻璃編號,以便識別。 | | | | | | | | | | | | | | | | | | | | |
| | | <T1> 訂購用 + 派窗表 | | | | | | | | | | | | | | | | | | | | |

|  | | 工程號: J852 | 計算: sde | 日期: 2021.02.20 | 送呈: | 計算參考數值/所屬位置分格 | | | | | | | | | | | | | | 玻璃派窗表 | | |
|--|----------|---|--|----------------|-----------|---------------|-------|----------|-----------|----------------|----|------|-----|---------|---------|-----------|---------|---------|-----------|-------|-----|----|
| 地盤名稱: | | 核對: | 日期: | 副本: | A/C Code: | | | | | | | | | | | | | | | | | |
| 地盤用玻璃B.M.表 | | 項目類別: 佛沙窗高層-T2-(22F~23F) | | | 日期: | | | | | | | | | | | | | | | | | |
| BM編號: | | 修改版次: A-2021.06.29 | 總計玻璃面積(平方米): 6.48 | | | | | | | | | | | | | | | | | | | |
| 序號 | 修改內容 | 玻璃圖號 | 顏色與類型 | 厚度(mm) | 玻璃尺寸 | | 數量(塊) | 總面積(平方米) | 使用位置 | 座號 | 單位 | 分屬類型 | 樓層 | 分格闊度 | 玻璃見光(闊) | 玻璃訂貨尺寸(闊) | 分格高度 | 玻璃見光(高) | 玻璃訂貨尺寸(高) | 22F | 23F | 合計 |
| | | | | | 寬度(W mm) | 高度(H mm) | | | | | | | | | | | | | | | | |
| | A-新增/磨砂 | GL03-A05 | 6mm Low Iron Low E HS+12A+6mm Low Iron #3 acid etched (D21041725) Low-E: 6SEE0-83T | 24.0 | 385.0 | 2345.0 | 1 | 0.90 | 23W15/T2A | T2 | A | 生窗 | 23F | 490.00 | 361.00 | 385.00 | 2450.00 | 2321.00 | 2345.00 | | 1 | 1 |
| | 浴室/磨砂 | GL03-A09 | | | 521.0 | 1531.0 | 2 | 1.60 | 23W8/T2A | T2 | A | 生窗 | 23F | 675.00 | 497.00 | 521.00 | 1640.00 | 1507.00 | 1531.00 | | 2 | 2 |
| | 浴室/磨砂 | GL03-A11 | | | 321.0 | 1531.0 | 1 | 0.49 | 22W5/T2A | T2 | A | 生窗 | 22F | 520.00 | 297.00 | 321.00 | 1640.00 | 1507.00 | 1531.00 | 1 | | 1 |
| | 浴室/磨砂 | GL03-A11 | | | 321.0 | 1531.0 | 1 | 0.49 | 22W5/T2B | T2 | B | 生窗 | 22F | 520.00 | 297.00 | 321.00 | 1640.00 | 1507.00 | 1531.00 | 1 | | 1 |
| | 浴室/磨砂 | GL03-A11 | | | 321.0 | 1531.0 | 1 | 0.49 | 23W14/T2A | T2 | A | 生窗 | 23F | 520.00 | 297.00 | 321.00 | 1640.00 | 1507.00 | 1531.00 | | 1 | 1 |
| | A-修改玻璃圖號 | GL03-A12 | | | 246.0 | 1531.0 | 1 | 0.38 | 22W4/T2A | T2 | A | 生窗 | 22F | 445.00 | 222.00 | 246.00 | 1640.00 | 1507.00 | 1531.00 | 1 | | 1 |
| | A-修改玻璃圖號 | GL03-A12 | | | 246.0 | 1531.0 | 1 | 0.38 | 22W4/T2B | T2 | B | 生窗 | 22F | 445.00 | 222.00 | 246.00 | 1640.00 | 1507.00 | 1531.00 | 1 | | 1 |
| | A-修改玻璃圖號 | GL03-A12 | | | 246.0 | 1531.0 | 1 | 0.38 | 23W13/T2A | T2 | A | 生窗 | 23F | 445.00 | 222.00 | 246.00 | 1640.00 | 1507.00 | 1531.00 | | 1 | 1 |
| | | | | | | | 合計: | 9 | 5.10 | | | | | | | | | | | | | |
| | 浴室/磨砂 | GL01-A05 | 8mm Low Iron Low E HS+12A+10mm Low Iron #3 acid etched (D21041726) Low-E: 8SEE0-83T | 30.0 | 1163.0 | 468.0 | 1 | 0.54 | 23W8/T2A | T2 | A | 梗窗 | 23F | 1350.00 | 1127.00 | 1163.00 | 610.00 | 432.00 | 468.00 | | 1 | 1 |
| | 浴室/磨砂 | GL01-A08 | | | 333.0 | 468.0 | 1 | 0.16 | 22W5/T2A | T2 | A | 梗窗 | 22F | 520.00 | 297.00 | 333.00 | 610.00 | 432.00 | 468.00 | 1 | | 1 |
| | 浴室/磨砂 | GL01-A08 | | | 333.0 | 468.0 | 1 | 0.16 | 22W5/T2B | T2 | B | 梗窗 | 22F | 520.00 | 297.00 | 333.00 | 610.00 | 432.00 | 468.00 | 1 | | 1 |
| | 浴室/磨砂 | GL01-A08 | | | 333.0 | 468.0 | 1 | 0.16 | 23W14/T2A | T2 | A | 梗窗 | 23F | 520.00 | 297.00 | 333.00 | 610.00 | 432.00 | 468.00 | | 1 | 1 |
| | 浴室/磨砂 | GL01-A09 | | | 258.0 | 468.0 | 1 | 0.12 | 22W4/T2A | T2 | A | 梗窗 | 22F | 445.00 | 222.00 | 258.00 | 610.00 | 432.00 | 468.00 | 1 | | 1 |
| | 浴室/磨砂 | GL01-A09 | | | 258.0 | 468.0 | 1 | 0.12 | 22W4/T2B | T2 | B | 梗窗 | 22F | 445.00 | 222.00 | 258.00 | 610.00 | 432.00 | 468.00 | 1 | | 1 |
| | 浴室/磨砂 | GL01-A09 | | | 258.0 | 468.0 | 1 | 0.12 | 23W13/T2A | T2 | A | 梗窗 | 23F | 445.00 | 222.00 | 258.00 | 610.00 | 432.00 | 468.00 | | 1 | 1 |
| | | | | | | | 合計: | 7 | 1.37 | | | | | | | | | | | | | |
| | | | | | 總合計: | 16 | 6.48 | | | | | | | | | | | | | | | 0 |
| 加工注意事項: | | 1).本表中之所有玻璃顏色待定。 | | | | | | | | | | | | | | | | | | | | |
| | | 2).本表中所有玻璃對角線尺寸偏差要求不超過負2mm。 | | | | | | | | | | | | | | | | | | | | |
| | | 3).本表中玻璃要求粗磨邊處理並倒棱角,而所有玻璃之入爐方向需保持一致。 | | | | | | | | | | | | | | | | | | | | |
| | | 4).本表中所有玻璃成品均需做雙面保護,用透明靜電膠紙加四周一寸FK白膠紙做雙面加固保護處理。 | | | | | | | | | | | | | | | | | | | | |
| | | 5).本表中所有玻璃成品均需注明室內外及其玻璃編號,以便識別。 | | | | | | | | | | | | | | | | | | | | |
| | | | | | | | | | | <T2> 訂購用 + 派窗表 | | | | | | | | | | | | |

|  | | 工程號: J852 | 計算: sde | 日期: 2021.02.20 | 送呈: | 計算參考數值/所屬位置分格 | | | | | | | | | | | | | | 玻璃派窗表 | | | | | | | | | | | | | | | |
|--|--------------------|---|---|----------------|-----------|---------------|--------|-----------|-----------|----|----|------|-----|---------|----------|------------|---------|----------|------------|-------|-----|----|--|--|--|--|--|--|--|--|--|--|--|--|--|
| 地盤名稱: | | 核對: | 日期: | 副本: | | | | | | | | | | | | | | | | | | | | | | | | | | | | | | | |
| 地盤用玻璃B.M.表 | | 項目類別: 佛沙窗高層-T3-(22F~23F) | 日期: | A/C Code: | | | | | | | | | | | | | | | | | | | | | | | | | | | | | | | |
| BM編號: | 修改版次: A-2021.06.29 | 總計玻璃面積(平方米): 5.29 | | | | | | | | | | | | | | | | | | | | | | | | | | | | | | | | | |
| 序號 | 修改內容 | 玻璃圖號 | 顏色與類型 | 厚度 (mm) | 玻璃尺寸 | | 數量 (塊) | 總面積 (平方米) | 使用位置 | 座號 | 單位 | 分屬類型 | 樓層 | 分格闊度 | 玻璃見光 (闊) | 玻璃訂貨尺寸 (闊) | 分格高度 | 玻璃見光 (高) | 玻璃訂貨尺寸 (高) | 22F | 23F | 合計 | | | | | | | | | | | | | |
| | | | | | 寬度 (W mm) | 高度 (H mm) | | | | | | | | | | | | | | | | | | | | | | | | | | | | | |
| | A-新增/磨砂 | GL03-A05 | 6mm Low Iron Low E HS+12A+6mm Low Iron #3 acid etched (D21041725) Low-E: 6SEE0-83T | 24.0 | 385.0 | 2345.0 | 1 | 0.90 | 22W15/T3A | T1 | A | 生窗 | 22F | 490.00 | 361.00 | 385.00 | 2450.00 | 2321.00 | 2345.00 | 1 | | 1 | | | | | | | | | | | | | |
| | A-新增/磨砂 | GL03-A05 | | | 385.0 | 2345.0 | 1 | 0.90 | 23W15/T3A | T1 | A | 生窗 | 23F | 490.00 | 361.00 | 385.00 | 2450.00 | 2321.00 | 2345.00 | | 1 | 1 | | | | | | | | | | | | | |
| | 浴室/磨砂 | GL03-A10 | | | 421.0 | 1531.0 | 2 | 1.29 | 22W14/T3A | T1 | A | 生窗 | 22F | 575.00 | 397.00 | 421.00 | 1640.00 | 1507.00 | 1531.00 | 2 | | 2 | | | | | | | | | | | | | |
| | 浴室/磨砂 | GL03-A10 | | | 421.0 | 1531.0 | 2 | 1.29 | 23W14/T3A | T1 | A | 生窗 | 23F | 575.00 | 397.00 | 421.00 | 1640.00 | 1507.00 | 1531.00 | | 2 | 2 | | | | | | | | | | | | | |
| | | | | | 合計: | | 6 | 4.38 | | | | | | | | | | | | | | 0 | | | | | | | | | | | | | |
| | 浴室/磨砂 | GL01-A06 | 8mm Low Iron Low E HS+12A+10mm Low Iron #3 acid etched (D21041726) Low-E: 8SEE0-83T | 30.0 | 963.0 | 468.0 | 1 | 0.45 | 22W14/T3A | T1 | A | 梗窗 | 22F | 1150.00 | 927.00 | 963.00 | 610.00 | 432.00 | 468.00 | 1 | | 1 | | | | | | | | | | | | | |
| | 浴室/磨砂 | GL01-A06 | | | 963.0 | 468.0 | 1 | 0.45 | 23W14/T3A | T1 | A | 梗窗 | 23F | 1150.00 | 927.00 | 963.00 | 610.00 | 432.00 | 468.00 | | 1 | 1 | | | | | | | | | | | | | |
| | | | | | 合計: | | 2 | 0.90 | | | | | | | | | | | | | | 0 | | | | | | | | | | | | | |
| | | | | | 總合計: | | 8 | 5.29 | | | | | | | | | | | | | | 0 | | | | | | | | | | | | | |
| 加工注意事項: | | 2).本表中所有玻璃對角線尺寸偏差要求不超過負2mm。 | | | | | | | | | | | | | | | | | | | | | | | | | | | | | | | | | |
| | | 3).本表中玻璃要求粗磨邊處理並倒棱角，而所有玻璃之入爐方向需保持一致。 | | | | | | | | | | | | | | | | | | | | | | | | | | | | | | | | | |
| | | 4).本表中所有玻璃成品均需做雙面保護，用透明靜電膠紙加四周一寸FK白膠紙做雙面加固保護處理。 | | | | | | | | | | | | | | | | | | | | | | | | | | | | | | | | | |
| | | 5).本表中所有玻璃成品均需注明室內外及其玻璃編號，以便識別。 | | | | | | | | | | | | | | | | | | | | | | | | | | | | | | | | | |
| | | <T3> 訂購用+派窗表 | | | | | | | | | | | | | | | | | | | | | | | | | | | | | | | | | |

From: "Eliot Chan" <eliotchan@agcdesign.com.hk>
To: "Ring Wing Yiu Mak" <Ring.Mak@gammonconstruction.com>, <1980045.1mfhk-clp@mfacade.com>, <brian.leung@mfacade.com>, <eunice.yan@mfacade.com>, <nigel.lo@mfacade.com>, <yoanna.chan@mfacade.com>
Copies to: "Esther Chui Ling Chung" <Esther.Chung@gammonconstruction.com>, "Sui Wing Shuen Cheung" <Sui.Cheung@gammonconstruction.com>, <billytang@sino.com>, <edwinchow@sino.com>, <jimmynhcheung@sino.com>, <kenng@sino.com>, <kil6038@sino.com>, <kocherwong@sino.com>, <leecheukfai@sino.com>, <peterchong@sino.com>, <rosspau@sino.com>, <simonchung@sino.com>, <wymanfong@sino.com>, <j554@agcdesign.com.hk>, <147ArgyleStreet@arcadis.com>, <brenda.mok@arcadis.com>, <emily.chu@arcadis.com>, <cosimo.wong@mfacade.com>, <neo.wong@mfacade.com>, <chansheungtung@sino.com>, <chanwaihng@sino.com>, <elvislam@sino.com>, <jajawong@sino.com>, <laungayan@sino.com>, <poontszkit@sino.com>, <rileyleung@sino.com>, <tseunghontong@sino.com>, <midiltd.com.hk>, "Chris Ching Wa Kwok" <Chris.Kwok@gammonconstruction.com>, "Harris Zhi Hao Wang" <Harris.Wang@gammonconstruction.com>, "Jackson Chor Chiu Mok" <Jackson.Mok@gammonconstruction.com>, "Myra Pui Lai Li" <Myra.Li@gammonconstruction.com>, "Penny Pui Ying Chau" <Penny.Chau@gammonconstruction.com>, "Rahul Limbu" <Rahul.Limbu@gammonconstruction.com>, "Sam Yu Ping Tang" <Sam.Tang@gammonconstruction.com>
Subject: RE: J3860 139 -147 Argyle Street - MS/A/334 (Rev. 0) - Curtain Wall, Aluminium Wi
Date sent: Wed, 23 Jun 2021 13:32:29 +0800

Dear Gammon/Midi,

Please note that the location plan of acid etched glass to be used attached in your submission is INCORRECT. Please refer to attached markup for your further action. An updated location plan shall be attached to this submission for our approval.

Thank you.

Warm regards,

Eliot Chan

AGC Design Ltd.

16/F Olympia Plaza 255 King's Road Hong Kong
香港北角英皇道二五五號國都廣場十六樓
(D) 2503 6626 (T) 2219 7188 (F) 2219 7133

From: Ring Wing Yiu Mak [mailto:Ring.Mak@gammonconstruction.com]
Sent: Monday, May 31, 2021 1:49 PM
To: 1980045.1mfhk-clp@mfacade.com; brian.leung@mfacade.com; eunice.yan@mfacade.com; nigel.lo@mfacade.com; yoanna.chan@mfacade.com
Cc: Esther Chui Ling Chung; Sui Wing Shuen Cheung; billytang@sino.com; edwinchow@sino.com; jimmynhcheung@sino.com; kenng@sino.com; kil6038@sino.com; kocherwong@sino.com; leecheukfai@sino.com; peterchong@sino.com; rosspau@sino.com; simonchung@sino.com; wymanfong@sino.com; j554@agcdesign.com.hk; 147ArgyleStreet@arcadis.com; brenda.mok@arcadis.com; emily.chu@arcadis.com; cosimo.wong@mfacade.com; neo.wong@mfacade.com; chansheungtung@sino.com; chanwaihng@sino.com; elvislam@sino.com; jajawong@sino.com; laungayan@sino.com; poontszkit@sino.com; rileyleung@sino.com; tseunghontong@sino.com; midiltd.com.hk; Chris Ching Wa Kwok; Harris Zhi Hao Wang; Jackson Chor Chiu Mok; Myra Pui Lai Li; Penny Pui Ying Chau; Rahul Limbu; Sam Yu Ping Tang
Subject: J3860 139 -147 Argyle Street - MS/A/334 (Rev. 0) - Curtain Wall, Aluminium Windows and Louvres, Aluminium Cladding and Glass Balustrade - Submission of Glass Samples for Bulk Order -

MATERIAL / SAMPLE SUBMISSION FORM

To : Mr Brian Leung / Mr Nigel Lo / Ms Eunice Yan
Meinhardt Façade Technology (HK) Ltd
 22/F Great Smart Tower,
 230 Wanchai Road,
 Wan Chai, Hong Kong

No. MS/A/334 (Rev. 0)

Date: 28 May 2021

REQUIRED APPROVAL DATE: 11 June 2021

Ref. J3860/304.6/D10245

We submit the following material for your comment / approval by the date indicated above.

 Sub-Contractor / Trade: Midi Aluminium Fabrication Ltd/ Curtain Wall, Aluminium Windows and Louvres, Aluminium Cladding and Glass Balustrade

 Material Description: Submission of Glass Samples for Bulk Order - Acid Etched Glass for Tower (MS083)
 Comply fully w/ Specification MFT's specification **Not comply fully with Specification (Deviation Listed herein)** N.A.

Equipment Originally Offered

 Type : N.A.
 Manufacturer : N.A.
 Origin : N.A.
 Model No : N.A.

Equipment Offer

 Type : Glass
 Manufacturer : Avic Sanxin
 Origin : China
 Model No : Refer to attachment

 Reason for change if any : N.A.
Location for use: Windows for 1 - 23/F Bathroom, 22 - 23/F Master Ensuite as per attached marked up
Enclosures: Catalogue Data / Specification Certificate / Approval
 Test Report Material Sample Installation Drawing
 Job Reference Schedule Other (specify):

Remarks: There are 2 sets of sample kept on site for review and approval.

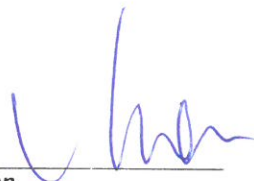
| | |
|---|--|
| <p>cc <input checked="" type="checkbox"/> Pacific Shine - Mr Billy Tang / Mr Kocher Wong / Mr Edwin Chow / Mr Simon Chung / Mr Ross Pau / Mr Ken Ng / Mr Wyman Fong / Mr Jimmy Cheung / Mr C F Lee / Mr Peter Chong</p> <p><input checked="" type="checkbox"/> AGC - Ms Grace Cheng / Mr Raymond Ho</p> <p><input type="checkbox"/> ARUP (Stru) - Mr Johnson Po / Mr Keith Ng / Mr Wayne Ke / Mr Andrew Tai</p> <p><input type="checkbox"/> W&O - Mr Nier Chan / Mr Anson Lau</p> <p><input checked="" type="checkbox"/> Arcadis - Ms Brenda Mok / Ms Emily Chu</p> <p><input type="checkbox"/> AXXA - Ms Siuman Hung / Ms Sammy Tang / Mr Oscar Leung / Ms Yvonne Yau</p> <p><input type="checkbox"/> ARUP (Traffic) - Ms Carmen Chu / Mr Eddy Cheung</p> <p><input type="checkbox"/> WSP - Ms Anthea Ng / Mr Dennis Tse</p> <p><input type="checkbox"/> Ramboll - Mr Calvin Chiu / Mr Peter Leung / Mr Alvin Chan</p> <p><input type="checkbox"/> RE - Mr Edwin Lui / Mr Raymond Hui / Mr Jayden Wong</p> <p><input checked="" type="checkbox"/> MFT RE - Ms Cosimo Wong / Mr Neo Wong</p> <p><input checked="" type="checkbox"/> OSR - Mr H T Tseung / Mr Poon Tsz Kit / Mr Jaja Wong / Mr Elvis Lam</p> <p><input type="checkbox"/> BSI (Sino) - Mr Kelvin Tam</p> <p><input type="checkbox"/> RBSE (W&O) - Mr Kevin Lee</p> <p><input checked="" type="checkbox"/> S/C - Midi (By Email)</p> |  Dick Yuen Senior Project Manager Gammon Engineering & Construction Company Limited DY/JM/CK/PC/wym |
|---|--|

Encl

Architect's / Consultant's Reply
 Approved (A) Approved with comment (B) Approved with comment & resubmit (C) Rejected (D)

Comments : _____

 Signed : _____ Designation : _____ Date : _____
 Remarks : w/encl. w/o encl



美特鋁質有限公司
MIDI ALUMINIUM FABRICATOR LTD.

Our ref. MC/40172/852

26th May 2021

Gammon Engineering & Construction Company Limited
139 - 147 Argyle Street,
Kowloon, Hong Kong

By Email & Hand

Attn.: Mr. Dick Yuen / Ms. Penny Chau

Dear Sir,

Re : Design, Supply & Installation of Aluminium Window & Cladding, Curtain Wall, Glass Wall, Louvers and Glass Balustrade Nominated Sub-Contract at K.I.L. 6038RP, K.I.L.6037RP, K.I.L. 6036RP, K.I.L. 6035RP & K.I.L. 6005, Nos. 139-147 Argyle Street, Kowloon.

Submission of Glass Samples for Bulk Order - Acid Etched Glass for Tower (MS083)

Further to the captioned project, we would like to submit acid etched glass samples for bulk order for your review and comment.

- 1) 8mm low-iron HS (with low-e coating in light grey colour at surface #2) + 12mm Air Gap + 10mm low-iron HST (acid etched at surface #3)
Sample Code : D21041726 (8SEE0-83T (HS)+12A+10CBYP)
Location: Fixed Windows - 1~23/F Bathroom, 22~23/F Master Ensuite
- 2) 6mm low-iron HS (with low-e coating in light grey colour at surface #2) + 12mm Air Gap + 6mm low-iron HST (acid etched at surface #3)
Sample Code : D21041725 (6SEE0-83T (HS)+12A+6CBYP)
Location: Openable Windows - 1~23/F Bathroom, 22~23/F Master Ensuite

We would deliver glass samples to site and each type of glass sample would be submitted in 2 sets. For details, please refer to the attached location plan, glass data and sample photos.

Thank you for your kind attention.

Yours faithfully,
MIDI ALUMINIUM FABRICATOR LTD.

Francis Mau
Managing Director

Encl

| | | |
|------------|--|--------------------|
| cc. Gammon | - Mr. Chris Kwok / Ms. Myra Li / - Ms. Esther Chung / Mr. Sam Tang / - Mr. Jackson Mok / | (w/e) |
| Sino | - Mr. Billy Tang / Mr. Jimmy Cheung / - Mr. Terry Wan / Mr. Jaja Wong | (w/e) (Email Only) |
| AGC | - Mr. Raymond Ho / Mr. Eliot Chan | (w/e) (Email Only) |
| Arup | - Mr. Edwin Lui / Mr. Andrew Tai | (w/e) (Email Only) |
| MFT | - Mr. Brian Leung / Mr. Nigel Lo - Ms. Eunice Yan / Ms. Cosimo Wong / Mr. Neo Wong | (w/e) (Email Only) |

九龍茶葉領道610號生利工業中心1樓6-8號

Units 6-8, 1st Floor, Sunray Industrial Centre, 610 Cha Kwo Ling Road, Kln.

TEL. (電話) : 2348 9211 FAX. (傳真) : 2772 7666 E-mail Address (電郵) : midi@midiltd.com.hk.



ISO 9001 : 2015
Certificate No: CC 1795



MIDI ALUMINIUM FABRICATOR LTD.

Units 6, 7, 8 Sunway Industrial Centre, 1st Floor, 610 Cha Kwo Ling Road Kowloon.

Project : Nos. 139-147 Argyle Street, Kowloon.

Subject : Glass Samples for Bulk Order - Acid Etched Glass for Tower (MS083)

6mm low-iron HS (with low-e coating in light grey colour at surface #2) +
12mm Air Gap + 6mm low-iron HST (acid etched at surface #3)

Sample Code : D21041725 (6SEED-83T (HS)+12A+6CBYP)

Location : Openable Windows - 1-23/F Bathroom, 22-23/F Master Ensuite

Letter ref. : MC/40172/852

Date : 26th May 2021

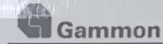

J3860 - Proposed Residential Development, At 139 – 147 Argyle Street, Kowloon

| | | | | |
|-----------------------|--|----------------------------|---|---|
| Submission Ref. no.: | MC/ 40172 /852 | Authorized Representative: | <input type="checkbox"/> Pacific Shine <input type="checkbox"/> AGC <input type="checkbox"/> ARUP <input type="checkbox"/> WOY | <input type="checkbox"/> MFT <input type="checkbox"/> AXXA <input type="checkbox"/> <input type="checkbox"/> |
| Material Description: | Submission of Glass Samples for Bulk Order - Acid Etched Glass for Tower (MS083) | Name: | | |
| Submission Date: | 26/05/2021 | Signature: | | |
| Approval Date: | | Signature Date: | | |
| Comment: | | | | |





MIDI ALUMINIUM FABRICATOR LTD.

Units 6, 7, 8 Survey Industrial Centre, 1st Floor, 610 Che Kwo Ling Road, Kowloon.

Project : Nos. 139-147 Argyle Street, Kowloon

Subject : Glass Samples for Bulk Order - Acid Etched Glass for Tower (MS083)

Notes: low-iron ISG (with low-e coating in light grey colour at surface #2) -
12mm Air Gap - 10mm low-iron HST (acid etched at surface #1)

Sample Code : D21041726 (KSEEN-KYT (125)-124-10C18V9)

Location : Fixed Windows - 1-25/F Bathroom, 22-25/F Master Bedroom

Letter ref : MC/40172/852

Date : 26th May 2021



Gammon

J3860 - Proposed Residential Development, At 139 - 147 Argyle Street, Kowloon

| | | | | |
|-----------------------|--|----------------------------|---|---|
| Submission Ref. no.: | MC/ 40172 /852 | Authorized Representative: | <input type="checkbox"/> Pacific Shine <input type="checkbox"/> AGC <input type="checkbox"/> ARUP <input type="checkbox"/> WOY | <input type="checkbox"/> MFT <input type="checkbox"/> AXXA <input type="checkbox"/> <input type="checkbox"/> |
| Material Description: | Submission of Glass Samples for Bulk Order - Acid Etched Glass for Tower (MS083) | Name: | | |
| Submission Date: | 26/05/2021 | Signature: | | |
| Approval Date: | | Signature Date: | | |
| Comment: | | | | |



玻璃性能参数

PHOTOMETRIC PROPERTIES

客户名称：美特

项目名： 亚皆老街中电

时间：20/5-2021

| 玻璃产品 Class Product | 厚度 (毫米) Thickness (mm) | 可见光 Light characteristics | | | 太阳热能 Energy characteristics | | | | | U-值 |
|---|---------------------------------|---------------------------|---------------|------------|-----------------------------|---------------------------|--------------------|---------------------|--------------------------------|---------------------------|
| | | 透光率 trans (%) | 反光率Reflection | | 热直透率 trans (%) | 热反射率 Reflection(%) | 热吸收率 Abs (%) | 热能系数 SolarFactor | 遮阳系数 Shading Coefficient | U-Value |
| | | | 外Out (%) | 内In (%) | | | | | | 空气 (W/M ²) |
| L.T. | L.R. | L.R. | D.E.T | E.R | E.A. | S.F. | S.C. | AIR | | |
| 8mm low iron #2 SEE-83T+12A+10mm low iron #3 acid etched <i>D21041726</i> | | 77% | 12% | 12% | 56% | 24% | 20% | 0.59 | 0.68 | 1.73 |
| 6mm low iron #2 SEE-83T+12A+6mm low iron #3 acid etched <i>D21041725</i> | | 77% | 12% | 12% | 56% | 24% | 20% | 0.59 | 0.68 | 1.75 |

1. The performance data shown are nominal and subject to variations due to manufacturing tolerances.
2. A slight shift in visible light reflectance or transmission may be noticed after heat-treatment.
3. The tolerance of data with respect to photometric properties is ± 3 points.
4. The U-value tolerance is ± 0.1 W/m².k.
5. Specifications technical and other data are based on information available at the time of preparation this document and are subject to change without prior notice.
6. The above performance parameters calculated in accordance with WINDOW6 software.All data are just for your reference, not as an official contract.

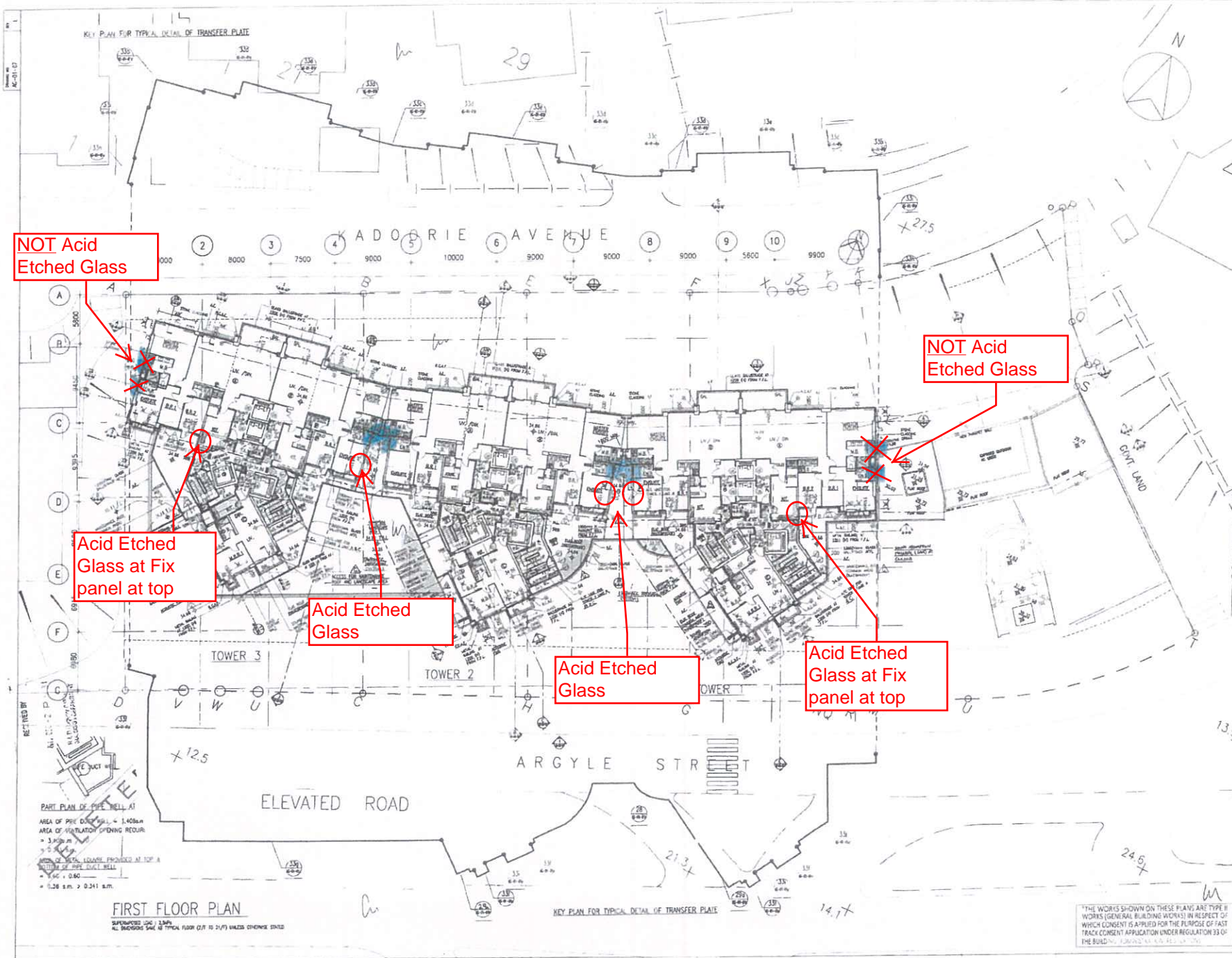

NOT Acid Etched Glass

NOT Acid Etched Glass

Acid Etched Glass at Fix panel at top

Acid Etched Glass

Acid Etched Glass

Acid Etched Glass at Fix panel at top

NO. 139 / 147 / 148 / 149 (S)

NO. 139 / 147 / 148 / 149 (S)

LEGEND:

- PRECAST FACADE
- MAX 500mm SUMMER SLAB
- CONTINUAL ACCESS ROUTES FOR MAINTENANCE UNDER APP-93
- AB ACUSTIC BALCONY
- AD ACUSTIC DOOR (BATTLE TYPE)
- AW ACUSTIC WINDOW
- M FIBRE GLAZING / FILLED GLAZING WITH MAINTENANCE
- SC WITH SELF-CLOSING MECHANISM FOR L.L.S. DOOR
- SA SOUND ABSORPTIVE MATERIAL
- OA WINDOW OPENABLE AREA
- AF ARCHITECTURAL FEATURE

MAINTENANCE ACCESS BY CONTRACTOR AS SPECIFIED

WING Yan-yan
Senior Building Surveyor
for BUILDING AUTHORITY
30 DEC 2019

Grace Cheung
Chang Yan Ying Grace
for and on behalf of
AGC Design Ltd.
Authorized Person
(List of Architects)

BD
AMENDED PLAN 02 DEC 2019

| | | | |
|---|------------------|------------|----|
| A | BD RE-SUBMISSION | 10/12/2011 | OC |
| B | MAJOR AMENDMENT | 10/03/2011 | OC |
| C | MAJOR AMENDMENT | 10/11/2011 | OC |
| D | MINOR AMENDMENT | 10/04/2013 | OC |
| E | MINOR AMENDMENT | 10/05/2013 | OC |
| F | MAJOR AMENDMENT | 01/11/2013 | OC |
| G | MAJOR AMENDMENT | 10/07/2013 | OC |
| H | AMENDMENT | 01/05/2014 | OC |
| J | AMENDMENT | 07/03/14 | OC |
| K | AMENDMENT | 10/20/14 | OC |
| L | AMENDMENT | 12/20/14 | OC |

AGC DESIGN LTD

AGC DESIGN LTD
139-147 Argyle Street, 2/F, Kowloon Inland Lot Nos. 6005, 6035 R.P., 6036 R.P., 6037 R.P. & 6038 R.P.

PROPOSED RESIDENTIAL DEVELOPMENT
AT 139-147 ARGYLE STREET,
KOWLOON INLAND LOT NOS. 6005,
6035 R.P., 6036 R.P., 6037 R.P.
& 6038 R.P.

FIRST FLOOR PLAN
(1/F)

DATE: 13/06/2019
DRAWN BY: [Signature]
CHECKED BY: [Signature]
DATE: 02/12/2019
DRAWN BY: [Signature]
CHECKED BY: [Signature]

THE WORKS SHOWN ON THESE PLANS ARE TYPE B WORKS (GENERAL BUILDING WORKS) IN RESPECT OF WHICH CONSENT IS APPLIED FOR THE PURPOSE OF FAST TRACK CONSENT APPLICATION UNDER REGULATION 33 OF THE BUILDING (GENERAL BUILDING WORKS) REGULATIONS 2012.

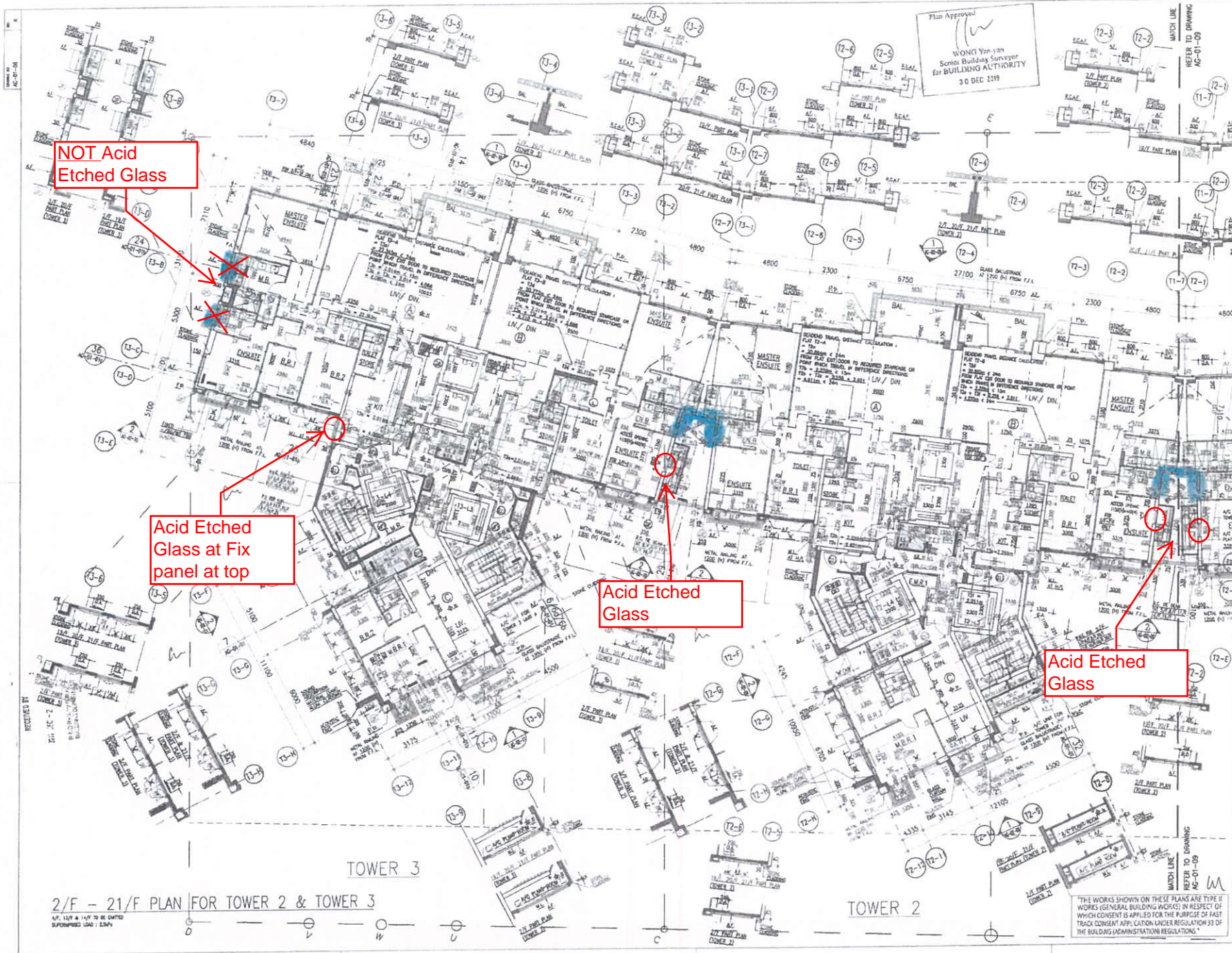

NOT Acid Etched Glass

Acid Etched Glass at Fix panel at top

Acid Etched Glass

Acid Etched Glass

Plan Approved
 WONG Yan-yan
 Senior Building Surveyor
 for BUILDING AUTHORITY
 30 DEC 2019

LEGEND:

- PRECAST FACADE
- MAX. 300mm SUNKEN SLAB
- COMMON ACCESS ROUTES FOR MAINTENANCE UNDER APP-93
- ACUSTIC BALCONY
- ACUSTIC DOOR (BATTLER TYPE)
- ACUSTIC WINDOW
- FIXED GLAZING / FIXED GLAZING WITH MAINTENANCE WITH SELF-CLOSING MECHANISM FOR U.P. DOOR
- SOUND ABSORBING MATERIAL
- WINDOW OPERABLE AREA
- ARCHITECTURAL FEATURE

| FLOOR | H (B.F.L.) | FLOOR | H (B.F.L.) |
|-------|------------|-------|------------|
| 2/F | 38.800 | 11/F | 55.820 |
| 3/F | 41.200 | 12/F | 57.180 |
| 4/F | 43.500 | 13/F | 58.540 |
| 5/F | 45.800 | 14/F | 59.900 |
| 6/F | 48.100 | 15/F | 61.260 |
| 7/F | 50.400 | 16/F | 62.620 |
| 8/F | 52.700 | 17/F | 63.980 |
| 9/F | 55.000 | 18/F | 65.340 |
| 10/F | 57.300 | 19/F | 66.700 |
| 20/F | 88.540 | 21/F | 89.900 |

Grace Cheng
 Cheng Yan Ying Green
 for and on behalf of
 AGC Design Ltd.

BD AMENDED PLAN 02 DEC 2019

| REVISION | DESCRIPTION | DATE |
|----------|------------------|------------|
| A | 90 RE-SUBMISSION | 02.2019 CC |
| B | MAJOR AMENDMENT | 03.2019 CC |
| C | MAJOR AMENDMENT | 11.2019 CC |
| D | MINOR AMENDMENT | 4.2019 CC |
| E | MINOR AMENDMENT | 05.2019 CC |
| F | MINOR AMENDMENT | 07.2019 CC |
| G | AMENDMENT | 09.2019 CC |
| H | AMENDMENT | 12.2019 CC |
| I | AMENDMENT | 01.2019 CC |
| K | AMENDMENT | 02.2019 CC |

AGC DESIGN LTD

AGC DESIGN LTD
 11/F, 118, Des Voeux Road, 22/F, 118, Des Voeux Road, Hong Kong
 Tel: (852) 2778 1788 Fax: (852) 2778 1722 Email: agc@agcdesign.com.hk

PROPOSED RESIDENTIAL DEVELOPMENT
 AT 139-147 ARGYLE STREET, 4/F
 KOWLOON INLAND LOT Nos. 6005,
 6035, R.P. 6038, R.P. 6037, R.P.
 & 6038, R.P. 6037 and the portion of
 land within 6037 and the portion of
 land within 6038 and 6037.

TYPICAL FLOOR PLAN
 (2/F to 21/F)
 (SHEET 1)

2/F - 21/F PLAN FOR TOWER 2 & TOWER 3

DATE: 12/11/19 BY: 11/19 TO BE CHECKED: SUPPLEMENT: 1504 - 1304

THE WORKS SHOWN ON THESE PLANS ARE TYPE II WORKS (GENERAL BUILDING WORKS) IN RESPECT OF WHICH CONSENT IS APPLIED FOR THE PURPOSE OF FAST TRACK CONSENT APPLICATION UNDER REGULATION 33 OF THE BUILDING (ADMINISTRATIVE) REGULATIONS.

ISSUED FOR CONSTRUCTION
A.I. NO. AI-MC-0075
5 JAN 2021

- LEGEND:
- FRENCH FINISH
 - MAX. 500mm SURVEY SLAB
 - COMMON ACCESS ROUTES FOR MAINTENANCE UNDER APP-93
 - AB - ACOUSTIC SCREEN
 - AD - ACOUSTIC DOOR (BUFFLE TYPE)
 - AW - ACOUSTIC WINDOW
 - M - FIBRE GLASS / FINED GLAZING WITH MAINTENANCE
 - SC - WITH SELF-CLOSING MECHANISM FOR W.P. DOOR
 - O.A. - WINDOW OPERABLE AREA
 - A.F. - ARCHITECTURAL FEATURE

Cheng Yung
Cheng Yan Ying Grace
for and on behalf of
AGC Design Ltd
Authorized Person
(List of Architects)

BD AMENDED PLAN 14 AUG 2020

| REVISION | DESCRIPTION | DATE |
|----------|------------------|---------------|
| A | BD RE-SUBMISSION | 08/02/2019 CC |
| B | MAJOR AMENDMENT | 18/03/2019 CC |
| C | MAJOR AMENDMENT | 11/2019 CC |
| D | MAJOR AMENDMENT | 4/2019 CC |
| E | MAJOR AMENDMENT | 5/2019 CC |
| F | MAJOR AMENDMENT | 07/2019 CC |
| G | AMENDMENT | 08/2019 CC |
| H | AMENDMENT | 10/2019 CC |
| I | AMENDMENT | 10/2019 CC |
| J | AMENDMENT | 12/2019 CC |
| K | AMENDMENT | 08/2020 CC |
| L | AMENDMENT | 08/2020 CC |

AGC DESIGN LTD

AGC DESIGN LTD
111, 113, 115, 117, 119, 121, 123, 125, 127, 129, 131, 133, 135, 137, 139, 141, 143, 145, 147, 149, 151, 153, 155, 157, 159, 161, 163, 165, 167, 169, 171, 173, 175, 177, 179, 181, 183, 185, 187, 189, 191, 193, 195, 197, 199, 201, 203, 205, 207, 209, 211, 213, 215, 217, 219, 221, 223, 225, 227, 229, 231, 233, 235, 237, 239, 241, 243, 245, 247, 249, 251, 253, 255, 257, 259, 261, 263, 265, 267, 269, 271, 273, 275, 277, 279, 281, 283, 285, 287, 289, 291, 293, 295, 297, 299, 301, 303, 305, 307, 309, 311, 313, 315, 317, 319, 321, 323, 325, 327, 329, 331, 333, 335, 337, 339, 341, 343, 345, 347, 349, 351, 353, 355, 357, 359, 361, 363, 365, 367, 369, 371, 373, 375, 377, 379, 381, 383, 385, 387, 389, 391, 393, 395, 397, 399, 401, 403, 405, 407, 409, 411, 413, 415, 417, 419, 421, 423, 425, 427, 429, 431, 433, 435, 437, 439, 441, 443, 445, 447, 449, 451, 453, 455, 457, 459, 461, 463, 465, 467, 469, 471, 473, 475, 477, 479, 481, 483, 485, 487, 489, 491, 493, 495, 497, 499, 501, 503, 505, 507, 509, 511, 513, 515, 517, 519, 521, 523, 525, 527, 529, 531, 533, 535, 537, 539, 541, 543, 545, 547, 549, 551, 553, 555, 557, 559, 561, 563, 565, 567, 569, 571, 573, 575, 577, 579, 581, 583, 585, 587, 589, 591, 593, 595, 597, 599, 601, 603, 605, 607, 609, 611, 613, 615, 617, 619, 621, 623, 625, 627, 629, 631, 633, 635, 637, 639, 641, 643, 645, 647, 649, 651, 653, 655, 657, 659, 661, 663, 665, 667, 669, 671, 673, 675, 677, 679, 681, 683, 685, 687, 689, 691, 693, 695, 697, 699, 701, 703, 705, 707, 709, 711, 713, 715, 717, 719, 721, 723, 725, 727, 729, 731, 733, 735, 737, 739, 741, 743, 745, 747, 749, 751, 753, 755, 757, 759, 761, 763, 765, 767, 769, 771, 773, 775, 777, 779, 781, 783, 785, 787, 789, 791, 793, 795, 797, 799, 801, 803, 805, 807, 809, 811, 813, 815, 817, 819, 821, 823, 825, 827, 829, 831, 833, 835, 837, 839, 841, 843, 845, 847, 849, 851, 853, 855, 857, 859, 861, 863, 865, 867, 869, 871, 873, 875, 877, 879, 881, 883, 885, 887, 889, 891, 893, 895, 897, 899, 901, 903, 905, 907, 909, 911, 913, 915, 917, 919, 921, 923, 925, 927, 929, 931, 933, 935, 937, 939, 941, 943, 945, 947, 949, 951, 953, 955, 957, 959, 961, 963, 965, 967, 969, 971, 973, 975, 977, 979, 981, 983, 985, 987, 989, 991, 993, 995, 997, 999, 1001, 1003, 1005, 1007, 1009, 1011, 1013, 1015, 1017, 1019, 1021, 1023, 1025, 1027, 1029, 1031, 1033, 1035, 1037, 1039, 1041, 1043, 1045, 1047, 1049, 1051, 1053, 1055, 1057, 1059, 1061, 1063, 1065, 1067, 1069, 1071, 1073, 1075, 1077, 1079, 1081, 1083, 1085, 1087, 1089, 1091, 1093, 1095, 1097, 1099, 1101, 1103, 1105, 1107, 1109, 1111, 1113, 1115, 1117, 1119, 1121, 1123, 1125, 1127, 1129, 1131, 1133, 1135, 1137, 1139, 1141, 1143, 1145, 1147, 1149, 1151, 1153, 1155, 1157, 1159, 1161, 1163, 1165, 1167, 1169, 1171, 1173, 1175, 1177, 1179, 1181, 1183, 1185, 1187, 1189, 1191, 1193, 1195, 1197, 1199, 1201, 1203, 1205, 1207, 1209, 1211, 1213, 1215, 1217, 1219, 1221, 1223, 1225, 1227, 1229, 1231, 1233, 1235, 1237, 1239, 1241, 1243, 1245, 1247, 1249, 1251, 1253, 1255, 1257, 1259, 1261, 1263, 1265, 1267, 1269, 1271, 1273, 1275, 1277, 1279, 1281, 1283, 1285, 1287, 1289, 1291, 1293, 1295, 1297, 1299, 1301, 1303, 1305, 1307, 1309, 1311, 1313, 1315, 1317, 1319, 1321, 1323, 1325, 1327, 1329, 1331, 1333, 1335, 1337, 1339, 1341, 1343, 1345, 1347, 1349, 1351, 1353, 1355, 1357, 1359, 1361, 1363, 1365, 1367, 1369, 1371, 1373, 1375, 1377, 1379, 1381, 1383, 1385, 1387, 1389, 1391, 1393, 1395, 1397, 1399, 1401, 1403, 1405, 1407, 1409, 1411, 1413, 1415, 1417, 1419, 1421, 1423, 1425, 1427, 1429, 1431, 1433, 1435, 1437, 1439, 1441, 1443, 1445, 1447, 1449, 1451, 1453, 1455, 1457, 1459, 1461, 1463, 1465, 1467, 1469, 1471, 1473, 1475, 1477, 1479, 1481, 1483, 1485, 1487, 1489, 1491, 1493, 1495, 1497, 1499, 1501, 1503, 1505, 1507, 1509, 1511, 1513, 1515, 1517, 1519, 1521, 1523, 1525, 1527, 1529, 1531, 1533, 1535, 1537, 1539, 1541, 1543, 1545, 1547, 1549, 1551, 1553, 1555, 1557, 1559, 1561, 1563, 1565, 1567, 1569, 1571, 1573, 1575, 1577, 1579, 1581, 1583, 1585, 1587, 1589, 1591, 1593, 1595, 1597, 1599, 1601, 1603, 1605, 1607, 1609, 1611, 1613, 1615, 1617, 1619, 1621, 1623, 1625, 1627, 1629, 1631, 1633, 1635, 1637, 1639, 1641, 1643, 1645, 1647, 1649, 1651, 1653, 1655, 1657, 1659, 1661, 1663, 1665, 1667, 1669, 1671, 1673, 1675, 1677, 1679, 1681, 1683, 1685, 1687, 1689, 1691, 1693, 1695, 1697, 1699, 1701, 1703, 1705, 1707, 1709, 1711, 1713, 1715, 1717, 1719, 1721, 1723, 1725, 1727, 1729, 1731, 1733, 1735, 1737, 1739, 1741, 1743, 1745, 1747, 1749, 1751, 1753, 1755, 1757, 1759, 1761, 1763, 1765, 1767, 1769, 1771, 1773, 1775, 1777, 1779, 1781, 1783, 1785, 1787, 1789, 1791, 1793, 1795, 1797, 1799, 1801, 1803, 1805, 1807, 1809, 1811, 1813, 1815, 1817, 1819, 1821, 1823, 1825, 1827, 1829, 1831, 1833, 1835, 1837, 1839, 1841, 1843, 1845, 1847, 1849, 1851, 1853, 1855, 1857, 1859, 1861, 1863, 1865, 1867, 1869, 1871, 1873, 1875, 1877, 1879, 1881, 1883, 1885, 1887, 1889, 1891, 1893, 1895, 1897, 1899, 1901, 1903, 1905, 1907, 1909, 1911, 1913, 1915, 1917, 1919, 1921, 1923, 1925, 1927, 1929, 1931, 1933, 1935, 1937, 1939, 1941, 1943, 1945, 1947, 1949, 1951, 1953, 1955, 1957, 1959, 1961, 1963, 1965, 1967, 1969, 1971, 1973, 1975, 1977, 1979, 1981, 1983, 1985, 1987, 1989, 1991, 1993, 1995, 1997, 1999, 2001, 2003, 2005, 2007, 2009, 2011, 2013, 2015, 2017, 2019, 2021, 2023, 2025, 2027, 2029, 2031, 2033, 2035, 2037, 2039, 2041, 2043, 2045, 2047, 2049, 2051, 2053, 2055, 2057, 2059, 2061, 2063, 2065, 2067, 2069, 2071, 2073, 2075, 2077, 2079, 2081, 2083, 2085, 2087, 2089, 2091, 2093, 2095, 2097, 2099, 2101, 2103, 2105, 2107, 2109, 2111, 2113, 2115, 2117, 2119, 2121, 2123, 2125, 2127, 2129, 2131, 2133, 2135, 2137, 2139, 2141, 2143, 2145, 2147, 2149, 2151, 2153, 2155, 2157, 2159, 2161, 2163, 2165, 2167, 2169, 2171, 2173, 2175, 2177, 2179, 2181, 2183, 2185, 2187, 2189, 2191, 2193, 2195, 2197, 2199, 2201, 2203, 2205, 2207, 2209, 2211, 2213, 2215, 2217, 2219, 2221, 2223, 2225, 2227, 2229, 2231, 2233, 2235, 2237, 2239, 2241, 2243, 2245, 2247, 2249, 2251, 2253, 2255, 2257, 2259, 2261, 2263, 2265, 2267, 2269, 2271, 2273, 2275, 2277, 2279, 2281, 2283, 2285, 2287, 2289, 2291, 2293, 2295, 2297, 2299, 2301, 2303, 2305, 2307, 2309, 2311, 2313, 2315, 2317, 2319, 2321, 2323, 2325, 2327, 2329, 2331, 2333, 2335, 2337, 2339, 2341, 2343, 2345, 2347, 2349, 2351, 2353, 2355, 2357, 2359, 2361, 2363, 2365, 2367, 2369, 2371, 2373, 2375, 2377, 2379, 2381, 2383, 2385, 2387, 2389, 2391, 2393, 2395, 2397, 2399, 2401, 2403, 2405, 2407, 2409, 2411, 2413, 2415, 2417, 2419, 2421, 2423, 2425, 2427, 2429, 2431, 2433, 2435, 2437, 2439, 2441, 2443, 2445, 2447, 2449, 2451, 2453, 2455, 2457, 2459, 2461, 2463, 2465, 2467, 2469, 2471, 2473, 2475, 2477, 2479, 2481, 2483, 2485, 2487, 2489, 2491, 2493, 2495, 2497, 2499, 2501, 2503, 2505, 2507, 2509, 2511, 2513, 2515, 2517, 2519, 2521, 2523, 2525, 2527, 2529, 2531, 2533, 2535, 2537, 2539, 2541, 2543, 2545, 2547, 2549, 2551, 2553, 2555, 2557, 2559, 2561, 2563, 2565, 2567, 2569, 2571, 2573, 2575, 2577, 2579, 2581, 2583, 2585, 2587, 2589, 2591, 2593, 2595, 2597, 2599, 2601, 2603, 2605, 2607, 2609, 2611, 2613, 2615, 2617, 2619, 2621, 2623, 2625, 2627, 2629, 2631, 2633, 2635, 2637, 2639, 2641, 2643, 2645, 2647, 2649, 2651, 2653, 2655, 2657, 2659, 2661, 2663, 2665, 2667, 2669, 2671, 2673, 2675, 2677, 2679, 2681, 2683, 2685, 2687, 2689, 2691, 2693, 2695, 2697, 2699, 2701, 2703, 2705, 2707, 2709, 2711, 2713, 2715, 2717, 2719, 2721, 2723, 2725, 2727, 2729, 2731, 2733, 2735, 2737, 2739, 2741, 2743, 2745, 2747, 2749, 2751, 2753, 2755, 2757, 2759, 2761, 2763, 2765, 2767, 2769, 2771, 2773, 2775, 2777, 2779, 2781, 2783, 2785, 2787, 2789, 2791, 2793, 2795, 2797, 2799, 2801, 2803, 2805, 2807, 2809, 2811, 2813, 2815, 2817, 2819, 2821, 2823, 2825, 2827, 2829, 2831, 2833, 2835, 2837, 2839, 2841, 2843, 2845, 2847, 2849, 2851, 2853, 2855, 2857, 2859, 2861, 2863, 2865, 2867, 2869, 2871, 2873, 2875, 2877, 2879, 2881, 2883, 2885, 2887, 2889, 2891, 2893, 2895, 2897, 2899, 2901, 2903, 2905, 2907, 2909, 2911, 2913, 2915, 2917, 2919, 2921, 2923, 2925, 2927, 2929, 2931, 2933, 2935, 2937, 2939, 2941, 2943, 2945, 2947, 2949, 2951, 2953, 2955, 2957, 2959, 2961, 2963, 2965, 2967, 2969, 2971, 2973, 2975, 2977, 2979, 2981, 2983, 2985, 2987, 2989, 2991, 2993, 2995, 2997, 2999, 3001, 3003, 3005, 3007, 3009, 3011, 3013, 3015, 3017, 3019, 3021, 3023, 3025, 3027, 3029, 3031, 3033, 3035, 3037, 3039, 3041, 3043, 3045, 3047, 3049, 3051, 3053, 3055, 3057, 3059, 3061, 3063, 3065, 3067, 3069, 3071, 3073, 3075, 3077, 3079, 3081, 3083, 3085, 3087, 3089, 3091, 3093, 3095, 3097, 3099, 3101, 3103, 3105, 3107, 3109, 3111, 3113, 3115, 3117, 3119, 3121, 3123, 3125, 3127, 3129, 3131, 3133, 3135, 3137, 3139, 3141, 3143, 3145, 3147, 3149, 3151, 3153, 3155, 3157, 3159, 3161, 3163, 3165, 3167, 3169, 3171, 3173, 3175, 3177, 3179, 3181, 3183, 3185, 3187, 3189, 3191, 3193, 3195, 3197, 3199, 3201, 3203, 3205, 3207, 3209, 3211, 3213, 3215, 3217, 3219, 3221, 3223, 3225, 3227, 3229, 3231, 3233, 3235, 3237, 3239, 3241, 3243, 3245, 3247, 3249, 3251, 3253, 3255, 3257, 3259, 3261, 3263, 3265, 3267, 3269, 3271, 3273, 3275, 3277, 3279, 3281, 3283, 3285, 3287, 3289, 3291, 3293, 3295, 3297, 3299, 3301, 3303, 3305, 3307, 3309, 3311, 3313, 3315, 3317, 3319, 3321, 3323, 3325, 3327, 3329, 3331, 3333, 3335, 3337, 3339, 3341, 3343, 3345, 3347, 3349, 3351, 3353, 3355, 3357, 3359, 3361, 3363, 3365, 3367, 3369, 3371, 3373, 3375, 3377, 3379, 3381, 3383, 3385, 3387, 3389, 3391, 3393, 3395, 3397, 3399, 3401, 3403, 3405, 3407, 3409, 3411, 3413, 3415, 3417, 3419, 3421, 3423, 3425, 3427, 3429, 3431, 3433, 3435, 3437, 3439, 3441, 3443, 3445, 3447, 3449, 3451, 3453, 3455, 3457, 3459, 3461, 3463, 3465, 3467, 3469, 3471, 3473, 3475, 3477, 3479, 3481, 3483, 3485, 3487, 3489, 3491, 3493, 3495, 3497, 3499, 3501, 3503, 3505, 3507, 3509, 3511, 3513, 3515, 3517, 3519, 3521, 3523, 3525, 3527, 3529, 3531, 3533, 3535, 3537, 3539, 3541, 3543, 3545, 3547, 3549, 3551, 3553, 3555, 3557, 3559, 3561, 3563, 3565, 3567, 3569, 3571, 3573, 3575, 3577, 3579, 3581, 3583, 3585, 3587, 3589, 3591, 3593, 3595, 3597, 3599, 3601, 3603, 3605, 3607, 3609, 3611, 3613, 3615, 3617, 3619, 3621, 3623, 3625, 3627, 3629, 3631, 3633, 3635, 3637, 3639, 3641, 3643, 3645, 3647, 3649, 3651, 3653, 3655, 3657, 3659, 3661, 3663, 3665, 3667, 3669, 3671, 3673, 3675, 3677, 3679, 3681, 3683, 3685, 3687, 3689, 3691, 3693, 3695, 3697, 3699, 3701, 3703, 3705, 3707, 3709, 3711, 3713, 3715, 3717, 3719, 3721, 3723, 3725, 3727, 3729, 3731, 3733, 3735, 3737, 3739, 3741, 3743, 3745, 3747, 3749, 3751, 3753, 3755, 3757, 3759, 3761, 3763, 3765, 3767, 3769, 3771, 3773, 3775, 3777, 3779, 3781, 3783, 3785, 3787, 3789, 3791, 3793, 3795, 3797, 3799, 3801, 3803, 3805, 3807, 3809, 3811, 3813, 3815, 3817, 3819, 3821, 3823, 3825, 3827, 3829, 3831, 3833, 3835, 3837, 3839, 3841, 3843, 3845, 3847, 3849, 3851, 3853, 3855, 3857, 3859, 3861, 3863, 3865, 3867, 3869, 3871, 3873, 3875, 3877, 3879, 3881, 3883, 3885, 3887, 3889, 3891, 3893, 3895, 3897, 3899, 3901, 3903, 3905, 3907, 3909, 3911, 3913, 3915, 3917, 3919, 3921, 3923, 3925, 3927, 3929, 3931, 3933, 3935, 3937, 3939, 3941, 3943, 3945, 3947, 3949, 3951, 3953, 3955, 3957, 3959, 3961, 3963, 3965, 3967, 3969, 3971, 3973, 3975, 3977, 3979, 3981, 3983, 3985, 3987, 3989, 3991, 3993, 3995, 3997, 3999, 4001, 4003, 4005, 4007, 4009, 4011, 4013, 4015, 4017, 4019, 4021, 4023, 4025, 4027, 4029, 4031, 4033, 4035, 4037, 4039, 4041, 4043, 4045,

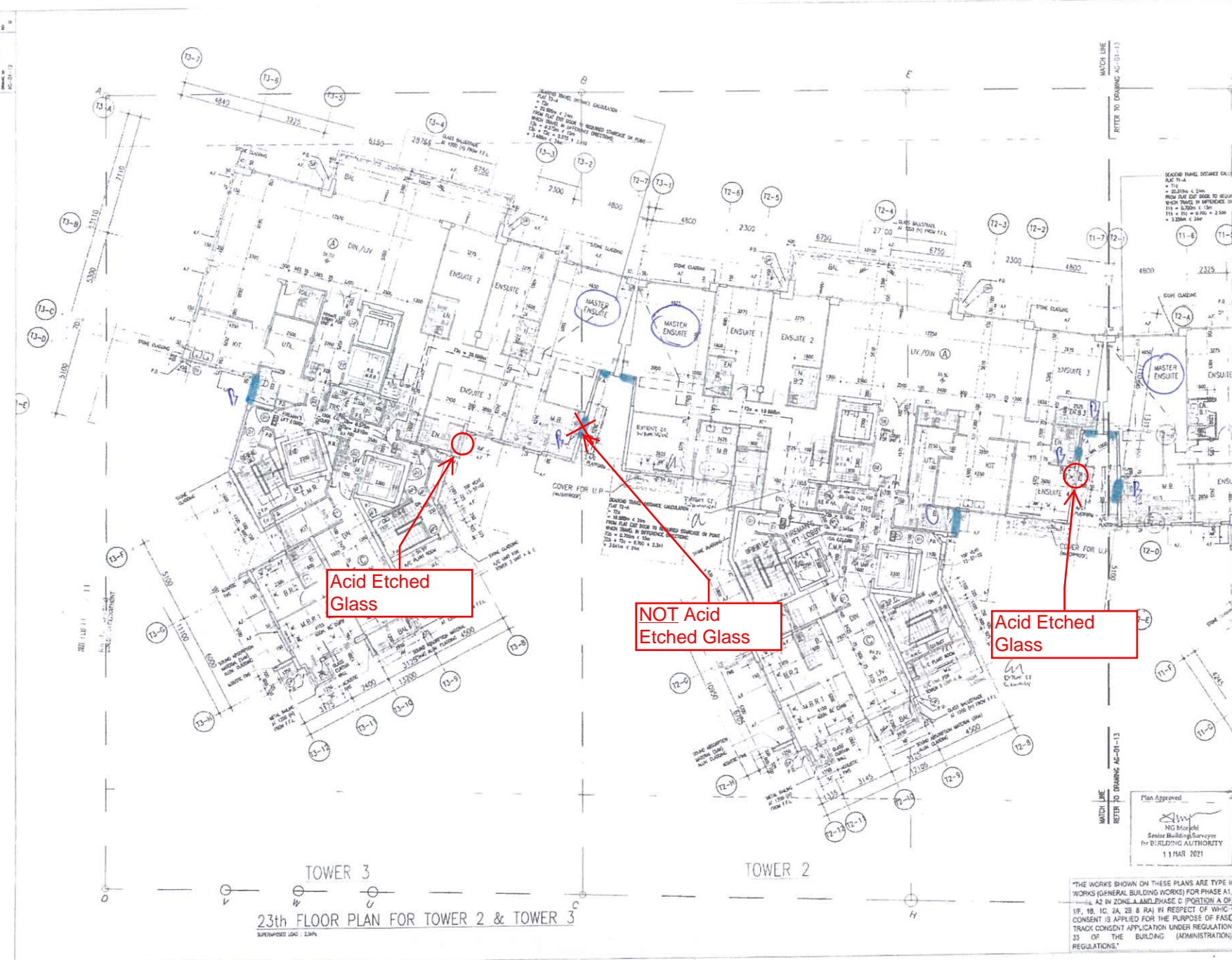

Acid Etched Glass

NOT Acid Etched Glass

Acid Etched Glass

- LEGEND**
- PRECAST FACED
 - MAX. 500mm SPACING SLAB
 - COMMONAL ACCESS ROUTES FOR MAINTENANCE (REFER APP-93)
 - AB ACOUSTIC BALCONY
 - AD ACOUSTIC DOOR (BATTLE TYPE)
 - AW ACOUSTIC WINDOW
 - M FIXED GLAZING WITH MAINTENANCE
 - SC WITH SELF-CLOSING MECHANISM FOR L.I.P. DOOR
 - O.A. WINDOW OPERABLE AREA
 - A.F. ARCHITECTURAL FEATURE

ISSUED FOR CONSTRUCTION
 A.I. NO. AI-MC-0098
 25 MAR 2021
Grace Cheng
 Grace Cheng
 Chartered Professional Engineer
 (Structural) (P.Eng.)
 100-1100 Sheppard Ave. E. Suite 1000
 Scarborough, Ontario M1S 1T6
 Tel: (416) 291-1111 Fax: (416) 291-1112

AMENDED PLAN FEB 2021

| | | | |
|---|------------------|------------|----|
| A | BC RE-SUBMISSION | 10/02/2018 | CC |
| B | MAJOR AMENDMENT | 10/03/2018 | CC |
| C | MAJOR AMENDMENT | 10/11/2018 | CC |
| D | MINOR AMENDMENT | 10/04/2018 | CC |
| E | MINOR AMENDMENT | 10/05/2018 | CC |
| F | MINOR AMENDMENT | 10/07/2018 | CC |
| G | AMENDMENT | 10/05/2018 | CC |
| H | AMENDMENT | 10/17/2018 | CC |
| I | AMENDMENT | 10/16/2018 | CC |
| J | AMENDMENT | 10/20/18 | CC |
| K | AMENDMENT | 10/20/18 | CC |
| L | AMENDMENT | 10/20/18 | CC |
| M | AMENDMENT | 10/20/18 | CC |

AGC DESIGN LTD

PROPOSED RESIDENTIAL DEVELOPMENT
 AT 139-147 ARDYLE STREET,
 KOWLOON INLAND LOT NOS. 6005,
 6035 R.P., 6036 R.P., 6037 R.P.
 & 6038 R.P.

Plan Approved

 NG Macphail
 Senior Building Surveyor
 for BUILDING AUTHORITY
 11 MAR 2021

23th FLOOR PLAN
 (SHEET 1)

"THE WORKS SHOWN ON THESE PLANS ARE TYPE II WORKS (GENERAL BUILDING WORKS) FOR PHASE A1, A2 IN ZONE A AND PHASE C (PORTION A OF 1B, 1C, 1A, 2B & 2A) BY RESPECT OF WHICH CONSENT IS APPLIED FOR THE PURPOSE OF FAST TRACK CONSENT APPLICATION UNDER REGULATION 33 OF THE BUILDING (ADMINISTRATION) REGULATIONS."

TOWER 3
 TOWER 2
 23th FLOOR PLAN FOR TOWER 2 & TOWER 3
 SUPERPOSED LOG 1346

ISSUED FOR CONSTRUCTION
 A.I. NO. AJ - MC - 007
 5 JAN 2021

- LEGEND:**
- BREAK FRENCH
 - MAX. SLOPE SURFEN SLAB
 - COMMON ACCESS ROUTES FOR MAINTENANCE UNDER AFF-3.2
 - AB ACoustic BALCONY
 - AD ACoustic DOOR (BATLE TYPE)
 - AW ACoustic WINDOW
 - M FIXED GLAZING / FIXED GLAZING WITH MAINTENANCE
 - SC WITH SELF-CLOSING MECHANISM FOR U.P. DOOR
 - OA WINDOW OPENABLE AREA
 - A.F. ARCHITECTURAL FEATURE

Chang Yan Yung
 Chang Yan Yung Group
 for and on behalf of
 AGC Design Ltd
 Authorized Person
 (List of Architects)

BD AMENDED PLAN 14 AUG 2020

| | | | |
|---|------------------|------------|----|
| A | 30 RE-SUBMISSION | 19/08/2011 | CC |
| B | MAJOR AMENDMENT | 19/03/2011 | CC |
| C | MAJOR AMENDMENT | 19/11/2011 | CC |
| D | MINOR AMENDMENT | 19/04/2011 | CC |
| E | MINOR AMENDMENT | 19/03/12 | CC |
| F | MINOR AMENDMENT | 17/2015 | CC |
| G | AMENDMENT | 04/05/2018 | CC |
| H | AMENDMENT | 13/07/2018 | CC |
| J | AMENDMENT | 16/2019 | CC |
| K | AMENDMENT | 12/2019 | CC |
| L | AMENDMENT | 14/2020 | CC |

AGC DESIGN LTD

AGC DESIGN LTD
 11/F, 222 Queen's Road East, Hong Kong
 Tel: 2822-1718 Fax: 2822-1717 Email: agc@agc.com.hk

PROPOSED RESIDENTIAL DEVELOPMENT
 AT 139-147 ARGYLE STREET,
 KOWLOON INLAND LOT Nos. 6005,
 6035 R.P., 6036 R.P., 6037 R.P.
 & 6038 R.P.

23th FLOOR PLAN (SHEET 2)

Paul Appleton
Signature
 NG Shue-ki
 Senior Building Surveyor
 THE BUILDING AUTHORITY
 11 SEP 2020

"THE WORKS SHOWN ON THESE P-ANS ARE TYPE II WORKS (GENERAL BUILDING WORKS) IN RESPECT OF WHICH CONSENT IS APPLIED FOR THE PURPOSE OF FAST-TRACK CONSENT APPLICATION UNDER REGULATION 33 OF THE BUILDING (ADMINISTRATION) REGULATIONS"

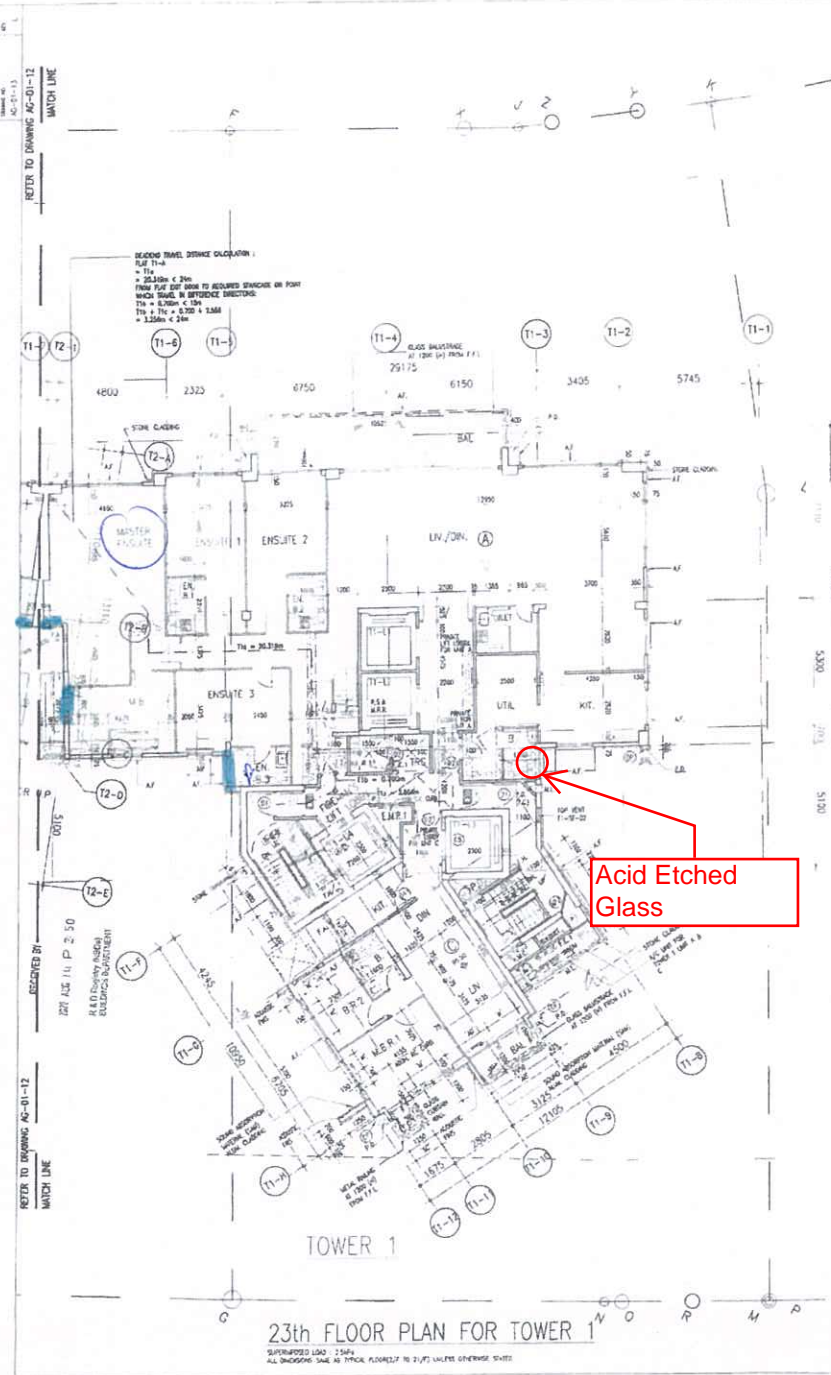

Acid Etched Glass

23th FLOOR PLAN FOR TOWER 1
 SUPERIMPOSED LOAD 2.5kPa
 ALL DIMENSIONS SHOWN AS THEY RELATE TO 21/25 UNLESS OTHERWISE STATED

| | | | | | |
|---------|---------|----------|---------|-----|----------|
| SCALE | 1:100 | DATE | 11/2020 | NO. | 01-13-13 |
| DATE | 11/2020 | DESIGNER | AGC | NO. | 01-13-13 |
| CHECKED | 05/2020 | DATE | 05/2020 | NO. | 01-13-13 |