

工程指示 / 要求簡箋(E.I.)

工程指示編號：EI / 3255 / 21

修改版次：-

工程編號：J - 852

工程名稱：亞皆老街中電

工程項目：後裝窗 地盤用玻璃 B.M. 大貨 (T1-T3: 22-23/F) (152 件)

收件人：Maggie

發件人：Ant Yeung

日期：08/04/2021

要求提供 / 確認 事項：

- () 初步鋁料 B.M. () 加工拆圖，然後生產 () 尺寸表
- () 正式鋁料 B.M. () 技術上資料 / 指示 () 報價
- () 配件 B.M. () 樣辦或貨品說明書 () 分判合約
- () 其他：_____

內容：

此單為 T1-T3: 22/F 23/F 後裝窗/ 趟門/ FD 門用玻璃 (共 152 件) (T1/T3: 各 57 件. T2: 38 件)

此單要優先生產。按現場實際安裝覆數，所有門玉及其玻璃高度已縮減 3mm

本司和判頭也已同意確認包箱方法，因無位置暫存，必須是分座分層。

大玻璃獨立包，後裝窗/ 趟門/ FD 門分開包。 (Excel 已用顏色分類)

GL04 全部暫停 (安全欄河玻璃仔) 所有保護按 EI3234

IGU 膠用 DC983 結構膠 玻璃要熱浸 Low-E: SEE0-83T

請留意玻璃加工時不要固定的鋼化及熱浸標籤。玻璃出貨時需加上"可移除" 標籤。

單片：標籤在室外面 (注明半鋼化/ 鋼化)； IGU：標籤在室內外面 (注明半鋼化/ 鋼化)

請在 2021.04.30 前完成上列要求。

附：3 頁 BM + 3 頁 BM 參考 + 48 頁派位圖+ 4 頁加工圖 +1 頁包箱要求

以上項目為：

- 原合約工程包 原合約工程加 / 減賬 新工程報價

原因：-

分發東莞各部門：

- () 生產技術總監口連附件 () 技術部 口連附件 () 生產部 口連附件 () 機械設計部口連附件
- () 採購部 口連附件 () 生產統籌部口連附件 () 小羅&清 口連附件
- () 質檢部 口連附件 () 會計部 口連附件 () 報關組 口連附件 () 其他 楊榮輝 口連附件

分發其他分判：

- (v) 水洪 口連附件

分發香港各部門：

- () 行政部口連附件 () 會計部口連附件 () 統籌部口連附件 () 工程部地盤科文口連附件 祥哥
- () 採購部口連附件 () QS 部 口連附件 () 維修部口連附件 () 其他 _____ 口連附件

傳遞編號：

HK / 21

發件人簽署：

項目經理簽署：

美特鋁質有限公司 MIDI Aluminium Fabricator Ltd.	工程號:	J852	計算:	sde	日期:	2021.03.25	送呈:	
	地盤名稱:		核對:		日期:		副本:	
	地盤用玻璃B.M.表	項目類別:	T1座高層后裝窗及鋁門項目 (22-23F) 玻璃BM		日期:		A/C Code:	
	BM編號:	修改版次:	總計玻璃面積 (平方米):		93.56		計算參考數值/所屬位置分格	

① WTRD & W
② SD

派窗表

序號	修改內容	玻璃圖號	顏色與類型	厚度 (mm)	玻璃尺寸		數量 (塊)	總面積 (平方米)	使用位置	加工圖參考	座號	單位	分屬類型	樓層	分格闊度	玻璃見光 (闊)	玻璃訂貨尺寸 (闊)	分格高度	玻璃見光 (高)	玻璃訂貨尺寸 (高)	22F	23F	合計
					寬度 (W mm)	高度 (H mm)																	
	搭位12mm	GL03-T1-G01	D21010040 6mm+12mm AIR GAP+6mm THK. I.G.U. Lowe = 6SEE0-83T	24.0	456.0	1531.0	2	1.40	22W6/T1A	GL03-T1-G01	T1	A	生窗	22F	600.00	432.00	456.00	1640.00	1507.00	1531.00	2		2
	搭位12mm	GL03-T1-G01			456.0	1531.0	2	1.40	23W6/T1A	GL03-T1-G01	T1	A	生窗	23F	600.00	432.00	456.00	1640.00	1507.00	1531.00		2	2
	搭位12mm	GL03-T1-G01			456.0	1531.0	2	1.40	22W8/T1A	GL03-T1-G01	T1	A	生窗	22F	600.00	432.00	456.00	1640.00	1507.00	1531.00	2		2
	搭位12mm	GL03-T1-G01			456.0	1531.0	2	1.40	23W8/T1A	GL03-T1-G01	T1	A	生窗	23F	600.00	432.00	456.00	1640.00	1507.00	1531.00		2	2
	搭位12mm	GL03-T1-G02			571.0	1471.0	2	1.68	22W9&23W9/T1A	GL03-T1-G02	T1	A	生窗	22F/23F	750.00	547.00	571.00	1650.00	1447.00	1471.00	1	1	2
	搭位12mm	GL03-T1-G03			606.0	1506.0	2	1.83	22W9b/T1A	GL03-T1-G03	T1	A	生窗	22F	750.00	582.00	606.00	1650.00	1482.00	1506.00	2		2
	搭位12mm	GL03-T1-G03			606.0	1506.0	2	1.83	23W7a/T1A	GL03-T1-G03	T1	A	生窗	23F	750.00	582.00	606.00	1650.00	1482.00	1506.00		2	2
	搭位12mm	GL03-T1-G04			606.0	2211.0	2	2.68	23W7/T1A	GL03-T1-G04	T1	A	生窗	23F	750.00	582.00	606.00	2400.00	2187.00	2211.00		2	2
	搭位12mm	GL03-T1-G04			606.0	2211.0	2	2.68	23W11/T1A	GL03-T1-G04	T1	A	生窗	23F	750.00	582.00	606.00	2400.00	2187.00	2211.00		2	2
	搭位12mm	GL03-T1-G05			611.0	2211.0	2	2.70	23W10/T1A	GL03-T1-G05	T1	A	生窗	23F	800.00	587.00	611.00	2400.00	2187.00	2211.00		2	2
			合計:			20	18.98																0
	搭位18mm	GL01-T1-G01	D20120140 8mm+12mm AIR GAP+10mm THK. I.G.U. Lowe = 8SEE0-83T 獨立包箱	30.0	726.0	2552.0	2	3.71	22W3/T1A&23W3/T1A	GL01-T1-G01	T1	A	趟門生門	22F/23F	874.00	690.00	726.00	2795.00	2519.00	2552.00	1	1	2
	搭位18mm	GL01-T1-G02			721.0	2552.0	2	3.68	22W3/T1A&23W3/T1A	GL01-T1-G02	T1	A	趟門生門	22F/23F	785.00	685.00	721.00	2795.00	2519.00	2552.00	1	1	2
	搭位18mm	GL01-T1-G03			718.0	2552.0	2	3.66	22W3/T1A&23W3/T1A	GL01-T1-G03	T1	A	趟門梗位	22F/23F	866.00	682.00	718.00	2795.00	2519.00	2552.00	1	1	2
	搭位18mm	GL01-T1-G04			1033.0	478.0	1	0.49	22W6/T1A	GL01-T1-G04	T1	A	梗窗	22F	1200.00	997.00	1033.00	610.00	442.00	478.00	1		1
	搭位18mm	GL01-T1-G04			1033.0	478.0	1	0.49	23W6/T1A	GL01-T1-G04	T1	A	梗窗	23F	1200.00	997.00	1033.00	610.00	442.00	478.00	1		1
	搭位18mm	GL01-T1-G04			1033.0	478.0	1	0.49	22W8/T1A	GL01-T1-G04	T1	A	梗窗	22F	1200.00	997.00	1033.00	610.00	442.00	478.00	1		1
	搭位18mm	GL01-T1-G04			1033.0	478.0	1	0.49	23W8/T1A	GL01-T1-G04	T1	A	梗窗	23F	1200.00	997.00	1033.00	610.00	442.00	478.00	1		1
	搭位18mm	GL01-T1-G05			1895.0	2686.0	2	10.18	22W4/T1A	GL01-T1-G05	T1	A	趟門梗位	22F	1974.00	1859.00	1895.00	2805.00	2653.00	2686.00	2		2
	搭位18mm	GL01-T1-G06			1080.0	2535.0	2	5.48	22W4/T1A	GL01-T1-G06	T1	A	趟門生門	22F	1201.00	1044.00	1080.00	2805.00	2502.00	2535.00	2		2
	搭位18mm	GL01-T1-G05			1895.0	2686.0	2	10.18	23W4/T1A	GL01-T1-G05	T1	A	趟門梗位	23F	1974.00	1859.00	1895.00	2805.00	2653.00	2686.00		2	2
	搭位18mm	GL01-T1-G06	1080.0	2535.0	2	5.48	23W4/T1A	GL01-T1-G06	T1	A	趟門生門	23F	1201.00	1044.00	1080.00	2805.00	2502.00	2535.00		2	2		
	搭位18mm	GL01-T1-G07	711.0	2334.0	2	3.32	22W10/T1A	GL01-T1-G07	T1	A	FD梗	22F	800.00	675.00	711.00	2450.00	2298.00	2334.00	2		2		
	搭位18mm	GL01-T1-G08	1711.0	2356.0	1	4.03	23W10/T1A	GL03-T1-G08	T1	A	梗窗	23F	1775.00	1675.00	1711.00	2400.00	2320.00	2356.00		1	1		
	搭位18mm	GL01-T1-G09	1204.0	2556.0	4	12.31	22W1/T1C&23W1/T1C	GL01-T1-G09	T1	C	趟門生門	22F/23F	1350.00	1168.00	1204.00	2830.00	2523.00	2556.00	2	2	4		
			合計:			25	64.00																0
	搭位10mm	GL04-T1-G01	D20070686 10mm THK. TEMPERED GLASS (PROTECTIVE BARRIER)	10.0	671.0	593.0	2	0.80	23W7/T1A	GL04-T1-G01	T1	A	生窗	23F	750.00	651.00	671.00	593.00	593.00	593.00		2	2
	搭位10mm	GL04-T1-G01			671.0	593.0	2	0.80	23W11/T1A	GL04-T1-G01	T1	A	生窗	23F	750.00	651.00	671.00	593.00	593.00	593.00		2	2
	搭位10mm	GL04-T1-G02			676.0	593.0	2	0.80	23W10/T1A	GL04-T1-G02	T1	A	生窗	23F	800.00	656.00	676.00	593.00	593.00	593.00		2	2
			合計:			6	2.39																0
	搭位14mm	GL05-T1-G01	D21010041 6mm+12mm AIR GAP+8mm THK. I.G.U. Lowe = 6SEE0-83T	26.0	558.0	2213.0	2	2.47	22W9a/T1A	GL05-T1-G01	T1	A	FD生	22F	750.00	530.00	558.00	2450.00	2185.00	2213.00	2		2
	搭位14mm	GL05-T1-G01			558.0	2213.0	2	2.47	22W11/T1A	GL05-T1-G01	T1	A	FD生	22F	750.00	530.00	558.00	2450.00	2185.00	2213.00	2		2
	搭位14mm	GL05-T1-G02			735.5	2213.0	2	3.26	22W10/T1A	GL05-T1-G02	T1	A	FD生	22F	957.50	707.50	735.50	2450.00	2185.00	2213.00	2		2
			合計:			6	8.19																0
			總合計:			57	93.56																

暫停

- 加工注意事項:
- 1.本表中之所有玻璃顏色待定。
 - 2.本表中所有玻璃對角線尺寸偏差要求不超過負2mm。
 - 3.本表中玻璃要求粗磨邊處理並倒棱角，而所有玻璃之入爐方向需保持一致。
 - 4.本表中所有玻璃成品均需做雙面保護，用透明靜電膠紙加四周一寸FK白膠紙做雙面加固保護處理。
 - 5.本表中所有玻璃成品均需注明室內外及其玻璃編號，以便識別。

<T1> 訂購用 + 派窗表

美特鋁質有限公司 MIDI Aluminium Fabricator Ltd.		工程號: J852	計算: sde	日期: 2021.03.25	送呈:	計算參考數值/所屬位置分格														派窗表					
地盤名稱:		核對:	日期:	副本:																					
地盤用玻璃B.M.表		項目類別: T2座高層后裝窗及鋁門項目 (22-23F) 玻璃BM	日期:	A/C Code:																					
BM編號:		修改版次:	總計玻璃面積 (平方米): 70.07																						
序號	修改內容	玻璃圖號	顏色與類型	厚度 (mm)	玻璃尺寸		數量 (塊)	總面積 (平方米)	使用位置	加工圖參考	座號	單位	分屬類型	樓層	分格闊度	玻璃見光 (闊)	玻璃訂貨尺寸 (闊)	分格高度	玻璃見光 (高)	玻璃訂貨尺寸 (高)	22F	23F	合計		
					寬度 (W mm)	高度 (H mm)																			
1	搭位12mm	GL03-T2-G01	D21010040 6mm+12mm AIR GAP+6mm THK. I.G.U.	24.0	571.0	1471.0	1	0.84	22W8/T2A	GL03-T2-G01	T2	A	生窗	22F	750.00	547.00	571.00	1650.00	1447.00	1471.00	1		1		
1	搭位12mm	GL03-T2-G01			571.0	1471.0	1	0.84	22W8/T2B	GL03-T2-G01	T2	B	生窗	22F	750.00	547.00	571.00	1650.00	1447.00	1471.00	1		1		
1	搭位12mm	GL03-T2-G01			571.0	1471.0	1	0.84	23W2/T2A	GL03-T2-G01	T2	A	生窗	23F	750.00	547.00	571.00	1650.00	1447.00	1471.00		1	1		
2	搭位12mm	GL03-T2-G02			531.0	1496.0	1	0.79	22W7/T2A	GL03-T2-G02	T2	A	生窗	22F	675.00	507.00	531.00	1640.00	1472.00	1496.00	1		1		
3	搭位12mm	GL03-T2-G03	Low e: 6SEEO-83T		521.0	1496.0	1	0.78	22W7/T2A	GL03-T2-G03	T2	A	生窗	22F	675.00	497.00	521.00	1640.00	1472.00	1496.00	1		1		
3	搭位12mm	GL03-T2-G02			531.0	1496.0	1	0.79	22W7/T2B	GL03-T2-G02	T2	B	生窗	22F	675.00	507.00	531.00	1640.00	1472.00	1496.00	1		1		
4	搭位12mm	GL03-T2-G03			521.0	1496.0	1	0.78	22W7/T2B	GL03-T2-G03	T2	B	生窗	22F	675.00	497.00	521.00	1640.00	1472.00	1496.00	1		1		
4	搭位12mm	GL03-T2-G04			481.0	1531.0	2	1.47	23W3/T2A	GL03-T2-G04	T2	A	生窗	23F	625.00	457.00	481.00	1640.00	1507.00	1531.00		2	2		
					合計:		9	7.14														0			
5	搭位18mm	GL01-T2-G01	D20120140 8mm+12mm AIR GAP+10mm THK. I.G.U. Low e: 8SEEO-83T	30.0	802.0	2686.0	2	4.31	22W1/T2A	GL01-T2-G01	T2	A	趟門梗位	22F	884.00	769.00	805.00	2805.00	2653.00	2686.00	2		2		
6	搭位18mm	GL01-T2-G02			895.0	2535.0	2	4.54	22W1/T2A	GL01-T2-G02	T2	A	趟門生門	22F	1016.00	859.00	895.00	2805.00	2502.00	2535.00	2		2		
5	搭位18mm	GL01-T2-G01			802.0	2686.0	2	4.31	22W1/T2B	GL01-T2-G01	T2	B	趟門梗位	22F	884.00	769.00	805.00	2805.00	2653.00	2686.00	2		2		
6	搭位18mm	GL01-T2-G02			895.0	2535.0	2	4.54	22W1/T2B	GL01-T2-G02	T2	B	趟門生門	22F	1016.00	859.00	895.00	2805.00	2502.00	2535.00	2		2		
7	搭位18mm	GL01-T2-G03			517.0	2552.0	1	1.32	22W6/T2A	GL01-T2-G03	T2	A	趟門梗位	22F	665.00	481.00	517.00	2795.00	2519.00	2552.00	1		1		
8	搭位18mm	GL01-T2-G04			861.5	2552.0	1	2.20	22W6/T2A	GL01-T2-G04	T2	A	趟門生門	22F	925.50	825.50	861.50	2795.00	2519.00	2552.00	1		1		
9	搭位18mm	GL01-T2-G05			861.5	2552.0	1	2.20	22W6/T2A	GL01-T2-G05	T2	A	趟門生門	22F	1009.50	825.50	861.50	2795.00	2519.00	2552.00	1		1		
7	搭位18mm	GL01-T2-G03			517.0	2552.0	1	1.32	22W6/T2B	GL01-T2-G03	T2	B	趟門梗位	22F	665.00	481.00	517.00	2795.00	2519.00	2552.00	1		1		
8	搭位18mm	GL01-T2-G04			861.5	2552.0	1	2.20	22W6/T2B	GL01-T2-G04	T2	B	趟門生門	22F	925.50	825.50	861.50	2795.00	2519.00	2552.00	1		1		
9	搭位18mm	GL01-T2-G05			861.5	2552.0	1	2.20	22W6/T2B	GL01-T2-G05	T2	B	趟門生門	22F	1009.50	825.50	861.50	2795.00	2519.00	2552.00	1		1		
10	搭位18mm	GL01-T2-G06			1173.0	203.0	1	0.24	22W7/T2A	GL03-T2-G06	T2	A	梗窗	22F	1350.00	1137.00	1173.00	300.00	167.00	203.00	1		1		
11	搭位18mm	GL01-T2-G07			140.0	1869.5	1	0.26	22W7/T2A	GL03-T2-G07	T2	A	梗窗	22F	194.00	104.00	140.00	1940.00	1833.50	1869.50	1		1		
9	搭位18mm	GL01-T2-G06			1173.0	203.0	1	0.24	22W7/T2B	GL03-T2-G06	T2	B	梗窗	22F	1350.00	1137.00	1173.00	300.00	167.00	203.00	1		1		
12	搭位18mm	GL01-T2-G08			252.0	1869.5	1	0.47	22W7/T2B	GL03-T2-G08	T2	B	梗窗	23F	306.00	216.00	252.00	1940.00	1833.50	1869.50	1		1		
13	搭位18mm	GL01-T2-G09			1080.0	2535.0	2	5.48	23W1/T2A	GL01-T2-G09	T2	A	趟門生門	23F	1201.00	1044.00	1080.00	2805.00	2502.00	2535.00		2	2		
14	搭位18mm	GL01-T2-G10					1895.0	2686.0	2	10.18	23W1/T2A	GL01-T2-G10	T2	A	趟門梗位	23F	1974.00	1859.00	1895.00	2805.00	2653.00	2686.00		2	2
15	搭位18mm	GL01-T2-G11					1083.0	478.0	1	0.52	23W3/T2A	GL03-T2-G11	T2	A	生窗	23F	1250.00	1047.00	1083.00	610.00	442.00	478.00		1	1
16	搭位18mm	GL01-T2-G12			804.0	2556.0	2	4.11	23W12/T2A	GL01-T2-G12	T2	A	趟門生門	23F	950.00	768.00	804.00	2830.00	2523.00	2556.00		2	2		
17	搭位18mm	GL01-T2-G13			1204.0	2556.0	4	12.31	22W1/T2C&23W1/T2C	GL01-T2-G13	T2	C	趟門生門	22F/23F	1350.00	1168.00	1204.00	2830.00	2523.00	2556.00	2	2	4		
					合計:		29	62.93																	
					總合計:		38	70.07																	
加工注意事項:		1).本表中之所有玻璃顏色待定。 2).本表中所有玻璃對角線尺寸偏差要求不超過負2mm。 3).本表中玻璃要求粗磨邊處理並倒棱角，而所有玻璃之入爐方向需保持一致。 4).本表中所有玻璃成品均需做雙面保護，用透明靜電膠紙加四周一寸FK白膠紙做雙面加固保護處理。 5).本表中所有玻璃成品均需注明室內外及其玻璃編號，以便識別。																							
		<T2> 訂購用 + 派窗表																							

美特鋁質有限公司 MIDI Aluminium Fabricator Ltd.		工程號: J852	計算: sde	日期: 2021.03.25	送呈:	計算參考數值/所屬位置分格													派窗表					
地盤用玻璃B.M.表		地盤名稱:	核對:	日期:	副本:																			
BM編號:		項目類別: T3座高層后裝窗及鋁門項目 (22-23F) 玻璃BM	日期:	A/C Code:																				
		修改版次:	總計玻璃面積 (平方米):	93.76																				
序號	修改內容	玻璃圖號	顏色與類型	厚度 (mm)	玻璃尺寸		數量 (塊)	總面積 (平方米)	使用位置	加工圖參考	座號	單位	分屬類型	樓層	分格闊度	玻璃見光 (闊)	玻璃訂貨尺寸 (闊)	分格高度	玻璃見光 (高)	玻璃訂貨尺寸 (高)	22F	23F	合計	
					寬度 (W mm)	高度 (H mm)																		
1	搭位12mm	GL03-T3-G01	6mm+12mm AIR GAP+6mm THK. I.G.U. Low: 6SEFO-83T	24.0	481.0	1531.0	2	1.47	22W6/T3A	GL03-T3-G01	T3	A	生窗	22F	625.00	457.00	481.00	1640.00	1507.00	1531.00	2		2	
1	搭位12mm	GL03-T3-G01			D2010040	481.0	1531.0	2	1.47	23W6/T3A	GL03-T3-G01	T3	A	生窗	23F	625.00	457.00	481.00	1640.00	1507.00	1531.00		2	2
2	搭位12mm	GL03-T3-G02				456.0	1531.0	2	1.40	22W8/T3A	GL03-T3-G02	T3	A	生窗	22F	600.00	432.00	456.00	1640.00	1507.00	1531.00	2		2
2	搭位12mm	GL03-T3-G02				456.0	1531.0	2	1.40	23W8/T3A	GL03-T3-G02	T3	A	生窗	23F	600.00	432.00	456.00	1640.00	1507.00	1531.00		2	2
3	搭位12mm	GL03-T3-G03				571.0	1471.0	2	1.68	22W9&23W9/T3A	GL03-T1-G03	T3	A	生窗	22F/23F	750.00	547.00	571.00	1650.00	1447.00	1471.00	1	1	2
4	搭位12mm	GL03-T3-G04				606.0	1506.0	2	1.83	22W9b/T3A	GL03-T3-G04	T3	A	生窗	22F	750.00	582.00	606.00	1650.00	1482.00	1506.00	2		2
5	搭位12mm	GL03-T3-G04				606.0	1506.0	2	1.83	23W7a/T3A	GL03-T3-G04	T3	A	生窗	23F	750.00	582.00	606.00	1650.00	1482.00	1506.00		2	2
5	搭位12mm	GL03-T3-G05				606.0	2211.0	2	2.68	23W7/T3A	GL03-T3-G05	T3	A	生窗	23F	750.00	582.00	606.00	2400.00	2187.00	2211.00		2	2
6	搭位12mm	GL03-T3-G05				606.0	2211.0	2	2.68	23W11/T3C	GL03-T3-G05	T3	C	生窗	23F	750.00	582.00	606.00	2400.00	2187.00	2211.00		2	2
6	搭位12mm	GL03-T3-G06				611.0	2211.0	2	2.70	23W10/T3A	GL03-T3-G06	T3	A	生窗	23F	800.00	587.00	611.00	2400.00	2187.00	2211.00		2	2
						合計:	20	19.13																
7	搭位18mm	GL01-T3-G01	8mm+12mm AIR GAP+10mm THK. I.G.U. Low: 8SEFO-83T 獨立包轉	30.0	718.0	2552.0	1	1.83	22W3/T3A	GL01-T3-G01	T3	A	趟門梗位	22F	866.00	682.00	718.00	2795.00	2519.00	2552.00	1		1	
8	搭位18mm	GL01-T3-G02				721.0	2552.0	1	1.84	22W3/T3A	GL01-T3-G02	T3	A	趟門生門	22F	785.00	685.00	721.00	2795.00	2519.00	2552.00	1		1
9	搭位18mm	GL01-T3-G03				726.0	2552.0	1	1.85	22W3/T3A	GL01-T3-G03	T3	A	趟門生門	22F	874.00	690.00	726.00	2795.00	2519.00	2552.00	1		1
7	搭位18mm	GL01-T3-G01				718.0	2552.0	1	1.83	23W3/T3A	GL01-T3-G01	T3	A	趟門梗位	23F	866.00	682.00	718.00	2795.00	2519.00	2552.00		1	1
8	搭位18mm	GL01-T3-G02				721.0	2552.0	1	1.84	23W3/T3A	GL01-T3-G02	T3	A	趟門生門	23F	785.00	685.00	721.00	2795.00	2519.00	2552.00		1	1
9	搭位18mm	GL01-T3-G03				726.0	2552.0	1	1.85	23W3/T3A	GL01-T3-G03	T3	A	趟門生門	23F	874.00	690.00	726.00	2795.00	2519.00	2552.00		1	1
10	搭位18mm	GL01-T3-G04				1083.0	478.0	1	0.52	22W6/T3A	GL01-T3-G04	T3	A	梗窗	22F	1250.00	1047.00	1083.00	610.00	442.00	478.00	1		1
8	搭位18mm	GL01-T3-G04				1083.0	478.0	1	0.52	23W6/T3A	GL01-T3-G04	T3	A	梗窗	23F	1250.00	1047.00	1083.00	610.00	442.00	478.00		1	1
11	搭位18mm	GL01-T3-G05				1033.0	478.0	1	0.49	22W8/T3A	GL01-T3-G05	T3	A	生窗	22F	1200.00	997.00	1033.00	610.00	442.00	478.00	1		1
9	搭位18mm	GL01-T3-G05				1033.0	478.0	1	0.49	23W8/T3A	GL01-T3-G05	T3	A	生窗	23F	1200.00	997.00	1033.00	610.00	442.00	478.00		1	1
12	搭位18mm	GL01-T3-G06				1895.0	2686.0	2	10.18	22W4/T3A	GL01-T3-G06	T3	A	趟門梗位	22F	1974.00	1859.00	1895.00	2805.00	2653.00	2686.00	2		2
13	搭位18mm	GL01-T3-G07				1080.0	2535.0	2	5.48	22W4/T3A	GL01-T3-G07	T3	A	趟門生門	22F	1201.00	1044.00	1080.00	2805.00	2502.00	2535.00	2		2
13	搭位18mm	GL01-T3-G06				1895.0	2686.0	2	10.18	23W4/T3A	GL01-T3-G06	T3	A	趟門梗位	23F	1974.00	1859.00	1895.00	2805.00	2653.00	2686.00		2	2
14	搭位18mm	GL01-T3-G07				1080.0	2535.0	2	5.48	23W4/T3A	GL01-T3-G07	T3	A	趟門生門	23F	1201.00	1044.00	1080.00	2805.00	2502.00	2535.00		2	2
14	搭位18mm	GL01-T3-G08				711.0	2334.0	2	3.32	22W10/T3A	GL01-T3-G08	T3	A	FD梗	22F	800.00	675.00	711.00	2450.00	2298.00	2334.00	2		2
15	搭位18mm	GL01-T3-G09				1711.0	2356.0	1	4.03	23W10/T3A	GL01-T3-G09	T3	A	梗窗	23F	1775.00	1675.00	1711.00	2400.00	2320.00	2356.00		1	1
16	搭位18mm	GL01-T3-G10		1204.0	2556.0	4	12.31	22W1&23W1/T3C	GL01-T3-G10	T3	C	趟門生門	22F/23F	1350.00	1168.00	1204.00	2830.00	2523.00	2556.00	2	2	4		
						合計:	25	64.04																
17	搭位10mm	GL04-T3-G01	10mm THK. TEMPERED GLASS (PROTECTIVE BARRIER)		671.0	593.0	2	0.80	23W7/T3A	GL04-T3-G01	T3	A	生窗	23F	750.00	651.00	671.00	593.00	593.00	593.00		2	2	
17	搭位10mm	GL04-T3-G01				671.0	593.0	2	0.80	23W11/T3C	GL04-T3-G01	T3	C	生窗	23F	750.00	651.00	671.00	593.00	593.00	593.00		2	2
18	搭位10mm	GL04-T3-G02				676.0	593.0	2	0.80	23W10/T3A	GL04-T3-G02	T3	A	生窗	23F	800.00	656.00	676.00	593.00	593.00	593.00		2	2
						合計:	6	2.39																
19	搭位14mm	GL05-T3-G01	6mm+12mm AIR GAP+8mm THK. I.G.U.		558.0	2213.0	2	2.47	22W9a/T3A	GL05-T1-G01	T3	A	FD生	22F	750.00	530.00	558.00	2450.00	2185.00	2213.00	2		2	
19	搭位14mm	GL05-T3-G01				558.0	2213.0	2	2.47	22W11/T3A	GL05-T1-G01	T3	A	FD生	22F	750.00	530.00	558.00	2450.00	2185.00	2213.00	2		2
20	搭位14mm	GL05-T3-G02				735.5	2213.0	2	3.26	22W10/T3A	GL05-T3-G02	T3	A	FD生	22F	957.50	707.50	735.50	2450.00	2185.00	2213.00	2		2
						合計:	6	8.19																
						總合計:	57	93.76																
加工注意事項:		1).本表中之所有玻璃顏色待定。 2).本表中所有玻璃對角線尺寸偏差要求不超過負2mm。 3).本表中玻璃要求粗磨邊處理並倒稜角,而所有玻璃之入爐方向需保持一致。 4).本表中所有玻璃成品均需做雙面保護,用透明靜電膠紙加四周一寸FK白膠紙做雙面加固保護處理。 5).本表中所有玻璃成品均需注明室內外及其玻璃編號,以便識別。										<T3> 訂購用+派窗表												

 美特鋁質 有限公司 MIDI Aluminium Fabricator Ltd.	類別		物料號		圖號	GL01-01~08	
	制圖	ivan	2020-09-04		數量	—	
修改				復核		位置	后裝鋁窗及鋁門用
日期				批准			

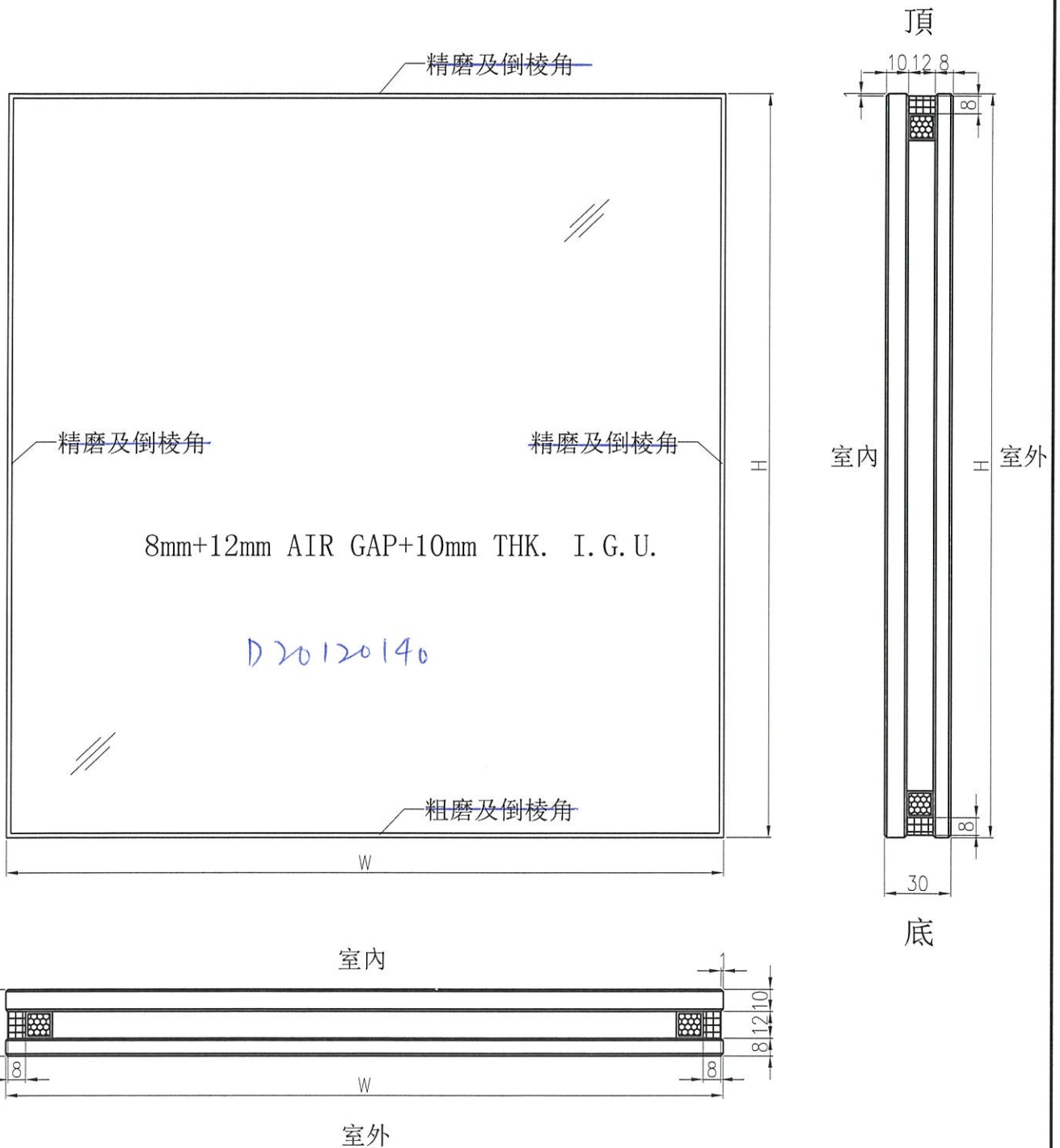

工程號	J-852	地盤	—	附件
名稱	玻璃加工圖		採用	
材料	8mm+12mm AIR GAP+10mm THK. I.G.U.		地盤	
顏色	—		工廠 <input checked="" type="checkbox"/>	

 美特鋁質 有限公司 MIDI Aluminium Fabricator Ltd.	類別		物料號		
	制圖	Ivan	2020-09-04	圖號	GL03-01~10
修改				數量	—
日期				位置	后裝鋁窗及鋁門用

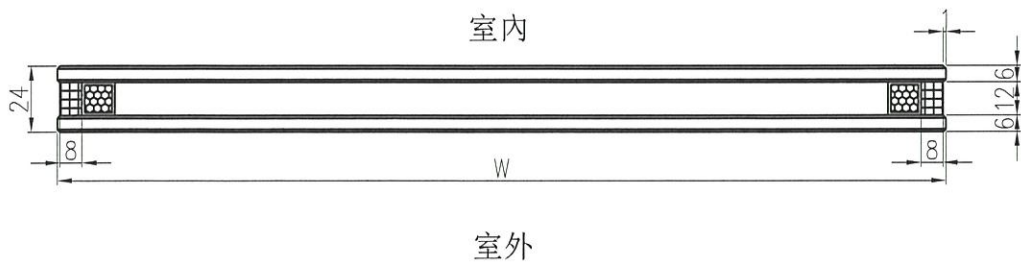
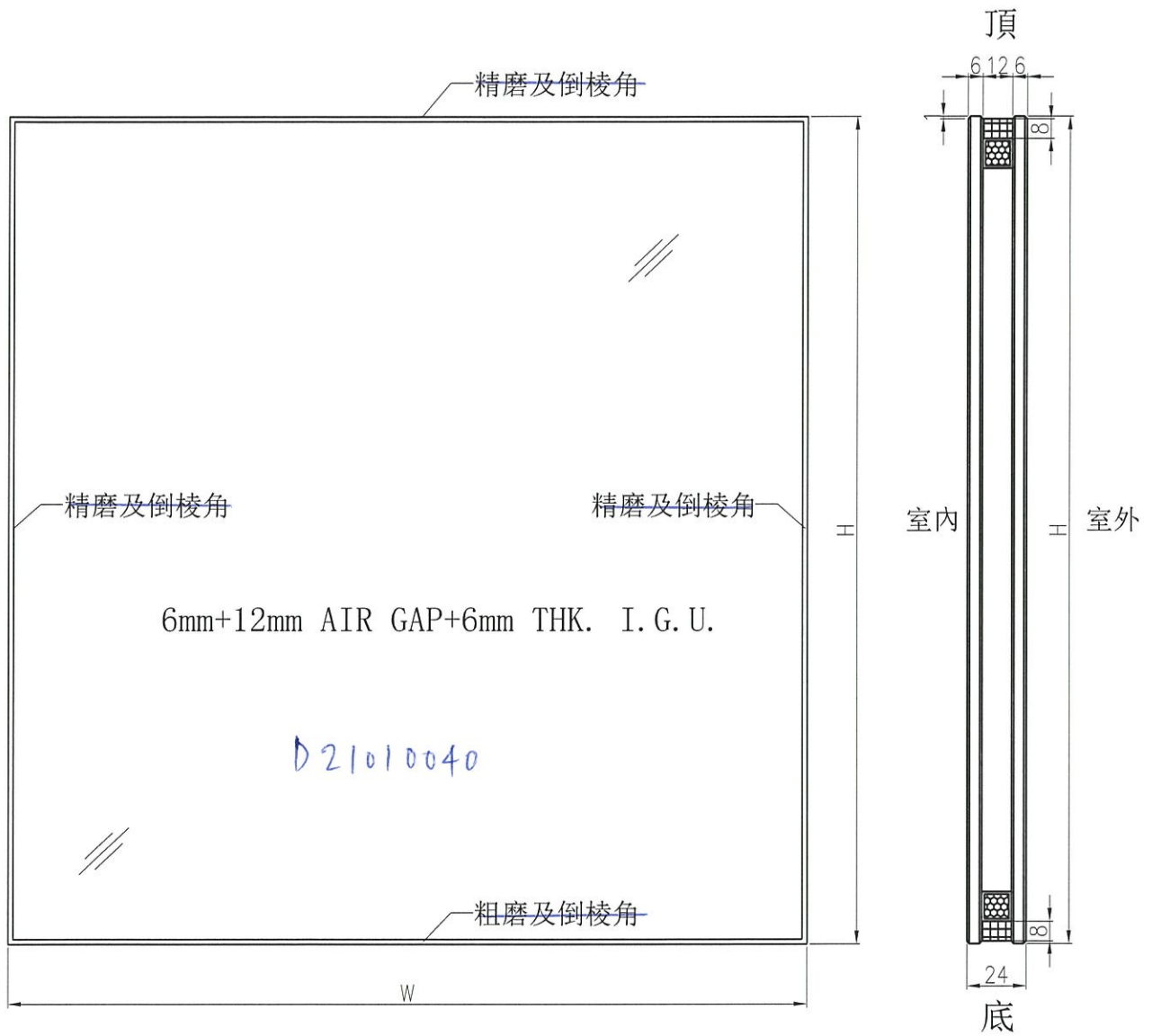

工程號	J-852	地盤	—	附件
名稱	玻璃加工圖		採用	
材料	6mm+12mm AIR GAP+6mm THK. I.G.U.		地盤	
顏色	—		工廠	

EG-DWG4

 美特鋁質 有限公司 MIDI Aluminium Fabricator Ltd.	類別		物料號	
	制圖	Ivan	2020-09-04	圖號 GL04-01~04
修改				數量 —
日期				位置 后裝鋁窗及鋁門用

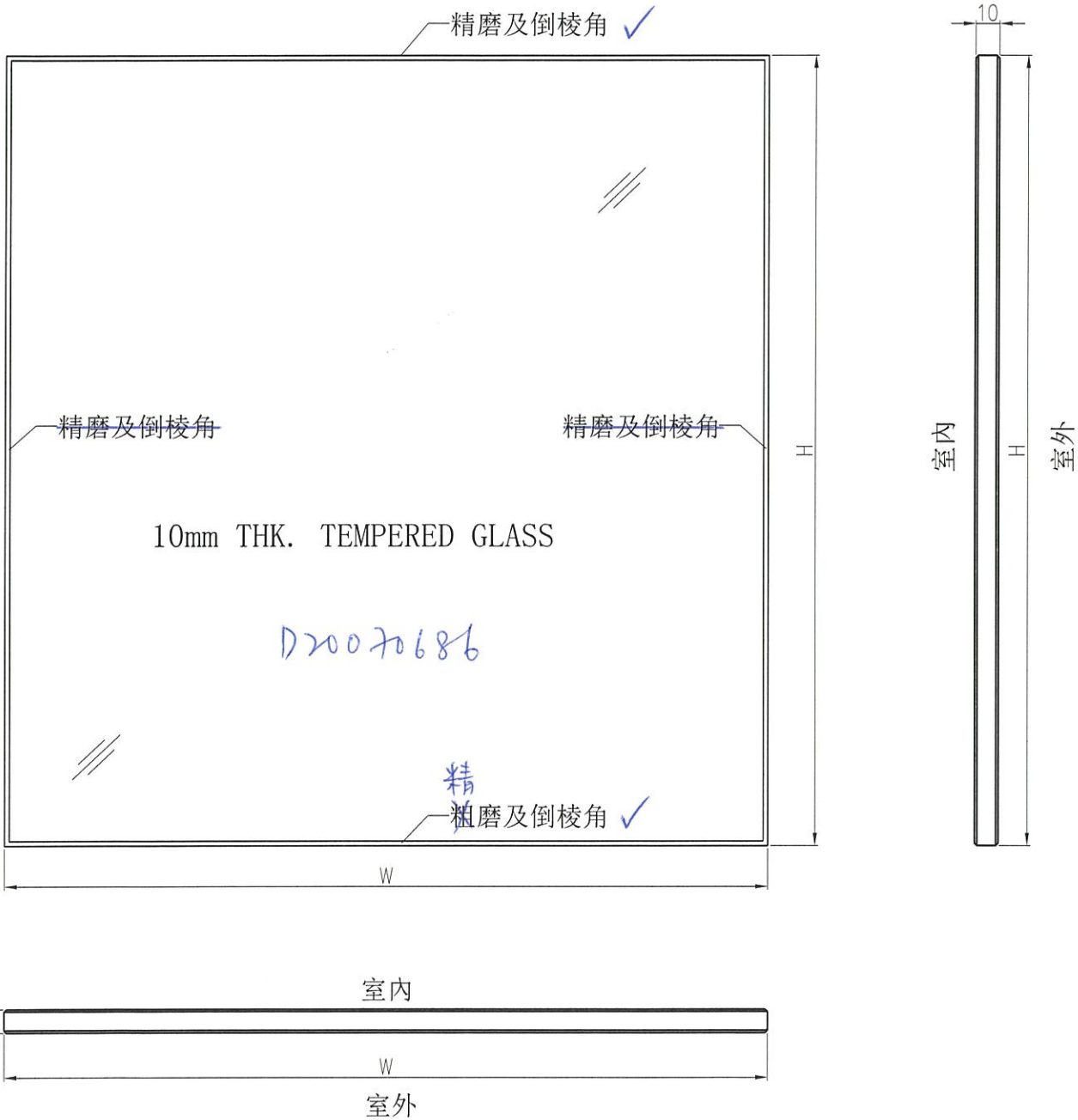

工程號	J-852	地盤	—	附 件
名稱	玻璃加工圖		採用	
材料	10mm THK. TEMPERED GLASS		地盤 ✓	
顏色	—		工廠	

 美特鋁質 有限公司 MIDI Aluminium Fabricator Ltd.	類別		物料號		
	制圖	Ivan	2020-09-04	圖號	GL05-01~02
修改				數量	—
日期				位置	后裝鋁窗及鋁門用

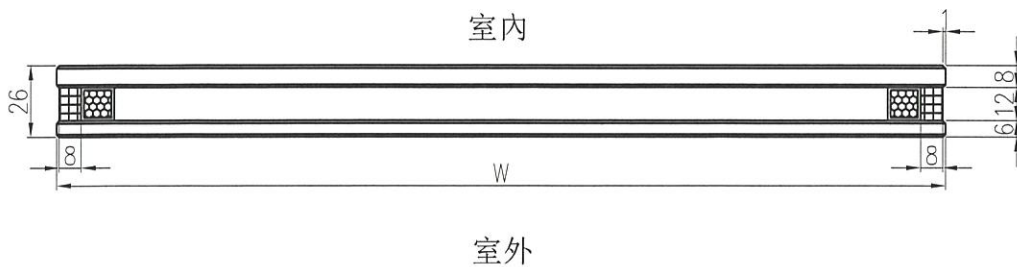
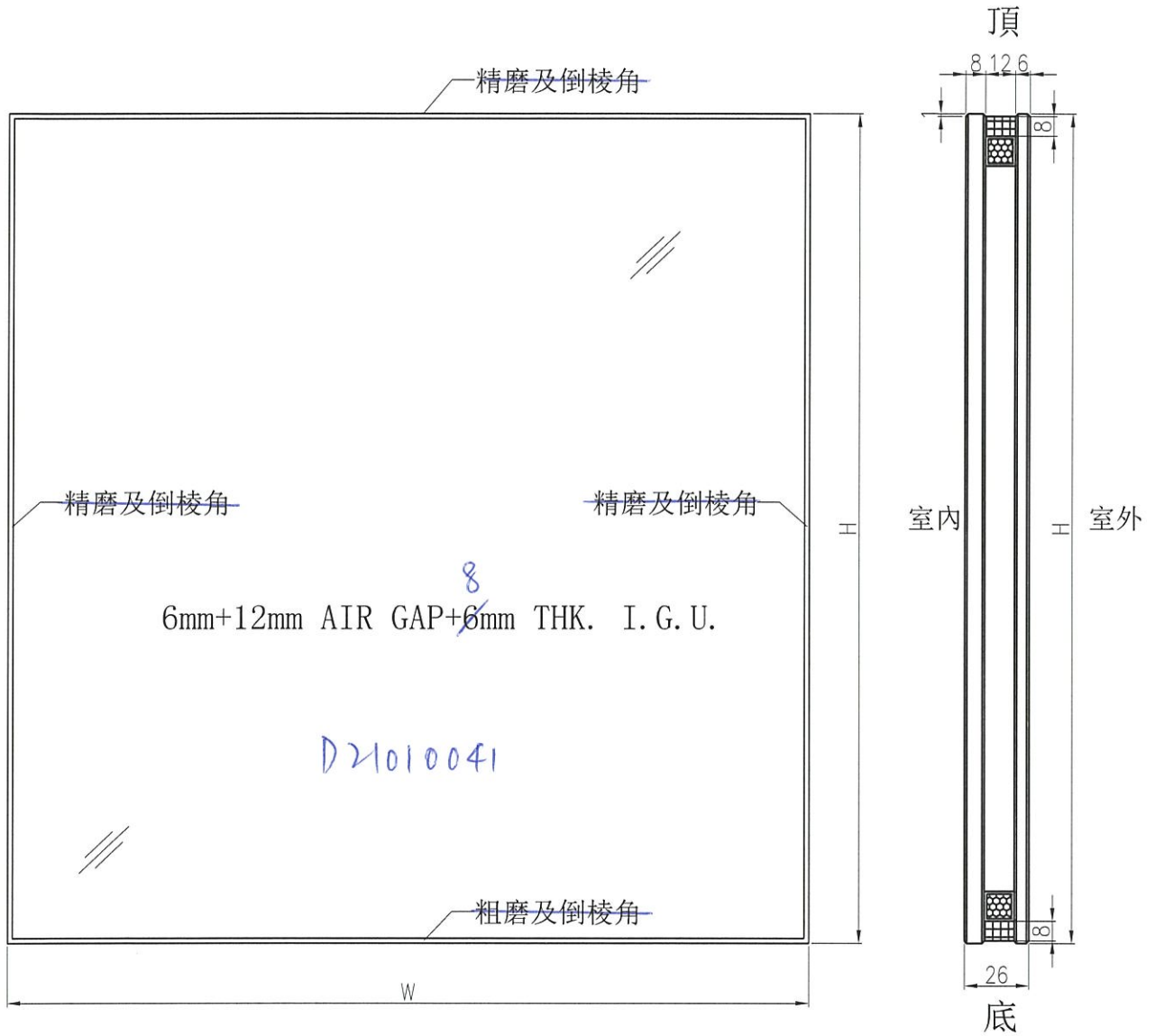

工程號	J-852	地盤	—	附 件
名稱	玻璃加工圖		採用	
材料	6mm+12mm AIR GAP+8mm THK. I.G.U.		地盤	
顏色	—		工廠 <input checked="" type="checkbox"/>	

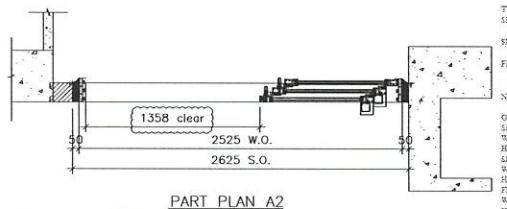
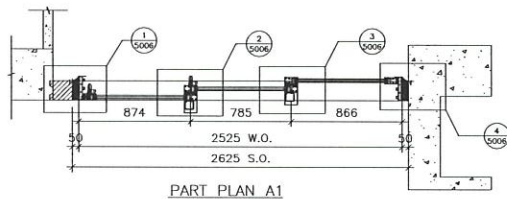
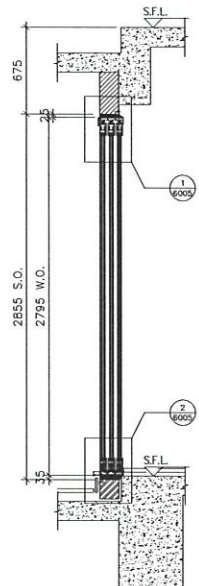
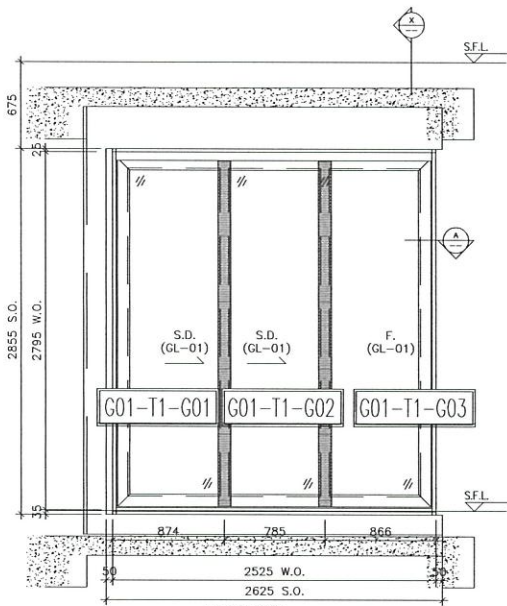

TYPE II SLIDING DOOR (GLAZING DIMENSION)	(WIDTH)	171
	(HEIGHT)	71
SLIDING DOOR (GLAZING DIMENSION)	(WIDTH)	781
	(HEIGHT)	71
FIXED WINDOW DIMENSION	(WIDTH)	864
	(HEIGHT)	71
NUMBER OF OPENABLE AREA WINDOW		
GLAZING AREA		
SLIDING DOOR A		589.8 mm
WIDTH	= 874+84.2	3118.8 mm
HEIGHT	= 2795-142.5-134.2	
SLIDING DOOR B		683 mm
WIDTH	= 785	2518.8 mm
HEIGHT	= 2795-142.5-134.2	
FIXED		681.8 mm
WIDTH	= 868+84.2	3218.8 mm
HEIGHT	= 2795-142.5-134.2	
TOTAL	= 689+842.5+18.8+681.8+2518.8+3218.8+589.8	23319.8 mm
OPENABLE AREA		
WIDTH	= 174+18+864+88+10+71+95+100	1318 mm
HEIGHT	= 2795-142.5-134.2	2518.8 mm
TOTAL	= 1318+2518.8	3836.8 mm

22W3/TIA
23W3/TIA

PROVIDED	
GLAZING AREA	5.180 m ²
OPENABLE AREA	2.356 m ²

ELEVATION

WINDOW MARK	22W3/TIA & 23W3/TIA
LOCATION	22/F~23/F ENSUITE 2 AT TOWER 1 FLAT A
SECTION	50mm ALUM. SECTION
GLAZING	GL-01
QUANTITY	2
REMARKS	FACADE (PF-42)

B.D. REF :

CLIENT :

ARCHITECT :
AGC DESIGN LTD

MAIN CONTRACTOR :
Gammon

STRUCTURAL ENGINEER :
ARUP

FACADE CONSULTANT :
MEINHARDT

NOTE :
1. ALL DIMENSIONS ARE IN mm.
2. ALL ELEVATIONS ARE VIEWED FROM OUTSIDE.
3. ALL DIMENSIONS TO BE VERIFIED ON SITE BEFORE FABRICATION.

LEGEND :
 (X1) — DETAIL MARK NO.
 (X001) — REFER SHEET NO.
 1. F.F.L. — FINISHED FLOOR LEVEL
 2. S.F.L. — STRUCTURAL FLOOR LEVEL
 3. (R) — REVERSED DETAIL

B	16/10/2020	REVISION SUBJECT TO APPROVALMENT	Rev
A	20/08/2020	REVISION SUBJECT TO APPROVALMENT	Rev
No.	DATE	REVISION	BY

JOB NO. : J-852
 PROJECT : PROPOSED RESIDENTIAL DEVELOPMENT AT 139 - 147 ARGYLE STREET, NKIL 6005, 6035 R.P., 6036 R.P., 6037 R.P. & 6038 R.P.

TITLE : WINDOW SCHEDULE FOR IN-SITU ALUM. WINDOW

DATE : 05-FEB-20 SCALE : 1:100
 DRAWN BY : MN CHECKED BY : DW

美特鋁質有限公司
 MIDI ALUMINIUM FABRICATOR LTD.
 Units 6-8, Sunray Industrial Centre, 1/F
 610 Cha Kwo Ling Road, Kowloon
 Tel:23489211-4 Fax:(852)2727666
 DWG NO. : J852-SI-W-4112 REV. : B

B.D. REF :

CLIENT :

ARCHITECT :
AGC DESIGN LTD

MAIN CONTRACTOR :
Gammon

STRUCTURAL ENGINEER :
ARUP

FAÇADE CONSULTANT :
MEINHARDT

NOTE :
 1. ALL DIMENSIONS ARE IN mm.
 2. ALL ELEVATIONS ARE VIEWED FROM OUTSIDE.
 3. ALL DIMENSIONS TO BE VERIFIED ON SITE BEFORE FABRICATION.

LEGEND :
 (X) — DETAIL MARK NO.
 (SHEET) — REFER SHEET NO.
 1. F.F.L. — FINISHED FLOOR LEVEL
 2. S.F.L. — STRUCTURAL FLOOR LEVEL
 3. (R) — REVERSED DETAIL

B	16/02/2020	REVISION SUBJECT TO ARCH/COMMITMENT	Rev
A	20/03/2020	REVISION SUBJECT TO ARCH/COMMITMENT	Rev
NO.	DATE	REVISION	BY

JOB NO. : J-852
 PROJECT : PROPOSED RESIDENTIAL DEVELOPMENT AT 139 - 147 ARGYLE STREET, NKJL 6005, 6035 R.P., 6036 R.P., 6037 R.P. & 6038 R.P.

TITLE : WINDOW SCHEDULE FOR IN-SITU ALUM. WINDOW

DATE : 05-FEB-20 SCALE : 1:100

DRAWN BY : MN CHECKED BY : DW

美特鋁質有限公司
 MIDI ALUMINIUM FABRICATOR LTD.
 Units 6-8, Sunray Industrial Centre, 1/F
 610 Cha Kwo Ling Road, Kowloon
 Tel: 23489211-4 Fax: (852) 2727666
 DWG NO. : J852-SW-ID-4113 REV. : B

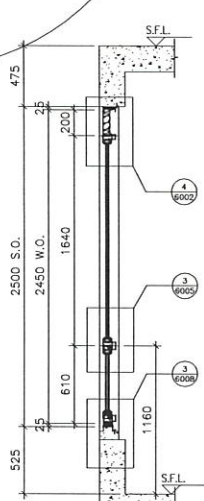
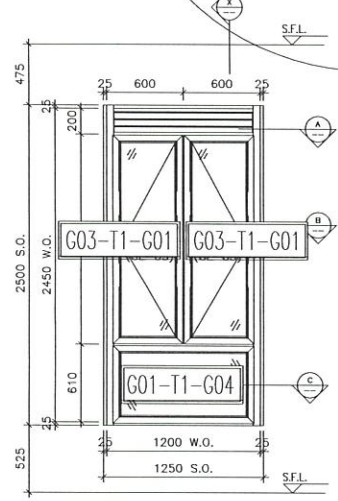

ELEVATION

SECTION "X-X"

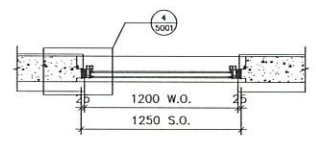

PART PLAN A

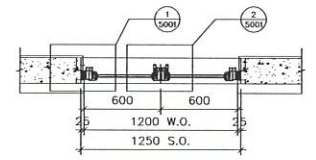

PART PLAN B

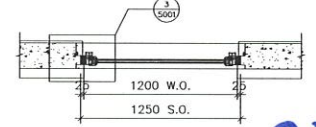

PART PLAN C

TYPE D1	OPERABLE WINDOW DIMENSION	(WIDTH)	600
		(HEIGHT)	1640
	FIXED WINDOW DIMENSION	(WIDTH)	1200
		(HEIGHT)	610
	NUMBER OF OPENABLE AREA WINDOW		2
	GLAZING AREA		1.743 m ²
	OPENABLE AREA		1.407 m ²
	WIDTH		432 mm
	HEIGHT		1507 mm
	FIXED		997 mm
	WIDTH		1200 mm
	HEIGHT		442 mm
	TOTAL		1.743 m ²

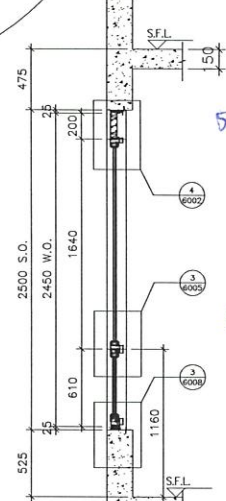
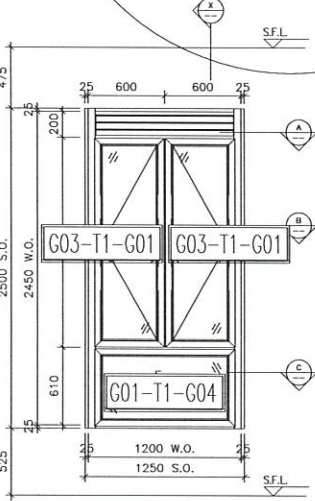

ELEVATION

SECTION "X-X"

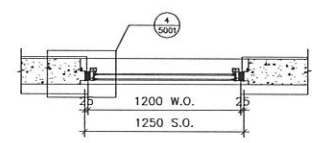

PART PLAN A

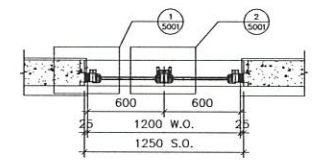

PART PLAN B

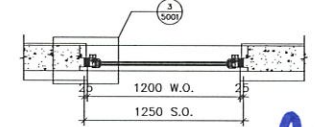

PART PLAN C

TYPE D1	OPERABLE WINDOW DIMENSION	(WIDTH)	600
		(HEIGHT)	1640
	FIXED WINDOW DIMENSION	(WIDTH)	1200
		(HEIGHT)	610
	NUMBER OF OPENABLE AREA WINDOW		2
	GLAZING AREA		1.743 m ²
	OPENABLE AREA		1.407 m ²
	WIDTH		432 mm
	HEIGHT		1507 mm
	FIXED		997 mm
	WIDTH		1200 mm
	HEIGHT		442 mm
	TOTAL		1.743 m ²

PROVIDED	GLAZING AREA	1.743 m ²
	OPENABLE AREA	1.407 m ²

PROVIDED	GLAZING AREA	1.743 m ²
	OPENABLE AREA	1.407 m ²

23W6/T1A

22W6/T1A

WINDOW MARK	23W6/T1A
LOCATION	23/F BATH AT TOWER 1 FLAT A
SECTION	70mm ALUM. SECTION
GLAZING	GL-01, GL-03
QUANTITY	1
REMARKS	

WINDOW MARK	22W6/T1A
LOCATION	22/F BATH AT TOWER 1 FLAT A
SECTION	70mm ALUM. SECTION
GLAZING	GL-01, GL-03
QUANTITY	1
REMARKS	

ELEVATION

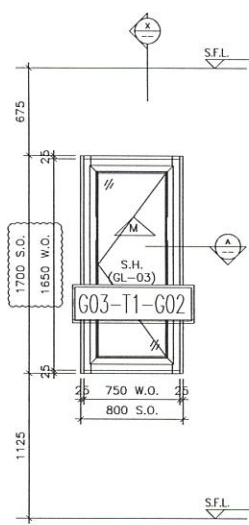

ELEVATION

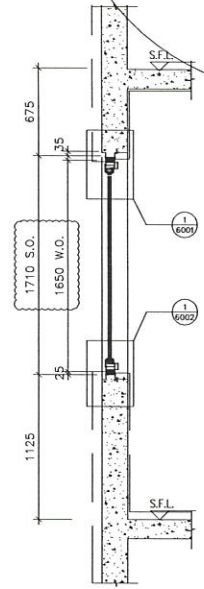

SECTION "X-X"

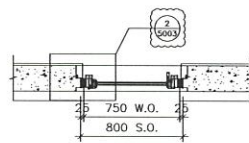

PART PLAN A1

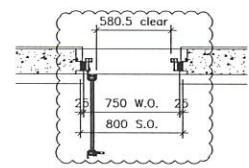

PART PLAN A2

TYPE M	
OPENABLE WINDOW DIMENSION (WIDTH)	= 750
(HEIGHT)	= 1650
NUMBER OF OPENABLE AREA WINDOW	= 0
GLAZING AREA	
OPENABLE	
WIDTH = 750-101.5-101.5	= 547 mm
HEIGHT = 1650-101.5-101.5	= 1447 mm
TOTAL = (547x1447)1000000	= 0.791500 m ²
OPENABLE AREA	
WIDTH = 750-102.5-67	= 580.5 mm
HEIGHT = 1650-67-67	= 1516 mm
TOTAL = (580.5x1516)1000000	= 0 m ²

22W9/TIA
23W9/TIA

PROVIDED	
GLAZING AREA	0.792 m ²
OPENABLE AREA	0 m ²

WINDOW MARK	22W9/TIA & 23W9/TIA
LOCATION	22/F~23/F ENSUITE AT TOWER 1 FLAT A
SECTION	70mm ALUM. SECTION
GLAZING	GL-03
QUANTITY	2
REMARKS	

B.D. REF :

CLIENT :

ARCHITECT :
AGC DESIGN LTD

MAIN CONTRACTOR :
Gammon

STRUCTURAL ENGINEER :
ARUP

FACADE CONSULTANT:
MEINHARDT

NOTE:
1. ALL DIMENSIONS ARE IN mm.
2. ALL ELEVATIONS ARE VIEWED FROM OUTSIDE.
3. ALL DIMENSIONS TO BE VERIFIED ON SITE BEFORE FABRICATION.

LEGEND:
X1 — DETAIL MARK NO.
X001 — REFER SHEET NO.
1. F.F.L. — FINISHED FLOOR LEVEL
2. S.F.L. — STRUCTURAL FLOOR LEVEL
3. (R) — REVERSED DETAIL

A	20/08/2020	REVISION SUBJECT TO APPROVALMENT	BY
NO.	DATE	REMOVED	BY

JOB NO. : J-852
PROJECT : PROPOSED RESIDENTIAL DEVELOPMENT AT 139 - 147 ARGYLE STREET, NKIL 6005, 6035 R.P., 6036 R.P., 6037 R.P. & 6038 R.P.

TITLE : WINDOW SCHEDULE FOR IN-SITU ALUM. WINDOW

DATE : 05-FEB-20 SCALE : 1:100
DRAWN BY : MN CHECKED BY : DW

MIDI 美特鋁質有限公司
MIDI ALUMINIUM FABRICATOR LTD.
Units 6-8, Sunray Industrial Centre, 1/F
610 Cha Kwo Ling Road, Kowloon
Tel:23489211-4 Fax:(852)27727666
DWG NO. : J852-SD-IW-4115 REV. : A

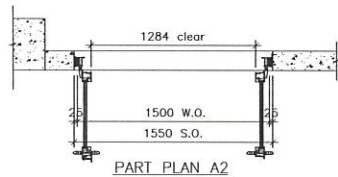
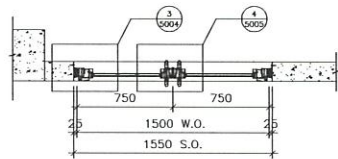
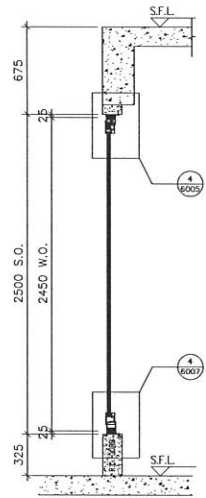
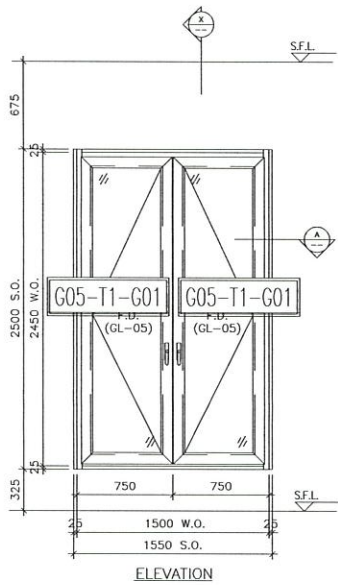

TYPE Q		
FRENCH DOOR (A) DIMENSION	(H) 2170	2170
	(W) 2450	2450
FRENCH DOOR (B) DIMENSION	(H) 2170	2170
	(W) 2450	2450
NET AREA OF OPENABLE AREA WINDOW		
GLAZING AREA		
FRENCH DOOR	WIDTH = 140-125.94	140
	HEIGHT = 2450-350-125-1000	1875
TOTAL	(140-125.94) x 1875	2615.625
OPENABLE AREA		
WIDTH	= 760.168	760
HEIGHT	= 2450-350-57-1500	1243
TOTAL	= 945.1248 x 1243	1175.063

PROVIDED	
GLAZING AREA	1.776 m ²
OPENABLE AREA	1.596 m ²

22W9a/T1A

ELEVATION

ELEVATION

SECTION "X-X"

PART PLAN A1

PART PLAN A2

WINDOW MARK	Z2W9a T1A
LOCATION	22/F KIT. AT TOWER 1 FLAT A
SECTION	70mm ALUM. SECTION
GLAZING	GL-05
QUANTITY	1
REMARKS	

B.D. REF :

CLIENT :

ARCHITECT :
AGC DESIGN LTD

MAIN CONTRACTOR :
Gammon

STRUCTURAL ENGINEER :
ARUP

FACADE CONSULTANT:
MEINHARDT

NOTE:
1. ALL DIMENSIONS ARE IN mm.
2. ALL ELEVATIONS ARE VIEWED FROM OUTSIDE.
3. ALL DIMENSIONS TO BE VERIFIED ON SITE BEFORE FABRICATION.

LEGEND:
X1 — DETAIL MARK NO.
X001 — REFER SHEET NO.
1. F.F.L. — FINISHED FLOOR LEVEL
2. S.F.L. — STRUCTURAL FLOOR LEVEL
3. (R) — REVERSED DETAIL

B	16/10/2020	REVISION SUBJECT TO ARCH/COMMENT	BY
A	20/08/2020	REVISION SUBJECT TO ARCH/COMMENT	BY
NO.	DATE	REVISION	BY

JOB NO. : J-852
PROJECT :
PROPOSED RESIDENTIAL DEVELOPMENT
AT 139 - 147 ARCYLE STREET,
NKIL 6005, 6035 R.P., 6036 R.P.,
6037 R.P. & 6038 R.P.

TITLE :
WINDOW SCHEDULE FOR
IN-SITU ALUM. WINDOW

DATE : 05-FEB-20 SCALE : 1:100
DRAWN BY : MN CHECKED BY : DW

MIDI 美特鋁質有限公司
MIDI ALUMINIUM FABRICATOR LTD.
Units 6-8, Sunray Industrial Centre, 1/F
610 Cha Kwo Ling Road, Kowloon
Tel:23489211-4 Fax:(852)27727666

DWG NO. : J852-SD-IW-4116 REV. : B

ELEVATION

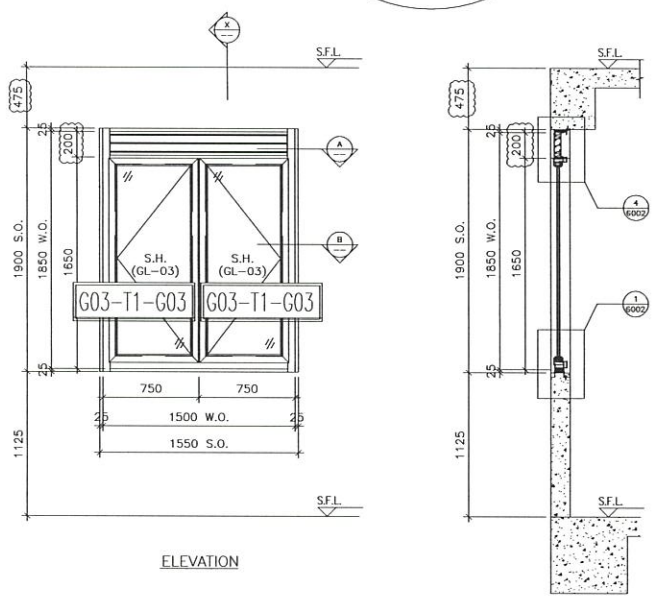

ELEVATION

SECTION "X-X"

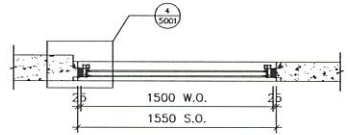

PART PLAN A

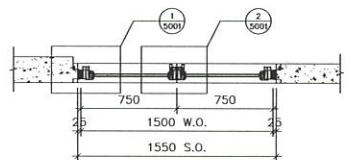

PART PLAN B

TYPE C1		
OPENABLE WINDOW DIMENSION	(W) (H)	(mm)
	(1500) (1125)	(1500) (1125)
NO. OF OPENABLE AREA WINDOW		2
GLAZING AREA		
WIDTH	= 750.00	1.50 m
HEIGHT	= 1125.00	1.125 m
TOTAL	= 832.50	1.722 m ²
OPENABLE AREA		
WIDTH	= 750.00	1.50 m
HEIGHT	= 1125.00	1.125 m
TOTAL	= 832.50	1.722 m ²

22W9b/T1A

PROVIDED	
GLAZING AREA	1.722 m ²
OPENABLE AREA	2.019 m ²

WINDOW MARK	22W9b/T1A
LOCATION	22/F KIT. AT TOWER 1 FLAT A
SECTION	70mm ALUM. SECTION
GLAZING	GL-03
QUANTITY	1
REMARKS	

B.D. REF :

CLIENT :

ARCHITECT :
AGC DESIGN LTD

MAIN CONTRACTOR :
Gammon

STRUCTURAL ENGINEER :
ARUP

FACADE CONSULTANT :
MEINHARDT

NOTE :
 1. ALL DIMENSIONS ARE IN mm.
 2. ALL ELEVATIONS ARE VIEWED FROM OUTSIDE.
 3. ALL DIMENSIONS TO BE VERIFIED ON SITE BEFORE FABRICATION.

LEGEND :
 (X) — DETAIL MARK NO.
 (X001) — REFER SHEET NO.
 1. F.F.L. — FINISHED FLOOR LEVEL
 2. S.F.L. — STRUCTURAL FLOOR LEVEL
 3. (R) — REVERSED DETAIL

B	16/10/2020	REVISION SUBJECT TO APPROVAL	Rev
A	20/08/2020	REVISION SUBJECT TO APPROVAL	Rev
NO.	DATE	REVISION	BY

JOB NO. : J-852
 PROJECT : PROPOSED RESIDENTIAL DEVELOPMENT AT 139 - 147 ARGYLE STREET, NKIL 6005, 6035 R.P., 6036 R.P., 6037 R.P. & 6038 R.P.

TITLE : WINDOW SCHEDULE FOR IN-SITU ALUM. WINDOW

DATE : 05-FEB-20 SCALE : 1:100
 DRAWN BY : MN CHECKED BY : DW

MIDI 美特鋁質有限公司
 MIDI ALUMINUM FABRICATOR LTD.
 Units 6-8, Sunray Industrial Centre, 1/F
 610 Cha Kwo Ling Road, Kowloon
 Tel:23489211-4 Fax:(852)2727666
 DWG NO. : J852-SD-IW-4117 REV. : B

ELEVATION

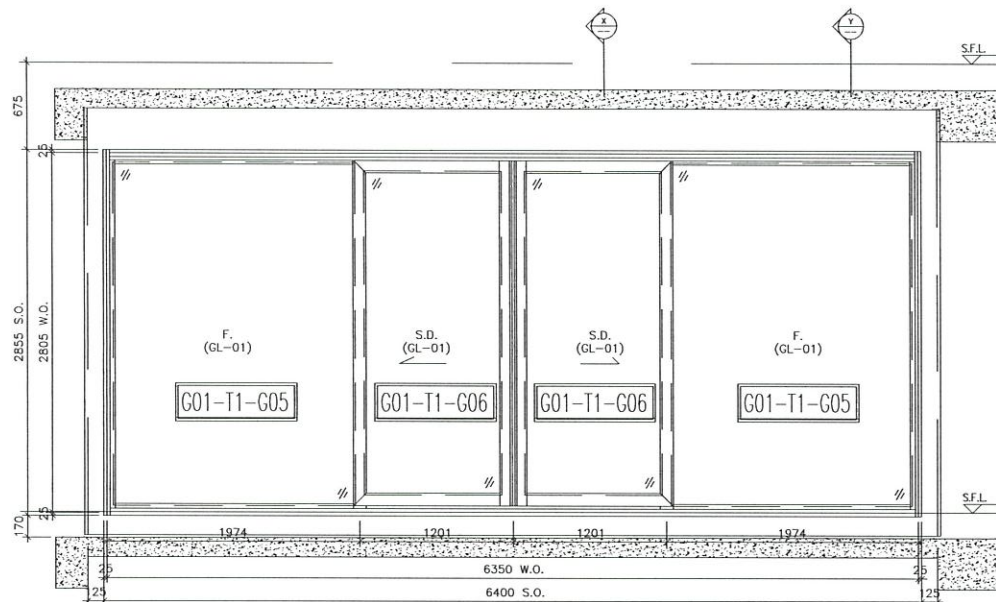

ELEVATION

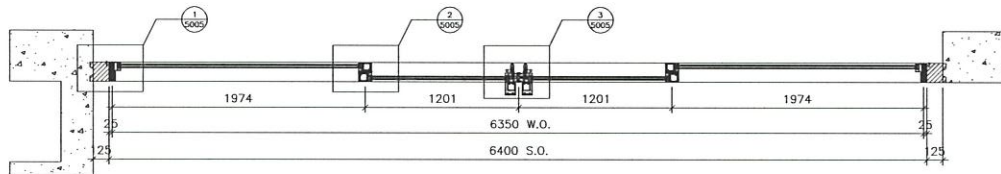

PART PLAN A1

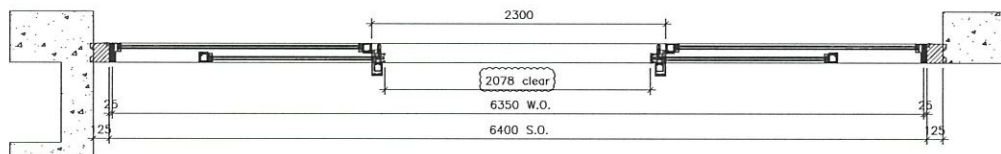

PART PLAN A2

22W4/T1A

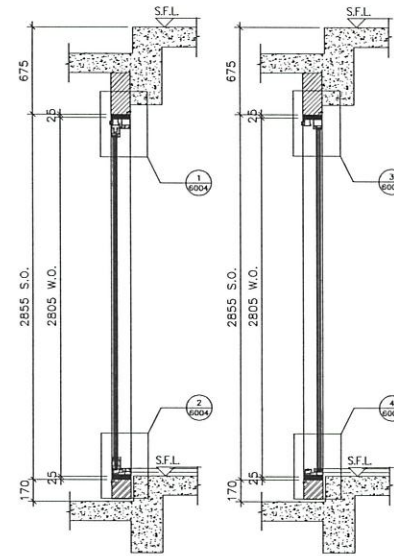

SECTION "X-X"

SECTION "Y-Y"

TYPE II SLIDING DOOR DIMENSION	(WIDTH) = 1201
	(HEIGHT) = 2078
FIXED WINDOW DIMENSION	(WIDTH) = 1974
	(HEIGHT) = 2078
NUMBER OF OPENABLE AREA WINDOW	= 2
GLAZING AREA	
SLIDING DOOR	
WIDTH = 1201-136-51	= 1044 mm
HEIGHT = 2805-151-152	= 2492 mm
FIXED	
WIDTH = 1974-51-83.8	= 1872 mm
HEIGHT = 2805-86.8-85	= 2453.2 mm
TOTAL = (1044+2492)x2 + (1872+2453.2)x2 = 15137.2 m	
OPENABLE AREA	
WIDTH = 1201-51-111	= 1039 mm
HEIGHT = 2855+51-88.8-1189	= 1507.2 mm
TOTAL = (1039+1507.2)x2 = 5245.2 m	

PROVIDED	
GLAZING AREA	15.158 m ²
OPENABLE AREA	3.248 m ²

WINDOW MARK	22WA T1A
LOCATION	22/F LIV./DIN. AT TOWER 1 FLAT A
SECTION	67mm ALUM. SECTION
GLAZING	GL-01
QUANTITY	1
REMARKS	FAÇADE (PF-43)

B.D. REF :

CLIENT :

ARCHITECT :
AGC DESIGN LTD

MAIN CONTRACTOR :
Gammon

STRUCTURAL ENGINEER :
ARUP

FAÇADE CONSULTANT :
MEINHARDT

NOTE :
1. ALL DIMENSIONS ARE IN mm.
2. ALL ELEVATIONS ARE VIEWED FROM OUTSIDE.
3. ALL DIMENSIONS TO BE VERIFIED ON SITE BEFORE FABRICATION.

LEGEND :
X1 — DETAIL MARK NO.
X001 — REFER SHEET NO.
1. F.F.L. — FINISHED FLOOR LEVEL
2. S.F.L. — STRUCTURAL FLOOR LEVEL
3. (R) — REVERSED DETAIL

B	16/10/2020	REVISION SUBJECT TO APPROVALMENT	Rev
A	20/08/2020	REVISION SUBJECT TO APPROVALMENT	Rev
NO.	DATE	REVISION	BY

JOB NO. : J-852
PROJECT : PROPOSED RESIDENTIAL DEVELOPMENT AT 139 - 147 ARCYLE STREET, NKIL 6005, 6035 R.P., 6036 R.P., 6037 R.P. & 6038 R.P.

TITLE : WINDOW SCHEDULE FOR IN-SITU ALUM. WINDOW

DATE : 05-FEB-20 SCALE : 1:100
DRAWN BY : MN CHECKED BY : DW

MIDI ALUMINIUM FABRICATOR LTD
Units 6-8, Sunray Industrial Centre, 1/F
610 Cha Kwo Ling Road, Kowloon
Tel: 23489211-4 Fax: (852) 2727666
DWG NO. : J852-SD-IW-4118 REV. : B

ELEVATION

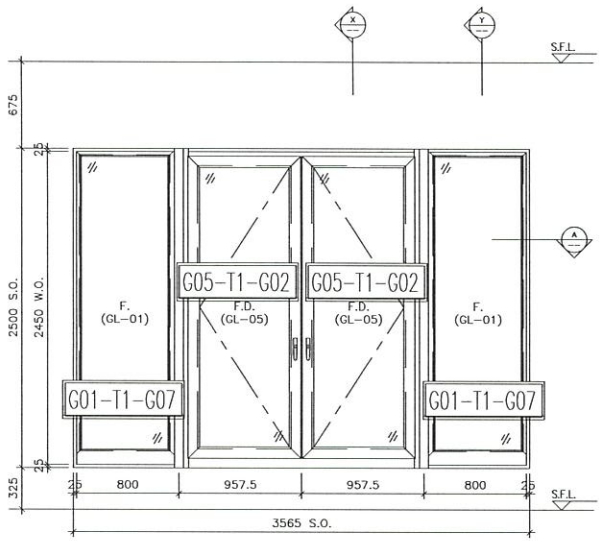

ELEVATION

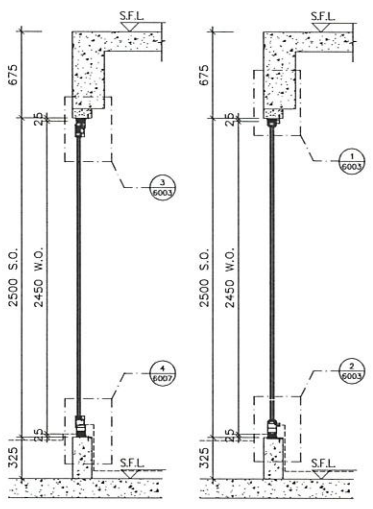

SECTION "X-X" SECTION "Y-Y"

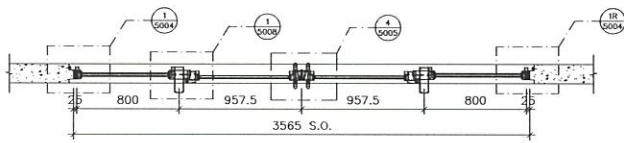

PART PLAN A1

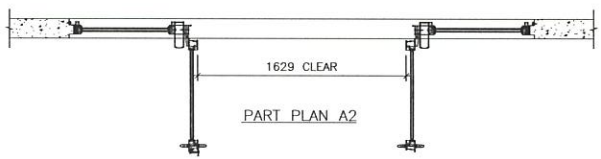

PART PLAN A2

22W101T1A

TYPE R	
FRENCH DOOR DIMENSION	(WIDTH) = 957.5 (HEIGHT) = 2450
FIXED WINDOW DIMENSION	(WIDTH) = 800 (HEIGHT) = 2450
NUMBER OF OPENABLE AREA WINDOW	= 2
GLAZING AREA	
FRENCH DOOR	WIDTH = 957.5-150 = 807.5 mm HEIGHT = (2450-350)-125-1000 = 1675 mm
FIXED WINDOW	WIDTH = 800-35-40 = 725 mm HEIGHT = (2450-350)-40-1000 = 1760 mm
TOTAL	= (807.5x1675)+(725x1760) = 4.729175 m ²
OPENABLE AREA	
WIDTH	= 957.5-152.8 = 804.7 mm
HEIGHT	= (2450-350)-37-1530 = 1243 mm
TOTAL	= (804.7x1243) = 2.025 m ²

PROVIDED		
GLAZING AREA	4.729	m ²
OPENABLE AREA	2.025	m ²

B.D. REF :

CLIENT :

ARCHITECT :
AGC DESIGN LTD

MAIN CONTRACTOR :
Gammon

STRUCTURAL ENGINEER :
ARUP

FACADE CONSULTANT :
MEINHARDT

NOTE :
1. ALL DIMENSIONS ARE IN mm.
2. ALL ELEVATIONS ARE VIEWED FROM OUTSIDE.
3. ALL DIMENSIONS TO BE VERIFIED ON SITE BEFORE FABRICATION.

LEGEND :
① - DETAIL MARK NO.
② - REFER SHEET NO.
1. F.F.L. - FINISHED FLOOR LEVEL
2. S.F.L. - STRUCTURAL FLOOR LEVEL
3. (R) - REVERSED DETAIL

B	16/01/2020	REVISION SUBJECT TO APPROVALMENT	MAN
A	20/09/2020	REVISION SUBJECT TO APPROVALMENT	MAN
NO.	DATE	REVISION	BY

JOB NO. : J-852
PROJECT : PROPOSED RESIDENTIAL DEVELOPMENT
139 - 147 ARDYLE STREET,
NKL 6005, 6035 R.P., 6036 R.P.,
6037 R.P. & 6038 R.P.

TITLE : WINDOW SCHEDULE FOR IN-SITU ALUM. WINDOW

DATE : 05-FEB-20 SCALE : 1:100
DRAWN BY : MN CHECKED BY : DW

美特鋁質有限公司
MIDI ALUMINIUM FABRICATOR LTD.
Units 6-8, Sunray Industrial Centre, 1/F
610 Cha Kwo Ling Road, Kowloon
Tel: 23489211-4 Fax: (852) 27272666
DWG NO. : J852-SD-IW-4119 REV. : B

WINDOW MARK	22W101T1A
LOCATION	22/F LIV./DIN. AT TOWER 1 FLAT A
SECTION	70mm ALUM. SECTION
GLAZING	GL-01, GL-05
QUANTITY	1
REMARKS	

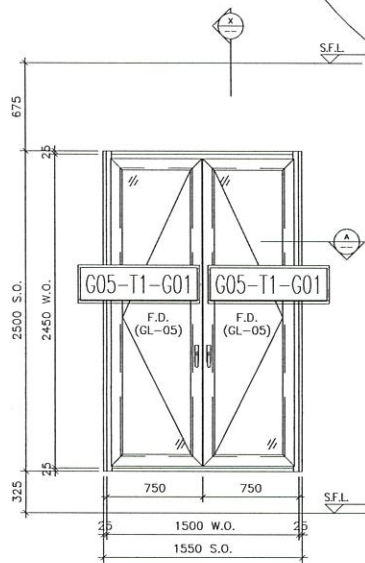

ELEVATION

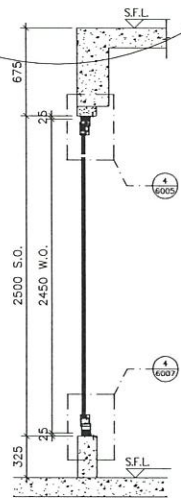

SECTION "X-X"

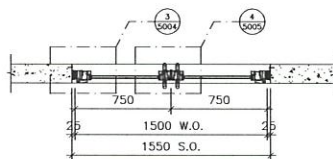

PART PLAN A1

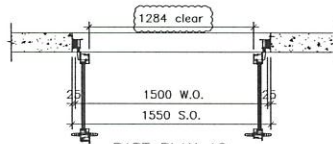

PART PLAN A2

TYPE G		
FRENCH DOOR (A) DIMENSION	(GL-05)	750
FRENCH DOOR (B) DIMENSION	(GL-05)	2450
FRENCH DOOR (C) DIMENSION	(GL-05)	750
FRENCH DOOR (D) DIMENSION	(GL-05)	2450
NUMBER OF OPENABLE AREA WINDOW		1
GLAZING AREA		
FRENCH DOOR		
WIDTH = 750x125.56		94.17
HEIGHT = 2450x150.125-1000		367.81
TOTAL = 459416.582x100000		1778.98
OPENABLE AREA		
WIDTH = 750x108		81.00
HEIGHT = 2450x150.57-1500		369.00
TOTAL = 68424.942x100000		1596.98

22W11/T1A

PROVIDED	
GLAZING AREA	1.776 m ²
OPENABLE AREA	1.596 m ²

ELEVATION

WINDOW MARK	22W11/T1A
LOCATION	22/F LIV./DIN. AT TOWER 1 FLAT A
SECTION	70mm ALUM. SECTION
GLAZING	GL-05
QUANTITY	1
REMARKS	

B.D. REF :

CLIENT :

ARCHITECT :
AGC DESIGN LTD

MAIN CONTRACTOR :
Gammon

STRUCTURAL ENGINEER :
ARUP

FACADE CONSULTANT:
MEINHARDT

NOTE :
1. ALL DIMENSIONS ARE IN mm.
2. ALL ELEVATIONS ARE VIEWED FROM OUTSIDE.
3. ALL DIMENSIONS TO BE VERIFIED ON SITE BEFORE FABRICATION.

LEGEND :
X1 — DETAIL MARK NO.
X001 — REFER SHEET NO.
1. F.F.L. — FINISHED FLOOR LEVEL
2. S.F.L. — STRUCTURAL FLOOR LEVEL
3. (R) — REVERSED DETAIL

B	16/10/2020	REVISION SUBJECT TO ARCH COMMENT	MAN
A	20/08/2020	REVISION SUBJECT TO ARCH COMMENT	MAN
NO.	DATE	REVISION	BY

JOB NO. : J-852
PROJECT :
PROPOSED RESIDENTIAL DEVELOPMENT
AT 139 - 147 ARGYLE STREET,
NKIL 6005, 6035 R.P., 6036 R.P.,
6037 R.P. & 6038 R.P.

TITLE :
WINDOW SCHEDULE FOR
IN-SITU ALUM. WINDOW

DATE : 05-FEB-20 SCALE : 1:100
DRAWN BY : MN CHECKED BY : DW

MIDI 美特鋁質有限公司
MIDI ALUMINIUM FABRICATOR LTD.
Units 6-8, Sunray Industrial Centre, 1/F
610 Cha Kwo Ling Road, Kowloon
Tel:23489211-4 Fax:(852)27272666

DWG NO. : J852-SD-IW-4120 REV. : B

ELEVATION

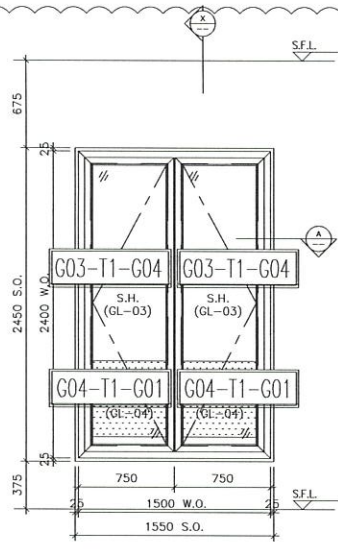

ELEVATION

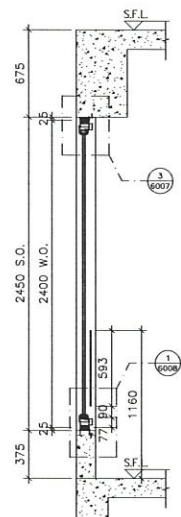

SECTION "X-X"

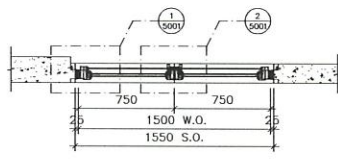

PART PLAN A

TYPE T1	
OPENABLE WINDOW DIMENSION (HEIGHT / WIDTH)	152 / 1808
NUMBER OF OPENABLE AREA WINDOW	2
GLAZING AREA	
OPENABLE	
WIDTH = 750-101.5-66.5	= 592 mm
HEIGHT = 2400-400-201.5-1200	= 1698.5 mm
TOTAL = 0.572x1698.5x2=1900000	= 1.977 m ²
OPENABLE AREA	
WIDTH = 750-67.32	= 682.68 mm
HEIGHT = 1808-67-(180+785-15)	= 1571 mm
TOTAL = 0.571x1571x2=1800000	= 2.048 m ²

23W7/T1A

PROVIDED	
GLAZING AREA	1.977 m ²
OPENABLE AREA	2.048 m ²

WINDOW MARK	23W7/T1A
LOCATION	23/F KIT. AT TOWER 1 FLAT A
SECTION	70mm ALUM. SECTION
GLAZING	GL-03
QUANTITY	1
REMARKS	

B.D. REF :

CLIENT :

ARCHITECT :
AGC DESIGN LTD

MAIN CONTRACTOR :
Gammon

STRUCTURAL ENGINEER :
ARUP

FACADE CONSULTANT :
MEINHARDT

NOTE:
1. ALL DIMENSIONS ARE IN mm.
2. ALL ELEVATIONS ARE VIEWED FROM OUTSIDE.
3. ALL DIMENSIONS TO BE VERIFIED ON SITE BEFORE FABRICATION.

LEGEND:
X1 --- DETAIL MARK NO.
X001 --- REFER SHEET NO.
1. F.F.L. --- FINISHED FLOOR LEVEL
2. S.F.L. --- STRUCTURAL FLOOR LEVEL
3. (R) --- REVERSED DETAIL

B	16/10/2020	REVISION SUBJECT TO ARCH/COMMENT	BY
A	20/08/2020	REVISION SUBJECT TO ARCH/COMMENT	BY

JOB NO. : J-852
PROJECT : PROPOSED RESIDENTIAL DEVELOPMENT AT 139 - 147 ARGYLE STREET, NKIL 6005, 6035 R.P., 6036 R.P., 6037 R.P. & 6038 R.P.

TITLE : WINDOW SCHEDULE FOR IN-SITU ALUM. WINDOW

DATE : 05-FEB-20 SCALE : 1:100
DRAWN BY : MN CHECKED BY : DW

美特鋁質有限公司
MIDI ALUMINIUM FABRICATOR LTD.
Units 6-8, Sunray Industrial Centre, 1/F
610 Cha Kwo Ling Road, Kowloon
Tel:23489211-4 Fax:(852)27727666
DWG NO. : J852-SW-ID-4121 REV. : B

ELEVATION

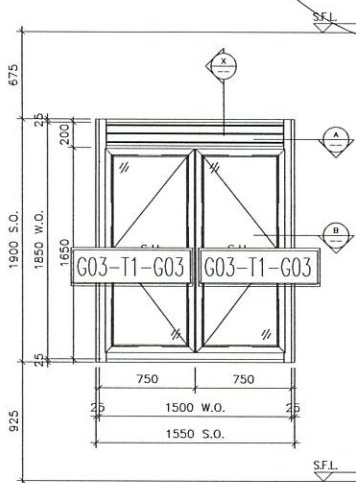

ELEVATION

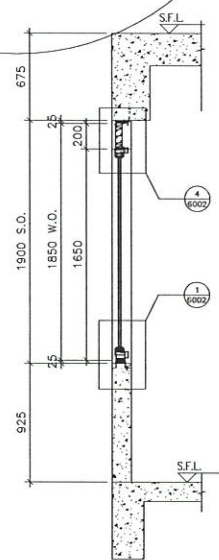

SECTION "X-X"

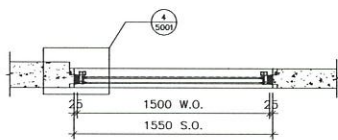

PART PLAN A

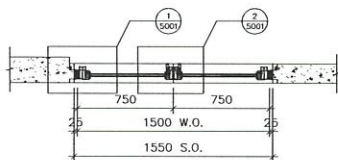

PART PLAN B

TYPE 01		
OPENABLE WINDOW DIMENSION (WIDTH)	1500	1550
NUMBER OF OPENABLE AREA WINDOW	1	
GLAZING AREA		
WIDTH = 1500		532 mm
HEIGHT = 1650		1479 mm
TOTAL	0.001415512	1000000
OPENABLE AREA		
WIDTH = 1500		651 mm
HEIGHT = 1650		1731 mm
TOTAL	0.001415512	1000000

23w7a/T1A

PROVIDED		
GLAZING AREA	1.722	m ²
OPENABLE AREA	2.019	m ²

WINDOW MARK	23w7a/T1A
LOCATION	23/F KIT. AT TOWER 1 FLAT A
SECTION	70mm ALUM. SECTION
GLAZING	GL-03
QUANTITY	1
REMARKS	

B.D. REF :

CLIENT :

ARCHITECT :
AGC DESIGN LTD

MAIN CONTRACTOR :
Gammon

STRUCTURAL ENGINEER :
ARUP

FACADE CONSULTANT:
MEINHARDT

NOTE :
1. ALL DIMENSIONS ARE IN mm.
2. ALL ELEVATIONS ARE VIEWED FROM OUTSIDE.
3. ALL DIMENSIONS TO BE VERIFIED ON SITE BEFORE FABRICATION.

LEGEND :
X1 — DETAIL MARK NO.
X001 — REFER SHEET NO.
1. F.F.L. — FINISHED FLOOR LEVEL
2. S.F.L. — STRUCTURAL FLOOR LEVEL
3. (↔) — REVERSED DETAIL

NO.	DATE	REVISION	BY
C	04/02/2021	REVISION SUBJECT TO APPROVEMENT	
B	16/10/2020	REVISION SUBJECT TO APPROVEMENT	
A	20/08/2020	REVISION SUBJECT TO APPROVEMENT	

JOB NO. : J-852
PROJECT :
PROPOSED RESIDENTIAL DEVELOPMENT
AT 139 - 147 ARGYLE STREET,
NKIL 6005, 6035 R.P., 6036 R.P.,
6037 R.P. & 6038 R.P.

TITLE :
WINDOW SCHEDULE FOR
IN-SITU ALUM. WINDOW

DATE : 05-FEB-20 SCALE : 1:100
DRAWN BY : MN CHECKED BY : DW

美特铝貿有限公司
MIDI ALUMINIUM FABRICATOR LTD.
Units 6-8, Sunray Industrial Centre, 1/F
610 Cha Kwo Ling Road, Kowloon
Tel:23489211-4 Fax:(852)27727666

DWG NO. : J852-SD-IW-4122 REV. : C

ELEVATION

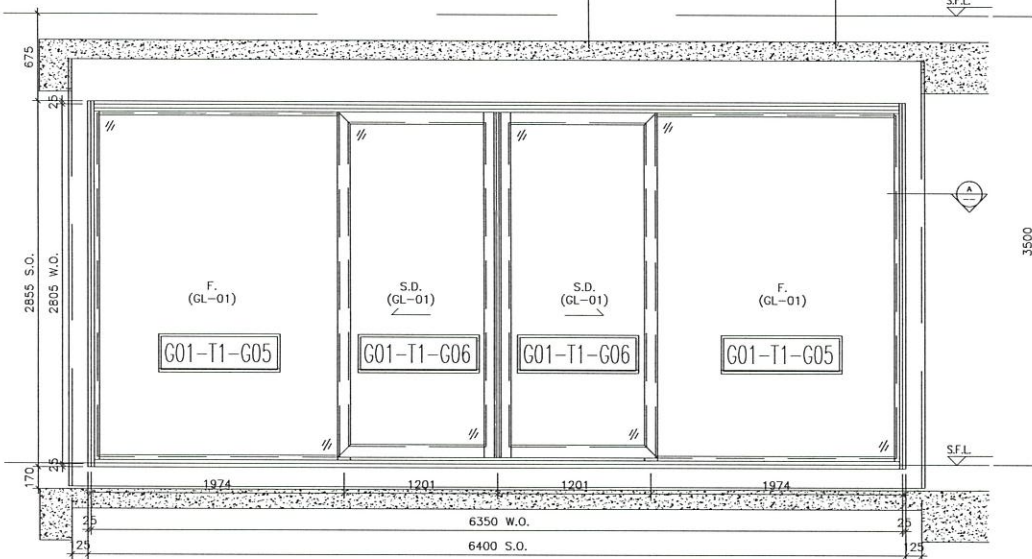

ELEVATION

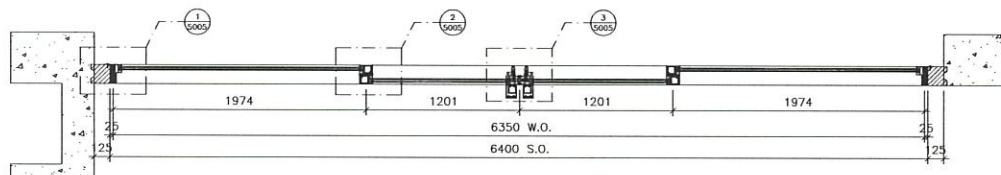

PART PLAN A1

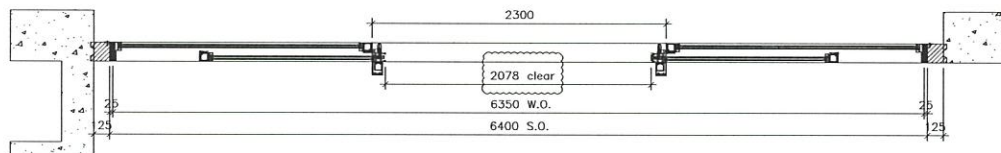

PART PLAN A2

23WA/TIA

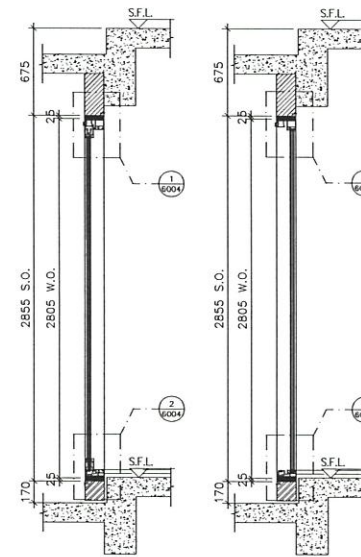

SECTION "X-X"

SECTION "Y-Y"

TYPE II	
SLIDING DOOR DIMENSION	(WIDTH) = 1201 (HEIGHT) = 2502
FIXED WINDOW DIMENSION	(WIDTH) = 1974 (HEIGHT) = 1872
NUMBER OF OPENABLE AREA WINDOW	2
GLAZING AREA	
SLIDING DOOR	WIDTH = 1201-106.51 = 1044 mm HEIGHT = 2805-151-152 = 2502 mm
FIXED	WIDTH = 1974-51-43.8 = 1872 mm HEIGHT = 2855-46.8-45 = 2803.2 mm
TOTAL	= (1044x2502)+(1872x2803.2)=5900009 = 15137.82 m ²
OPENABLE AREA	
WIDTH	= 1201-51-131 = 1019 mm
HEIGHT	= (2805-51)-45.8-1190 = 1561.2 mm
TOTAL	= (1019x1561.2)=1592000 = 3244.98 m ²

PROVIDED	
GLAZING AREA	15.158 m ²
OPENABLE AREA	3.248 m ²

B.D. REF :

CLIENT :

ARCHITECT :
AGC DESIGN LTD

MAIN CONTRACTOR :
Gammon

STRUCTURAL ENGINEER :
ARUP

FAÇADE CONSULTANT :
MEINHARDT

NOTE :
1. ALL DIMENSIONS ARE IN mm.
2. ALL ELEVATIONS ARE VIEWED FROM OUTSIDE.
3. ALL DIMENSIONS TO BE VERIFIED ON SITE BEFORE FABRICATION.

LEGEND :
 (X1) --- DETAIL MARK NO.
 (X00) --- REFER SHEET NO.
 1. F.F.L. --- FINISHED FLOOR LEVEL
 2. S.F.L. --- STRUCTURAL FLOOR LEVEL
 3. (R) --- REVERSED DETAIL

B	16/10/2020	REVISION SUBJECT TO APPROVALMENT	van
A	20/08/2020	REVISION SUBJECT TO APPROVALMENT	van
NO.	DATE	REVISION	BY

JOB NO. : J-852
 PROJECT : PROPOSED RESIDENTIAL DEVELOPMENT
 AT 139 - 147 ARGYLE STREET,
 NKIL 6005, 6035 R.P., 6036 R.P.,
 6037 R.P. & 6038 R.P.

TITLE : WINDOW SCHEDULE FOR IN-SITU ALUM. WINDOW

DATE : 05-FEB-20 SCALE : 1:100
 DRAWN BY : MN CHECKED BY : DW

美特鋁質有限公司
 MIDIL ALUMINIUM FABRICATOR LTD.
 Units 6-8, Sunray Industrial Centre, 1/F
 610 Cha Kwo Ling Road, Kowloon
 Tel:23489211-4 Fax:(852)2727666

DWG NO. : J852-SD-IW-4123 REV. : B

WINDOW MARK	23WA/TIA
LOCATION	23/F LIV./DIN. AT TOWER 1 FLAT A
SECTION	67mm ALUM. SECTION
GLAZING	GL-01
QUANTITY	1
REMARKS	FAÇADE (PF-43)

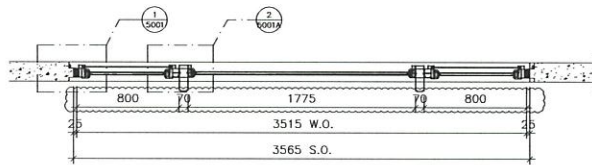
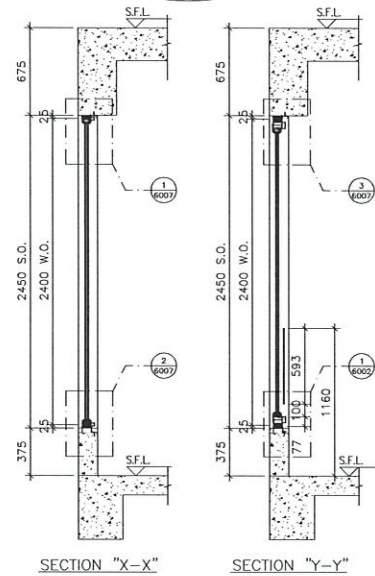
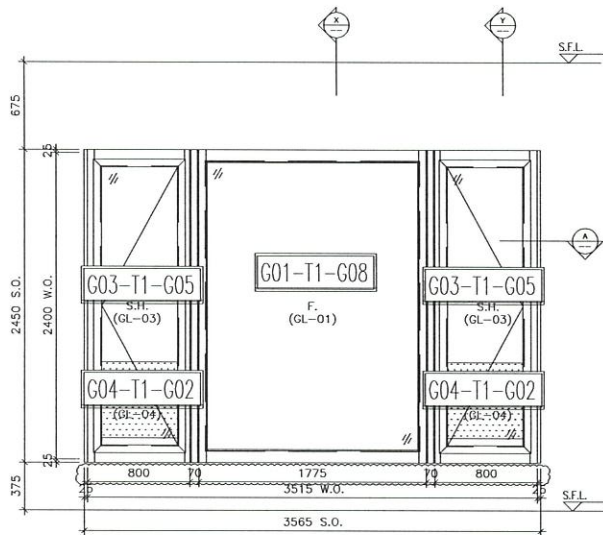

TYPE A1	
OPENABLE WINDOW DIMENSION	(WIDTH) = 800 (HEIGHT) = 2400
FIXED WINDOW DIMENSION	(WIDTH) = 1775 (HEIGHT) = 2400
NUMBER OF OPENABLE AREA WINDOW	2
GLAZING AREA	
OPENABLE	WIDTH = 800-101.5-111.5 = 587 mm HEIGHT = (2400-400-101.5-1000) = 1698.5 mm
FIXED	WIDTH = 1775-30-50 = 1695 mm HEIGHT = (2400-400)-30-1000 = 1575 mm
TOTAL	$(587 \times 1698.5 \text{ mm}^2) + (1695 \times 1575 \text{ mm}^2) = 4,923,289 \text{ mm}^2$
OPENABLE AREA	
WIDTH	800-67.77 = 732.23 mm
HEIGHT	(2400-400)-67.1180 = 1932.88 mm
TOTAL	$(732.23 \times 1932.88 \text{ mm}^2) = 1,407,070 \text{ mm}^2$

PROVIDED	
GLAZING AREA	4.925 m ²
OPENABLE AREA	2.064 m ²

23W10/T1A

ELEVATION

WINDOW MARK	
LOCATION	23/F LIV./DIN. AT TOWER 1 FLAT A
SECTION	67mm ALUM. SECTION
GLAZING	GL-01, GL-03
QUANTITY	1
REMARKS	

B.D. REF :

CLIENT :

ARCHITECT :
AGC DESIGN LTD
22-24/F, Sun Chai Building, 100, Tai Koo Street, Kowloon

MAIN CONTRACTOR :
Gammon

STRUCTURAL ENGINEER :
ARUP

FAÇADE CONSULTANT :
MEINHARDT

NOTE :
1. ALL DIMENSIONS ARE IN mm.
2. ALL ELEVATIONS ARE VIEWED FROM OUTSIDE.
3. ALL DIMENSIONS TO BE VERIFIED ON SITE BEFORE FABRICATION.

LEGEND :
 — DETAIL MARK NO.
 — REFER SHEET NO.

1. F.F.L. — FINISHED FLOOR LEVEL
2. S.F.L. — STRUCTURAL FLOOR LEVEL
3. — REVERSED DETAIL

C	04/02/2021	REVISION SUBJECT TO ARCH/COMMENT	Wan
B	16/10/2020	REVISION SUBJECT TO ARCH/COMMENT	Wan
A	20/08/2020	REVISION SUBJECT TO ARCH/COMMENT	Wan
NO.	DATE	REVISION	BY

JOB NO. : J-852

PROJECT :
PROPOSED RESIDENTIAL DEVELOPMENT
AT 139 - 147 ARGYLE STREET,
NKIL 6005, 6035 R.P., 6036 R.P.,
6037 R.P. & 6038 R.P.

TITLE : WINDOW SCHEDULE FOR IN-SITU ALUM. WINDOW

DATE : 05-FEB-20	SCALE : 1:100
DRAWN BY : MN	CHECKED BY : DW

美特鋁質有限公司
MIDI ALUMINIUM FABRICATOR LTD.
Units 5-8, Sunray Industrial Centre, 1/F
610 Cha Kwo Ling Road, Kowloon
Tel: 23489211-4 Fax: (852) 27727666

DWG NO. : J852-SD-IW-4124 REV. : C

ELEVATION

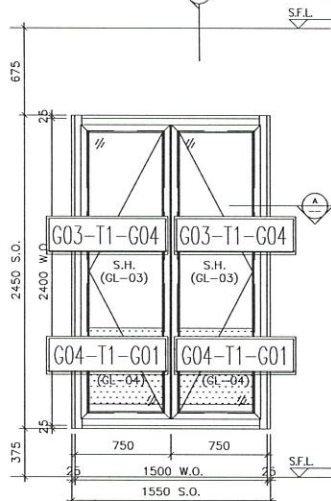

ELEVATION

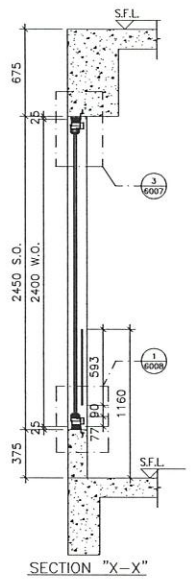

SECTION "X-X"

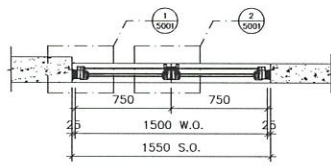

PART PLAN A

TYPE F1	
OPENABLE WINDOW DIMENSION (WIDTH)	1500
HEIGHT	1500
NUMBER OF OPENABLE AREA WINDOWS	
GLAZING AREA	
OPENABLE	
WIDTH = 750-1013-863	= 592 mm
HEIGHT = 2400-400-2315-1038	= 1695.5 mm
TOTAL = 8781198.5421100000	= 1487.00 m²
OPENABLE AREA	
WIDTH = 750-67-30	= 683 mm
HEIGHT = 2400-67-2183-363-15	= 1717 mm
TOTAL = 651411579.3621100000	= 1173.00 m²

23W111/T1A

PROVIDED	
GLAZING AREA	1.977 m²
OPENABLE AREA	2.048 m²

WINDOW MARK	23W111/T1A
LOCATION	23/F LIV./DIN. AT TOWER 1 FLAT A
SECTION	70mm ALUM. SECTION
GLAZING	GL-03
QUANTITY	1
REMARKS	

B.D. REF :

CLIENT :

ARCHITECT :
AGC DESIGN LTD

MAIN CONTRACTOR :
Gammon

STRUCTURAL ENGINEER :
ARUP

FACADE CONSULTANT :
MEINHARDT

NOTE :
1. ALL DIMENSIONS ARE IN mm.
2. ALL ELEVATIONS ARE VIEWED FROM OUTSIDE.
3. ALL DIMENSIONS TO BE VERIFIED ON SITE BEFORE FABRICATION.

LEGEND :
X1 — DETAIL MARK NO.
X2001 — REFER SHEET NO.
1. F.F.L. — FINISHED FLOOR LEVEL
2. S.F.L. — STRUCTURAL FLOOR LEVEL
3. (R) — REVERSED DETAIL

C	04/02/2021	REVISION SUBJECT TO APPROVALMENT	van
B	16/10/2020	REVISION SUBJECT TO APPROVALMENT	van
A	20/08/2020	REVISION SUBJECT TO APPROVALMENT	van
No.	DATE	REVISION	BY

JOB NO. : J-852
PROJECT : PROPOSED RESIDENTIAL DEVELOPMENT AT 139 - 147 ARGYLE STREET, NKIL 6005, 6035 R.P., 6036 R.P., 6037 R.P. & 6038 R.P.

TITLE : WINDOW SCHEDULE FOR IN-SITU ALUM. WINDOW

DATE : 05-FEB-20 SCALE : 1:100
DRAWN BY : MN CHECKED BY : DW

MIDI ALUMINIUM FABRICATOR LTD.
Units 6-8, Sunray Industrial Centre, 1/F
610 Cha Kwo Ling Road, Kowloon
Tel:23489211-4 Fax:(852)2727666
DWG NO. : J852-SD-IW-4125 REV. : C

ELEVATION

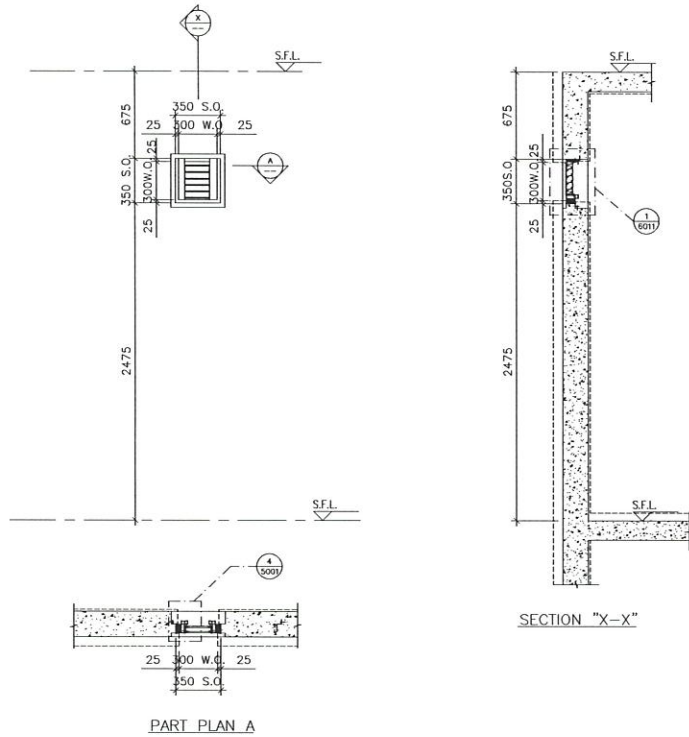

23W11a/TIA

WINDOW MARK	23W11a/TIA
LOCATION	23/F Louver setting out AT TOWER 1 FLAT A
SECTION	50mm ALUM. SECTION
GLAZING	
QUANTITY	1
REMARKS	

B.D. REF :

CLIENT :

ARCHITECT :
AGC DESIGN LTD

MAIN CONTRACTOR :
Gammon

STRUCTURAL ENGINEER :
ARUP

FACADE CONSULTANT:
MEINHARDT

NOTE :
 1. ALL DIMENSIONS ARE IN mm.
 2. ALL ELEVATIONS ARE VIEWED FROM OUTSIDE.
 3. ALL DIMENSIONS TO BE VERIFIED ON SITE BEFORE FABRICATION.

LEGEND :
 X1 — DETAIL MARK NO.
 X001 — REFER SHEET NO.
 1. F.F.L. — FINISHED FLOOR LEVEL
 2. S.F.L. — STRUCTURAL FLOOR LEVEL
 3. (R) — REVERSED DETAIL
 4. ▲ — FIXING LOCATION
 5. △ — FIXING LUG LOCATION
 6. GLASS LEGEND
 GL01 — 8mm+12mm AIR GAP+10mm THK. I.G.U.
 GL02 — 10mm THK. TEMPERED GLASS (SPANDREL GLASS)
 GL03 — 6mm+12mm AIR GAP+6mm THK. I.G.U.
 GL04 — 10mm THK. TEMPERED GLASS (PROTECTIVE BARRIER)
 GL05 — 6mm+12mm AIR GAP+8mm THK. I.G.U.

NO.	DATE	REVISED	BY

JOB NO. : J-852
 PROJECT : PROPOSED RESIDENTIAL DEVELOPMENT AT 139 - 147 ARGYLE STREET, NKIL 6005, 6035 R.P., 6036 R.P., 6037 R.P. & 6038 R.P.

TITLE : WINDOW SCHEDULE FOR IN-SITU ALUM. WINDOW

DATE : 05-FEB-20 SCALE : 1:100
 DRAWN BY : MN CHECKED BY : DW

MIDI ALUMINIUM FABRICATOR LTD.
 Units 6-8, Sunray Industrial Centre, 1/F
 610 Cha Kwo Ling Road, Kowloon
 Tel:23489211-4 Fax:(852)27272666
 DWG NO. : J852-SD-IW-4125a REV. : -

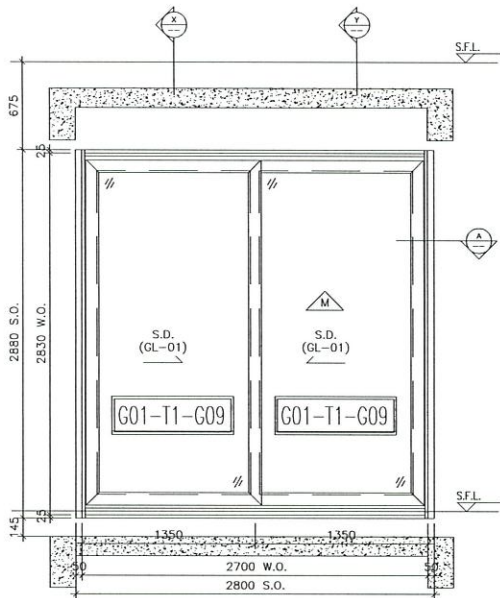

ELEVATION

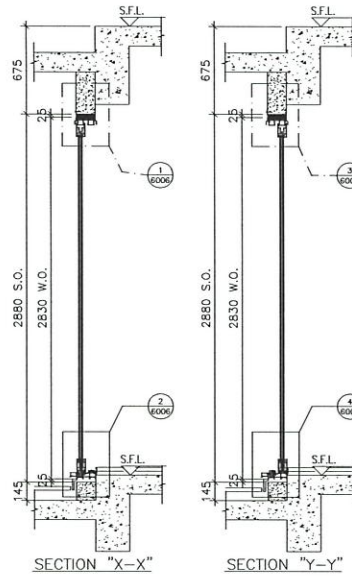

SECTION "X-X"

SECTION "Y-Y"

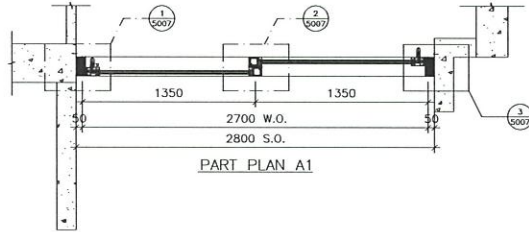

PART PLAN A1

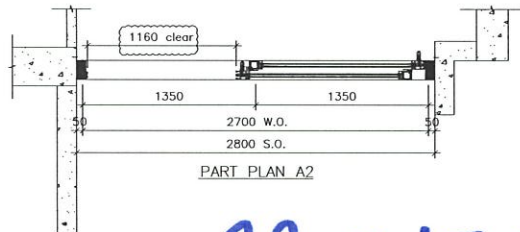

PART PLAN A2

22W1/TIC 23W1/TIC

TYPE O	
SLIDING DOOR (A) DIMENSION (WIDTH)	= 1350
(HEIGHT)	= 2830
SLIDING DOOR (B) DIMENSION (WIDTH)	= 1350
(HEIGHT)	= 2830
NUMBER OF OPENABLE AREA WINDOW	= 1
GLAZING AREA	
SLIDING DOOR A	
WIDTH = 1350-131-51	= 1168 mm
HEIGHT = 2830-131-136	= 2523 mm
SLIDING DOOR B (GLAZING AREA)	
WIDTH = 1350-131-51	= 1168 mm
HEIGHT = 2830-131-136	= 2523 mm
TOTAL = (1168x2523)+(1168x2523)x1000000	= 2.897728 m ²
OPENABLE AREA	
WIDTH = 1350-51-162-37	= 1160 mm
HEIGHT = 2830-39-57-1110	= 1653 mm
TOTAL = (1160x1653)x1-000000	= 1.89474 m ²

PROVIDED	
GLAZING AREA	5.894 m ²
OPENABLE AREA	1.894 m ²

B.D. REF :

CLIENT :

ARCHITECT :
AGC DESIGN LTD

MAIN CONTRACTOR :
Gammon

STRUCTURAL ENGINEER :
ARUP

FACADE CONSULTANT :
MEINHARDT

NOTE :
1. ALL DIMENSIONS ARE IN mm.
2. ALL ELEVATIONS ARE VIEWED FROM OUTSIDE.
3. ALL DIMENSIONS TO BE VERIFIED ON SITE BEFORE FABRICATION.

LEGEND :
X1 — DETAIL MARK NO.
X001 — REFER SHEET NO.
1. F.F.L. — FINISHED FLOOR LEVEL
2. S.F.L. — STRUCTURAL FLOOR LEVEL
3. (R) — REVERSED DETAIL

B	16/10/2020	REVISION SUBJECT TO APPROVALMENT	Page
A	20/08/2020	REVISION SUBJECT TO APPROVALMENT	Page
NO.	DATE	REVISION	BY

JOB NO. : J-852
PROJECT : PROPOSED RESIDENTIAL DEVELOPMENT
AT 139 - 147 ARGYLE STREET,
NKIL 6005, 6035 R.P., 6036 R.P.,
6037 R.P. & 6038 R.P.

TITLE : WINDOW SCHEDULE FOR IN-SITU ALUM. WINDOW

DATE : 05-FEB-20 SCALE : 1:100

DRAWN BY : MN CHECKED BY : DW

MIDI ALUMINIUM FABRICATOR LTD.
Units 6-8, Sunray Industrial Centre, 1/F
810 Chee Kwo Ling Road, Kowloon
Tel:23489211-4 Fax:(852)2727866

DWG NO. : J852-SD-IW-4126 REV. : B

ELEVATION

WINDOW MARK	22W1/TIC & 23W1/TIC
LOCATION	22/F~23/F LIV./DIN. AT TOWER 1 FLAT C
SECTION	67mm ALUM. SECTION
GLAZING	GL-01
QUANTITY	2
REMARKS	FACADE (PF-49)

ELEVATION

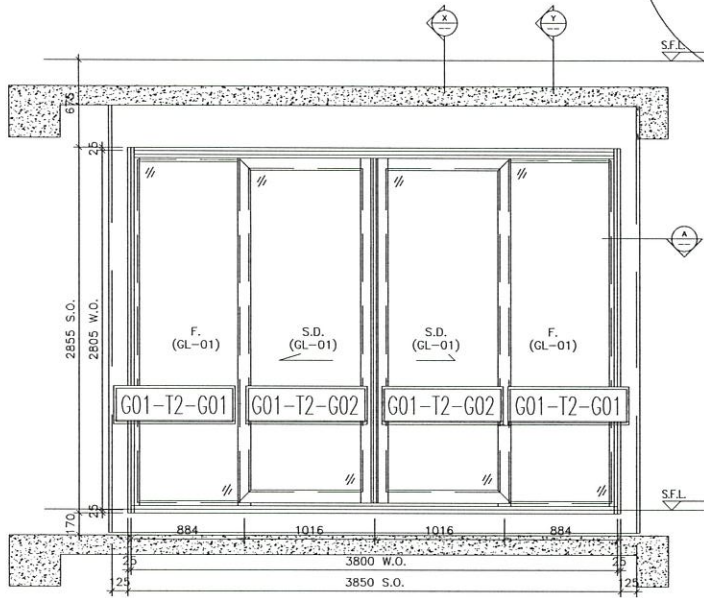

ELEVATION

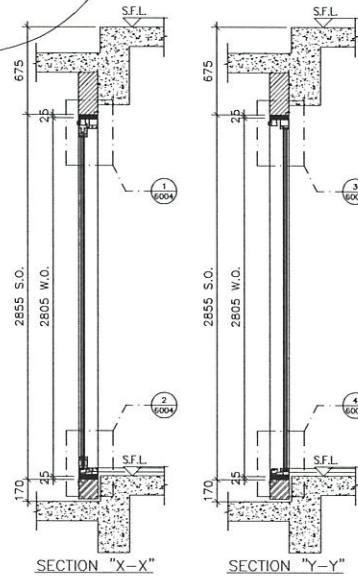

SECTION "X-X"

SECTION "Y-Y"

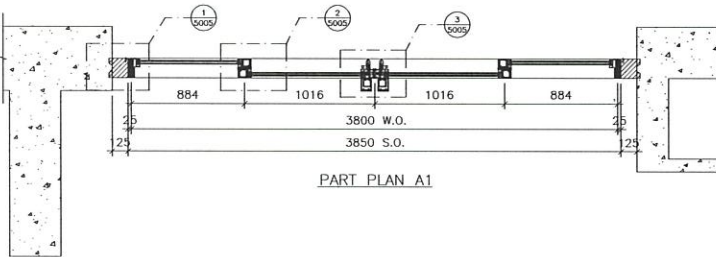

PART PLAN A1

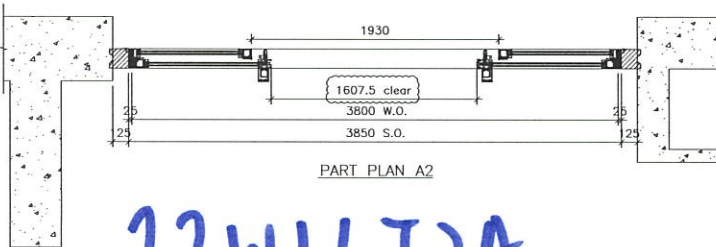

PART PLAN A2

22W11T2A

TYPE B		
SLIDING DOOR DIMENSION	WIDTH	= 1016
	HEIGHT	= 2805
FIXED WINDOW DIMENSION	WIDTH	= 884
	HEIGHT	= 2805
NUMBER OF OPENABLE AREA WINDOW		= 2
GLAZING AREA		
SLIDING DOOR		
WIDTH	= 1016-106-51	= 859 mm
HEIGHT	= 2805-151-152	= 2552 mm
FIXED		
WIDTH	= 884-51-63.8	= 769.2 mm
HEIGHT	= 2805-86.8-63	= 2655.2 mm
TOTAL	= (859x2552)+(769.2x2655.2)	= 4380118.8 mm ²
OPENABLE AREA		
WIDTH	= (1016+884x2)+(1016+12.8+24)+(1016+52+16.5+24)	= 1607.5 mm
HEIGHT	= (2805+52+86.8+1140)	= 1563.2 mm
TOTAL	= (1607.5x1563.2)	= 2512448 mm ²

PROVIDED	
GLAZING AREA	8.380 m ²
OPENABLE AREA	2.513 m ²

B.D. REF :

CLIENT :

ARCHITECT :
AGC DESIGN LTD

MAIN CONTRACTOR :
Gammon

STRUCTURAL ENGINEER :
ARUP

FACADE CONSULTANT :
MEINHARDT

NOTE :
1. ALL DIMENSIONS ARE IN mm.
2. ALL ELEVATIONS ARE VIEWED FROM OUTSIDE.
3. ALL DIMENSIONS TO BE VERIFIED ON SITE BEFORE FABRICATION.

LEGEND :
X1 — DETAIL MARK NO.
X001 — REFER SHEET NO.
1. F.F.L. — FINISHED FLOOR LEVEL
2. S.F.L. — STRUCTURAL FLOOR LEVEL
3. (R) — REVERSED DETAIL

B	16/10/2020	REVISION SUBJECT TO APPROVALMENT	MAN
A	20/08/2020	REVISION SUBJECT TO APPROVALMENT	MAN
NO.	DATE	REVISION	BY

JOB NO. : J-852
PROJECT : PROPOSED RESIDENTIAL DEVELOPMENT
AT 139 - 147 ARGYLE STREET,
NKIL 6005, 6035 R.P., 6036 R.P.,
6037 R.P. & 6038 R.P.

TITLE : WINDOW SCHEDULE FOR
IN-SITU ALUM. WINDOW

DATE : 05-FEB-20 SCALE : 1:100
DRAWN BY : MN CHECKED BY : DW

美特鋁質有限公司
MIDI ALUMINIUM FABRICATOR LTD.
Units 6-8, Sunray Industrial Centre, 1/F
610 Cha Kwo Ling Road, Kowloon
Tel:23489211-4 Fax:(852)27727666
DWG NO. : J852-SD-IW-4212 REV. : B

WINDOW MARK	22W11T2A
LOCATION	22/F LIV./DIN. AT TOWER 2 FLAT A
SECTION	67mm ALUM. SECTION
GLAZING	GL-01
QUANTITY	1
REMARKS	FACADE (PF-40)

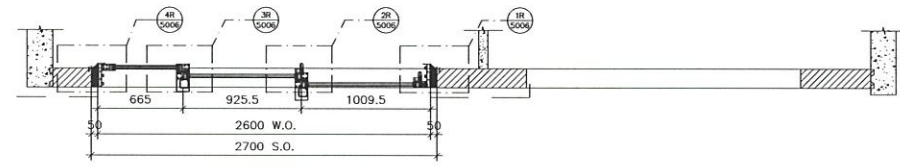
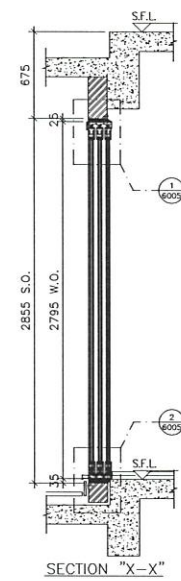
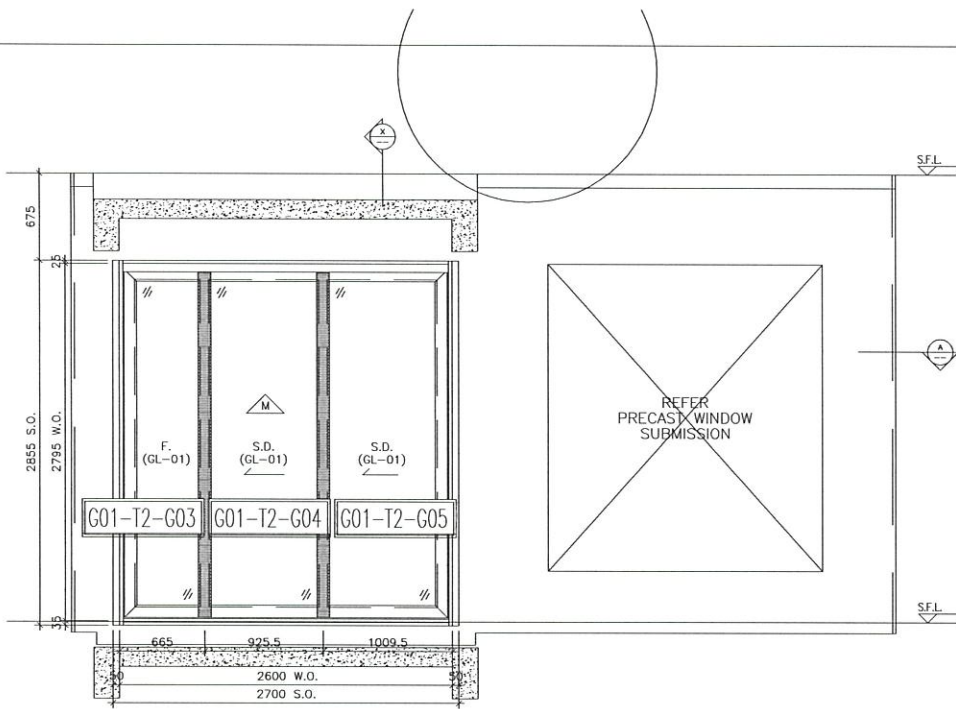

PART PLAN A1

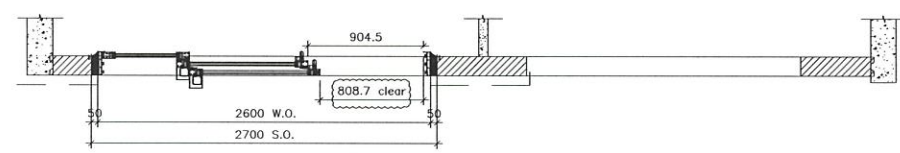

PART PLAN A2

22W61T2A

TYPE	WIDTH	HEIGHT
SLIDING DOOR (A) DIMENSION	1009.5	2100.0
SLIDING DOOR (B) DIMENSION	925.5	2100.0
FIXED WINDOW DIMENSION	665.0	2100.0
NUMBER OF OPENABLE AREA WINDOW	3	
GLAZING AREA		
SLIDING DOOR A	1009.5 x 2100.0	= 2120.0 mm ²
SLIDING DOOR B	925.5 x 2100.0	= 1943.5 mm ²
FIXED WINDOW	665.0 x 2100.0	= 1400.0 mm ²
TOTAL	(1009.5+925.5+665.0) x 2100.0	= 5463.5 mm ²
OPENABLE AREA		
SLIDING DOOR A	1009.5 x 1550.0	= 1563.8 mm ²
SLIDING DOOR B	925.5 x 1550.0	= 1434.5 mm ²
TOTAL	(1009.5+925.5) x 1550.0	= 2998.3 mm ²

PROVIDED	
GLAZING AREA	3.534 m ²
OPENABLE AREA	1.314 m ²

ELEVATION

WINDOW MARK	22WB T2A
LOCATION	22/F ENSUITE & B.R.1 AT TOWER 2 FLAT A
SECTION	50mm ALUM. SECTION
GLAZING	GL-01
QUANTITY	1
REMARKS	FACADE (PF-20)

B.D. REF :

CLIENT :

ARCHITECT :
AGC DESIGN LTD

MAIN CONTRACTOR :
Gammon

STRUCTURAL ENGINEER :
ARUP

FACADE CONSULTANT :
MEINHARDT

NOTE :
1. ALL DIMENSIONS ARE IN mm.
2. ALL ELEVATIONS ARE VIEWED FROM OUTSIDE.
3. ALL DIMENSIONS TO BE VERIFIED ON SITE BEFORE FABRICATION.

LEGEND :
X1 — DETAIL MARK NO.
6005 — REFER SHEET NO.

1. F.F.L. — FINISHED FLOOR LEVEL
2. S.F.L. — STRUCTURAL FLOOR LEVEL
3. (R) — REVERSED DETAIL

B	16/10/2020	REVISION SUBJECT TO APPROVALMENT	BY
A	20/09/2020	REVISION SUBJECT TO APPROVALMENT	BY
NO.	DATE	REVISION	BY

JOB NO. : J-852

PROJECT :
PROPOSED RESIDENTIAL DEVELOPMENT
AT 139 - 147 ARGYLE STREET,
NKIL 6005, 6035 R.P., 6036 R.P.,
6037 R.P. & 6038 R.P.

TITLE :
WINDOW SCHEDULE FOR
IN-SITU ALUM. WINDOW

DATE : 05-FEB-20 SCALE : 1:100
DRAWN BY : MN CHECKED BY : DW

美特鋁質有限公司
MIDI ALUMINIUM FABRICATOR LTD.
Units 6-8, Sunray Industrial Centre, 1/F
610 Cho Kwo Ling Road, Kowloon
Tel: 23489211-4 Fax: (852) 27727666

DWG NO. : J852-SD-IW-4213 REV. : B

ELEVATION

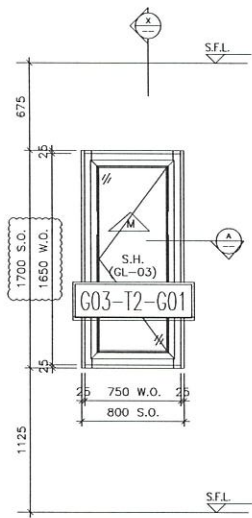

ELEVATION

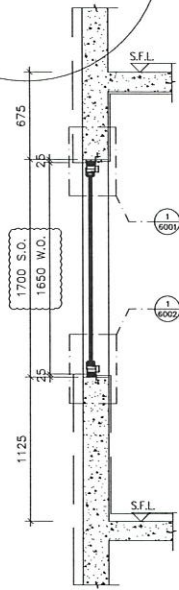

SECTION "X-X"

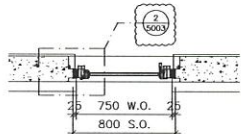

PART PLAN A1

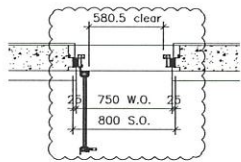

PART PLAN A2

TYPE M	
OPENABLE WINDOW DIMENSION (WIDTH)	750
(HEIGHT)	1650
NUMBER OF OPENABLE AREA WINDOW	
GLAZING AREA	
OPENABLE	
WIDTH = 750-101.5-101.5	= 547 mm
HEIGHT = 1650-101.5-101.5	= 1447 mm
TOTAL = (547x1447)1000000	= 0.791500 m ²
OPENABLE AREA	
WIDTH = 750-67-67	= 616 mm
HEIGHT = 1650-67-67	= 1516 mm
TOTAL = (616x1516)1000000	= 0.93 m ²

PROVIDED

GLAZING AREA	0.792	m ²
OPENABLE AREA	0	m ²

22W8/T2A

WINDOW MARK	22W8/T2A
LOCATION	22/F ENSUITE AT TOWER 2 FLAT A
SECTION	70mm ALUM. SECTION
GLAZING	GL-03
QUANTITY	1
REMARKS	

B.D. REF :

CLIENT :

ARCHITECT :
AGC DESIGN LTD

MAIN CONTRACTOR :
Gammon

STRUCTURAL ENGINEER :
ARUP

FAÇADE CONSULTANT:
MEINHARDT

NOTE :
1. ALL DIMENSIONS ARE IN mm.
2. ALL ELEVATIONS ARE VIEWED FROM OUTSIDE.
3. ALL DIMENSIONS TO BE VERIFIED ON SITE BEFORE FABRICATION.

LEGEND :
 XI — DETAIL MARK NO.
 X001 — REFER SHEET NO.
 1. F.F.L. — FINISHED FLOOR LEVEL
 2. S.F.L. — STRUCTURAL FLOOR LEVEL
 3. (✓) — REVERSED DETAIL

A	NO.	DATE	REVISION SUBJECT TO APPROVALMENT	BY
---	-----	------	----------------------------------	----

JOB NO. : J-852
 PROJECT : PROPOSED RESIDENTIAL DEVELOPMENT AT 139 - 147 ARGYLE STREET, NKIL 6005, 6035 R.P., 6036 R.P., 6037 R.P. & 6038 R.P.

TITLE : WINDOW SCHEDULE FOR IN-SITU ALUM. WINDOW

DATE : 05-FEB-20 SCALE : 1:100
 DRAWN BY : MN CHECKED BY : DW

美特鋁質有限公司
 MIDI ALUMINIUM FABRICATOR LTD.
 Units 6-8, Sunray Industrial Centre, 1/F
 610 Cha Kwo Ling Road, Kowloon
 Tel:23489211-4 Fax:(852)2727666
 DWG NO. : J852-SD-IW-4214 REV. : A

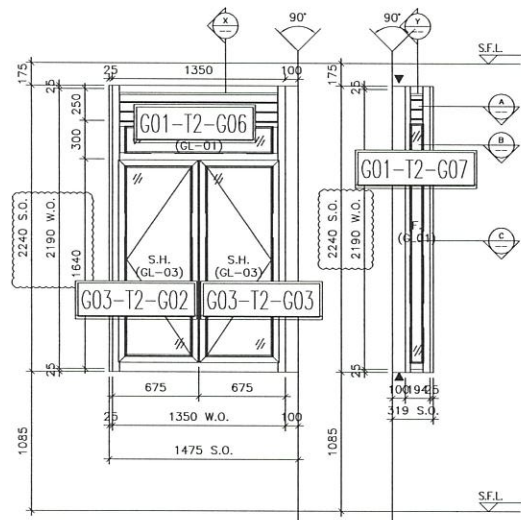

ELEVATION

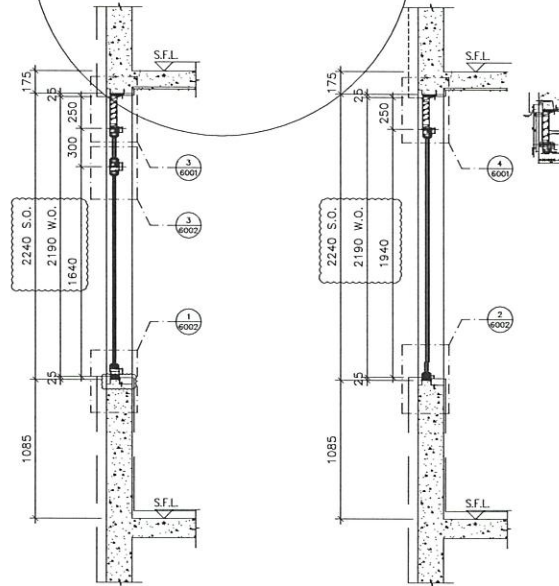

SECTION "X-X"

SECTION "Y-Y"

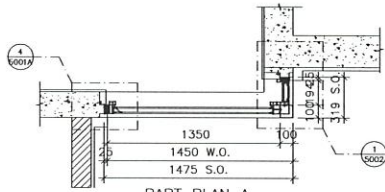

PART PLAN A

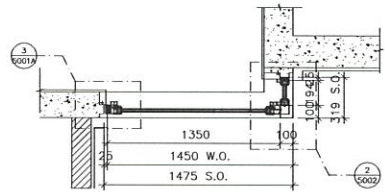

PART PLAN B

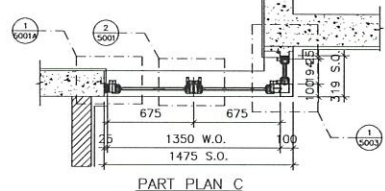

PART PLAN C

22W71T2A

TYPE L	DESCRIPTION	UNIT	VALUE
OPENABLE WINDOW DIMENSION	HEIGHT	mm	2190
FIXED WINDOW (A) DIMENSION	HEIGHT	mm	1640
FIXED WINDOW (B) DIMENSION	HEIGHT	mm	1640
NUMBER OF OPENABLE AREA WINDOW			4
GLAZING AREA			
OPENABLE	HEIGHT	mm	527
WIDTH	mm		1449
ROUSET	mm		1449
FIXED A	HEIGHT	mm	1640
WIDTH	mm		1475
FIXED B	HEIGHT	mm	1640
WIDTH	mm		1475
ROUSET	mm		1475
TOTAL			11874
OPENABLE AREA			
WIDTH	mm		1475
HEIGHT	mm		1475
TOTAL			21656

PROVIDED	
GLAZING AREA	1.872 m ²
OPENABLE AREA	1.775 m ²

B.D. REF :

CLIENT :

ARCHITECT :
AGC DESIGN LTD

MAIN CONTRACTOR :
Gammon

STRUCTURAL ENGINEER :
ARUP

FACADE CONSULTANT:
MEINHARDT

NOTE :
1. ALL DIMENSIONS ARE IN mm.
2. ALL ELEVATIONS ARE VIEWED FROM OUTSIDE.
3. ALL DIMENSIONS TO BE VERIFIED ON SITE BEFORE FABRICATION.

LEGEND :
X1 — DETAIL MARK NO.
6001 — REFER SHEET NO.

1. F.F.L. — FINISHED FLOOR LEVEL
2. S.F.L. — STRUCTURAL FLOOR LEVEL
3. (R) — REVERSED DETAIL

NO.	DATE	REVISION SUBJECT TO APPROVALMENT	BY
A	20/08/2020	REVISION SUBJECT TO APPROVALMENT	

JOB NO. : J-852
PROJECT : PROPOSED RESIDENTIAL DEVELOPMENT
AT 139 - 147 ARGYLE STREET,
NKIL 6005, 6035 R.P., 6036 R.P.,
6037 R.P. & 6038 R.P.

TITLE : WINDOW SCHEDULE FOR
IN-SITU ALUM. WINDOW

DATE : 05-FEB-20 SCALE : 1:100
DRAWN BY : MN CHECKED BY : DW

美特鋁質有限公司
MIDI ALUMINIUM FABRICATOR LTD.
Units 6-8, Sunray Industrial Centre, 1/F
610 Cho Kwo Ling Road, Kowloon
Tel: 23489211-4 Fax: (852) 27727666
DWG NO. : J852-SD-IW-4215 REV. : A

WINDOW MARK	22W 12A
LOCATION	22/F KIT. AT TOWER 2 FLAT A
SECTION	50mm ALUM. SECTION
GLAZING	GL-01, GL-03
QUANTITY	1
REMARKS	

ELEVATION

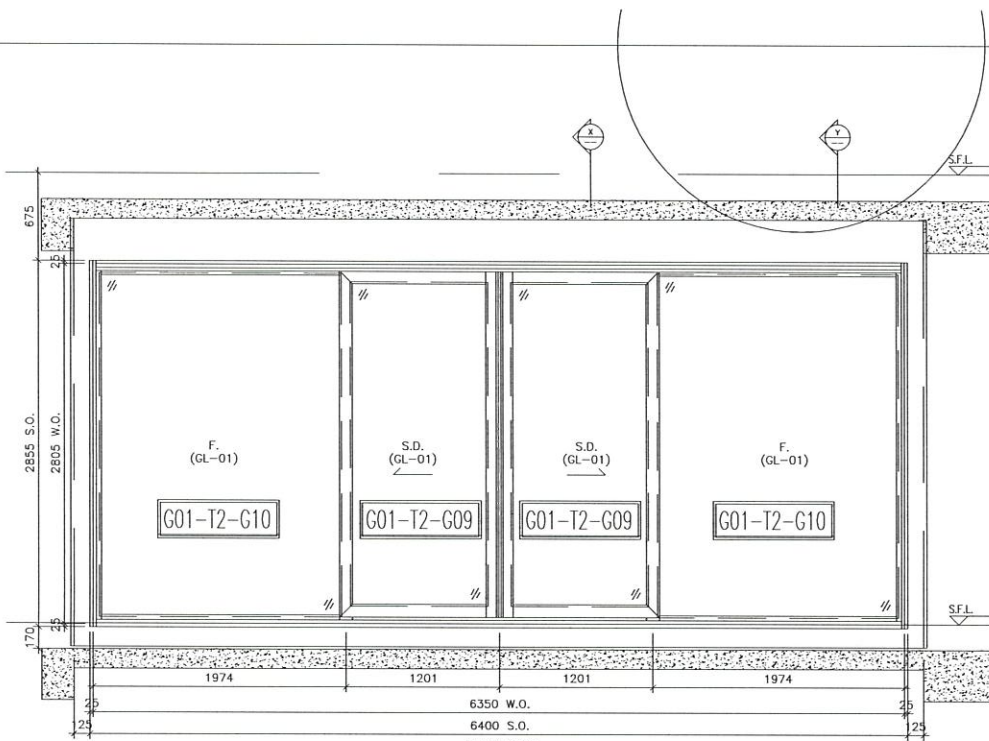

ELEVATION

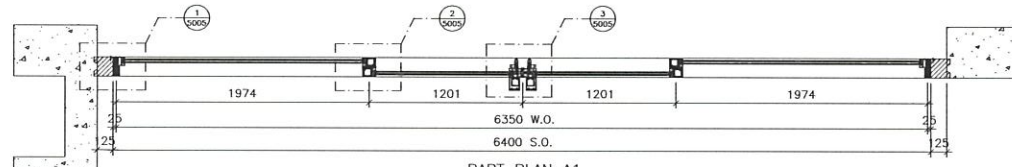

PART PLAN A1

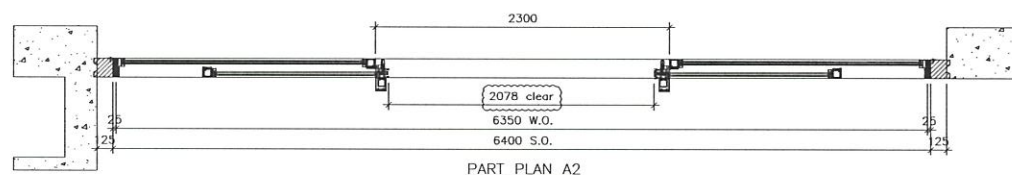

PART PLAN A2

23W1/T2A

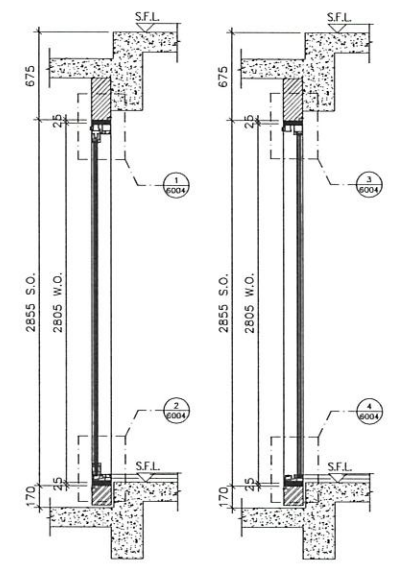

SECTION "X-X"

SECTION "Y-Y"

TYPE 11	
SLIDING DOOR DIMENSION	(WIDTH) = 1201
	(HEIGHT) = 2805
FIXED WINDOW DIMENSION	(WIDTH) = 1974
	(HEIGHT) = 2805
NUMBER OF OPENABLE AREA WINDOW	= 2
GLAZING AREA	
SLIDING DOOR	
WIDTH = 1201-51-111	= 1044 mm
HEIGHT = 2805-151-152	= 2452 mm
FIXED	
WIDTH = 1974-51-83.8	= 1872 mm
HEIGHT = 2805-88.8-85	= 2653.2 mm
TOTAL = (1044+2452)x2+(1872+2653.2)x2	= 143377.2 m ²
OPENABLE AREA	
WIDTH = 1201-51-111	= 1044 mm
HEIGHT = (2805-5)-88.8-1180	= 1561.2 mm
TOTAL = (1044+1561.2)x2	= 52483.2 m ²

PROVIDED	
GLAZING AREA	15.158 m ²
OPENABLE AREA	3.248 m ²

WINDOW MARK	
LOCATION	23/F LIV./DIN. AT TOWER 2 FLAT A
SECTION	67mm ALUM. SECTION
GLAZING	GL-01
QUANTITY	1
REMARKS	FAÇADE (PF-41)

B.D. REF :

CLIENT :

ARCHITECT :
AGC DESIGN LTD

MAIN CONTRACTOR :
Gammon

STRUCTURAL ENGINEER :
ARUP

FAÇADE CONSULTANT :
MEINHARDT

NOTE :
1. ALL DIMENSIONS ARE IN mm.
2. ALL ELEVATIONS ARE VIEWED FROM OUTSIDE.
3. ALL DIMENSIONS TO BE VERIFIED ON SITE BEFORE FABRICATION.

LEGEND :
 — DETAIL MARK NO.
 — REFER SHEET NO.
1. F.F.L. — FINISHED FLOOR LEVEL
2. S.F.L. — STRUCTURAL FLOOR LEVEL
3. (↔) — REVERSED DETAIL

NO.	DATE	REVISION	SUBJECT TO APPROVAL	BY
B	16/10/2020	REVISION SUBJECT TO APPROVAL		
A	20/08/2020	REVISION SUBJECT TO APPROVAL		

JOB NO. : J-852
PROJECT : PROPOSED RESIDENTIAL DEVELOPMENT AT 139 - 147 ARGYLE STREET, NKIL 6005, 6035 R.P., 6036 R.P., 6037 R.P. & 6038 R.P.

TITLE : WINDOW SCHEDULE FOR IN-SITU ALUM. WINDOW

DATE : 05-FEB-20 SCALE : 1:100
DRAWN BY : MN CHECKED BY : DW

美特鋁質有限公司
MIDI ALUMINIUM FABRICATOR LTD.
Units 6-8, Sunray Industrial Centre, 1/F
610 Cha Kwo Ling Road, Kowloon
Tel:23489211-4 Fax:(852)27727666
DWG NO. : J852-SD-IW-4216 REV. : B

ELEVATION

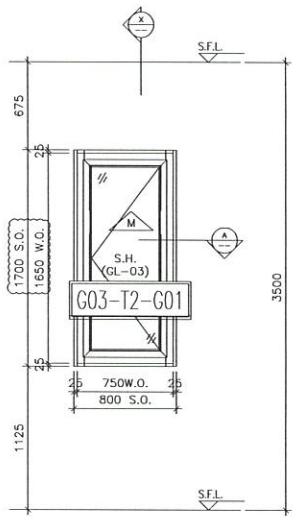

ELEVATION

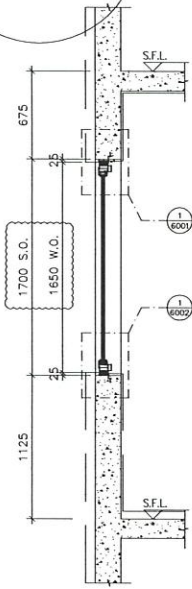

SECTION "X-X"

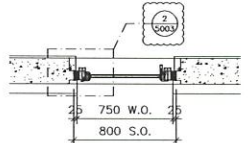

PART PLAN A1

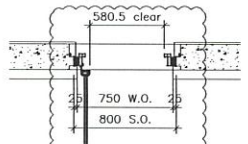

PART PLAN A2

TYPE M	
OPENABLE WINDOW DIMENSION	(WIDTH) = 750 (HEIGHT) = 1650
NUMBER OF OPENABLE AREA WINDOW	= 1
GLAZING AREA	
OPENABLE	
WIDTH = 750-101.5-101.5	= 547 mm
HEIGHT = 1650-101.5-101.5	= 1447 mm
TOTAL = (547x1447)1000000	= 0.791509 m ²
OPENABLE AREA	
WIDTH = 750-67-67	= 616 mm
HEIGHT = 1650-67-67	= 1516 mm
TOTAL = (616x1516)1000000	= 0.93 m ²

PROVIDED	
GLAZING AREA	0.792 m ²
OPENABLE AREA	0 m ²

23W2/T2A

WINDOW MARK	△3W2 T2A
LOCATION	23/F ENSUITE 4 AT TOWER 2 FLAT A
SECTION	70mm ALUM. SECTION
GLAZING	GL-03
QUANTITY	1
REMARKS	

B.D. REF :

CLIENT :

ARCHITECT :
AGC DESIGN LTD

MAIN CONTRACTOR :
Gammon

STRUCTURAL ENGINEER :
ARUP

FAÇADE CONSULTANT:
MEINHARDT

NOTE :
1. ALL DIMENSIONS ARE IN mm.
2. ALL ELEVATIONS ARE VIEWED FROM OUTSIDE.
3. ALL DIMENSIONS TO BE VERIFIED ON SITE BEFORE FABRICATION.

LEGEND :
 (X1) — DETAIL MARK NO.
 (X001) — REFER SHEET NO.
 1. F.F.L. — FINISHED FLOOR LEVEL
 2. S.F.L. — STRUCTURAL FLOOR LEVEL
 3. (↔) — REVERSED DETAIL

NO.	DATE	REVISION SUBJECT TO APPROVAL COMMENT	BY
A	20/08/2020	REVISION SUBJECT TO APPROVAL COMMENT	

JOB NO. : J-852
 PROJECT : PROPOSED RESIDENTIAL DEVELOPMENT AT 139 - 147 ARGYLE STREET, NKIL 6005, 6035 R.P., 6036 R.P., 6037 R.P. & 6038 R.P.

TITLE : WINDOW SCHEDULE FOR IN-SITU ALUM. WINDOW

DATE : 05-FEB-20 SCALE : 1:100
 DRAWN BY : MN CHECKED BY : DW

美特鋁質有限公司
 MTDI ALUMINIUM FABRICATOR LTD.
 Units 6-8, Sunray Industrial Centre, 1/F
 610 Cha Kwo Ling Road, Kowloon
 Tel:23489211-4 Fax:(852)27227666
 DWG NO. : J852-SD-IW-4217 REV. : A

B.D. REF :

CLIENT :

ARCHITECT :
AGC DESIGN LTD
AGC Design Ltd. 603/604 Argyle Street, Kowloon
 Tel: 23489211-4 Fax: (852) 2727666

MAIN CONTRACTOR :
Gammon

STRUCTURAL ENGINEER :
ARUP

FAÇADE CONSULTANT:
MEINHARDT

NOTE :-
 1. ALL DIMENSIONS ARE IN mm.
 2. ALL ELEVATIONS ARE VIEWED FROM OUTSIDE.
 3. ALL DIMENSIONS TO BE VERIFIED ON SITE BEFORE FABRICATION.

LEGEND :-
 (X1) — DETAIL MARK NO.
 (X001) — REFER SHEET NO.
 1. F.F.L. — FINISHED FLOOR LEVEL
 2. S.F.L. — STRUCTURAL FLOOR LEVEL
 3. (↔) — REVERSED DETAIL

B	16/10/2020	REVISION SUBJECT TO ARCH/COMMENT	MAN
A	20/08/2020	REVISION SUBJECT TO ARCH/COMMENT	MAN
NO.	DATE	REVISION	BY

JOB NO. : J-852
 PROJECT :
 PROPOSED RESIDENTIAL DEVELOPMENT
 AT 139 - 147 ARGYLE STREET,
 NKIL 6005, 6035 R.P., 6036 R.P.,
 6037 R.P. & 6038 R.P.

TITLE :
 WINDOW SCHEDULE FOR
 IN-SITU ALUM. WINDOW

DATE : 05-FEB-20 SCALE : 1:100
 DRAWN BY : MN CHECKED BY : DW

美特鋁質有限公司
MIDI ALUMINIUM FABRICATOR LTD.
 Units 6-8, Sunray Industrial Centre, 1/F
 610 Cha Kwo Ling Road, Kowloon
 Tel: 23489211-4 Fax: (852) 2727666
 DWG NO. : J852-SW-ID-4218 REV. : B

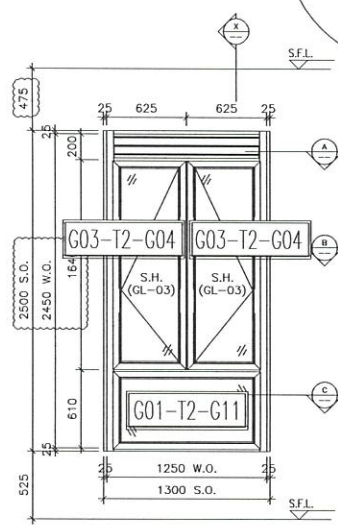

ELEVATION

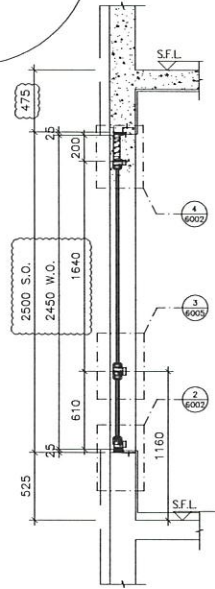

SECTION "X-X"

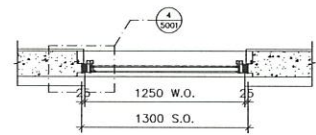

PART PLAN A

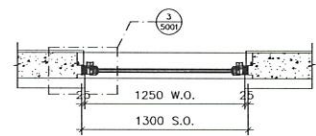

PART PLAN B

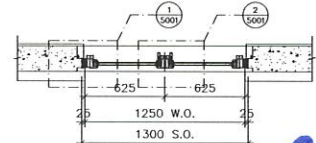

PART PLAN C

TYPE	GLAZING	HEIGHT	AREA
OPENABLE WINDOW DIMENSION	(% IJTB)	612	648
FIXED WINDOW DIMENSION	(% IJTB)	153	153
NUMBER OF OPENABLE AREA WINDOW		2	
GLAZING AREA			
OPENABLE	WIDTH	623.1215.66.5	457 mm
	HEIGHT	1540.463.66.3	1597 mm
	FIXED	WIDTH	1270.121.5.121.5
	HEIGHT	612.463.1.151.5	442 mm
TOTAL	447.5151.720.1138.1544.23.1006.000		1833.17 m²
OPENABLE AREA	WIDTH	623.47.12	752 mm
	HEIGHT	1540.463.1.151.5.1133	1433 mm
TOTAL	4.1161.43.742.1200.000		1478.98 m²

23W3/T2A

PROVIDED	
GLAZING AREA	1.840 m²
OPENABLE AREA	1.479 m²

ELEVATION

WINDOW MARK	23W3/T2A
LOCATION	23/F BATH AT TOWER 2 FLAT A
SECTION	70mm ALUM. SECTION
GLAZING	GL-01, GL-03
QUANTITY	1
REMARKS	

ELEVATION

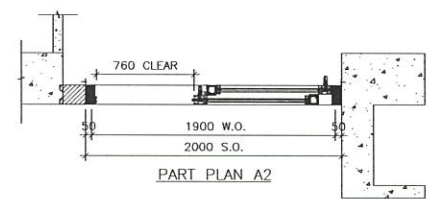
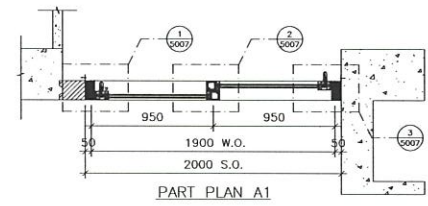
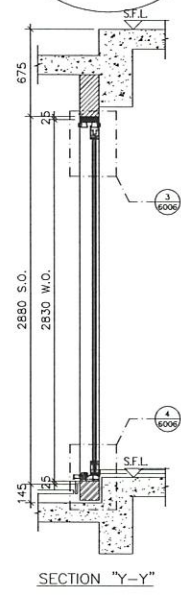
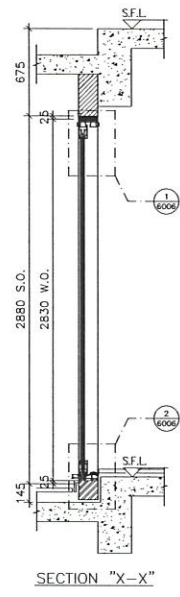
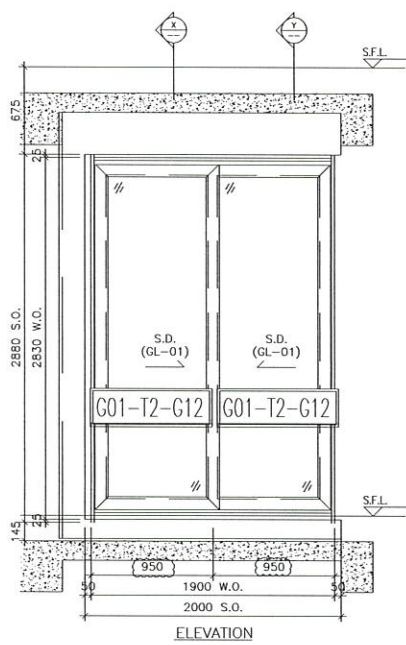

23W12/T2A

TYPE 01	
SLIDING DOOR (A) DIMENSION	(WIDTH) = 950
	(HEIGHT) = 2830
SLIDING DOOR (B) DIMENSION	(WIDTH) = 950
	(HEIGHT) = 2830
NUMBER OF OPENABLE AREA WINDOW	= 1
GLAZING AREA	
SLIDING DOOR A	
WIDTH = 830-131-51	= 768 mm
HEIGHT = 2830-151-156	= 2523 mm
SLIDING DOOR B (AS A DISTANCE)	
WIDTH = 830-131-51	= 768 mm
HEIGHT = 2830-151-156	= 2523 mm
TOTAL = ((768x2523)+(768x2523))x1000000	= 3.87528 m ²
OPENABLE AREA	
WIDTH = 830-51-122-37	= 760 mm
HEIGHT = 2830-57-1160	= 1513 mm
TOTAL = (760x1513)x1000000	= 1.126 m ²

PROVIDED	
GLAZING AREA	3.875 m ²
OPENABLE AREA	1.226 m ²

WINDOW MARK	23W12/T2A
LOCATION	23/F EN.2 AT TOWER 2 FLAT A
SECTION	67mm ALUM. SECTION
GLAZING	GL-01
QUANTITY	1
REMARKS	FAÇADE (PF-40)

B.D. REF :

CLIENT :

ARCHITECT :
AGC DESIGN LTD
AGC DESIGN LTD

MAIN CONTRACTOR :
Gammon

STRUCTURAL ENGINEER :
ARUP

FAÇADE CONSULTANT:
MEINHARDT

NOTE :
 1. ALL DIMENSIONS ARE IN mm.
 2. ALL ELEVATIONS ARE VIEWED FROM OUTSIDE.
 3. ALL DIMENSIONS TO BE VERIFIED ON SITE BEFORE FABRICATION.

LEGEND :
 (X1) — DETAIL MARK NO.
 (X200) — REFER SHEET NO.

1. F.F.L. — FINISHED FLOOR LEVEL
 2. S.F.L. — STRUCTURAL FLOOR LEVEL
 3. (↔) — REVERSED DETAIL

C	04/02/2021	REVISION SUBJECT TO ARCH COMMENT	MAN
B	16/10/2020	REVISION SUBJECT TO ARCH COMMENT	MAN
A	20/08/2020	REVISION SUBJECT TO ARCH COMMENT	MAN
NO.	DATE	REVISION	BY

JOB NO. : J-852

PROJECT :
 PROPOSED RESIDENTIAL DEVELOPMENT
 AT 139 - 147 ARGYLE STREET,
 NKIL 6005, 6035 R.P., 6036 R.P.,
 6037 R.P. & 6038 R.P.

TITLE : WINDOW SCHEDULE FOR IN-SITU ALUM. WINDOW

DATE : 05-FEB-20 SCALE : 1:100

DRAWN BY : MN CHECKED BY : DW

美特鋁質有限公司
MIDI ALUMINIUM FABRICATOR LTD.
 Units 6-8, Sunray Industrial Centre, 1/F
 610 Cha Kwo Ling Road, Kowloon
 Tel:23489211-4 Fax:(852)2727666

DWG NO. : J852-SD-IW-4219 REV. : C

ELEVATION

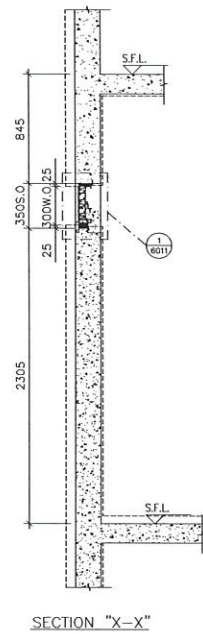
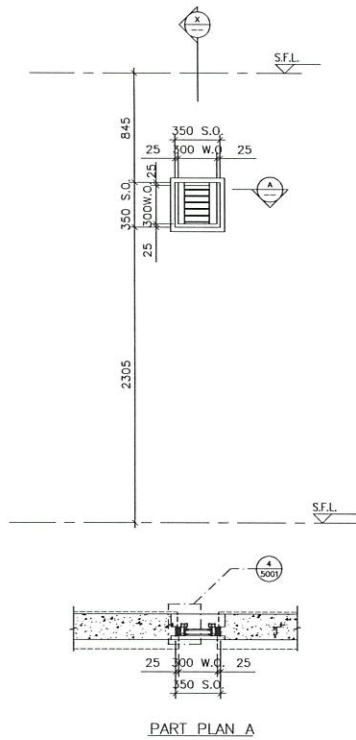

23W11a/T2A

WINDOW MARK	23W11a T2A
LOCATION	23/F Louver setting out AT TOWER 2 FLAT A
SECTION	50mm ALUM. SECTION
GLAZING	
QUANTITY	1
REMARKS	

B.D. REF :

CLIENT :

ARCHITECT :
AGC DESIGN LTD

MAIN CONTRACTOR :
Gammon

STRUCTURAL ENGINEER :
ARUP

FACADE CONSULTANT:
MEINHARDT

NOTE :
1. ALL DIMENSIONS ARE IN mm.
2. ALL ELEVATIONS ARE VIEWED FROM OUTSIDE.
3. ALL DIMENSIONS TO BE VERIFIED ON SITE BEFORE FABRICATION.

LEGEND :
 (X1) — DETAIL MARK NO.
 (X001) — REFER SHEET NO.
 1. F.F.L. — FINISHED FLOOR LEVEL
 2. S.F.L. — STRUCTURAL FLOOR LEVEL
 3. (R) — REVERSED DETAIL

NO.	DATE	REVISED	BY

JOB NO. : J-852
 PROJECT : PROPOSED RESIDENTIAL DEVELOPMENT AT 139 - 147 ARGYLE STREET, NKIL 6005, 6035 R.P., 6036 R.P., 6037 R.P. & 6038 R.P.

TITLE : WINDOW SCHEDULE FOR IN-SITU ALUM. WINDOW

DATE : 05-FEB-20 SCALE : 1:100
 DRAWN BY : MN CHECKED BY : DW

美特鋁質有限公司
 MIDI ALUMINIUM FABRICATOR LTD.
 Units 6-8, Sunray Industrial Centre, 1/F
 610 Cha Kwo Ling Road, Kowloon
 Tel:23489211-4 Fax:(852)27727666
 DWG NO. : J852-SD-IW-4219a REV. : -

ELEVATION

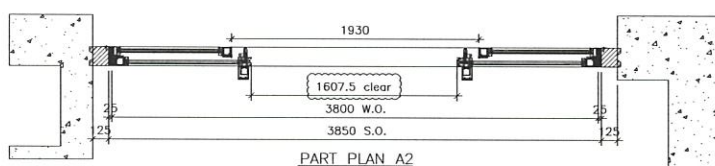
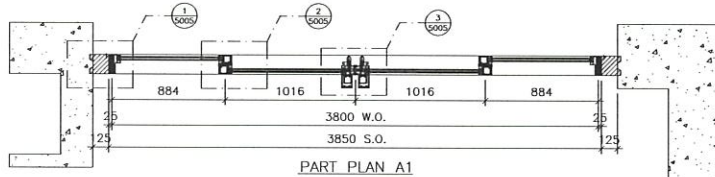
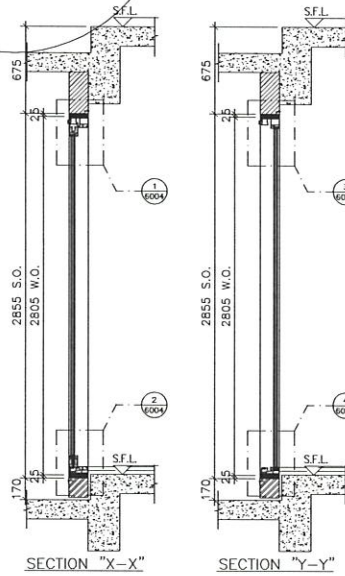
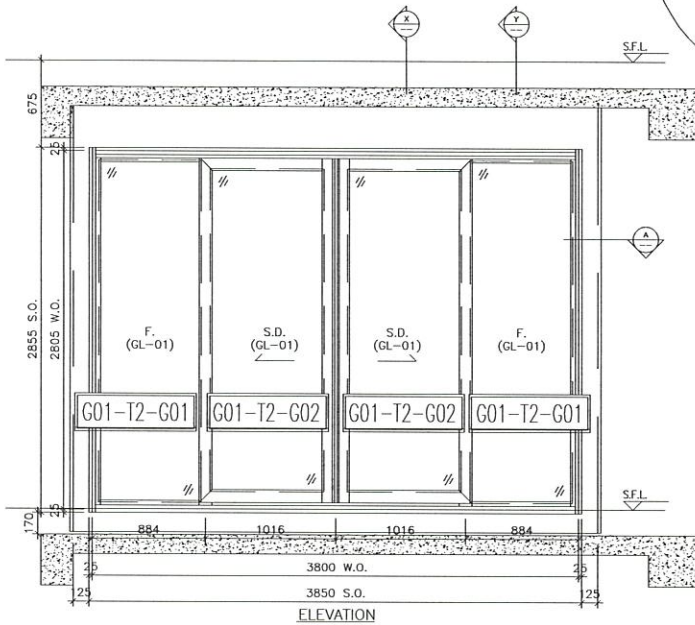

22W1/T2B

TYPE U		
SLIDING DOOR DIMENSION	(WIDTH)	= 1016
	(HEIGHT)	= 2805
FIXED WINDOW DIMENSION	(WIDTH)	= 884
	(HEIGHT)	= 2805
NUMBER OF OPENABLE AREA WINDOW = 2		
GLAZING AREA		
SLIDING DOOR		
WIDTH	= 1016-106-51	= 859 mm
HEIGHT	= 2805-151-152	= 2502 mm
FIXED		
WIDTH	= 884-51-63.8	= 769.2 mm
HEIGHT	= 2805-86.8-65	= 2613.2 mm
TOTAL	= (859x2502)+(769.2x2613.2)	= 4380119 mm ²
OPENABLE AREA		
WIDTH	= (1016+884x2)+(1016+52.8+24)+(1016+32+16.5+24)	= 1607.5 mm
HEIGHT	= (2805+5+86.8+116)	= 1553.2 mm
TOTAL	= (1607.5x1553.2)	= 2512114 mm ²

PROVIDED	
GLAZING AREA	8.380 m ²
OPENABLE AREA	2.513 m ²

WINDOW MARK	22W1/T2B
LOCATION	22/F LIV./DIN. AT TOWER 2 FLAT B
SECTION	67mm ALUM. SECTION
GLAZING	GL-01
QUANTITY	1
REMARKS	FACADE (PF-41)

B.D. REF :

CLIENT :

ARCHITECT :
AGC DESIGN LTD

MAIN CONTRACTOR :
Gammon

STRUCTURAL ENGINEER :
ARUP

FACADE CONSULTANT:
MEINHARDT

NOTE:
1. ALL DIMENSIONS ARE IN mm.
2. ALL ELEVATIONS ARE VIEWED FROM OUTSIDE.
3. ALL DIMENSIONS TO BE VERIFIED ON SITE BEFORE FABRICATION.

LEGEND:
 (X1) --- DETAIL MARK NO.
 (X001) --- REFER SHEET NO.
 1. F.F.L. --- FINISHED FLOOR LEVEL
 2. S.F.L. --- STRUCTURAL FLOOR LEVEL
 3. (R) --- REVERSED DETAIL

B	16/10/2020	REVISION SUBJECT TO APPROVEMENT	ISSUED
A	20/08/2020	REVISION SUBJECT TO APPROVEMENT	ISSUED
NO.	DATE	REVISION	BY

JOB NO. : J-B52
 PROJECT : PROPOSED RESIDENTIAL DEVELOPMENT
 AT 139 - 147 ARGYLE STREET,
 NKIL 6005, 6035 R.P., 6036 R.P.,
 6037 R.P. & 6038 R.P.

TITLE : WINDOW SCHEDULE FOR
 IN-SITU ALUM. WINDOW

DATE : 05-FEB-20 SCALE : 1:100
 DRAWN BY : MN CHECKED BY : DW

美特鋁質有限公司
 MIDAL ALUMINIUM FABRICATOR LTD.
 Units 6-8, Sunray Industrial Centre, 1/F
 610 Cha Kwo Ling Road, Kowloon
 Tel:23489211-4 Fax:(852)27727666
 DWG NO. : J852-SD-IW-4220 REV. : B

ELEVATION

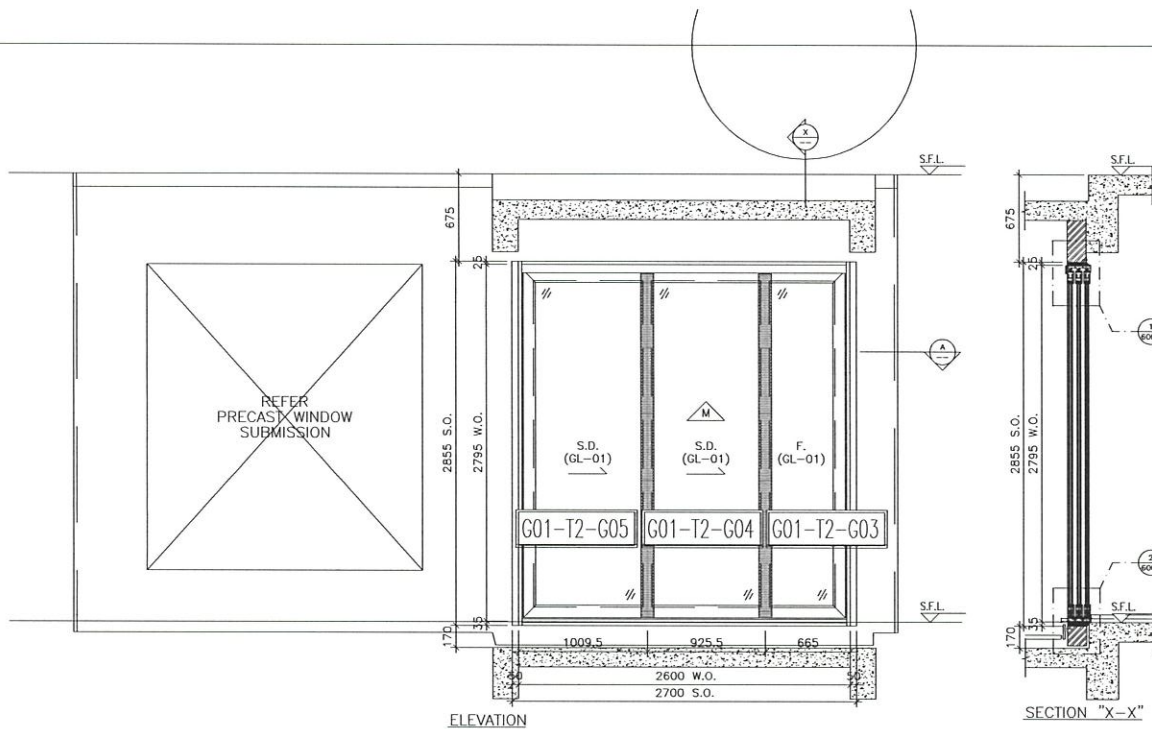

B.D. REF :

CLIENT :

ARCHITECT :
AGC DESIGN LTD

MAIN CONTRACTOR :
Gammon

STRUCTURAL ENGINEER :
ARUP

FACADE CONSULTANT :
MEINHARDT

NOTE :
1. ALL DIMENSIONS ARE IN mm.
2. ALL ELEVATIONS ARE VIEWED FROM OUTSIDE.
3. ALL DIMENSIONS TO BE VERIFIED ON SITE BEFORE FABRICATION.

LEGEND :
X1 — DETAIL MARK NO.
X001 — REFER SHEET NO.
1. F.F.L. — FINISHED FLOOR LEVEL
2. S.F.L. — STRUCTURAL FLOOR LEVEL
3. (Z) — REVERSED DETAIL

TYPE	QTY	UNIT	AMOUNT
SLIDING DOOR (A) DIMENSION	1	NO	1000
SLIDING DOOR (B) DIMENSION	1	NO	250
FIXED WINDOW DIMENSION	1	NO	600
NUMBER OF OPENABLE AREA WINDOW	1	NO	1
GLAZING AREA			
SLIDING DOOR A	1009.5 x 170.0	mm	171.62
SLIDING DOOR B	925.5 x 170.0	mm	157.34
FIXED WINDOW	665.0 x 170.0	mm	113.05
TOTAL			442.01
OPENABLE AREA			
SLIDING DOOR A	1009.5 x 150.0	mm	151.43
SLIDING DOOR B	925.5 x 150.0	mm	138.83
TOTAL			290.26

PROVIDED		
GLAZING AREA	3.534	m ²
OPENABLE AREA	1.314	m ²

NO.	DATE	REVISION	BY
C	04/02/2021	REVISION SUBJECT TO ARCH/COMMENT	
B	16/10/2020	REVISION SUBJECT TO ARCH/COMMENT	
A	20/08/2020	REVISION SUBJECT TO ARCH/COMMENT	

JOB NO. : J-852
PROJECT : PROPOSED RESIDENTIAL DEVELOPMENT AT 139 - 147 ARGYLE STREET, NKIL 6005, 6035 R.P., 6036 R.P., 6037 R.P. & 6038 R.P.

TITLE : WINDOW SCHEDULE FOR IN-SITU ALUM. WINDOW

DATE : 05-FEB-20 SCALE : 1:100
DRAWN BY : MN CHECKED BY : DW

美特鋁質有限公司
MIDI ALUMINIUM FABRICATOR LTD.
Units 6-8, Sunray Industrial Centre, 1/F
610 Cho Kwo Ling Road, Kowloon
Tel: 23489211-4 Fax: (852) 27727666
DWG NO. : J852-SD-IW-4221 REV. : C

22wb/T2B

WINDOW MARK	22wb/T2B
LOCATION	22/F B.R.1 & ENSUITE AT TOWER 1 FLAT B
SECTION	50mm ALUM. SECTION
GLAZING	GL-01
QUANTITY	1
REMARKS	FACADE (PF-21)

ELEVATION

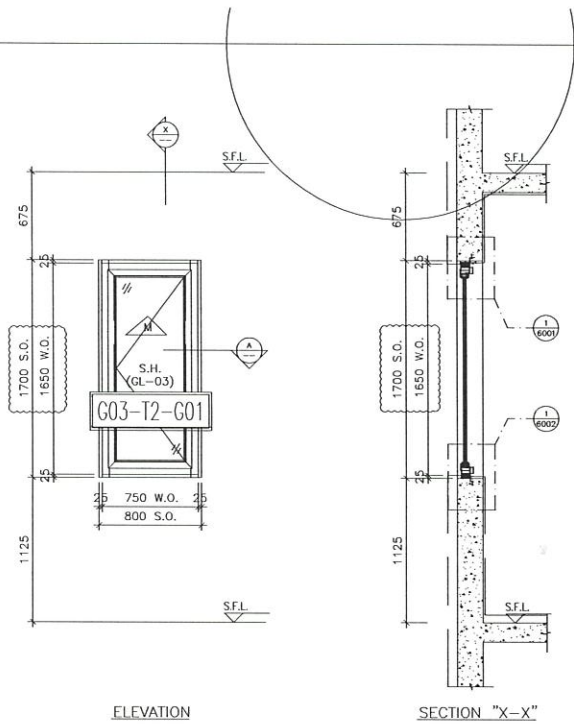

ELEVATION

SECTION "X-X"

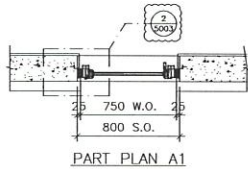

PART PLAN A1

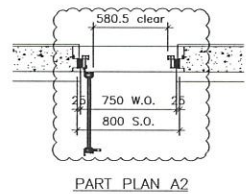

PART PLAN A2

TYPE M	
OPENABLE WINDOW DIMENSION	(WIDTH) = 750 (HEIGHT) = 1850
NUMBER OF OPENABLE AREA WINDOW	1
GLAZING AREA	
OPENABLE	
WIDTH = 750-101.5-101.5	= 547 mm
HEIGHT = 1850-101.5-101.5	= 1447 mm
TOTAL = (547x1447)1000000	= 0.791506 m ²
OPENABLE AREA	
WIDTH = 750-57-57	= 636 mm
HEIGHT = 1850-57-57	= 1736 mm
TOTAL = (636x1736)1000000	= 1.104096 m ²

PROVIDED

GLAZING AREA	0.792	m ²
OPENABLE AREA	0	m ²

22W8/T2B

WINDOW MARK	22W8/T2B
LOCATION	22/F ENSUITE AT TOWER 2 FLAT B
SECTION	70mm ALUM. SECTION
GLAZING	GL-03
QUANTITY	1
REMARKS	

B.D. REF :

CLIENT :

ARCHITECT :
AGC DESIGN LTD

MAIN CONTRACTOR :
Gammon

STRUCTURAL ENGINEER :
ARUP

FAÇADE CONSULTANT:
MEINHARDT

NOTE :
1. ALL DIMENSIONS ARE IN mm.
2. ALL ELEVATIONS ARE VIEWED FROM OUTSIDE.
3. ALL DIMENSIONS TO BE VERIFIED ON SITE BEFORE FABRICATION.

LEGEND:
X1 — DETAIL MARK NO.
X001 — REFER SHEET NO.
1. F.F.L. — FINISHED FLOOR LEVEL
2. S.F.L. — STRUCTURAL FLOOR LEVEL
3. (↔) — REVERSED DETAIL

A	20/09/2020	REVISION SUBJECT TO APPROVALMENT	Rev
NO.	DATE	REVISION	BY

JOB NO. : J-852
PROJECT :
PROPOSED RESIDENTIAL DEVELOPMENT
AT 139 - 147 ARGYLE STREET,
NKIL 6005, 6035 R.P., 6036 R.P.,
6037 R.P. & 6038 R.P.

TITLE :
WINDOW SCHEDULE FOR
IN-SITU ALUM. WINDOW

DATE : 05-FEB-20 SCALE : 1:100
DRAWN BY : MN CHECKED BY : DW

美特鋁質有限公司
MIDI ALUMINIUM FABRICATOR LTD.
Units 5-8, Sunray Industrial Centre, 1/F
610 Cha Kwo Ling Road, Kowloon
Tel:23489211-4 Fax:(852)2727666

DWG NO. : J852-SD-IW-4222 REV. : A

ELEVATION

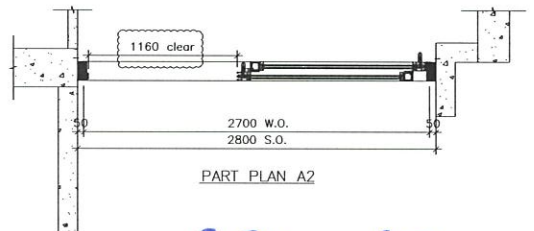
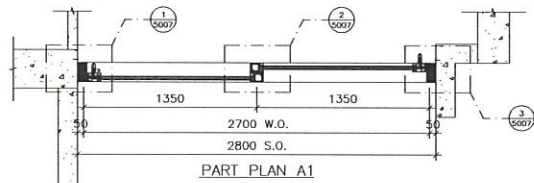
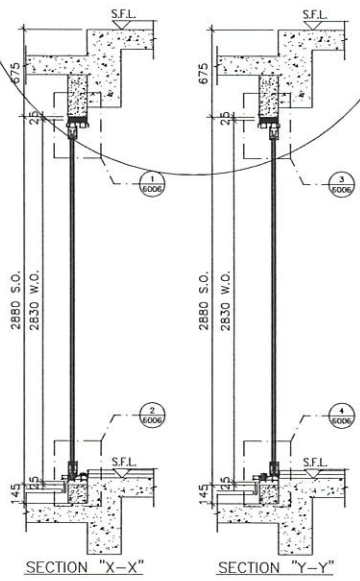
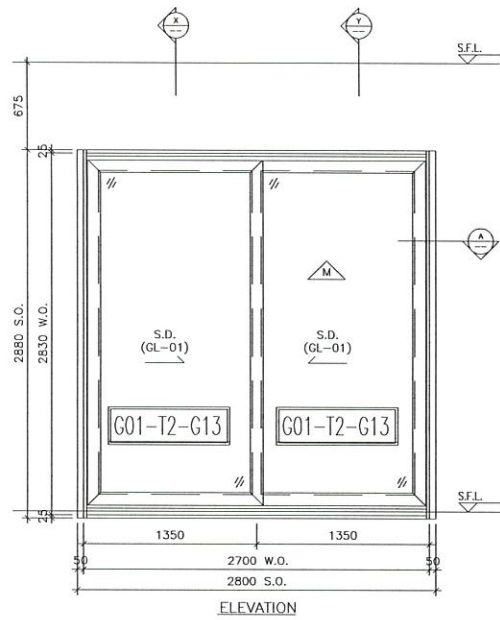

22W1/T2C 23 W1/T2C

TYPE C	
SLIDING DOOR (A) DIMENSION	(WIDTH) = 1350
	(HEIGHT) = 2830
SLIDING DOOR (B) DIMENSION	(WIDTH) = 1350
	(HEIGHT) = 2830
NUMBER OF OPENABLE AREA WINDOW	= 1
GLAZING AREA	
SLIDING DOOR A	
WIDTH = 1350-131-51	= 1168 mm
HEIGHT = 2830-151-156	= 2523 mm
SLIDING DOOR B (CLEARANCE)	
WIDTH = 1350-138-51	= 1165 mm
HEIGHT = 2830-151-156	= 2523 mm
TOTAL = (1168x2523)+(1165x2523)	= 5.991728 m ²
OPENABLE AREA	
WIDTH = 1350-51-102-37	= 1190 mm
HEIGHT = 2830-10-57-1110	= 1633 mm
TOTAL = (1190x1633)	= 1.934229 m ²

PROVIDED	
GLAZING AREA	5.894 m ²
OPENABLE AREA	1.894 m ²

B.D. REF :

CLIENT :

ARCHITECT :
AGC DESIGN LTD

MAIN CONTRACTOR :
Gammon

STRUCTURAL ENGINEER :
ARUP

FAÇADE CONSULTANT:
MEINHARDT

NOTE :
1. ALL DIMENSIONS ARE IN mm.
2. ALL ELEVATIONS ARE VIEWED FROM OUTSIDE.
3. ALL DIMENSIONS TO BE VERIFIED ON SITE BEFORE FABRICATION.

LEGEND :
 (X1) — DETAIL MARK NO.
 (5007) — REFER SHEET NO.
 1. F.F.L. — FINISHED FLOOR LEVEL
 2. S.F.L. — STRUCTURAL FLOOR LEVEL
 3. (↔) — REVERSED DETAIL

B	16/10/2020	REVISION SUBJECT TO APPROVALMENT	REV
A	20/08/2020	REVISION SUBJECT TO APPROVALMENT	REV
NO.	DATE	REVISION	BY

JOB NO. : J-852
 PROJECT : PROPOSED RESIDENTIAL DEVELOPMENT AT 139 - 147 ARCYLE STREET, NKIL 6005, 6035 R.P., 6036 R.P., 6037 R.P. & 6038 R.P.

TITLE : WINDOW SCHEDULE FOR IN-SITU ALUM. WINDOW

DATE : 05-FEB-20 SCALE : 1:100
 DRAWN BY : MN CHECKED BY : DW

美特鋁質有限公司
MIDI ALUMINIUM FABRICATOR LTD.
 Units 6-8, Sunray Industrial Centre, 1/F
 610 Cho Kwo Ling Road, Kowloon
 Tel:23489211-4 Fax:(852)2727666
 DWG NO. : J852-SW-ID-4224 REV. : B

WINDOW MARK	22W1/T2C & 23W1/T2C
LOCATION	22/F~23/F LIV./DIN. AT TOWER 2 FLAT C
SECTION	67mm ALUM. SECTION
GLAZING	GL-01
QUANTITY	2
REMARKS	FAÇADE (PF-49)

ELEVATION

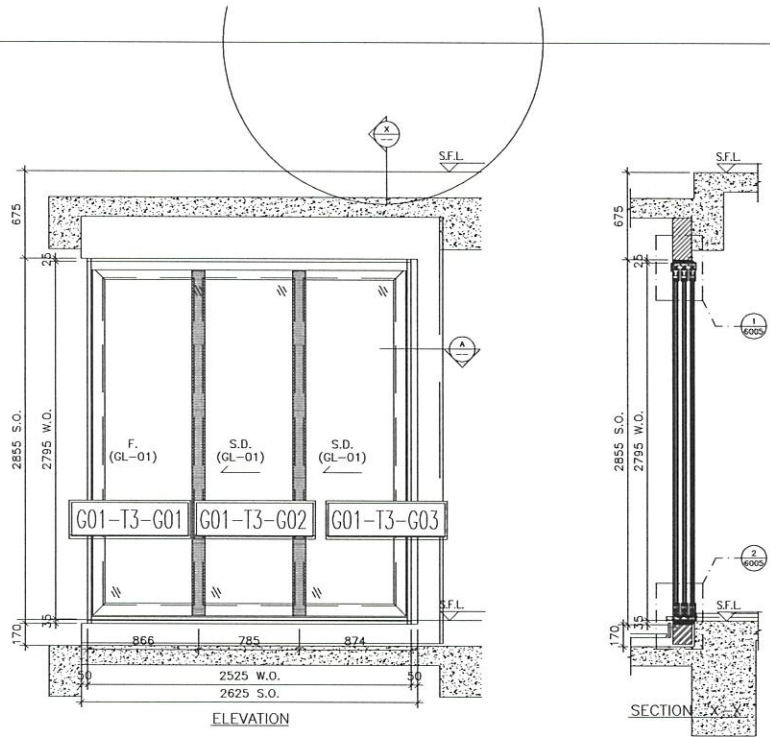

TYPE	DESCRIPTION	WIDTH	HEIGHT
SLIDING DOOR (A)	SLIDING DOOR (A) DIMENSION	785	2118
SLIDING DOOR (B)	SLIDING DOOR (B) DIMENSION	785	2118
FIXED WINDOW	FIXED WINDOW DIMENSION	866	2118
NUMBER OF OPENABLE AREA WINDOW = 3			
GLAZING AREA			
SLIDING DOOR A			
WIDTH	= 785.00 mm	HEIGHT	= 2118.00 mm
SLIDING DOOR B			
WIDTH	= 785.00 mm	HEIGHT	= 2118.00 mm
FIXED WINDOW			
WIDTH	= 866.00 mm	HEIGHT	= 2118.00 mm
TOTAL = (089.82718+089.82718+089.82718) x 1000000 = 5.180 m²			
OPENABLE AREA			
WIDTH	= 785.00 mm	HEIGHT	= 1358.00 mm
TOTAL = (138.41744) x 1000000 = 2.356 m²			

PROVIDED	
GLAZING AREA	5.180 m²
OPENABLE AREA	2.356 m²

22W3/T3A
23W3/T3A

WINDOW MARK	$\frac{22W}{T3A}$ & $\frac{23W}{T3A}$
LOCATION	22/F~23/F ENSUITE 2 AT TOWER 3 FLAT A
SECTION	50mm ALUM. SECTION
GLAZING	GL-01
QUANTITY	2
REMARKS	FACADE (PF-39)

B.D. REF :

CLIENT :

ARCHITECT :
AGC DESIGN LTD

MAIN CONTRACTOR :
Gammon

STRUCTURAL ENGINEER :
ARUP

FACADE CONSULTANT :
MEINHARDT

NOTE :
1. ALL DIMENSIONS ARE IN mm.
2. ALL ELEVATIONS ARE VIEWED FROM OUTSIDE.
3. ALL DIMENSIONS TO BE VERIFIED ON SITE BEFORE FABRICATION.

LEGEND :
 (X1) — DETAIL MARK NO.
 (X001) — REFER SHEET NO.
 1. F.F.L. — FINISHED FLOOR LEVEL
 2. S.F.L. — STRUCTURAL FLOOR LEVEL
 3. (R) — REVERSED DETAIL

NO.	DATE	REVISION	BY
B	16/10/2020	REVISION SUBJECT TO APPROVAL	
A	20/08/2020	REVISION SUBJECT TO APPROVAL	

JOB NO. : J-852
 PROJECT : PROPOSED RESIDENTIAL DEVELOPMENT AT 139 - 147 ARGYLE STREET, NKIL 6005, 6035 R.P., 6036 R.P., 6037 R.P. & 6038 R.P.

TITLE : WINDOW SCHEDULE FOR IN-SITU ALUM. WINDOW

DATE : 05-FEB-20 SCALE : 1:100
 DRAWN BY : MN CHECKED BY : DW

美特鋁質有限公司
 MIDI ALUMINIUM FABRICATOR LTD.
 Units 6-8, Sunray Industrial Centre, 1/F
 610 Cha Kwo Ling Road, Kowloon
 Tel: 23489211-4 Fax: (852) 27272666
 DWG NO. : J852-SD-IW-4312 REV. : B

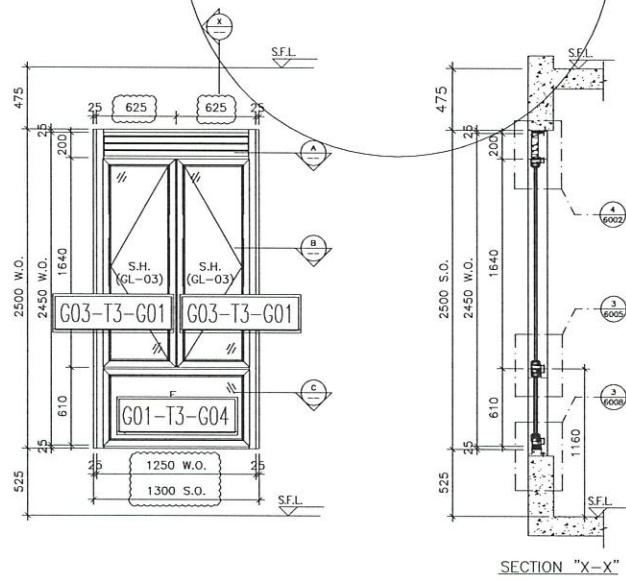
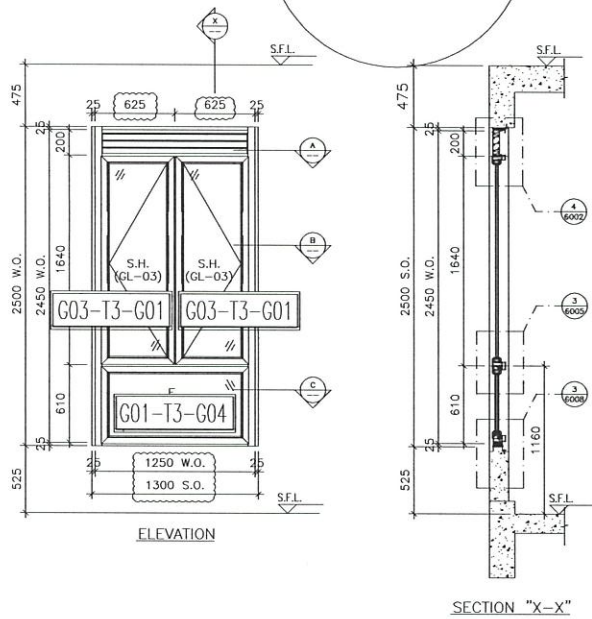

ELEVATION

ELEVATION

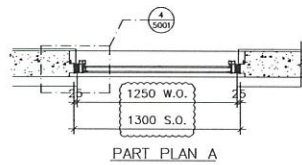

PART PLAN A

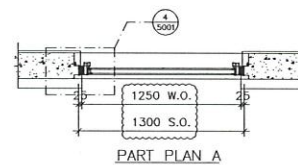

PART PLAN A

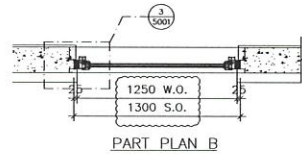

PART PLAN B

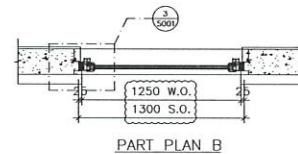

PART PLAN B

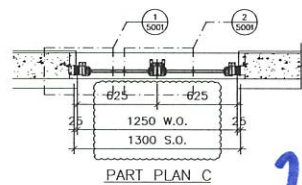

PART PLAN C

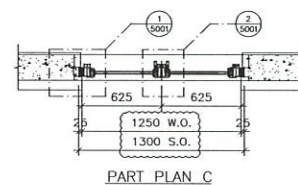

PART PLAN C

TYPE OF OPENABLE WINDOW DIMENSION		WIDTH	HEIGHT
OPENABLE WINDOW DIMENSION	WIDTH	1250	1640
FIXED WINDOW DIMENSION	WIDTH	1250	1640
	HEIGHT	610	442
NUMBER OF OPENABLE AREA WINDOW			
GLAZING AREA			
OPENABLE			
WIDTH	650.000	1250	812.500
HEIGHT	1640.000	1250	2050.000
FIXED			
WIDTH	1250.000	1250	1562.500
HEIGHT	610.000	1250	762.500
TOTAL	641250.000	1417500.000	1000000.000
OPENABLE AREA			
WIDTH	650.000	1250	812.500
HEIGHT	1640.000	1250	2050.000
TOTAL	812500.000	1650000.000	1000000.000

GLAZING AREA	1.916	m ²
OPENABLE AREA	1.551	m ²

TYPE OF OPENABLE WINDOW DIMENSION		WIDTH	HEIGHT
OPENABLE WINDOW DIMENSION	WIDTH	1250	1640
FIXED WINDOW DIMENSION	WIDTH	1250	1640
	HEIGHT	610	442
NUMBER OF OPENABLE AREA WINDOW			
GLAZING AREA			
OPENABLE			
WIDTH	650.000	1250	812.500
HEIGHT	1640.000	1250	2050.000
FIXED			
WIDTH	1250.000	1250	1562.500
HEIGHT	610.000	1250	762.500
TOTAL	641250.000	1417500.000	1000000.000
OPENABLE AREA			
WIDTH	650.000	1250	812.500
HEIGHT	1640.000	1250	2050.000
TOTAL	812500.000	1650000.000	1000000.000

GLAZING AREA	1.743	m ²
OPENABLE AREA	1.407	m ²

23wb/T3A

WINDOW MARK	Δ 3wb T3A
LOCATION	23/F BATH AT TOWER 3 FLAT A
SECTION	70mm ALUM. SECTION
GLAZING	GL-01, GL-03
QUANTITY	1
REMARKS	

WINDOW MARK	Δ 2wb T3A
LOCATION	22/F BATH AT TOWER 3 FLAT A
SECTION	70mm ALUM. SECTION
GLAZING	GL-01, GL-03
QUANTITY	1
REMARKS	

B.D. REF :

CLIENT :

ARCHITECT :
AGC DESIGN LTD

MAIN CONTRACTOR :
Gammon

STRUCTURAL ENGINEER :
ARUP

FAÇADE CONSULTANT :
MEINHARDT

NOTE :
1. ALL DIMENSIONS ARE IN mm.
2. ALL ELEVATIONS ARE VIEWED FROM OUTSIDE.
3. ALL DIMENSIONS TO BE VERIFIED ON SITE BEFORE FABRICATION.

LEGEND :
X1 - DETAIL MARK NO.
X2001 - REFER SHEET NO.

1. F.F.L. --- FINISHED FLOOR LEVEL
2. S.F.L. --- STRUCTURAL FLOOR LEVEL
3. (R) --- REVERSED DETAIL

NO.	DATE	REVISION	REVISION SUBJECT TO APPROVAL	BY
C	04/02/2021	REVISION SUBJECT TO APPROVAL		
B	16/10/2020	REVISION SUBJECT TO APPROVAL		
A	20/08/2020	REVISION SUBJECT TO APPROVAL		

JOB NO. : J-852

PROJECT :
PROPOSED RESIDENTIAL DEVELOPMENT
AT 139 - 147 ARGYLE STREET,
NKIL 6005, 6035 R.P., 6036 R.P.,
6037 R.P. & 6038 R.P.

TITLE :
WINDOW SCHEDULE FOR
IN-SITU ALUM. WINDOW

DATE : 05-FEB-20 SCALE : 1:100
DRAWN BY : MN CHECKED BY : DW

美特鋁質有限公司
MIDI ALUMINIUM FABRICATOR LTD.
Units 6-8, Sunray Industrial Centre, 1/F
610 Cha Kwo Ling Road, Kowloon
Tel: 23489211-4 Fax: (852) 27272666
DWG NO. : J852-SD-IW-4313 REV. : C

B.D. REF :

CLIENT :

ARCHITECT :
AGC
 DESIGN LTD

MAIN CONTRACTOR :
Gammon

STRUCTURAL ENGINEER :
ARUP

FAÇADE CONSULTANT:
MEINHARDT

NOTE :
 1. ALL DIMENSIONS ARE IN mm.
 2. ALL ELEVATIONS ARE VIEWED FROM OUTSIDE.
 3. ALL DIMENSIONS TO BE VERIFIED ON SITE BEFORE FABRICATION.

LEGEND :
 (X1) — DETAIL MARK NO.
 (X001) — REFER SHEET NO.
 1. F.F.L. — FINISHED FLOOR LEVEL
 2. S.F.L. — STRUCTURAL FLOOR LEVEL
 3. (↔) — REVERSED DETAIL

NO.	DATE	REVISION	SUBJECT TO ARCH COMMENT	ISSUED BY
B	16/10/2020		REVISION SUBJECT TO ARCH COMMENT	
A	20/08/2020		REVISION SUBJECT TO ARCH COMMENT	

JOB NO. : J-852
 PROJECT :
 PROPOSED RESIDENTIAL DEVELOPMENT
 AT 139 - 147 ARGYLE STREET,
 NKIL 6005, 6035 R.P., 6036 R.P.,
 6037 R.P. & 6038 R.P.

TITLE :
 WINDOW SCHEDULE FOR
 IN-SITU ALUM. WINDOW

DATE : 05-FEB-20 SCALE : 1:100
 DRAWN BY : MN CHECKED BY : DW

美特鋁質有限公司
 MIDT ALUMINIUM FABRICATOR LTD.
 Units 6-8, Sunray Industrial Centre, 1/F
 610 Cha Kwo Ling Road, Kowloon
 Tel:23489211-4 Fax:(852)27227666
 DWG NO. : J852-SD-IW-4314 REV. : B

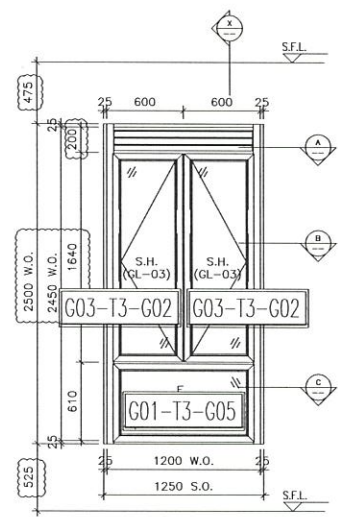

ELEVATION

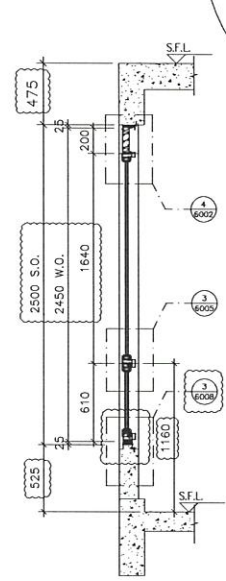

SECTION "X-X"

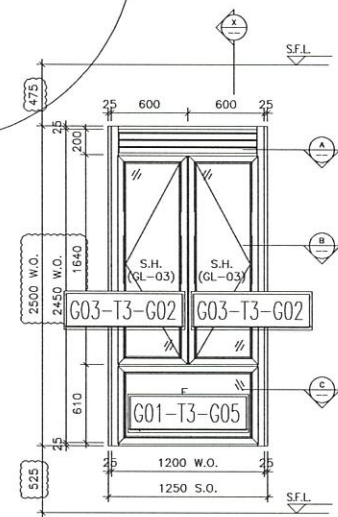

ELEVATION

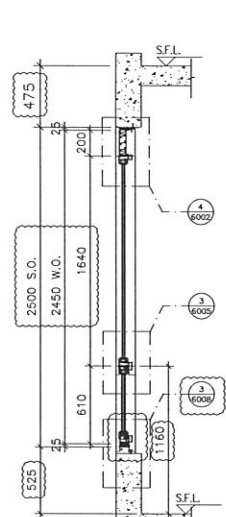

SECTION "X-X"

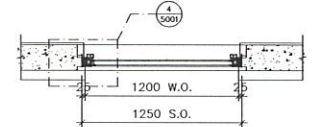

PART PLAN A

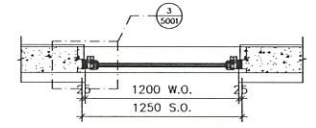

PART PLAN B

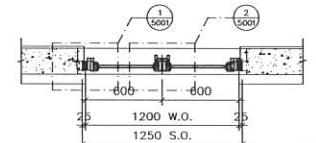

PART PLAN C

TYPE OF WINDOW DIMENSION	(WIDTH)	(HEIGHT)
OPENABLE WINDOW DIMENSION	627	1488
FIXED WINDOW DIMENSION	1200	1160
NUMBER OF OPENABLE AREA WINDOW	-	
GLAZING AREA		
OPENABLE	432	1507
FIXED	99	442
TOTAL	531	1949
OPENABLE AREA		
WIDTH	432	1433
HEIGHT	1433	1433
TOTAL	1433	1433

PROVIDED	GLAZING AREA	OPENABLE AREA
	1.743 m ²	1.407 m ²

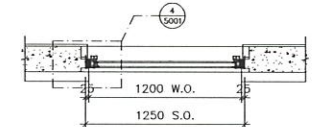

PART PLAN A

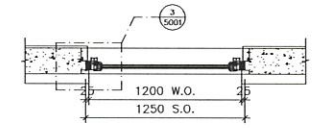

PART PLAN B

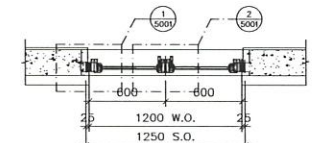

PART PLAN C

TYPE OF WINDOW DIMENSION	(WIDTH)	(HEIGHT)
OPENABLE WINDOW DIMENSION	627	1488
FIXED WINDOW DIMENSION	1200	1160
NUMBER OF OPENABLE AREA WINDOW	-	
GLAZING AREA		
OPENABLE	432	1507
FIXED	99	442
TOTAL	531	1949
OPENABLE AREA		
WIDTH	432	1433
HEIGHT	1433	1433
TOTAL	1433	1433

PROVIDED	GLAZING AREA	OPENABLE AREA
	1.743 m ²	1.407 m ²

23W8/T3A

ELEVATION

WINDOW MARK	23W8/T3A
LOCATION	22/F~23/F EN. B 3 AT TOWER 3 FLAT A
SECTION	70mm ALUM. SECTION
GLAZING	GL-01, GL-03
QUANTITY	2
REMARKS	

WINDOW MARK	23W8/T3A
LOCATION	22/F EN. B 3 AT TOWER 3 FLAT A
SECTION	70mm ALUM. SECTION
GLAZING	GL-01, GL-03
QUANTITY	1
REMARKS	

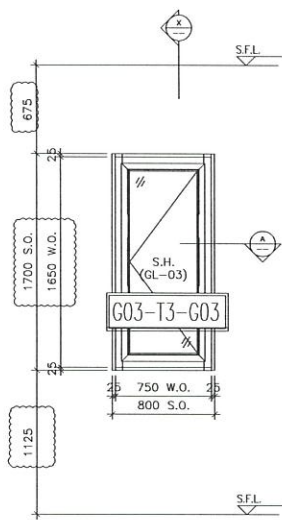

ELEVATION

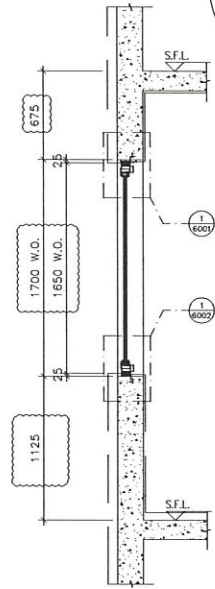

SECTION "X-X"

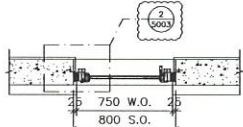

PART PLAN A

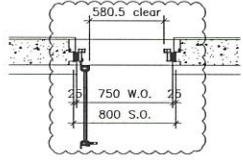

PART PLAN A2

TYPE M	
OPENABLE WINDOW DIMENSION	(WIDTH) = 750 (HEIGHT) = 1650
NUMBER OF OPENABLE AREA WINDOW	2
GLAZING AREA	
OPENABLE	WIDTH = 750-101.5-101.5 = 547 mm HEIGHT = 1650-101.5-101.5 = 1447 mm TOTAL = (547x1447)1000000 = 0.791500 m ²
OPENABLE AREA	
WIDTH	750-47-47 = 656 mm
HEIGHT	1650-47-47 = 1556 mm
TOTAL	=(656x1556)1000000 = 1.020 m ²

PROVIDED	
GLAZING AREA	0.792 m ²
OPENABLE AREA	0 m ²

22W9/T3A
23W9/T3A

WINDOW MARK	$\frac{22W9}{T3A}$ & $\frac{23W9}{T3A}$
LOCATION	22/F~23/F ENSUITE AT TOWER 3 FLAT A
SECTION	70mm ALUM. SECTION
GLAZING	GL-03
QUANTITY	2
REMARKS	

B.D. REF :

CLIENT :

ARCHITECT :
AGC DESIGN LTD

MAIN CONTRACTOR :
Gammon

STRUCTURAL ENGINEER :
ARUP

FAÇADE CONSULTANT:
MEINHARDT

NOTE :
1. ALL DIMENSIONS ARE IN mm.
2. ALL ELEVATIONS ARE VIEWED FROM OUTSIDE.
3. ALL DIMENSIONS TO BE VERIFIED ON SITE BEFORE FABRICATION.

LEGEND :
 (x1) — DETAIL MARK NO.
 (x001) — REFER SHEET NO.
 1. F.F.L. — FINISHED FLOOR LEVEL
 2. S.F.L. — STRUCTURAL FLOOR LEVEL
 3. (↔) — REVERSED DETAIL

A	NO.	DATE	REVISION SUBJECT TO APPROVAL COMMENT	BY

JOB NO. : J-852
 PROJECT : PROPOSED RESIDENTIAL DEVELOPMENT AT 139 - 147 ARGYLE STREET, NKIL 6005, 6035 R.P., 6036 R.P., 6037 R.P. & 6038 R.P.

TITLE : WINDOW SCHEDULE FOR IN-SITU ALUM. WINDOW

DATE : 05-FEB-20 SCALE : 1:100

DRAWN BY : MN CHECKED BY : DW

美特鋁質有限公司
 MIDI ALUMINIUM FABRICATOR LTD.
 Units 6-8, Sunray Industrial Centre, 1/F
 610 Cha Kwo Ling Road, Kowloon
 Tel:23489211-4 Fax:(852)2727666
 DWG NO. : J852-SD-IW-4315 REV. : A

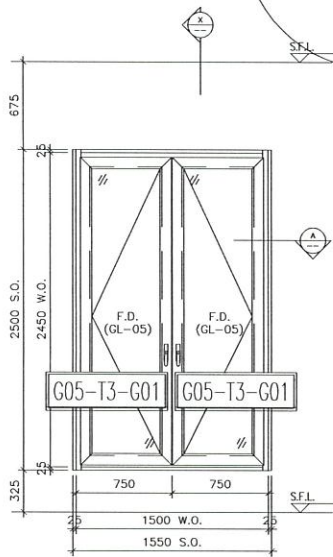

ELEVATION

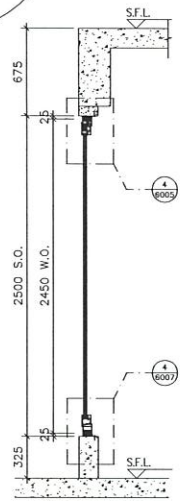

SECTION "X-X"

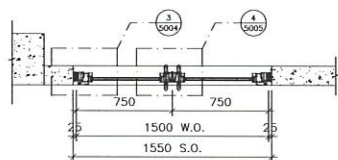

PART PLAN A1

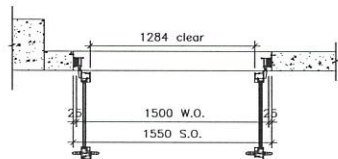

PART PLAN A2

TYPE Q	
FRENCH DOOR (A) DIMENSION	(WxD) = 750 x 2450
FRENCH DOOR (B) DIMENSION	(WxD) = 750 x 2450
NUMBER OF OPENABLE AREA WINDOW = 2	
GLAZING AREA	
FRENCH DOOR	WIDTH = 750-125-85 = 595 mm
HEIGHT = 2450-100 = 2350 mm	
TOTAL	= 439800 mm ² (136000 sq ft)
OPENABLE AREA	
WIDTH = 1284 mm	
HEIGHT = 2450-100 = 2350 mm	
TOTAL	= 6025200 mm ² (1790000 sq ft)

PROVIDED	
GLAZING AREA	1.776 m ²
OPENABLE AREA	1.596 m ²

22W9a/T3A

ELEVATION

WINDOW MARK	22W9a/T3A
LOCATION	22/F KIT. AT TOWER 3 FLAT A
SECTION	70mm ALUM. SECTION
GLAZING	GL-05
QUANTITY	1
REMARKS	

B.D. REF :

CLIENT :

ARCHITECT :
AGC DESIGN LTD

MAIN CONTRACTOR :
Gammon

STRUCTURAL ENGINEER :
ARUP

FACADE CONSULTANT:
MEINHARDT

NOTE :
1. ALL DIMENSIONS ARE IN mm.
2. ALL ELEVATIONS ARE VIEWED FROM OUTSIDE.
3. ALL DIMENSIONS TO BE VERIFIED ON SITE BEFORE FABRICATION.

LEGEND :
 (X) --- DETAIL MARK NO.
 (X001) --- REFER SHEET NO.
 1. F.F.L. --- FINISHED FLOOR LEVEL
 2. S.F.L. --- STRUCTURAL FLOOR LEVEL
 3. (R) --- REVERSED DETAIL

B	16/10/2020	REVISION SUBJECT TO APPROVALMENT	MAN
A	20/08/2020	REVISION SUBJECT TO APPROVALMENT	MAN
NO.	DATE	REVISION	BY

JOB NO. : J-852
 PROJECT :
 PROPOSED RESIDENTIAL DEVELOPMENT
 AT 139 - 147 ARGYLE STREET,
 NKIL 6005, 6035 R.P., 6036 R.P.,
 6037 R.P. & 6038 R.P.

TITLE :
 WINDOW SCHEDULE FOR
 IN-SITU ALUM. WINDOW

DATE : 05-FEB-20 SCALE : 1:100
 DRAWN BY : MN CHECKED BY : DW

美特鋁質有限公司
 MIDITE ALUMINIUM FABRICATOR LTD.
 Units 6-8, Sunray Industrial Centre, 1/F
 610 Cha Kwo Ling Road, Kowloon
 Tel:23489211-4 Fax:(852)27727666
 DWG NO. : J852-SD-IW-4316 REV. : B

B.D. REF :

CLIENT :

ARCHITECT :
AGC DESIGN LTD
INCORPORATED IN HONG KONG
 10/F, 100-102, TUNG TAI STREET, TUNG TAI, NEW TERRACES, HONG KONG

MAIN CONTRACTOR :
Gammon

STRUCTURAL ENGINEER :
ARUP

FACADE CONSULTANT:
MEINHARDT

NOTE :
 1. ALL DIMENSIONS ARE IN mm.
 2. ALL ELEVATIONS ARE VIEWED FROM OUTSIDE.
 3. ALL DIMENSIONS TO BE VERIFIED ON SITE BEFORE FABRICATION.

LEGEND :
 (X) --- DETAIL MARK NO.
 (XXX) --- REFER SHEET NO.
 1. F.F.L. --- FINISHED FLOOR LEVEL
 2. S.F.L. --- STRUCTURAL FLOOR LEVEL
 3. (R) --- REVERSED DETAIL

B	16/10/2020	REVISION SUBJECT TO ARCH/COMMENT	WAK
A	20/08/2020	REVISION SUBJECT TO ARCH/COMMENT	WAK
NO.	DATE	REVISION	BY

JOB NO. : J-852
 PROJECT : PROPOSED RESIDENTIAL DEVELOPMENT
 AT 139 - 147 ARGYLE STREET,
 NKIL 6005, 6035 R.P., 6036 R.P.,
 6037 R.P. & 6038 R.P.

TITLE : WINDOW SCHEDULE FOR
 IN-SITU ALUM. WINDOW

DATE : 05-FEB-20 SCALE : 1:100
 DRAWN BY : MN CHECKED BY : DW

美特鋁質有限公司
MIDI ALUMINIUM FABRICATOR LTD.
 Units 6-8, Sunray Industrial Centre, 1/F
 610 Cho Kwo Ling Road, Kowloon
 Tel: 23489211-4 Fax: (852) 27727666
 DWG NO. : J852-SD-IW-4317 REV. : B

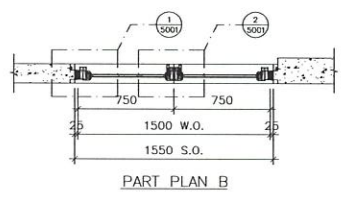
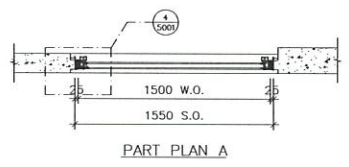
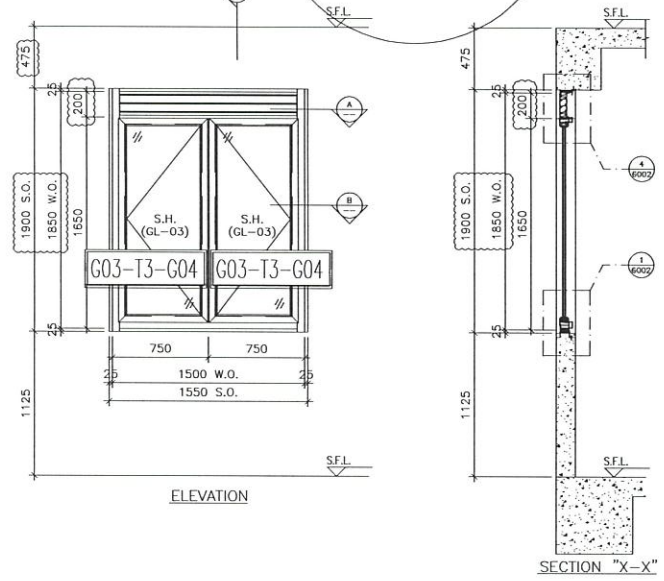

TYPE C			
OPENABLE WINDOW COLLECTION (W2020)	(W2020)		712
COLLECTION OF OPENABLE AREA WINDOW (R2020)	(R2020)		149
GLAZING AREA			
WIDTH = 750	1113.66	=	834.84
HEIGHT = 1450	1015	=	1449.00
TOTAL	817.26	1449.00	1.680
OPENABLE AREA			
WIDTH = 750	1113.66	=	834.84
HEIGHT = 1450	1015	=	1449.00
TOTAL	817.26	1449.00	1.976

22W96/T3A

PROVIDED	
GLAZING AREA	1.680 m ²
OPENABLE AREA	1.976 m ²

ELEVATION

WINDOW MARK	22W96/T3A
LOCATION	22/F KIT. AT TOWER 3 FLAT A
SECTION	70mm ALUM. SECTION
GLAZING	GL-03
QUANTITY	1
REMARKS	

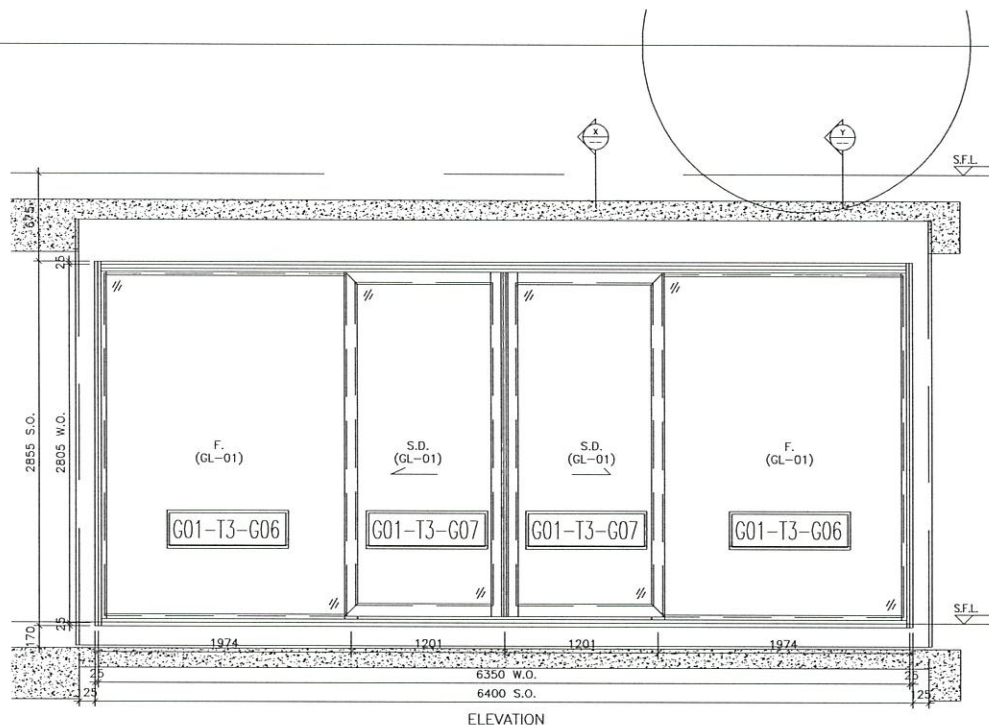

ELEVATION

ELEVATION

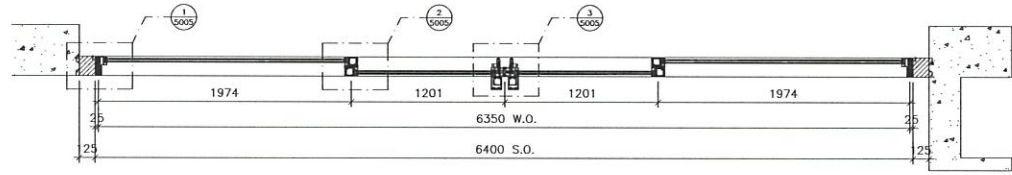

PART PLAN A

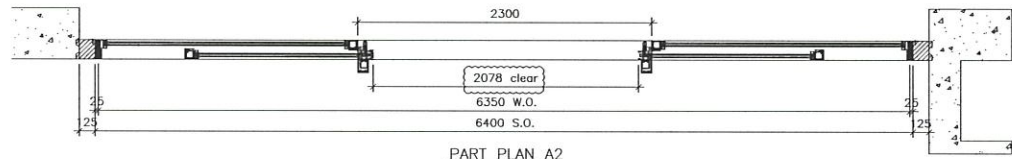

PART PLAN A2

22W4/T3A

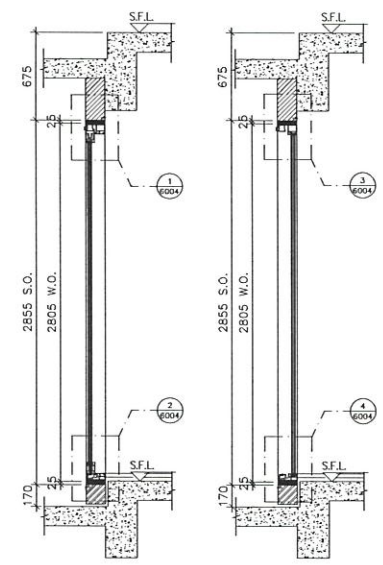

SECTION "X-X"

SECTION "Y-Y"

TYPE II	
SLEEVING DOOR DIMENSION	(WIDTH) = 1201 (HEIGHT) = 2502
FIXED WINDOW DIMENSION	(WIDTH) = 1974 (HEIGHT) = 1972
NUMBER OF OPENABLE AREA WINDOW	2
GLAZING AREA	
SLEEVING DOOR	
WIDTH	= 1201-1206-51 = 1044 mm
HEIGHT	= 2805-151-152 = 2502 mm
FIXED	
WIDTH	= 1974-51-63-8 = 1952 mm
HEIGHT	= 2805-88-8-65 = 2652 mm
TOTAL	= @1044x2502 x2 + @1872x2653 x2 = 1315773 mm ²
OPENABLE AREA	
WIDTH	= 1201-51-111 = 1039 mm
HEIGHT	= (2805-51)-88-8-1180 = 2465 mm
TOTAL	= @1039x2465 x2 = 5124896 mm ²

PROVIDED	
GLAZING AREA	15.158 m ²
OPENABLE AREA	3.248 m ²

B.D. REF :

CLIENT :

ARCHITECT :
AGC DESIGN LTD

MAIN CONTRACTOR :
Gammon

STRUCTURAL ENGINEER :
ARUP

FACADE CONSULTANT :
MEINHARDT

NOTE :
1. ALL DIMENSIONS ARE IN mm.
2. ALL ELEVATIONS ARE VIEWED FROM OUTSIDE.
3. ALL DIMENSIONS TO BE VERIFIED ON SITE BEFORE FABRICATION.

LEGEND :
 (X1) --- DETAIL MARK NO.
 (X001) --- REFER SHEET NO.
 1. F.F.L. --- FINISHED FLOOR LEVEL
 2. S.F.L. --- STRUCTURAL FLOOR LEVEL
 3. (R) --- REVERSED DETAIL

B	16/10/2020	REVISION SUBJECT TO APPROVEMENT	Rev
A	20/08/2020	REVISION SUBJECT TO APPROVEMENT	Rev
NO	DATE	REVISION	BY

JOB NO. : J-852
 PROJECT : PROPOSED RESIDENTIAL DEVELOPMENT
 AT 139 - 147 ARGYLE STREET,
 NKIL 6005, 6035 R.P., 6036 R.P.,
 6037 R.P. & 6038 R.P.

TITLE : WINDOW SCHEDULE FOR
 IN-SITU ALUM. WINDOW

DATE : 05-FEB-20 SCALE : 1:100
 DRAWN BY : MN CHECKED BY : DW

美特鋁質有限公司
 MIDI ALUMINIUM FABRICATOR LTD.
 Units 6-8, Sunray Industrial Centre, 1/F
 610 Cha Kwo Ling Road, Kowloon
 Tel:23489211-4 Fax:(852)27727666
 DWG NO. : J852-SD-IW-4318 REV. : B

WINDOW MARK	22WA T3A
LOCATION	22/F LIV./DIN. AT TOWER 1 FLAT A
SECTION	67mm ALUM. SECTION
GLAZING	GL-01
QUANTITY	1
REMARKS	FACADE (PF-38)

ELEVATION

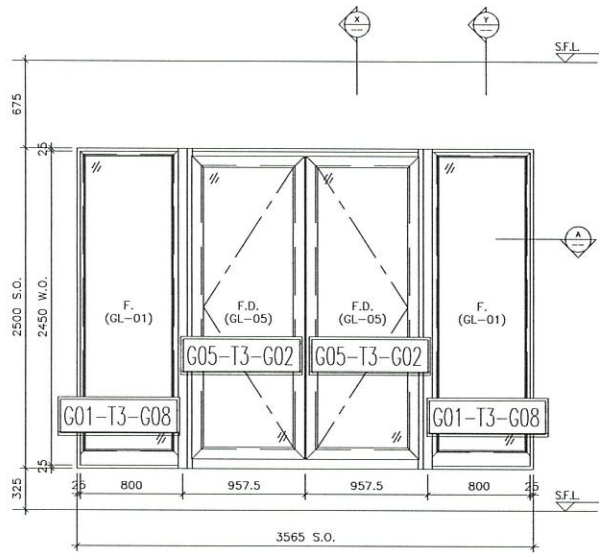

ELEVATION

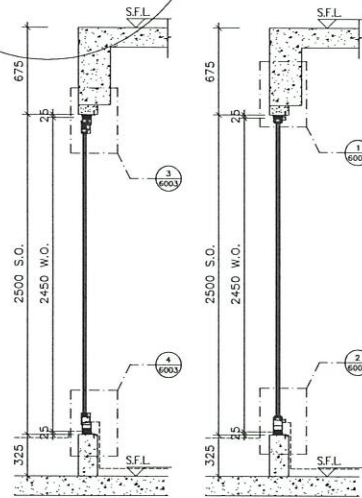

SECTION "X-X"

SECTION "Y-Y"

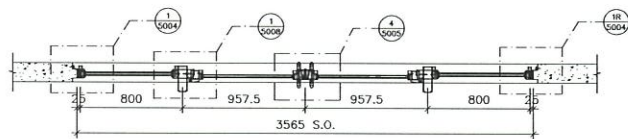

PART PLAN A1

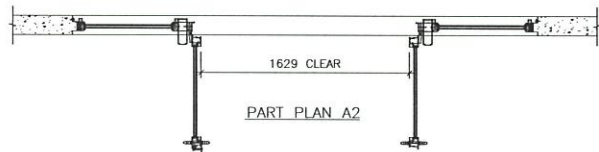

PART PLAN A2

22W101T3A

TYPE R	
FRENCH DOOR DIMENSION	(WIDTH) = 897.2
	(HEIGHT) = 2420
FIXED WINDOW DIMENSION	(WIDTH) = 800
	(HEIGHT) = 2420
NUMBER OF OPENABLE AREA WINDOW	2
GLAZING AREA	
FRENCH DOOR	
WIDTH	= 937.5-854-150
HEIGHT	= (2410-350)-125-1500
	= 1675 mm
FIXED WINDOW	
WIDTH	= 800-55-40
	= 875 mm
HEIGHT	= (2450-350)-40-1000
	= 1760 mm
TOTAL	= ((937.5x1675)+(875x1760)x2)+1050000
	= 4.72978 m ²
OPENABLE AREA	
WIDTH	= 937.5-142.8
	= 814.6 mm
HEIGHT	= (2450-350)-57-1530
	= 1243 mm
TOTAL	= (814.6x1243)x2+1000000
	= 2.025 m ²

PROVIDED		
GLAZING AREA	4.729	m ²
OPENABLE AREA	2.025	m ²

B.D. REF :

CLIENT :

ARCHITECT :
AGC DESIGN LTD

MAIN CONTRACTOR :
Gammon

STRUCTURAL ENGINEER :
ARUP

FAÇADE CONSULTANT :
MEINHARDT

NOTE :
1. ALL DIMENSIONS ARE IN mm.
2. ALL ELEVATIONS ARE VIEWED FROM OUTSIDE.
3. ALL DIMENSIONS TO BE VERIFIED ON SITE BEFORE FABRICATION.

LEGENDS:
X1 - DETAIL MARK NO.
X001 - REFER SHEET NO.
1. F.F.L. - FINISHED FLOOR LEVEL
2. S.F.L. - STRUCTURAL FLOOR LEVEL
3. (R) - REVERSED DETAIL

B	16/06/2020	REVISION SUBJECT TO APPROVALMENT	MAN
A	20/08/2020	REVISION SUBJECT TO APPROVALMENT	MAN
NO.	DATE	REVISION	BY

JOB NO. : J-852
PROJECT : PROPOSED RESIDENTIAL DEVELOPMENT
AT 139 - 147 ARGYLE STREET,
NKL 6005, 6035 R.P., 6036 R.P.,
6037 R.P. & 6038 R.P.

TITLE : WINDOW SCHEDULE FOR IN-SITU ALUM. WINDOW

DATE : 05-FEB-20 SCALE : 1:100

DRAWN BY : MN CHECKED BY : DW
美特鋁質有限公司
MIDI ALUMINIUM FABRICATOR LTD.
Units 6-8, Sunray Industrial Centre, 1/F
610 Cha Kwo Ling Road, Kowloon
Tel:23489211-4 Fax:(852)27727666
DWG NO. : J852-SD-IW-4319 REV. : B

WINDOW MARK	22W101T3A
LOCATION	22/F LIV./DIN. AT TOWER 3 FLAT A
SECTION	70mm ALUM. SECTION
GLAZING	GL-01, GL-05
QUANTITY	1
REMARKS	

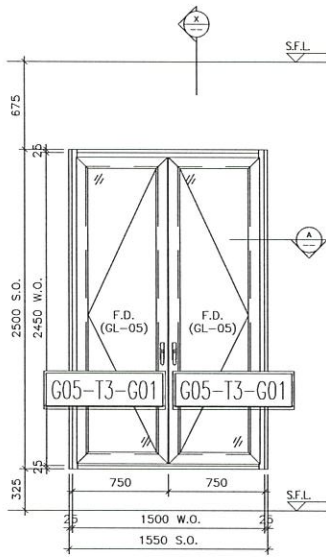

ELEVATION

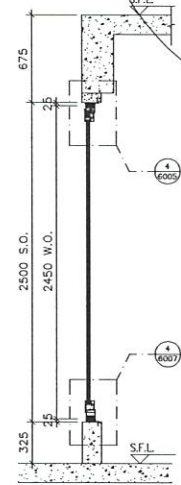

SECTION "X-X"

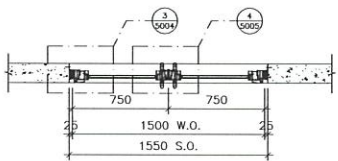

PART PLAN A1

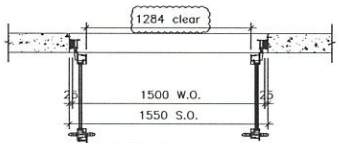

PART PLAN A2

TYPE Q		
FRENCH DOOR (A) DIMENSION	(%12770)	153
	(%12770)	141
FRENCH DOOR (B) DIMENSION	(%12770)	153
	(%12770)	141
NUMBER OF OPENABLE AREA WINDOW		1
GLAZING AREA		
FRENCH DOOR		332 mm
WIDTH	150-225-54	1575 mm
HEIGHT	2450-330-125-1000	1725 mm
TOTAL	150x1575x2=1500000	
OPENABLE AREA		542 mm
WIDTH	750-108	1243 mm
HEIGHT	2450-100-51-1500	
TOTAL	150x1243x2=1300000	

22W11/T3A

PROVIDED	
GLAZING AREA	1.776 m ²
OPENABLE AREA	1.596 m ²

ELEVATION

WINDOW MARK	22W11/T3A
LOCATION	22/F LIV./DIN. AT TOWER 3 FLAT A
SECTION	70mm ALUM. SECTION
GLAZING	GL-05
QUANTITY	1
REMARKS	

B.D. REF :

CLIENT :

ARCHITECT :
AGC DESIGN LTD

MAIN CONTRACTOR :
Gammon

STRUCTURAL ENGINEER :
ARUP

FAÇADE CONSULTANT :
MEINHARDT

NOTE :
1. ALL DIMENSIONS ARE IN mm.
2. ALL ELEVATIONS ARE VIEWED FROM OUTSIDE.
3. ALL DIMENSIONS TO BE VERIFIED ON SITE BEFORE FABRICATION.

LEGEND :
 (xx) — DETAIL MARK NO.
 (xxxx) — REFER SHEET NO.
 1. F.F.L. — FINISHED FLOOR LEVEL
 2. S.F.L. — STRUCTURAL FLOOR LEVEL
 3. (↔) — REVERSED DETAIL

B	16/10/2020	REVISION SUBJECT TO APPROVALMENT	Rev
A	20/08/2020	REVISION SUBJECT TO APPROVALMENT	Rev
NO.	DATE	REVISION	BY

JOB NO. : J-852
 PROJECT : PROPOSED RESIDENTIAL DEVELOPMENT AT 139 - 147 ARGYLE STREET, NKIL 6005, 6035 R.P., 6036 R.P., 6037 R.P. & 6038 R.P.

TITLE : WINDOW SCHEDULE FOR IN-SITU ALUM. WINDOW

DATE : 05-FEB-20 SCALE : 1:100
 DRAWN BY : MN CHECKED BY : DW

美特鋁質有限公司
 MIDI ALUMINIUM FABRICATOR LTD.
 Units 6-8, Sunray Industrial Centre, 1/F
 610 Cha Kwo Ling Road, Kowloon
 Tel:23489211-4 Fax:(852)27727666
 DWG NO. : J852-SD-IW-4320 REV. : B

ELEVATION

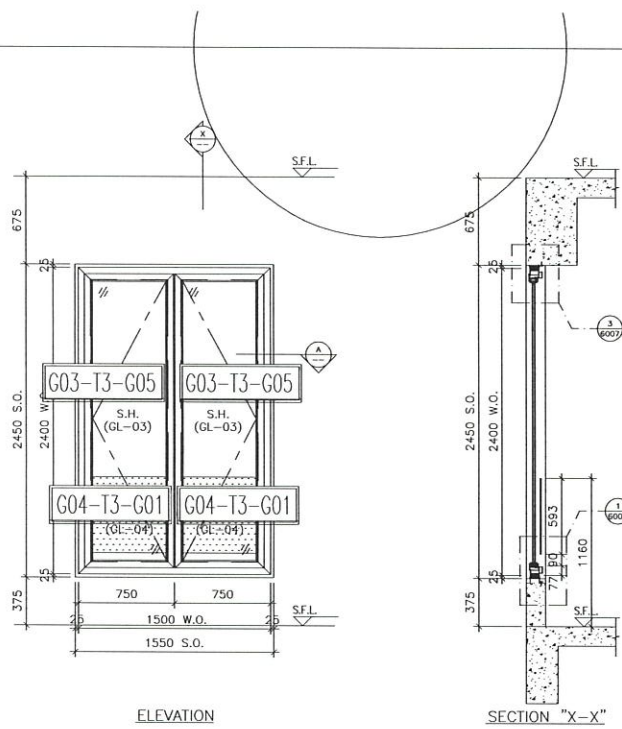

ELEVATION

SECTION "X-X"

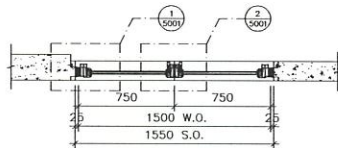

PART PLAN A

TYPE 1		
OPENABLE WINDOW CONNECTION	FW20736 (BOFFIT)	112
NUMBER OF OPENABLE AREA WINDOW		1
GLAZING AREA		
OPERABLE		
WIDTH = 750.000		750.000 mm
HEIGHT = 2400.000		2400.000 mm
TOTAL		1800000.000
OPENABLE AREA		
WIDTH = 750.000		750.000 mm
HEIGHT = 2400.000		2400.000 mm
TOTAL		1800000.000

23W7/T3A

PROVIDED	
GLAZING AREA	1.977 m ²
OPENABLE AREA	2.048 m ²

WINDOW MARK	23W7/T3A
LOCATION	23/F KIT. AT TOWER 3 FLAT A
SECTION	70mm ALUM. SECTION
GLAZING	GL-03
QUANTITY	1
REMARKS	

B.D. REF :

CLIENT :

ARCHITECT :
AGC DESIGN LTD

MAIN CONTRACTOR :
Gammon

STRUCTURAL ENGINEER :
ARUP

FACADE CONSULTANT:
MEINHARDT

NOTE :
1. ALL DIMENSIONS ARE IN mm.
2. ALL ELEVATIONS ARE VIEWED FROM OUTSIDE.
3. ALL DIMENSIONS TO BE VERIFIED ON SITE BEFORE FABRICATION.

LEGEND :
① - DETAIL MARK NO.
x001 - REFER SHEET NO.

1. F.F.L. -- FINISHED FLOOR LEVEL
2. S.F.L. -- STRUCTURAL FLOOR LEVEL
3. (↔) -- REVERSED DETAIL

B	16/10/2020	REVISION SUBJECT TO APPROVEMENT	Wan
A	20/08/2020	REVISION SUBJECT TO APPROVEMENT	Wan
NO.	DATE	REVISION	BY

JOB NO. : J-852
PROJECT :
PROPOSED RESIDENTIAL DEVELOPMENT
AT 139 - 147 ARGYLE STREET,
NKIL 6005, 6035 R.P., 6036 R.P.,
6037 R.P. & 6038 R.P.

TITLE :
WINDOW SCHEDULE FOR
IN-SITU ALUM. WINDOW

DATE : 05-FEB-20 SCALE : 1:100
DRAWN BY : MN CHECKED BY : DW

美特鋁質有限公司
MIDI ALUMINIUM FABRICATOR LTD.
Units 6-8, Sunray Industrial Centre, 1/F
610 Cha Kwo Ling Road, Kowloon
Tel: 23489211-4 Fax: (852) 27727666
DWG NO. : J852-SD-IW-4321 REV. : B

ELEVATION

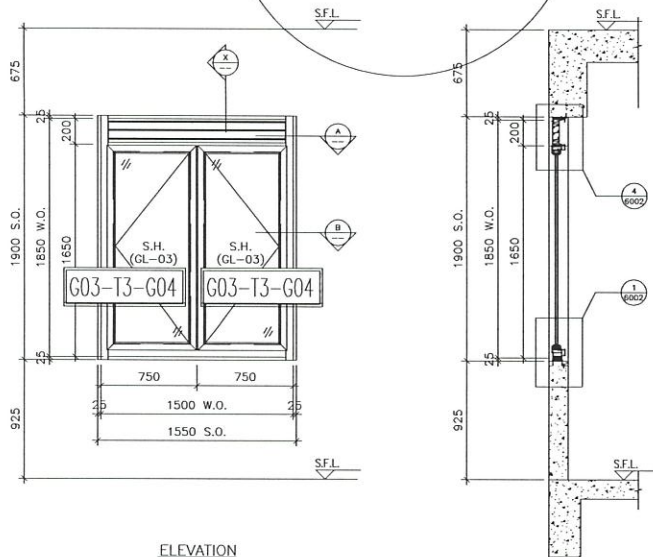

ELEVATION

SECTION "X-X"

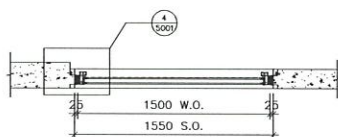

PART PLAN A

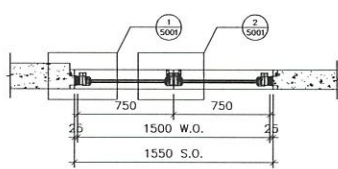

PART PLAN B

TYPE 01		
OPENABLE WINDOW DIMENSION (W x H)	1500 x 1650	
NUMBER OF OPENABLE AREA WINDOW	2	
GLAZING AREA		
WIDTH = 1500	1.566	m ²
HEIGHT = 1650	1.479	m ²
TOTAL	2.045	m ²
OPENABLE AREA		
WIDTH = 1500	0.75	m ²
HEIGHT = 1650	1.019	m ²
TOTAL	1.769	m ²

23W7a/T3A

PROVIDED		
GLAZING AREA	1.722	m ²
OPENABLE AREA	2.019	m ²

WINDOW MARK	23W7a/T3A
LOCATION	23/F KIT. AT TOWER 3 FLAT A
SECTION	70mm ALUM. SECTION
GLAZING	GL-03
QUANTITY	1
REMARKS	

B.D. REF :

CLIENT :

ARCHITECT :
AGC DESIGN LTD

MAIN CONTRACTOR :
Gammon

STRUCTURAL ENGINEER :
ARUP

FACADE CONSULTANT:
MEINHARDT

NOTE :
1. ALL DIMENSIONS ARE IN mm.
2. ALL ELEVATIONS ARE VIEWED FROM OUTSIDE.
3. ALL DIMENSIONS TO BE VERIFIED ON SITE BEFORE FABRICATION.

LEGEND :
 (X1) DETAIL MARK NO.
 (X001) REFER SHEET NO.
 1. F.F.L. --- FINISHED FLOOR LEVEL
 2. S.F.L. --- STRUCTURAL FLOOR LEVEL
 3. (M) --- REVERSED DETAIL

C	04/02/2021	REVISION SUBJECT TO ARCH/COMMENT	by
B	16/10/2020	REVISION SUBJECT TO ARCH/COMMENT	by
A	20/08/2020	REVISION SUBJECT TO ARCH/COMMENT	by
NO.	DATE	REVISION	BY

JOB NO. : J-852
 PROJECT : PROPOSED RESIDENTIAL DEVELOPMENT AT 139 - 147 ARGYLE STREET, NKIL 6005, 6035 R.P., 6036 R.P., 6037 R.P. & 6038 R.P.

TITLE : WINDOW SCHEDULE FOR IN-SITU ALUM. WINDOW

DATE : 05-FEB-20 SCALE : 1:100

DRAWN BY : MN CHECKED BY : DW

美特鋁質有限公司
 MIDI ALUMINIUM FABRICATOR LTD.
 Units 6-8, Sunray Industrial Centre, 1/F
 610 Cha Kwo Ling Road, Kowloon
 Tel: 23489211-4 Fax: (852) 27727666

DWG NO. : J852-SD-IW-4322 REV. : C

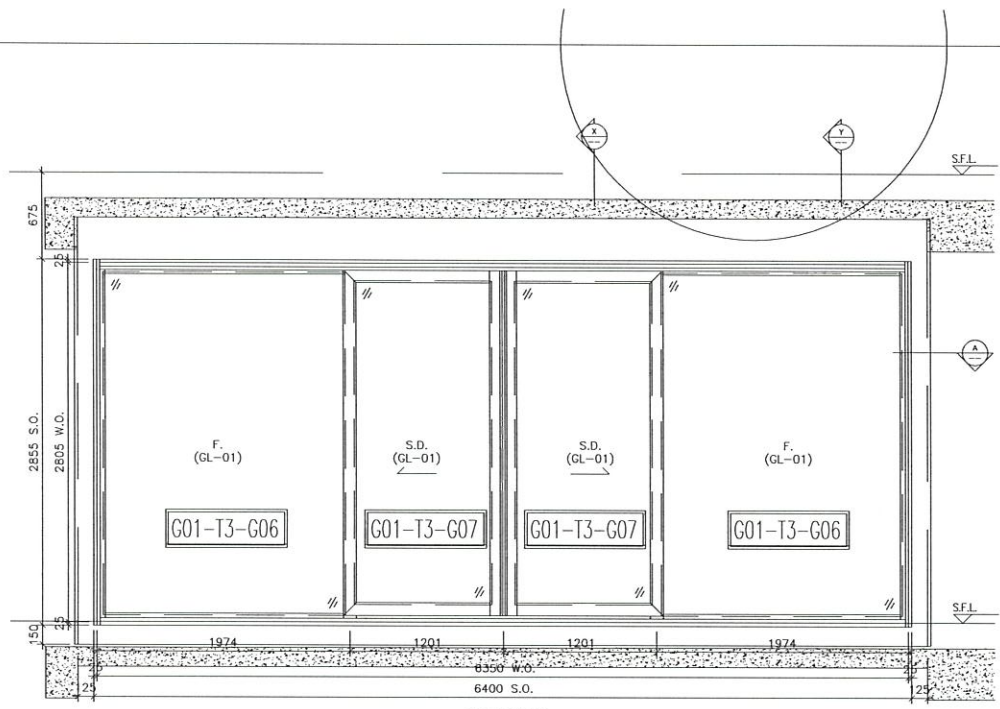

ELEVATION

ELEVATION

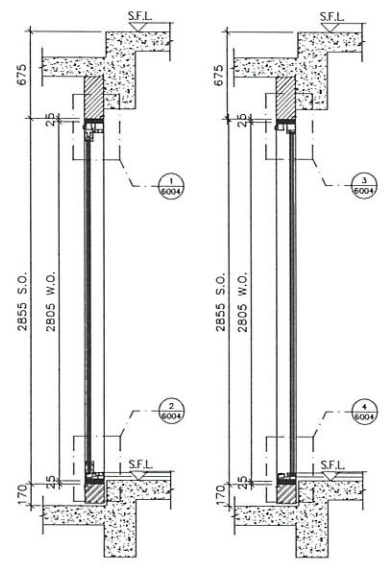

SECTION "X-X"

SECTION "Y-Y"

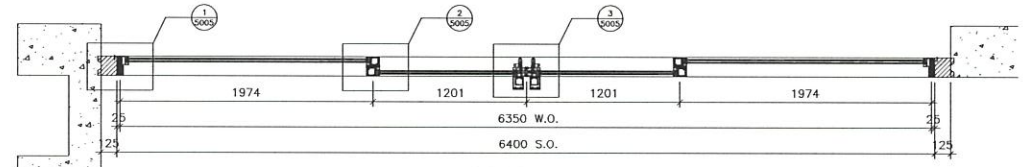

PART PLAN A1

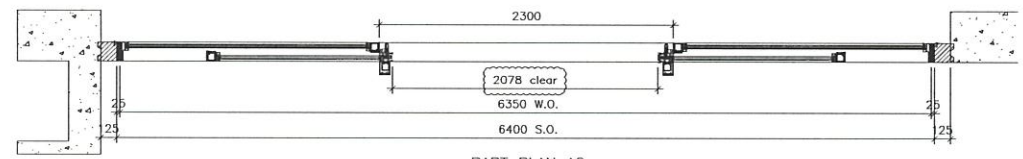

PART PLAN A2

23W4/T3A

TYPE II	
SLIDING DOOR DIMENSION	(WIDTH) = 1201 (HEIGHT) = 2502
FIXED WINDOW DIMENSION	(WIDTH) = 1974 (HEIGHT) = 2502
NUMBER OF OPENABLE AREA WINDOW	= 2
GLAZING AREA	
SLIDING DOOR	
WIDTH = 1201-106.51	= 1044 mm
HEIGHT = 2805-151-152	= 2502 mm
FIXED	
WIDTH = 1974-51-43.8	= 1872 mm
HEIGHT = 2805-48.8-45	= 2693.2 mm
TOTAL = (1044x2502)+(1872x2693.2)	= 15,158 m ²
OPENABLE AREA	
WIDTH = 1201-51-111	= 1039 mm
HEIGHT = (2805-51)-45.3-1160	= 1561.2 mm
TOTAL = (1039x1561.2)	= 3,248 m ²

PROVIDED	
GLAZING AREA	15,158 m ²
OPENABLE AREA	3,248 m ²

B.D. REF :

CLIENT :

ARCHITECT :
AGC DESIGN LTD

MAIN CONTRACTOR :
Gammon

STRUCTURAL ENGINEER :
ARUP

FACADE CONSULTANT :
MEINHARDT

NOTE :
1. ALL DIMENSIONS ARE IN mm.
2. ALL ELEVATIONS ARE VIEWED FROM OUTSIDE.
3. ALL DIMENSIONS TO BE VERIFIED ON SITE BEFORE FABRICATION.

LEGEND :
 (X1) --- DETAIL MARK NO.
 (X001) --- REFER SHEET NO.
 1. F.F.L. --- FINISHED FLOOR LEVEL
 2. S.F.L. --- STRUCTURAL FLOOR LEVEL
 3. (R) --- REVERSED DETAIL

B	16/10/2020	REVISION SUBJECT TO APPROVALMENT	van
A	20/08/2020	REVISION SUBJECT TO APPROVALMENT	van
NO.	DATE	REVISION	BY

JOB NO. : J-852
 PROJECT : PROPOSED RESIDENTIAL DEVELOPMENT
 AT 139 - 147 ARGYLE STREET,
 NKIL 6005, 6035 R.P., 6036 R.P.,
 6037 R.P. & 6038 R.P.

TITLE : WINDOW SCHEDULE FOR IN-SITU ALUM. WINDOW

DATE : 05-FEB-20 SCALE : 1:100
 DRAWN BY : MN CHECKED BY : DW

美特鋁質有限公司
 MIDIL ALUMINIUM FABRICATOR LTD.
 Units 6-8, Sunray Industrial Centre, 1/F
 610 Cha Kwo Ling Road, Kowloon
 Tel:23489211-4 Fax:(852)27272666
 DWG NO. : J852-SD-IW-4323 REV. : B

WINDOW MARK	23WA T3A
LOCATION	23/F LIV./DIN. AT TOWER 3 FLAT A
SECTION	67mm ALUM. SECTION
GLAZING	GL-01
QUANTITY	1
REMARKS	FACADE (PF-38)

ELEVATION

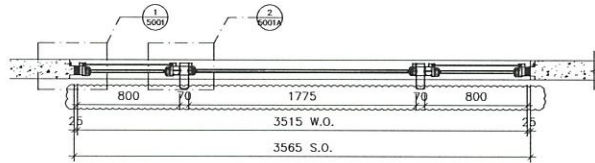
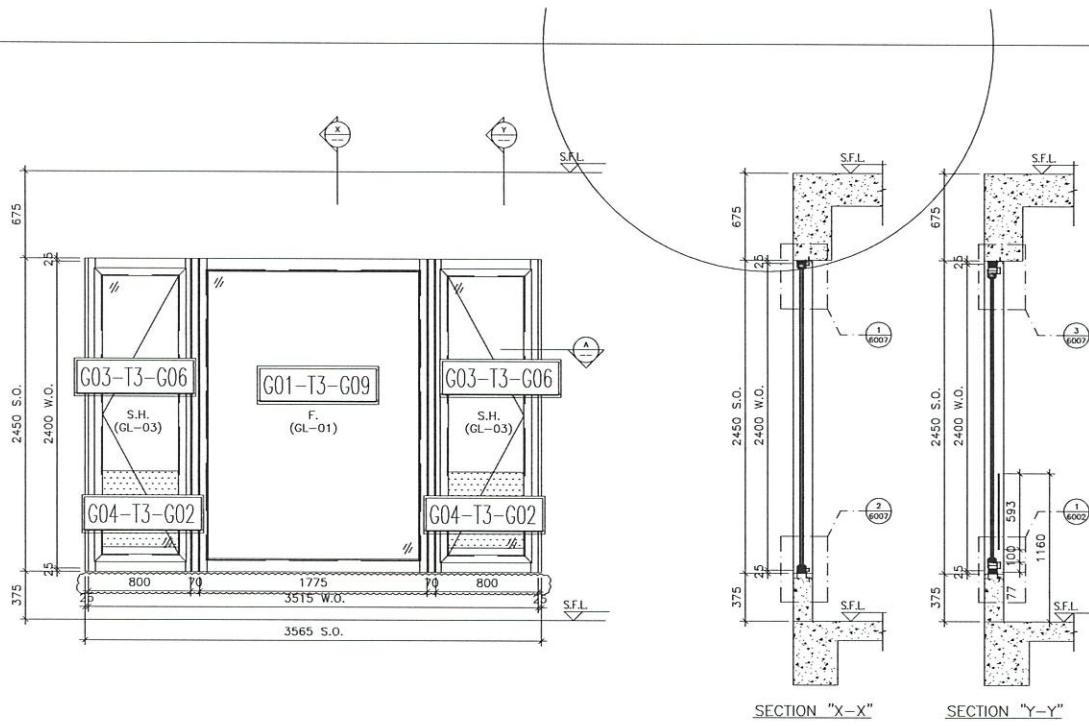

23W10/T3A

TYPE A1	
OPENABLE WINDOW DIMENSION	(WIDTH) = 800 (HEIGHT) = 2400
FIXED WINDOW DIMENSION	(WIDTH) = 1775 (HEIGHT) = 1735
NUMBER OF OPENABLE AREA WINDOW	1
GLAZING AREA 4	
OPENABLE	WIDTH = 800-101.5-111.5 = 587 mm HEIGHT = (2400-400)-101.5-1000 = 1698.5 mm
FIXED	WIDTH = 1775-30-30 = 1715 mm HEIGHT = (2400-400)-30-1000 = 1735 mm
TOTAL	=(587x1698.5)+(1715x1735)=1605000 = 4.925 m ²
OPENABLE AREA	
WIDTH	= 800-67.77 = 732.23 mm
HEIGHT	= (2400-400)-67-1180 = 1623 mm
TOTAL	= (732x1623)=1198000 = 2.064 m ²

PROVIDED	
GLAZING AREA	4.925 m ²
OPENABLE AREA	2.064 m ²

B.D. REF :

CLIENT :

ARCHITECT :
AGC DESIGN LTD

MAIN CONTRACTOR :
Gammon

STRUCTURAL ENGINEER :
ARUP

FAÇADE CONSULTANT :
MEINHARDT

NOTE :
1. ALL DIMENSIONS ARE IN mm.
2. ALL ELEVATIONS ARE VIEWED FROM OUTSIDE.
3. ALL DIMENSIONS TO BE VERIFIED ON SITE BEFORE FABRICATION.

LEGEND :
 (X1) --- DETAIL MARK NO.
 (X00) --- REFER SHEET NO.
 1. F.F.L. --- FINISHED FLOOR LEVEL
 2. S.F.L. --- STRUCTURAL FLOOR LEVEL
 3. (↔) --- REVERSED DETAIL

C	04/02/2021	REVISION SUBJECT TO APPROVEMENT	MAN
B	16/10/2020	REVISION SUBJECT TO APPROVEMENT	MAN
A	20/08/2020	REVISION SUBJECT TO APPROVEMENT	MAN

JOB NO. : J-852
 PROJECT : PROPOSED RESIDENTIAL DEVELOPMENT
 AT 139 - 147 ARGYLE STREET,
 NKIL 6005, 6035 R.P., 6036 R.P.,
 6037 R.P. & 6038 R.P.

TITLE : WINDOW SCHEDULE FOR IN-SITU ALUM. WINDOW

DATE : 05-FEB-20 SCALE : 1:100
 DRAWN BY : MN CHECKED BY : DW

美特鋁質有限公司
 MIDIL ALUMINIUM FABRICATOR LTD.
 Units 6-8, Sunray Industrial Centre, 1/F
 610 Cha Kwo Ling Road, Kowloon
 Tel:23489211-4 Fax:(852)27272666
 DWG NO. : J852-SD-IW-4324 REV. : C

WINDOW MARK	23W10/T3A
LOCATION	23/F LIV./DIN. AT TOWER 3 FLAT A
SECTION	67mm ALUM. SECTION
GLAZING	GL-01, GL-03
QUANTITY	1
REMARKS	

ELEVATION

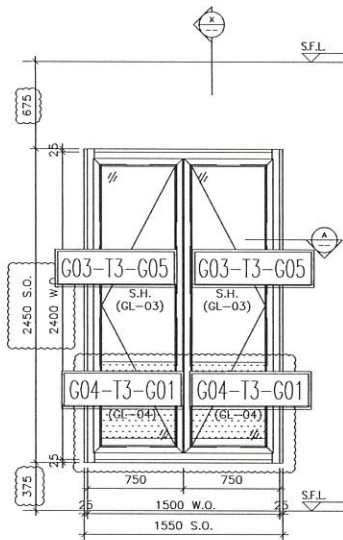

ELEVATION

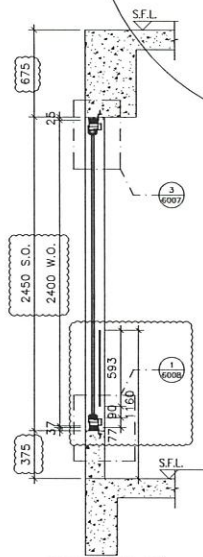

SECTION "X-X"

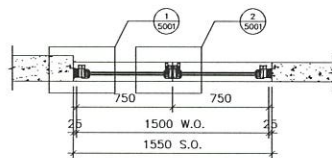

PART PLAN A

TYPE (1)		
OPENABLE WINDOW COLLECTION (HEIGHT)	1000/1000	1000
NUMBER OF OPENABLE AREA WINDOW		1
GLAZING AREA		
OPENABLE		
WIDTH = 750.00		562.50
HEIGHT = 2400.00		1800.00
TOTAL		1237.50
OPENABLE AREA		
WIDTH = 750.00		577.50
HEIGHT = 2400.00		1800.00
TOTAL		2377.50

PROVIDED

GLAZING AREA	1.977	m ²
OPENABLE AREA	2.048	m ²

23W11/TIC

WINDOW MARK	23W11/TIC
LOCATION	23/F LIV./DIN. AT TOWER 3 FLAT A
SECTION	70mm ALUM. SECTION
GLAZING	GL-03
QUANTITY	1
REMARKS	

B.D. REF :

CLIENT :

ARCHITECT :
AGC DESIGN LTD

MAIN CONTRACTOR :
Gammon

STRUCTURAL ENGINEER :
ARUP

FAÇADE CONSULTANT:
MEINHARDT

NOTE :
1. ALL DIMENSIONS ARE IN mm.
2. ALL ELEVATIONS ARE VIEWED FROM OUTSIDE.
3. ALL DIMENSIONS TO BE VERIFIED ON SITE BEFORE FABRICATION.

LEGEND :
 (X1) — DETAIL MARK NO.
 (X00) — REFER SHEET NO.
 1. F.F.L. — FINISHED FLOOR LEVEL
 2. S.F.L. — STRUCTURAL FLOOR LEVEL
 3. (↔) — REVERSED DETAIL

B	16/10/2020	REVISION SUBJECT TO APPROVEMENT	MAN
A	20/08/2020	REVISION SUBJECT TO APPROVEMENT	MAN
NO.	DATE	REVISION	BY

JOB NO. : J-852
 PROJECT : PROPOSED RESIDENTIAL DEVELOPMENT AT 139 - 147 ARCYLE STREET, NKIL 6005, 6035 R.P., 6036 R.P., 6037 R.P. & 6038 R.P.

TITLE : WINDOW SCHEDULE FOR IN-SITU ALUM. WINDOW

DATE : 05-FEB-20 SCALE : 1:100
 DRAWN BY : MN CHECKED BY : DW

美特鋁質有限公司
MIDI ALUMINIUM FABRICATOR LTD.
 Units 6-8, Sunray Industrial Centre, 1/F
 610 Cha Kwo Ling Road, Kowloon
 Tel:23489211-4 Fax:(852)2727666

DWG NO. : J852-SD-IW-4325 REV. : B

ELEVATION

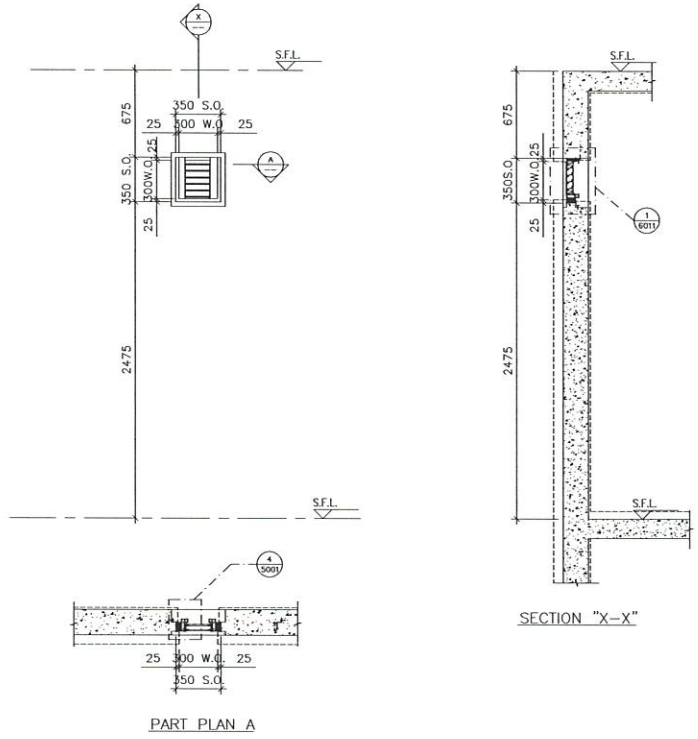

23w11a / T3A

WINDOW MARK	23w11a / T3A
LOCATION	23/F Louver setting out AT TOWER 3 FLAT A
SECTION	50mm ALUM. SECTION
GLAZING	
QUANTITY	1
REMARKS	

B.D. REF :

CLIENT :

ARCHITECT :
AGC DESIGN LTD

MAIN CONTRACTOR :
Gammon

STRUCTURAL ENGINEER :
ARUP

FACADE CONSULTANT:
MEINHARDT

NOTE:
 1. ALL DIMENSIONS ARE IN mm.
 2. ALL ELEVATIONS ARE VIEWED FROM OUTSIDE.
 3. ALL DIMENSIONS TO BE VERIFIED ON SITE BEFORE FABRICATION.

LEGEND :

X1 — DETAIL MARK NO.
X001 — REFER SHEET NO.

1. F.F.L. — FINISHED FLOOR LEVEL
 2. S.F.L. — STRUCTURAL FLOOR LEVEL
 3. (X) — REVERSED DETAIL
 4. ▲ — FIXING LOCATION
 5. △ — FIXING LUG LOCATION
 6. GLASS LEGEND
 GL01 — 8mm+12mm AIR GAP+10mm THK. I.G.U.
 GL02 — 10mm THK. TEMPERED GLASS (SPANDREL GLASS)
 GL03 — 6mm+12mm AIR GAP+6mm THK. I.G.U.
 GL04 — 10mm THK. TEMPERED GLASS (PROTECTIVE BARRIER)
 GL05 — 6mm+12mm AIR GAP+8mm THK. I.G.U.

NO.	DATE	REVISION	BY

JOB NO. : J-852

PROJECT :
 PROPOSED RESIDENTIAL DEVELOPMENT
 AT 139 - 147 ARGYLE STREET,
 NKIL 6005, 6035 R.P., 6036 R.P.,
 6037 R.P. & 6038 R.P.

TITLE :
 WINDOW SCHEDULE FOR
 IN-SITU ALUM. WINDOW

DATE : 05-FEB-20 SCALE : 1:100

DRAWN BY : MN CHECKED BY : DW

英特鋁質有限公司
 MIDI ALUMINUM FABRICATOR LTD.
 Units 6-8, Sunray Industrial Centre, 1/F
 610 Cho Kwo Ling Road, Kowloon
 Tel: 23489211-4 Fax: (852) 27727666

DWG NO. : J852-SD-IW-4325a REV. : -

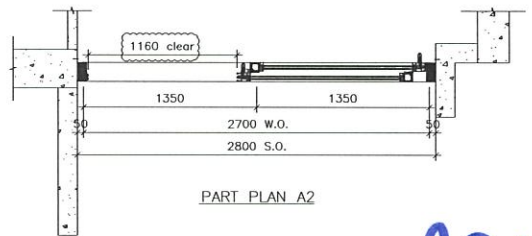
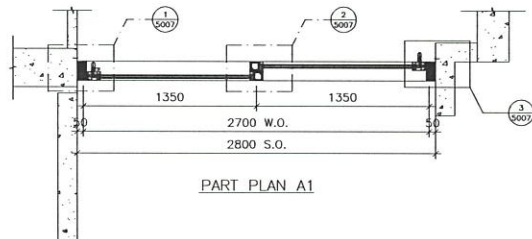
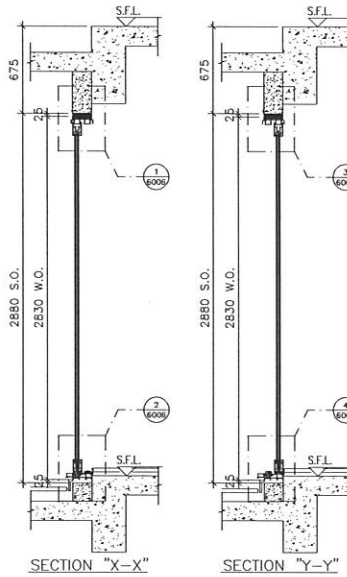
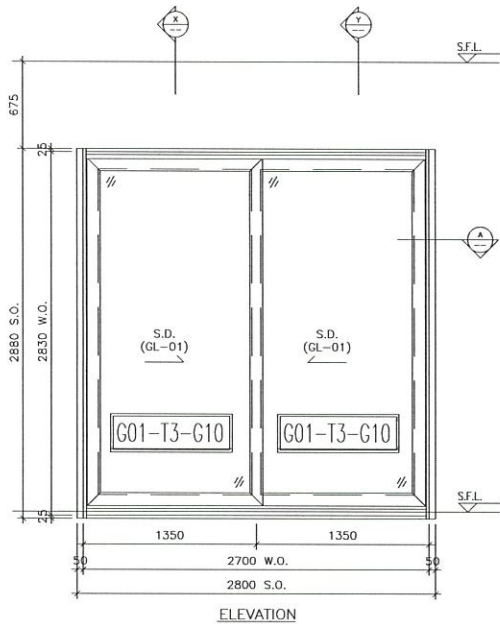

22W1/T3C 23W1/T3C

ELEVATION

ELEVATION

PART PLAN A1

PART PLAN A2

TYPE O	
SLIDING DOOR (A) DIMENSION	(WIDTH) = 1350
	(HEIGHT) = 2830
SLIDING DOOR (B) DIMENSION	(WIDTH) = 1350
	(HEIGHT) = 2830
NUMBER OF OPENABLE AREA WINDOW = 1	
GLAZING AREA	
SLIDING DOOR A	
WIDTH = 1350-151-51	= 1168 mm
HEIGHT = 2830-151-155	= 2523 mm
SLIDING DOOR B (GLAZING)	
WIDTH = 1350-151-51	= 1168 mm
HEIGHT = 2830-151-155	= 2523 mm
TOTAL = ((1168x2523)+(1168x2523))x1000000	= 5.893728 m ²
OPENABLE AREA	
WIDTH = 1350-51-102.37	= 1197 mm
HEIGHT = 2830-50-57-1110	= 1623 mm
TOTAL = (1197x1623)x1000000	= 1.954281 m ²

PROVIDED		
GLAZING AREA	5.894	m ²
OPENABLE AREA	1.894	m ²

B.D. REF :

CLIENT :

ARCHITECT :
AGC DESIGN LTD

MAIN CONTRACTOR :
Gammon

STRUCTURAL ENGINEER :
ARUP

FAÇADE CONSULTANT:
MEINHARDT

NOTE:
1. ALL DIMENSIONS ARE IN mm.
2. ALL ELEVATIONS ARE VIEWED FROM OUTSIDE.
3. ALL DIMENSIONS TO BE VERIFIED ON SITE BEFORE FABRICATION.

LEGEND:
 (X1) -- DETAIL MARK NO.
 (X001) -- REFER SHEET NO.
 1. F.F.L. -- FINISHED FLOOR LEVEL
 2. S.F.L. -- STRUCTURAL FLOOR LEVEL
 3. (↔) -- REVERSED DETAIL

NO.	DATE	REVISION	BY
B	16/10/2020	REVISION SUBJECT TO APPROVEMENT	
A	20/08/2020	REVISION SUBJECT TO APPROVEMENT	

JOB NO. : J-852
 PROJECT : PROPOSED RESIDENTIAL DEVELOPMENT
 AT 139 - 147 ARGYLE STREET,
 NKIL 6005, 6035 R.P., 6036 R.P.,
 6037 R.P. & 6038 R.P.

TITLE : WINDOW SCHEDULE FOR IN-SITU ALUM. WINDOW

DATE : 05-FEB-20 SCALE : 1:100

DRAWN BY : MN CHECKED BY : DW

MIDI ALUMINIUM FABRICATOR LTD.
 Units 6-8, Sunray Industrial Centre, 1/F
 610 Che Kwo Ling Road, Kowloon
 Tel:23489211-4 Fax:(852)2727666

WINDOW MARK	22W/T3C & 23W/T3C
LOCATION	22/F~23/F LIV./DIN. AT TOWER 3 FLAT C
SECTION	67mm ALUM. SECTION
GLAZING	GL-01
QUANTITY	2
REMARKS	FAÇADE (PF-49)

DWG NO. : J852-SD-IW-4326 REV. : B



TOWER 3

TOWER 2

TOWER 1

22/F FLOOR PLAN

B.D. REF :
 CLIENT :

ARCHITECT :
AGC DESIGN LTD

MAIN CONTRACTOR :
Gammon

STRUCTURAL ENGINEER :
ARUP

FACADE CONSULTANT :
MEINHARDT

NOTE :
 1. ALL DIMENSIONS ARE IN mm.
 2. ALL ELEVATIONS ARE VIEWED FROM OUTSIDE.
 3. ALL DIMENSIONS TO BE VERIFIED ON SITE BEFORE FABRICATION.

LEGEND :
 X1 — DETAIL MARK NO.
 X001 — REFER SHEET NO.
 1. F.F.L. — FINISHED FLOOR LEVEL
 2. S.F.L. — STRUCTURAL FLOOR LEVEL
 3. (R) — REVERSED DETAIL

NO.	DATE	REVISION	BY
A	29/08/2020	REVISION SUBJECT TO ARCH.COMMENT	lvn

JOB NO. : J-852
 PROJECT : PROPOSED RESIDENTIAL DEVELOPMENT AT 139 - 147 ARGYLE STREET, NKIL 6005, 6035 R.P., 6036 R.P., 6037 R.P. & 6038 R.P.

TITLE : 22/F FLOOR PLAN

DATE : 05-FEB-20 SCALE : 1:300

DRAWN BY : MN CHECKED BY : DW

美特鋁質有限公司
MIDI ALUMINIUM FABRICATOR LTD.
 Units 6-8, Sunray Industrial Centre, 1/F
 610 Cha Kwo Ling Road, Kowloon
 Tel:23489211-4 Fax:(852)2727666

DWG NO. : J852-SD-IW-3003 REV. : A



TOWER 3

TOWER 2

TOWER 1

23/F FLOOR PLAN

B.D. REF :

CLIENT :

ARCHITECT :
AGC DESIGN LTD
1101, 11/F, Sunray Plaza, 235 King's Road, Kowloon, Hong Kong
 Tel: (852)2777-1111 Fax: (852)2777-1112 Email: agc@agc.com.hk

MAIN CONTRACTOR :
Gammon

STRUCTURAL ENGINEER :
ARUP

FACADE CONSULTANT:
MEINHARDT

NOTE :
 1. ALL DIMENSIONS ARE IN mm.
 2. ALL ELEVATIONS ARE VIEWED FROM OUTSIDE.
 3. ALL DIMENSIONS TO BE VERIFIED ON SITE BEFORE FABRICATION.

LEGEND :
 X1 ——— DETAIL MARK NO.
 X001 ——— REFER SHEET NO.
 1. F.F.L. --- FINISHED FLOOR LEVEL
 2. S.F.L. --- STRUCTURAL FLOOR LEVEL
 3. (R) --- REVERSED DETAIL

B	22/01/2021	REVISION SUBJECT TO ARCH.COMMENT	Ivan
A	29/08/2020	REVISION SUBJECT TO ARCH.COMMENT	Ivan
NO.	DATE	REVISED	BY

JOB NO. : J-852
 PROJECT :
 PROPOSED RESIDENTIAL DEVELOPMENT
 AT 139 - 147 ARGYLE STREET,
 NKIL 6005, 6035 R.P., 6036 R.P.,
 6037 R.P. & 6038 R.P.

TITLE :
 23/F FLOOR PLAN

DATE : 05-FEB-20 SCALE : 1:300
 DRAWN BY : MN CHECKED BY : DW

美特鋁質有限公司
MIDI ALUMINIUM FABRICATOR LTD.
 Units 6-8, Sunray Industrial Centre, 1/F
 610 Cha Kwo Ling Road, Kowloon
 Tel:23489211-4 Fax:(852)27727666

DWG NO. : J852-SD-IW-3004 REV. : B

片 24 相 要求

JJ52

*① 大玻璃板 ← (優先鏡虫等) 52
 T1A T3A
 1895 W x 2686 H 此尺寸台開包
 1711 W x 2356 H
 1204 W x 2556 H

*② 10mm 台層 包箱

*③ 所有 GLO4 10mm 的單片
 此單 (小件相開均玻璃)
 按尺寸包裝

*④ T3 優先, T1, T2 同步

*⑤ 22/F 23/F 優先

 美特鋁質 有限公司 MIDI Aluminium Fabricator Ltd.		工程號: J852	計算: Ivan	日期: 2021.03.24	送呈:					
地盤名稱:		核對:	日期:	副本:						
地盤用玻璃B.M.表 項目類別: T1后裝窗及趟門玻璃 (22-23F)		批准:	日期:	A/C Code:						
BM編號:	修改版次:	總計玻璃面積 (平方米):		93.56						
序號	修改內容	玻璃圖號	顏色與類型	厚度 (mm)	玻璃尺寸		數量 (塊)	總面積 (平方米)	使用位置	加工圖參考
					寬度 (W mm)	高度 (H mm)				
1	搭位12mm	GL03-T1-G01	6mm+12mm AIR GAP+6mm THK. I.G.U.	24.0	456.0	1531.0	8	5.59	T1后裝窗/生	GL03-T1-G01
2	搭位12mm	GL03-T1-G02			571.0	1471.0	2	1.68	T1后裝窗/生	GL03-T1-G02
3	搭位12mm	GL03-T1-G03			606.0	1506.0	4	3.65	T1后裝窗/生	GL03-T1-G03
4	搭位12mm	GL03-T1-G04			606.0	2211.0	4	5.36	T1后裝窗/生	GL03-T1-G04
5	搭位12mm	GL03-T1-G05			611.0	2211.0	2	2.70	T1后裝窗/生	GL03-T1-G04
					合計:		20	18.98		
6	搭位18mm	GL01-T1-G01	8mm+12mm AIR GAP+10mm THK. I.G.U.	30.0	726.0	2552.0	2	3.71	T1三趟趟門/生	GL01-T1-G01
7	搭位18mm	GL01-T1-G02			721.0	2552.0	2	3.68	T1三趟趟門/生	GL01-T1-G02
8	搭位18mm	GL01-T1-G03			718.0	2552.0	2	3.66	T1三趟趟門/梗	GL01-T1-G03
9	搭位18mm	GL01-T1-G04			1033.0	478.0	4	1.98	T1后裝窗/梗	GL01-T1-G04
10	搭位18mm	GL01-T1-G05			1895.0	2686.0	4	20.36	T1四趟趟門/梗	GL01-T1-G05
11	搭位18mm	GL01-T1-G06			1080.0	2535.0	4	10.95	T1四趟趟門/生	GL01-T1-G06
12	搭位18mm	GL01-T1-G07			711.0	2334.0	2	3.32	T1 FD門/梗	GL01-T1-G07
13	搭位18mm	GL01-T1-G08			1711.0	2356.0	1	4.03	T1后裝窗/梗	GL01-T1-G08
14	搭位18mm	GL01-T1-G09			1204.0	2556.0	4	12.31	T1二趟趟門/生	GL01-T1-G09
					合計:		25	64.00		
15	搭位10mm	GL04-T1-G01	10mm THK. TEMPERED GLASS (PROTECTIVE BARRIER)	10.0	671.0	593.0	4	1.59	T1后裝窗/生	GL04-T1-G01
16	搭位10mm	GL04-T1-G02			676.0	593.0	2	0.80	T1后裝窗/生	GL04-T1-G02
					合計:		6	2.39		
17	搭位14mm	GL05-T1-G01	6mm+12mm AIR GAP+8mm THK. I.G.U.	26.0	558.0	2213.0	4	4.94	T1 FD門/生	GL05-T1-G01
18	搭位14mm	GL05-T1-G02			735.5	2213.0	2	3.26	T1 FD門/生	GL05-T1-G02
					合計:		6	8.19		
					總合計:		57	93.56		
加工注意事項:		1.本表中之所有玻璃顏色待定。								
		2.本表中所有玻璃對角線尺寸偏差要求不超過負2mm。								
		3.本表中玻璃要求粗磨邊處理並倒棱角,而所有玻璃之入爐方向需保持一致。								
		4.本表中所有玻璃成品均需做雙面保護,用透明靜電膠紙加四周一寸FK白膠紙做雙面加固保護處理。								
		5.本表中所有玻璃成品均需注明室內外及其玻璃編號,以便識別。								

 美特鋁質 有限公司 MIDI Aluminium Fabricator Ltd.		工程號:	J852	計算:	Ivan	日期:	2021.03.24	送呈:		
		地盤名稱:		核對:		日期:		副本:		
地盤用玻璃B.M.表		項目類別:	T2后裝窗及趟門玻璃 (22-23F)	批准:		日期:		A/C Code:	參考用	
BM編號:		修改版次:		總計玻璃面積 (平方米):		70.07				
序號	修改內容	玻璃圖號	顏色與類型	厚度 (mm)	玻璃尺寸		數量 (塊)	總面積 (平方米)	使用位置	加工圖參考
					寬度 (W mm)	高度 (H mm)				
1	搭位12mm	GL03-T2-G01	6mm+12mm AIR GAP+6mm THK. I.G.U.	24.0	571.0	1471.0	3	2.52	T2后裝窗/生	GL03-T2-G01
2	搭位12mm	GL03-T2-G02			531.0	1496.0	2	1.59	T2后裝窗/生	GL03-T2-G02
3	搭位12mm	GL03-T2-G03			521.0	1496.0	2	1.56	T2后裝窗/生	GL03-T2-G03
4	搭位12mm	GL03-T2-G04			481.0	1531.0	2	1.47	T2后裝窗/生	GL03-T2-G04
						合計:	9	7.14		
5	搭位18mm	GL01-T2-G01	8mm+12mm AIR GAP+10mm THK. I.G.U.	30.0	802.0	2686.0	4	8.62	T2四趟趟門/梗	GL01-T2-G01
6	搭位18mm	GL01-T2-G02			895.0	2535.0	4	9.08	T2四趟趟門/生	GL01-T2-G02
7	搭位18mm	GL01-T2-G03			517.0	2552.0	2	2.64	T2三趟趟門/梗	GL01-T2-G03
8	搭位18mm	GL01-T2-G04			861.5	2552.0	2	4.40	T2三趟趟門/生	GL01-T2-G04
9	搭位18mm	GL01-T2-G05			861.5	2552.0	2	4.40	T2三趟趟門/生	GL01-T2-G05
10	搭位18mm	GL01-T2-G06			1173.0	203.0	2	0.48	T2后裝窗/梗	GL01-T2-G06
11	搭位18mm	GL01-T2-G07			140.0	1869.5	1	0.26	T2后裝窗/梗	GL01-T2-G07
12	搭位18mm	GL01-T2-G08			252.0	1869.5	1	0.47	T2后裝窗/梗	GL01-T2-G08
13	搭位18mm	GL01-T2-G09			1080.0	2535.0	2	5.48	T2四趟趟門/生	GL01-T2-G09
14	搭位18mm	GL01-T2-G10			1895.0	2686.0	2	10.18	T2四趟趟門/梗	GL01-T2-G10
15	搭位18mm	GL01-T2-G11	1083.0	478.0	1	0.52	T2后裝窗/梗	GL01-T2-G11		
16	搭位18mm	GL01-T2-G12	804.0	2556.0	2	4.11	T2二趟趟門	GL01-T2-G12		
17	搭位18mm	GL01-T2-G13	1204.0	2556.0	4	12.31	T2二趟趟門	GL01-T2-G13		
						合計:	29	62.93		
						總合計:	38	70.07		
加工注意事項:		1).本表中之所有玻璃顏色待定。								
		2).本表中所有玻璃對角線尺寸偏差要求不超過負2mm。								
		3).本表中玻璃要求粗磨邊處理並倒棱角,而所有玻璃之入爐方向需保持一致。								
		4).本表中所有玻璃成品均需做雙面保護,用透明靜電膠紙加四周一寸FK白膠紙做雙面加固保護處理。								
		5).本表中所有玻璃成品均需注明室內外及其玻璃編號,以便識別。								

 美特鋁質 有限公司 MIDI Aluminium Fabricator Ltd.		工程號: J852	計算: Ivan	日期: 2021.03.24	送呈:					
地盤名稱:		核對:	日期:	副本:	〈參考用〉					
地盤用玻璃B.M.表		項目類別: T3后裝窗及趟門玻璃 (22-23F)	批准:	日期:						
BM編號:	修改版次:	總計玻璃面積 (平方米):		93.76	A/C Code:					
序號	修改內容	玻璃圖號	顏色與類型	厚度 (mm)	玻璃尺寸		數量 (塊)	總面積 (平方米)	使用位置	加工圖參考
					寬度 (W mm)	高度 (H mm)				
1	搭位12mm	GL03-T3-G01	6mm+12mm AIR GAP+6mm THK. I.G.U.	24.0	481.0	1531.0	4	2.95	T3后裝窗/开	GL03-T3-G01
2	搭位12mm	GL03-T3-G02			456.0	1531.0	4	2.79	T3后裝窗/开	GL03-T3-G02
3	搭位12mm	GL03-T3-G03			571.0	1471.0	2	1.68	T3后裝窗/开	GL03-T3-G03
4	搭位12mm	GL03-T3-G04			606.0	1506.0	4	3.65	T3后裝窗/开	GL03-T3-G04
5	搭位12mm	GL03-T3-G05			606.0	2211.0	4	5.36	T3后裝窗/开	GL03-T3-G05
6	搭位12mm	GL03-T3-G06			611.0	2211.0	2	2.70	T3后裝窗/开	GL03-T3-G06
					合計:		20	19.13		
7	搭位18mm	GL01-T3-G01	8mm+12mm AIR GAP+10mm THK. I.G.U.	30.0	718.0	2552.0	2	3.66	T3三趟趟門/梗	GL01-T3-G01
8	搭位18mm	GL01-T3-G02			721.0	2552.0	2	3.68	T3三趟趟門/开	GL01-T3-G02
9	搭位18mm	GL01-T3-G03			726.0	2552.0	2	3.71	T3三趟趟門/开	GL01-T3-G03
10	搭位18mm	GL01-T3-G04			1083.0	478.0	2	1.04	T3后裝窗/梗	GL01-T3-G04
11	搭位18mm	GL01-T3-G05			1033.0	478.0	2	0.99	T3后裝窗/梗	GL01-T3-G05
12	搭位18mm	GL01-T3-G06			1895.0	2686.0	4	20.36	T3四趟趟門/梗	GL01-T3-G06
13	搭位18mm	GL01-T3-G07			1080.0	2535.0	4	10.95	T3四趟趟門/开	GL01-T3-G07
14	搭位18mm	GL01-T3-G08			711.0	2334.0	2	3.32	T3 FD門/梗	GL01-T3-G08
15	搭位18mm	GL01-T3-G09			1711.0	2356.0	1	4.03	T3后裝窗/梗	GL01-T3-G09
16	搭位18mm	GL01-T3-G10			1204.0	2556.0	4	12.31	T3二趟趟門	GL01-T3-G10
					合計:		25	64.04		
17	搭位10mm	GL04-T3-G01	10mm THK. TEMPERED GLASS (PROTECTIVE BARRIER)		671.0	593.0	4	1.59	T3后裝窗/开	GL04-T3-G01
18	搭位10mm	GL04-T3-G02			676.0	593.0	2	0.80	T3后裝窗/开	GL04-T3-G02
					合計:		6	2.39		
19	搭位14mm	GL05-T3-G01	6mm+12mm AIR GAP+8mm THK. I.G.U.		558.0	2213.0	4	4.94	T3 FD門/开	GL05-T3-G01
20	搭位14mm	GL05-T3-G02			735.5	2213.0	2	3.26	T3 FD門/开	GL05-T3-G02
					合計:		6	8.19		
					總合計:		57	93.76		
加工注意事項:		1).本表中之所有玻璃顏色待定。								
		2).本表中所有玻璃對角線尺寸偏差要求不超過負2mm。								
		3).本表中玻璃要求粗磨邊處理並倒稜角，而所有玻璃之入爐方向需保持一致。								
		4).本表中所有玻璃成品均需做雙面保護，用透明靜電膠紙加四周一寸FK白膠紙做雙面加固保護處理。								
		5).本表中所有玻璃成品均需注明室內外及其玻璃編號，以便識別。								