

工程指示 / 要求簡箋(E.I.)

工程指示編號：EI / 3209 / 21 修改版次：-  
 工程編號：J - 852 工程名稱：亞皆老街中電  
 工程項目：外牆鋁板 (層間) 地盤用鋁板 大貨 (T1-T3) (2-23/F)  
 收件人：生統 發件人：Ant Yeung 日期：25/03/2021

要求提供 /  確認 事項：

- |                                    |                                     |                               |
|------------------------------------|-------------------------------------|-------------------------------|
| <input type="checkbox"/> 初步鋁料 B.M. | <input type="checkbox"/> 加工拆圖，然後生產  | <input type="checkbox"/> 尺寸表  |
| <input type="checkbox"/> 正式鋁料 B.M. | <input type="checkbox"/> 技術上資料 / 指示 | <input type="checkbox"/> 報價   |
| <input type="checkbox"/> 配件 B.M.   | <input type="checkbox"/> 樣辦或貨品說明書   | <input type="checkbox"/> 分判合約 |

內容：

★全部只開梗孔

請按加工圖生產 T1-T3: 2-23/F 的層間外牆鋁板。 T3 優先出貨 10 層一批生產

請與 EI 3210 的鋁料於廠一起組裝，送地盤用。 恆豐收

EI3097- EI3097D 已生產 T1-T3: 3-6/F 的數量

請在 2021.04.08 前完成上列要求。

附：8 頁 BM+ 39 頁位置圖+ 81 頁

以上項目為：

- 原合約工程包  原合約工程加 / 減賬  新工程報價

原因：-

分發東莞各部門：

- |  |  |  |  |
|--|--|--|--|
| <input type="checkbox"/> 生產技術總監 <input type="checkbox"/> 連附件 | <input type="checkbox"/> 技術部 <input type="checkbox"/> 連附件              | <input type="checkbox"/> 生產部 <input type="checkbox"/> 連附件  | <input type="checkbox"/> 機械設計部 <input type="checkbox"/> 連附件  |
| <input type="checkbox"/> 採購部 <input type="checkbox"/> 連附件    | <input checked="" type="checkbox"/> 生產統籌部 <input type="checkbox"/> 連附件 | <input type="checkbox"/> 小羅&清 <input type="checkbox"/> 連附件 |  |
| <input type="checkbox"/> 質檢部 <input type="checkbox"/> 連附件    | <input type="checkbox"/> 會計部 <input type="checkbox"/> 連附件              | <input type="checkbox"/> 報關組 <input type="checkbox"/> 連附件  | <input type="checkbox"/> 其他 楊榮輝 <input type="checkbox"/> 連附件 |

分發其他分判：

- (v) 水洪  連附件

分發香港各部門：

- |   |  |  |   |
|---|--|--|---|
| <input type="checkbox"/> 行政部 <input type="checkbox"/> 連附件 | <input type="checkbox"/> 會計部 <input type="checkbox"/> 連附件  | <input type="checkbox"/> 統籌部 <input type="checkbox"/> 連附件 林哥 | <input checked="" type="checkbox"/> 工程部地盤科文 <input type="checkbox"/> 連附件 祥哥 |
| <input type="checkbox"/> 採購部 <input type="checkbox"/> 連附件 | <input type="checkbox"/> QS 部 <input type="checkbox"/> 連附件 | <input type="checkbox"/> 維修部 <input type="checkbox"/> 連附件    | <input type="checkbox"/> 其他 _____ <input type="checkbox"/> 連附件              |

傳遞編號：

HK 618 / 21

發件人簽署：

項目經理簽署：

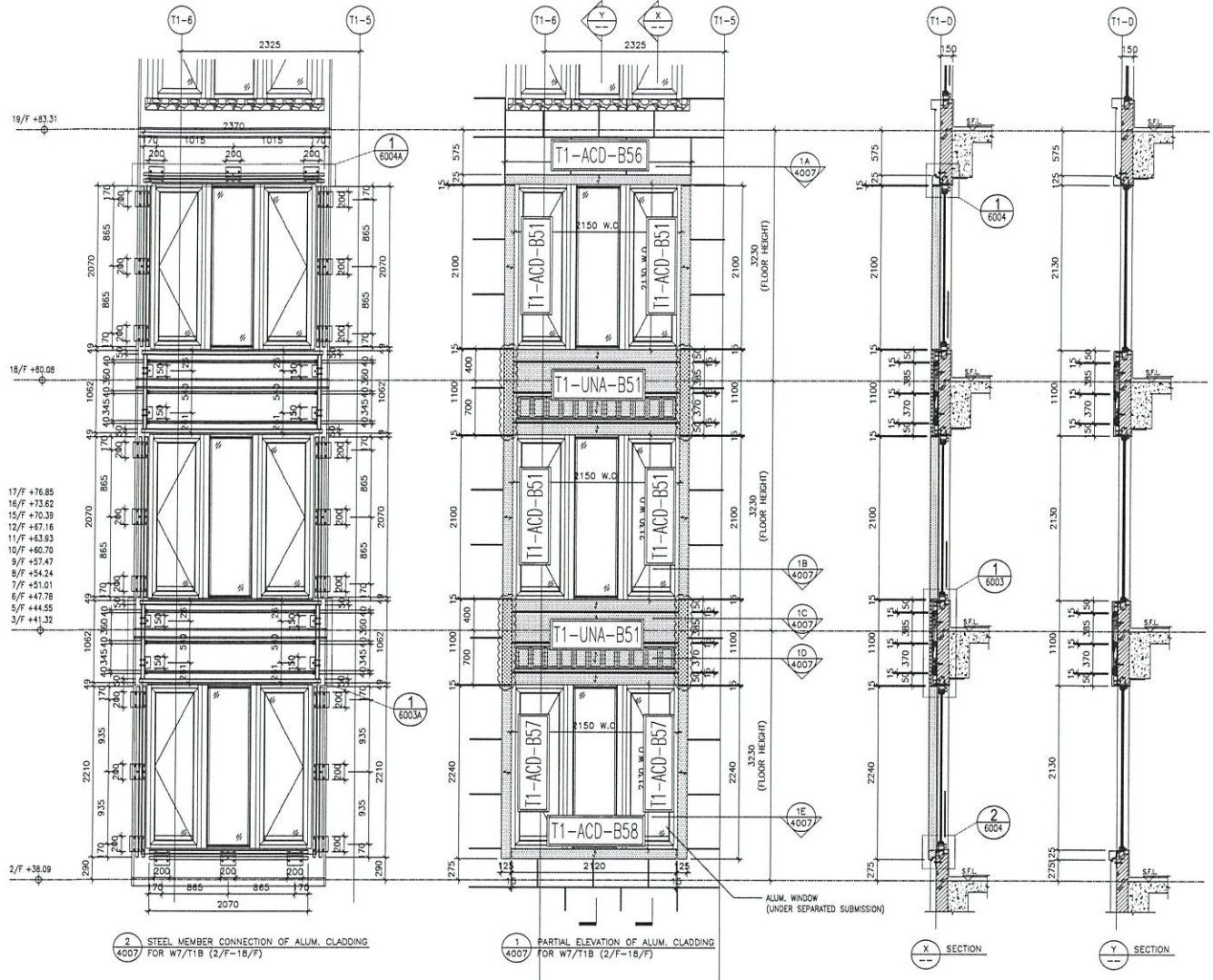

- 17/F +76.85
- 16/F +73.62
- 15/F +70.39
- 12/F +67.16
- 11/F +63.93
- 10/F +60.70
- 9/F +57.47
- 8/F +54.24
- 7/F +51.01
- 6/F +47.78
- 5/F +44.55
- 3/F +41.32

2 STEEL MEMBER CONNECTION OF ALUM. CLADDING FOR W7/T1B (2/F-18/F)

1 PARTIAL ELEVATION OF ALUM. CLADDING FOR W7/T1B (2/F-18/F)

X SECTION

Y SECTION

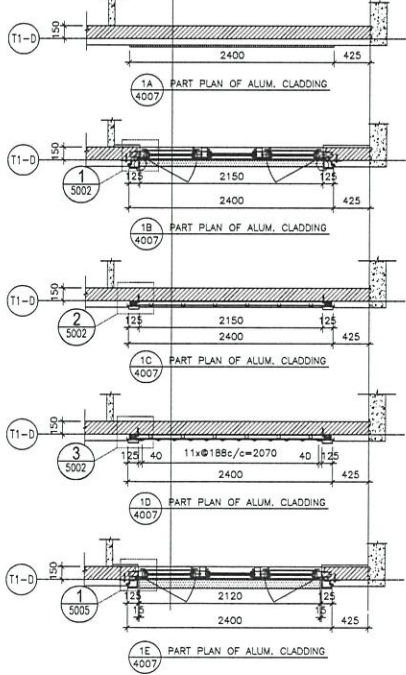

- NOTE:
1. ALL DIMENSIONS ARE IN MM.
  2. ALL ELEVATIONS ARE VIEWED FROM OUTSIDE BEFORE FABRICATION.
  3. ALL DIMENSIONS TO BE VERIFIED ON SITE.
- LEGEND:
- (A) DETAIL MARK NO.
  - (AS) REFER SHEET NO.
  - 1. F.F.L. --- FINISHED FLOOR LEVEL
  - 2. S.F.L. --- STRUCTURAL FLOOR LEVEL
  - 3. (R) --- REINFORCED DETAIL
  - 4. 3mm THK. ALUM. CLADDING
  - 5. E252 5.0mm THK. STRENGTHENED ALUM. REINFORCED PANEL

T1: 2-18/F  
W7/T1B

<b>ARCHITECT :</b> <b>AGC DESIGN LTD</b> 610 Chee Kwoong Road, Kowloon Tel: (852) 2421 1111 Fax: (852) 2421 1166		<b>CLIENT :</b>    													
<b>STRUCTURAL ENGINEER :</b> <b>Gammorn</b> 11/F, 111 Des Voeux Road West, Hong Kong Tel: (852) 2200 8888 Fax: (852) 2200 8889		<b>MAIN CONTRACTOR :</b>   													
<b>DATE :</b> 12-MAY-20 <b>SCALE :</b> 1:50 <b>DRAWN BY :</b> LHR <b>CHECKED BY :</b> DW		<b>JOB NO. :</b> J-852 <b>PROJECT :</b> PROPOSED RESIDENTIAL DEVELOPMENT AT 138 - 147 ARGYLE STREET, Kowloon MAIL 6003, 6003A R.F., 6006 R.F., 6007 R.F. & 6008 R.F.													
<b>TITLE :</b> PARTIAL ELEVATION, PLAN & SECTION OF ALUM. CLADDING FOR W7/T1B (2/F-18/F)		<b>REVISIONS:</b> <table border="1"> <thead> <tr> <th>NO.</th> <th>DATE</th> <th>REVISION</th> </tr> </thead> <tbody> <tr> <td>1</td> <td>27-1-2020</td> <td>REVISION SELECTED BY ARCH. CONSULTANT</td> </tr> <tr> <td>2</td> <td>1-12-2020</td> <td>REVISION SELECTED BY ARCH. CONSULTANT</td> </tr> <tr> <td>3</td> <td>24-08-2020</td> <td>REVISION SELECTED BY ARCH. CONSULTANT</td> </tr> </tbody> </table>		NO.	DATE	REVISION	1	27-1-2020	REVISION SELECTED BY ARCH. CONSULTANT	2	1-12-2020	REVISION SELECTED BY ARCH. CONSULTANT	3	24-08-2020	REVISION SELECTED BY ARCH. CONSULTANT
NO.	DATE	REVISION													
1	27-1-2020	REVISION SELECTED BY ARCH. CONSULTANT													
2	1-12-2020	REVISION SELECTED BY ARCH. CONSULTANT													
3	24-08-2020	REVISION SELECTED BY ARCH. CONSULTANT													
<b>UNITED M&amp;I</b> 美特 經貿有限公司 610 Chee Kwoong Road, Kowloon Tel: (852) 2421 1111 Fax: (852) 2421 1166 DMC NO.: J852-SD-AC-4007		<b>BD. REF. :</b>   													



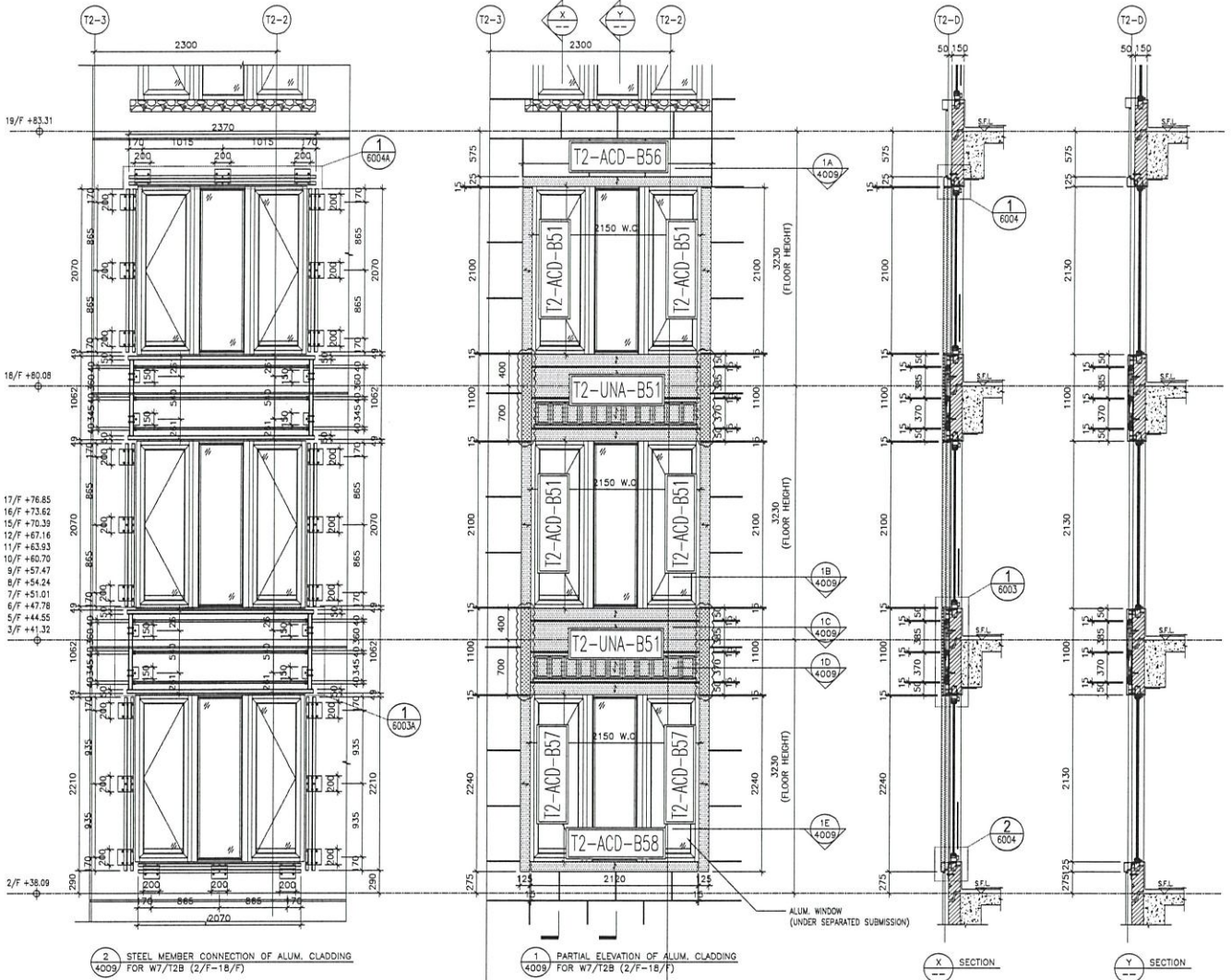

2 STEEL MEMBER CONNECTION OF ALUM. CLADDING FOR W7/T2B (2/F-18/F)

1 PARTIAL ELEVATION OF ALUM. CLADDING FOR W7/T2B (2/F-18/F)

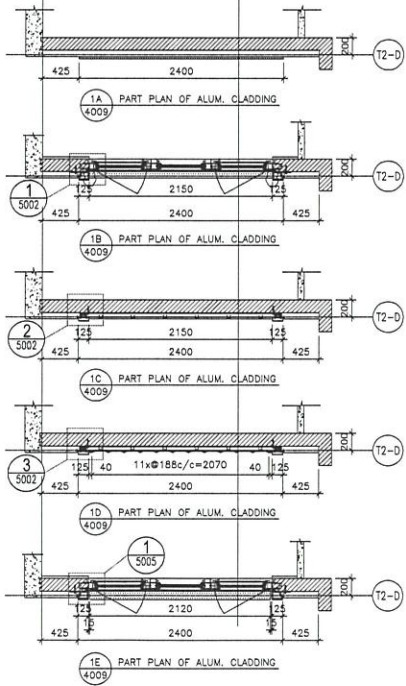

T2: 2-18/F  
W7/T2B

<b>CLIENT :</b> AGC DESIGN LTD 610 Cheong Cheong Road, Kowloon Tel: 2369211-4 Fax: 6321717266		<b>ARCHITECT :</b> Gammone 11/F, 118 Des Voeux Road West, Hong Kong Tel: 2522 2222 Fax: 2522 2222		<b>STRUCTURAL ENGINEER :</b> ARUP 11/F, 118 Des Voeux Road West, Hong Kong Tel: 2522 2222 Fax: 2522 2222		<b>MECHANICAL ENGINEER :</b> MENHARDT 11/F, 118 Des Voeux Road West, Hong Kong Tel: 2522 2222 Fax: 2522 2222																
<b>DATE :</b> 12-MAV-20 <b>SCALE :</b> 1:60 <b>DRAWN BY :</b> LHR <b>CHECKED BY :</b> JMW		<b>PROJECT :</b> PROPOSED RESIDENTIAL DEVELOPMENT AT 118 DES VOEUX ROAD WEST, HONG KONG. 6035 R.F., 6036 R.F., 6037 R.F. & 6038 R.F.		<b>JOB NO. :</b> J-852		<b>REVISIONS :</b> <table border="1"> <tr> <th>NO.</th> <th>DATE</th> <th>REVISION</th> </tr> <tr> <td>1</td> <td>27-11-2021</td> <td>REVISION SUBJECT TO ARCH. COMMENT</td> </tr> <tr> <td>2</td> <td>11-12-2020</td> <td>REVISION SUBJECT TO ARCH. COMMENT</td> </tr> <tr> <td>3</td> <td>24-08-2020</td> <td>REVISION SUBJECT TO ARCH. COMMENT</td> </tr> <tr> <td>4</td> <td></td> <td>REVISION</td> </tr> </table>		NO.	DATE	REVISION	1	27-11-2021	REVISION SUBJECT TO ARCH. COMMENT	2	11-12-2020	REVISION SUBJECT TO ARCH. COMMENT	3	24-08-2020	REVISION SUBJECT TO ARCH. COMMENT	4		REVISION
NO.	DATE	REVISION																				
1	27-11-2021	REVISION SUBJECT TO ARCH. COMMENT																				
2	11-12-2020	REVISION SUBJECT TO ARCH. COMMENT																				
3	24-08-2020	REVISION SUBJECT TO ARCH. COMMENT																				
4		REVISION																				
<b>TITLE :</b> PART ELEVATION, PLAN & SECTION OF ALUM. CLADDING FOR W7/T2B (2/F-18/F)		<b>NOTE :</b> 1. ALL DIMENSIONS ARE IN mm. 2. ALL DIMENSIONS ARE VIEWED FROM OUTSIDE UNLESS SPECIFIED OTHERWISE. 3. ALL DIMENSIONS TO BE VERIFIED ON SITE BEFORE FABRICATION. <b>LEGEND :</b> (A) DETAIL MARK NO. (B) REF. SHEET NO. 1. F.F.L. — FINISHED FLOOR LEVEL 2. S.F.L. — STRUCTURAL FLOOR LEVEL 3. (R) — RECESSED DETAIL 4. (S) 3mm THK. ALUM. CLADDING 5. (E) 5mm THK. SITTENED ALUM. PERFORATED PANEL		<b>OWNER :</b> J852-SJ-ACA-4009 <b>REV. :</b> C																		

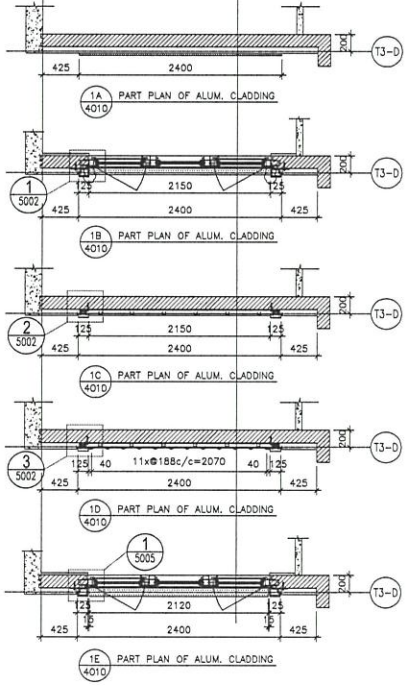
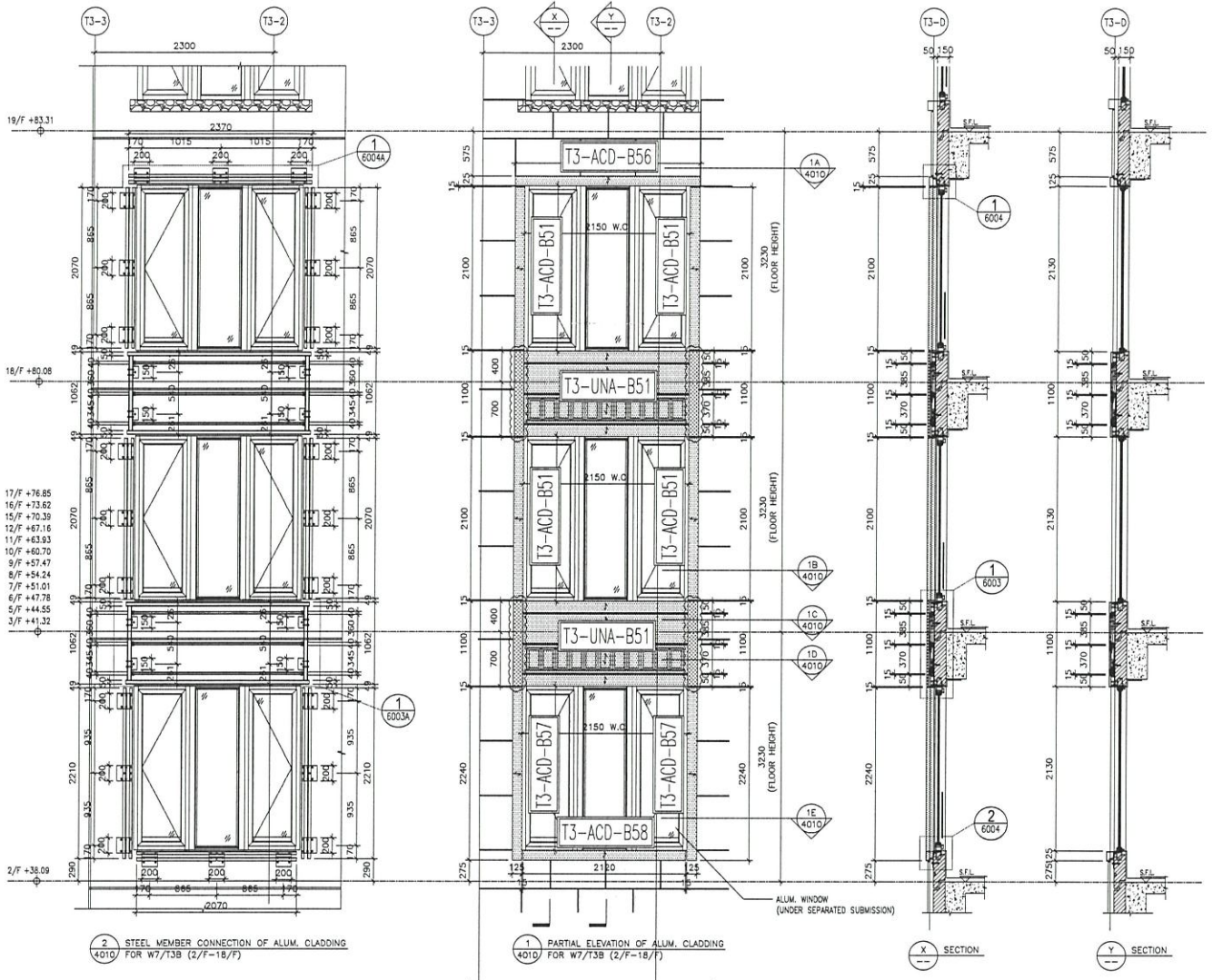

T3: 2-18/F  
W7/T3B

<p>DATE: 12-MAY-20 DRAWN BY: LHR CHECKED BY: DW</p>	<p>SCALE: 1:60</p>	<p>PROJECT: PROPOSED RESIDENTIAL DEVELOPMENT AT T3B 6053 ARGYLE STREET, HONG KONG. 6053 R.F., 6058 R.F., 6057 R.F. &amp; 6058 R.F.</p> <p>TITLE: 1981T ELEVATION, PLAN &amp; SECTION OF ALUM. CLADDING FOR W7/T3B (2/F-18/F)</p>	<p>LOG NO.: J-852</p> <table border="1"> <tr> <th>NO.</th> <th>DATE</th> <th>REVISION</th> </tr> <tr> <td>1</td> <td>27-1-2020</td> <td>REVISION SUBJECT TO ARCH. COMMENT</td> </tr> <tr> <td>2</td> <td>1-12-2020</td> <td>REVISION SUBJECT TO ARCH. COMMENT</td> </tr> <tr> <td>3</td> <td>24-06-2020</td> <td>REVISION SUBJECT TO ARCH. COMMENT</td> </tr> </table>	NO.	DATE	REVISION	1	27-1-2020	REVISION SUBJECT TO ARCH. COMMENT	2	1-12-2020	REVISION SUBJECT TO ARCH. COMMENT	3	24-06-2020	REVISION SUBJECT TO ARCH. COMMENT	<p>NOTE: 1. ALL DIMENSIONS ARE IN MM. 2. ALL DIMENSIONS ARE MEASD FROM OUTSIDE BEFORE FABRICATION. 3. ALL DIMENSIONS TO BE VERIFIED ON SITE.</p> <p>LEGEND:  </p>	<p>STRUCTURAL ENGINEER: <b>ARUP</b></p> <p>MECHANICAL ENGINEER: <b>WENHARDT</b></p>	<p>ARCHITECT: <b>AGC DESIGN LTD</b></p> <p>CLIENT: <b>Gammont</b></p>	<p>MAIN CONTRACTOR: <b>AGC DESIGN LTD</b></p>	<p>DATE: 12-MAY-20 DRAWN BY: LHR CHECKED BY: DW</p>
NO.	DATE	REVISION																		
1	27-1-2020	REVISION SUBJECT TO ARCH. COMMENT																		
2	1-12-2020	REVISION SUBJECT TO ARCH. COMMENT																		
3	24-06-2020	REVISION SUBJECT TO ARCH. COMMENT																		



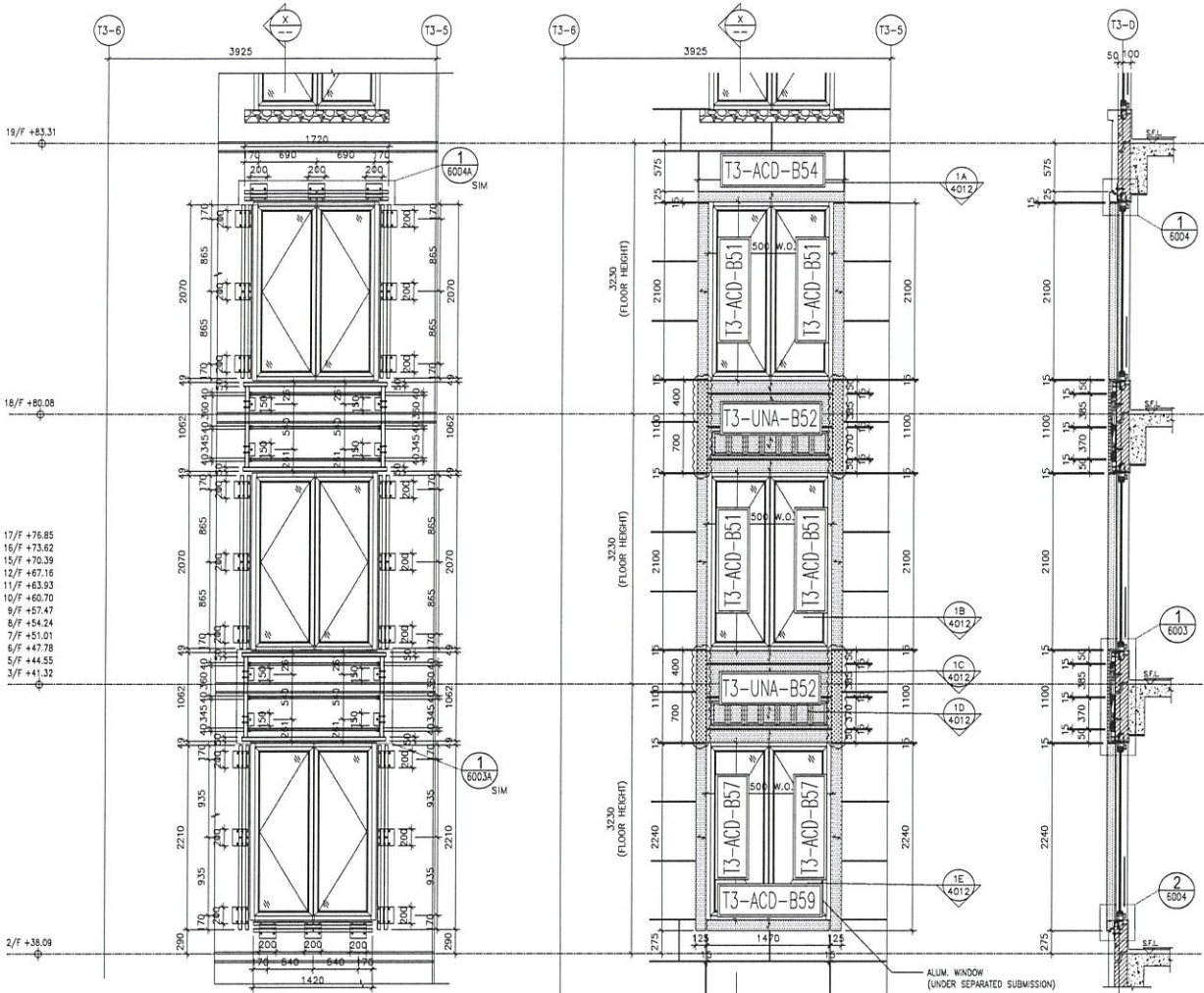

2 STEEL MEMBER CONNECTION OF ALUM. CLADDING FOR W9/T3A (2/F-18/F)

1 PARTIAL ELEVATION OF ALUM. CLADDING FOR W9/T3A (2/F-18/F)

X SECTION

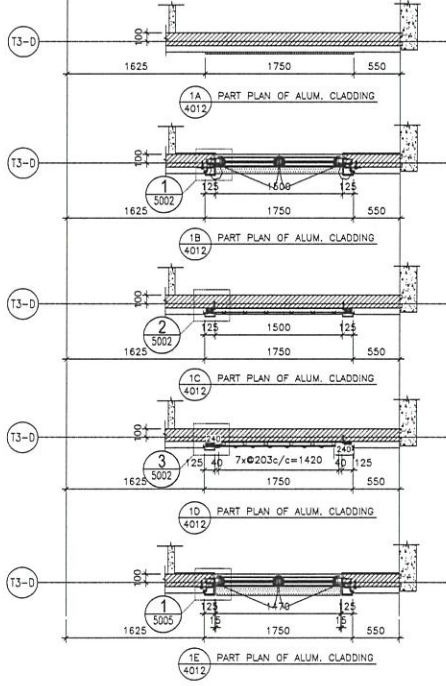

T3: 2-18/F  
W9/T3A

<b>ARCHITECT :</b> <b>AGC DESIGN LTD</b> 610 Chia Kuo Eng Road, Kowloon Tel: 23492711-4 Fax: (852) 27277665		<b>STRUCTURAL ENGINEER :</b> <b>Gammorn</b> 11/F, 118, Des Voeux Road West, Hong Kong Tel: 2526 1111 Fax: 2526 1112		<b>CLIENT :</b> MTDI													
<b>DATE :</b> 12-MAV-20 <b>SCALE :</b> 1:50 <b>DESIGNED BY :</b> LHR <b>CHECKED BY :</b> LDW		<b>PROJECT :</b> PROPOSED RESIDENTIAL DEVELOPMENT AT T3 - 149 ARGYLE STREET, HONG KONG. 6035 R.F., 6036 R.F., 6037 R.F. & 6038 R.F.		<b>REVISIONS :</b> <table border="1"> <thead> <tr> <th>NO.</th> <th>DATE</th> <th>REVISION</th> </tr> </thead> <tbody> <tr> <td>1</td> <td>27-1-2021</td> <td>REVISION SUBJECT TO MEET COMMENT</td> </tr> <tr> <td>2</td> <td>11-12-2020</td> <td>REVISION SUBJECT TO MEET COMMENT</td> </tr> <tr> <td>3</td> <td>24-08-2020</td> <td>REVISION SUBJECT TO MEET COMMENT</td> </tr> </tbody> </table>		NO.	DATE	REVISION	1	27-1-2021	REVISION SUBJECT TO MEET COMMENT	2	11-12-2020	REVISION SUBJECT TO MEET COMMENT	3	24-08-2020	REVISION SUBJECT TO MEET COMMENT
NO.	DATE	REVISION															
1	27-1-2021	REVISION SUBJECT TO MEET COMMENT															
2	11-12-2020	REVISION SUBJECT TO MEET COMMENT															
3	24-08-2020	REVISION SUBJECT TO MEET COMMENT															
<b>TITLE :</b> PART ELEVATION PLAN & SECTION OF ALUM. CLADDING FOR W9/T3A (2/F-18/F)		<b>NOTE :</b> 1. ALL DIMENSIONS ARE IN mm. 2. ALL ELEVATIONS ARE VIEWED FROM OUTSIDE. 3. ALL DIMENSIONS TO BE CHECKED ON SITE BEFORE FABRICATION.		<b>LEGEND :</b> (1) DETAIL MARK NO. (2) REFER SHEET NO. 1. F.F.L. --- FINISHED FLOOR LEVEL. 2. S.F.L. --- STRUCTURAL FLOOR LEVEL. 3. (R) --- REVERSED DETAIL. 4. (A) 3.0mm THK. ALUM. CLADDING. 5. (B) 3.0mm THK. SINTERED ALUM. PERFORATED PANEL.													
<b>JOB NO. :</b> J-852 <b>DATE :</b> 12-MAV-20 <b>SCALE :</b> 1:50 <b>DESIGNED BY :</b> LHR <b>CHECKED BY :</b> LDW		<b>PROJECT :</b> PROPOSED RESIDENTIAL DEVELOPMENT AT T3 - 149 ARGYLE STREET, HONG KONG. 6035 R.F., 6036 R.F., 6037 R.F. & 6038 R.F.		<b>REVISIONS :</b> <table border="1"> <thead> <tr> <th>NO.</th> <th>DATE</th> <th>REVISION</th> </tr> </thead> <tbody> <tr> <td>1</td> <td>27-1-2021</td> <td>REVISION SUBJECT TO MEET COMMENT</td> </tr> <tr> <td>2</td> <td>11-12-2020</td> <td>REVISION SUBJECT TO MEET COMMENT</td> </tr> <tr> <td>3</td> <td>24-08-2020</td> <td>REVISION SUBJECT TO MEET COMMENT</td> </tr> </tbody> </table>		NO.	DATE	REVISION	1	27-1-2021	REVISION SUBJECT TO MEET COMMENT	2	11-12-2020	REVISION SUBJECT TO MEET COMMENT	3	24-08-2020	REVISION SUBJECT TO MEET COMMENT
NO.	DATE	REVISION															
1	27-1-2021	REVISION SUBJECT TO MEET COMMENT															
2	11-12-2020	REVISION SUBJECT TO MEET COMMENT															
3	24-08-2020	REVISION SUBJECT TO MEET COMMENT															
<b>CLIENT :</b> MTDI 610 Chia Kuo Eng Road, Kowloon Tel: 23492711-4 Fax: (852) 27277665		<b>STRUCTURAL ENGINEER :</b> <b>Gammorn</b> 11/F, 118, Des Voeux Road West, Hong Kong Tel: 2526 1111 Fax: 2526 1112		<b>DATE :</b> 12-MAV-20 <b>SCALE :</b> 1:50 <b>DESIGNED BY :</b> LHR <b>CHECKED BY :</b> LDW													

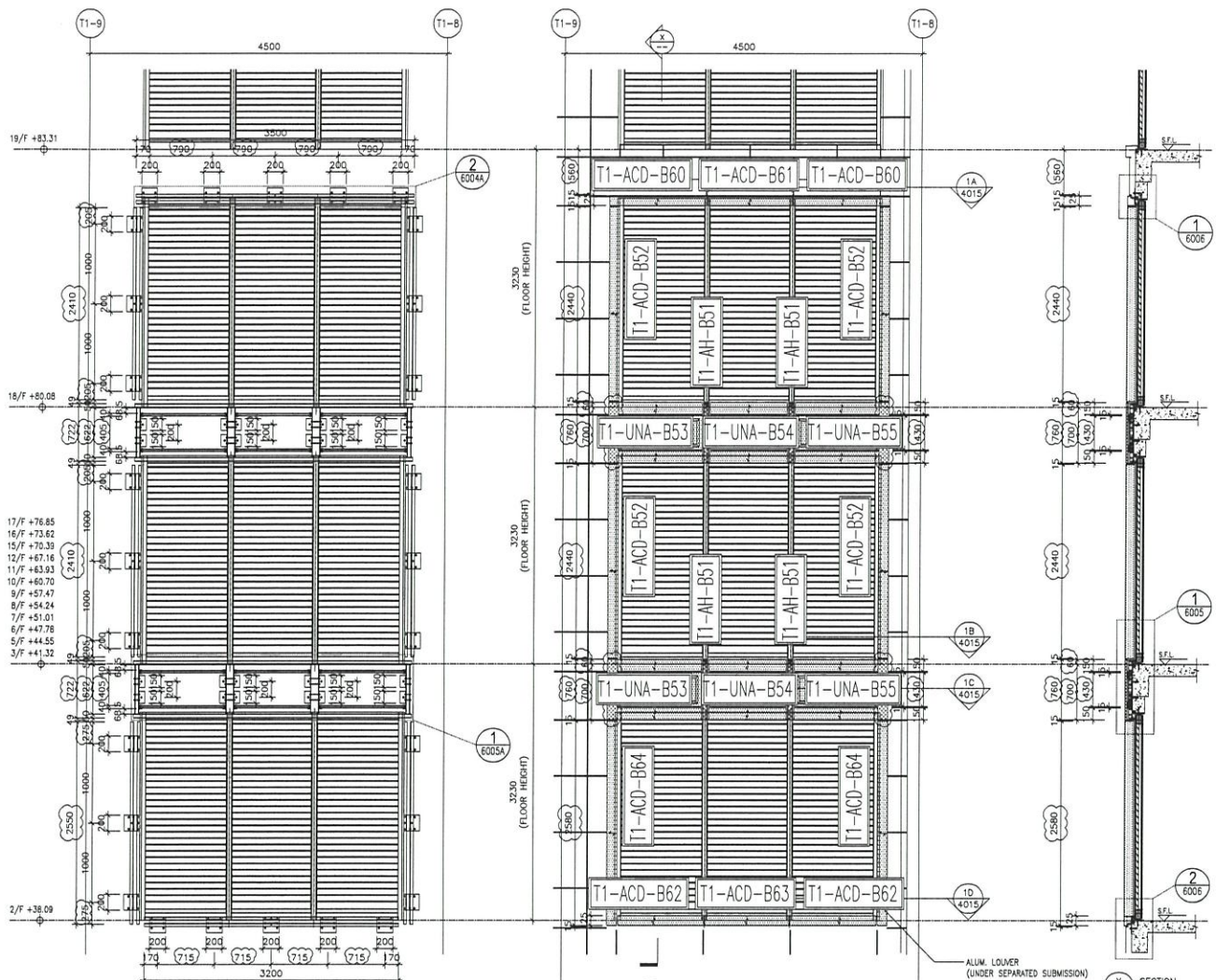

2 STEEL MEMBER CONNECTION OF ALUM. CLADDING FOR T1 A/C PLANT ROOM LLC (2/F-18/F)

1 PARTIAL ELEVATION OF ALUM. CLADDING FOR T1 A/C PLANT ROOM LLC (2/F-18/F)

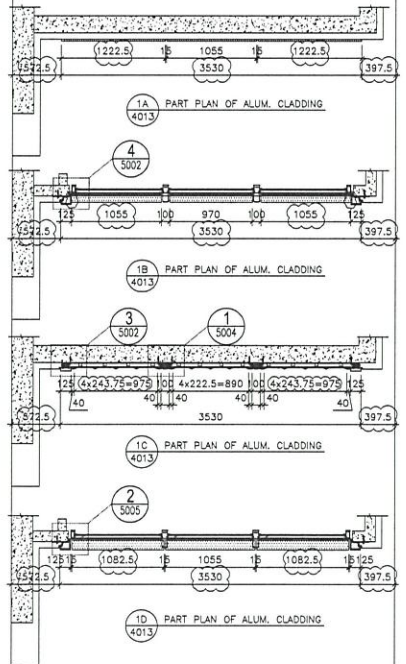

T1: 2-18/F  
T1 AC Plant Room

<p>DATE: 12-MAY-20 SCALE: 1:60</p> <p>DRAWN BY: LHR CHECKED BY: JMW</p>	<p>PROJECT: PROPOSED RESIDENTIAL DEVELOPMENT AT 139-147 ARGYLE STREET, NINGBO 315000, 6035 R.F., 6036 R.F., 6037 R.F. &amp; 6038 R.F.</p> <p>TITLE: ELEVATION, PLAN &amp; SECTION OF ALUM. CLADDING FOR T1 A/C PLANT ROOM LLC (2/F-18/F)</p>	<p>LOG NO.: J-852</p> <table border="1"> <tr> <th>NO.</th> <th>DATE</th> <th>REVISION</th> </tr> <tr> <td>1</td> <td>27-1-2001</td> <td>REVISION SUBMITTED TO ARCH. CONSULTANT</td> </tr> <tr> <td>2</td> <td>1-12-2002</td> <td>REVISION SUBMITTED TO ARCH. CONSULTANT</td> </tr> <tr> <td>3</td> <td>24-06-2008</td> <td>REVISION SUBMITTED TO ARCH. CONSULTANT</td> </tr> </table>	NO.	DATE	REVISION	1	27-1-2001	REVISION SUBMITTED TO ARCH. CONSULTANT	2	1-12-2002	REVISION SUBMITTED TO ARCH. CONSULTANT	3	24-06-2008	REVISION SUBMITTED TO ARCH. CONSULTANT	<p>NOTE:</p> <ol style="list-style-type: none"> <li>ALL DIMENSIONS ARE IN MM.</li> <li>ALL ELEVATIONS ARE VIEWED FROM OUTSIDE BEFORE FABRICATION.</li> <li>ALL DIMENSIONS TO BE VERIFIED ON SITE.</li> </ol> <p>LEGEND:</p> <p>1. F.F.L. --- FINISHED FLOOR LEVEL</p> <p>2. S.F.L. --- STRUCTURAL FLOOR LEVEL</p> <p>3. (R) --- REVERSED DETAIL</p> <p>4. (S) --- 30mm THK. ALUM. CLADDING</p> <p>5. (P) --- 50mm THK. SINTERED ALUM. PERFORATED PANEL</p>	<p>ARCHITECT: AGC DESIGN LTD</p> <p>STRUCTURAL ENGINEER: Gammom</p> <p>MECHANICAL CONSULTANT: ARUP</p> <p>FAÇADE CONSULTANT: WEINHARDT</p>	<p>CLIENT:</p> <p>DATE:</p> <p>SCALE:</p>	<p>DATE:</p> <p>SCALE:</p>
NO.	DATE	REVISION																
1	27-1-2001	REVISION SUBMITTED TO ARCH. CONSULTANT																
2	1-12-2002	REVISION SUBMITTED TO ARCH. CONSULTANT																
3	24-06-2008	REVISION SUBMITTED TO ARCH. CONSULTANT																

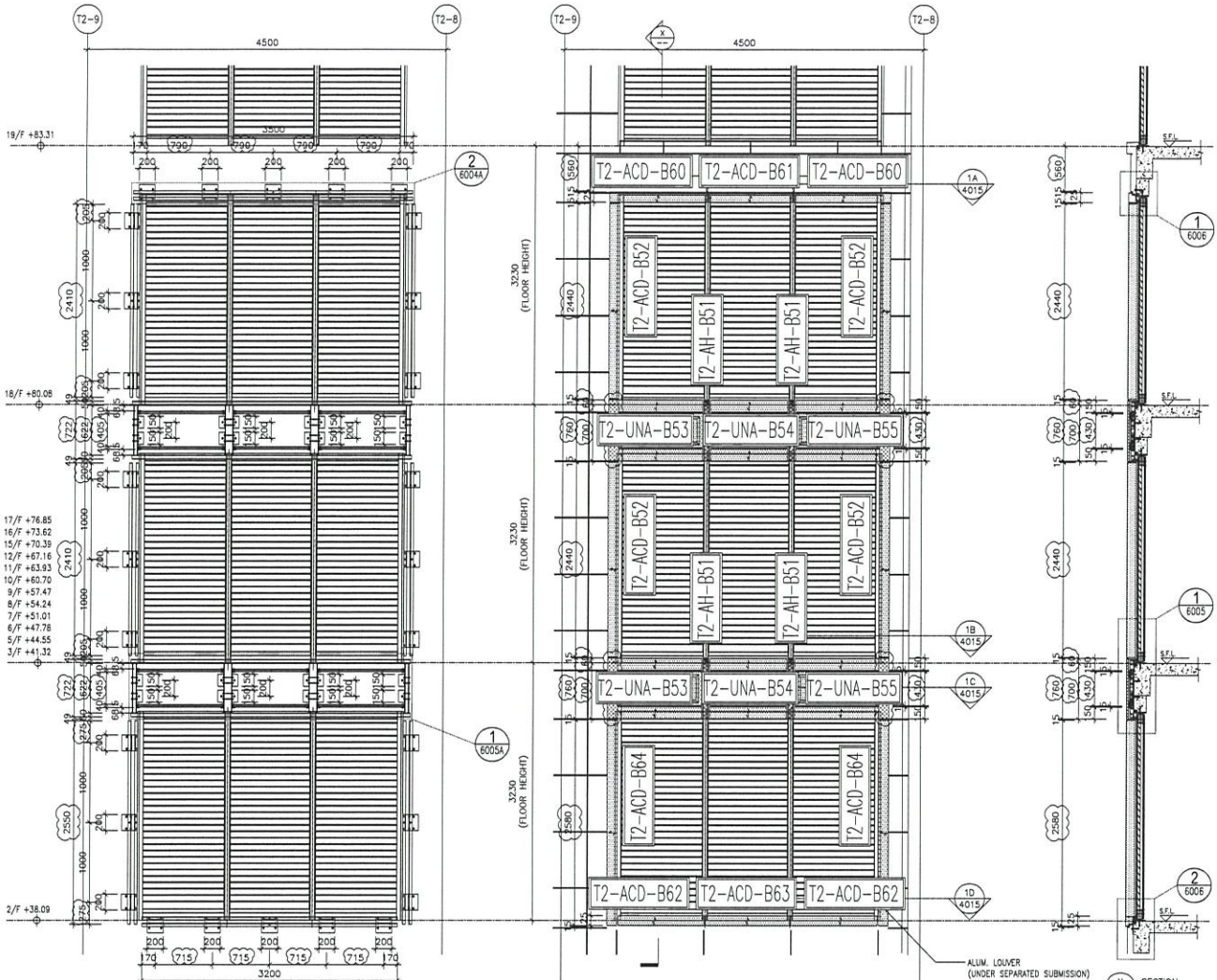

2 STEEL MEMBER CONNECTION OF ALUM. CLADDING FOR T2 A/C PLANT ROOM LLC (2/F-18/F)

1 PARTIAL ELEVATION OF ALUM. CLADDING FOR T2 A/C PLANT ROOM LLC (2/F-18/F)

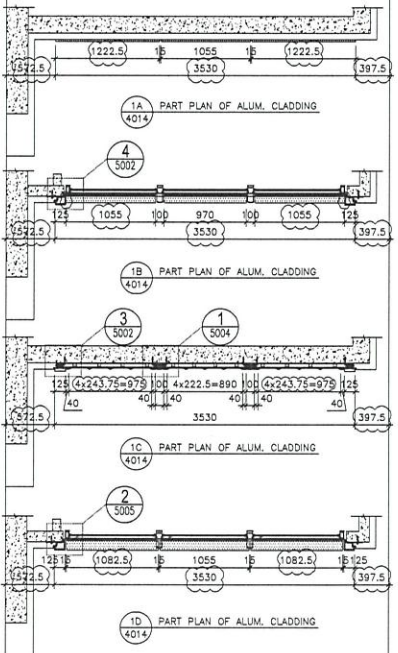

T2: 2-18/F  
T2 AC Plant Room

<b>ARCHITECT :</b> <b>AGC DESIGN LTD</b> 610 Cheong Kuo Ling Road, Kowloon Tel: (852) 2521-114 Fax: (852) 2727885		<b>STRUCTURAL ENGINEER :</b> <b>Gammorn</b> 11/F, 118 Des Voeux Road West, Hong Kong Tel: (852) 2521-114 Fax: (852) 2727885		<b>CLIENT :</b> [Blank]													
<b>DATE :</b> 12-MAY-20 <b>SCALE :</b> 1:60 <b>DRAWN BY :</b> LHR <b>CHECKED BY :</b> DMW		<b>PROJECT :</b> PROPOSED RESIDENTIAL DEVELOPMENT AT 138 - 147 ARBON STREET KHL 6005, 6035 R.P., 6036 R.P., 6037 R.P. & 6038 R.P.		<b>JOB NO. :</b> J-852													
<b>TITLE :</b> PART ELEVATION, PLAN & SECTION OF ALUM. CLADDING FOR T2 A/C PLANT ROOM LLC (2/F-18/F)		<b>REVISIONS :</b> <table border="1"> <tr> <th>NO.</th> <th>DATE</th> <th>REVISION</th> </tr> <tr> <td>1</td> <td>27-1-2021</td> <td>REVISION SUBJECT TO KHL COMMENT</td> </tr> <tr> <td>2</td> <td>1-11-2020</td> <td>REVISION SUBJECT TO KHL COMMENT</td> </tr> <tr> <td>3</td> <td>24-08-2020</td> <td>REVISION SUBJECT TO KHL COMMENT</td> </tr> </table>		NO.	DATE	REVISION	1	27-1-2021	REVISION SUBJECT TO KHL COMMENT	2	1-11-2020	REVISION SUBJECT TO KHL COMMENT	3	24-08-2020	REVISION SUBJECT TO KHL COMMENT	<b>LEGEND :</b> 1. F.F.L. --- FINISHED FLOOR LEVEL 2. S.F.L. --- STRUCTURAL FLOOR LEVEL 3. ( ) --- REVERSED DETAIL 4. [Symbol] 3.0mm THK ALUM. CLADDING 5. [Symbol] 5.0mm THK STRENGTHENED ALUM. PERFORATED PANEL	
NO.	DATE	REVISION															
1	27-1-2021	REVISION SUBJECT TO KHL COMMENT															
2	1-11-2020	REVISION SUBJECT TO KHL COMMENT															
3	24-08-2020	REVISION SUBJECT TO KHL COMMENT															
<b>NOTE :</b> 1. ALL DIMENSIONS ARE IN mm. 2. ALL ELEVATIONS ARE VIEWED FROM OUTSIDE. 3. ALL DIMENSIONS TO BE VERIFIED ON SITE BEFORE FABRICATION.		<b>FACEBOOK CONSULTANT :</b> <b>ARUP</b> <b>MEYERHARDT</b>		<b>REVISIONS :</b> [Blank]													
<b>PROJECT :</b> PROPOSED RESIDENTIAL DEVELOPMENT AT 138 - 147 ARBON STREET KHL 6005, 6035 R.P., 6036 R.P., 6037 R.P. & 6038 R.P.		<b>DATE :</b> 12-MAY-20 <b>SCALE :</b> 1:60 <b>DRAWN BY :</b> LHR <b>CHECKED BY :</b> DMW		<b>JOB NO. :</b> J-852													

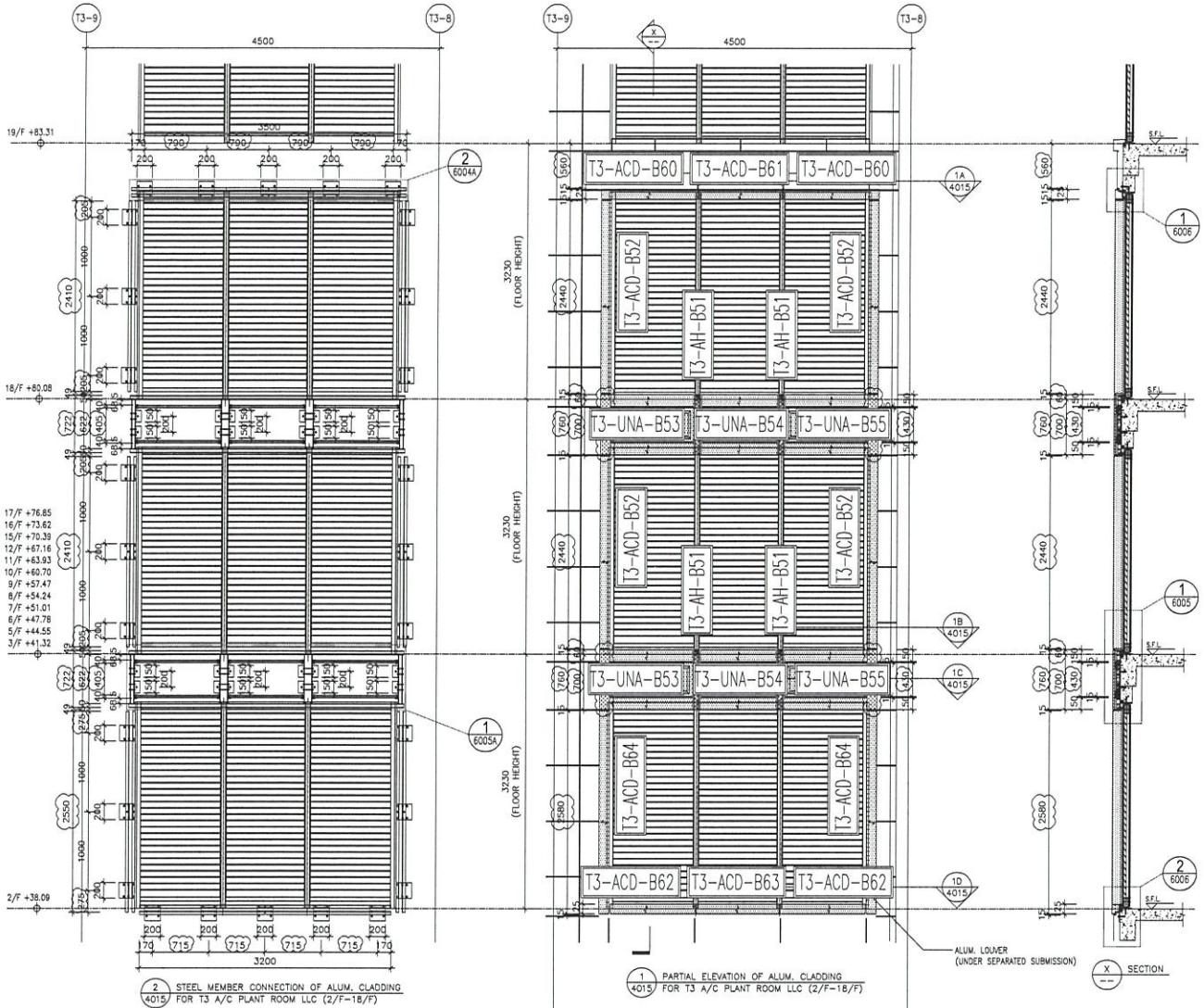

T3: 2-18/F  
T3 AC Plant Room

DATE: 12-MAY-20  
DRAWN BY: LHR  
CHECKED BY: JMW  
SCALE: 1:60

PROJECT: PROPOSED RESIDENTIAL DEVELOPMENT AT 130 HORTON STREET, #01 6005, 6005 R.P. 6036 N.P., #01 6037 R.P. & 6038 R.P.

TITLE: PART ELEVATION, PLAN & SECTION OF ALUM. CLADDING FOR T3 A/C PLANT ROOM LLC (2/F-18/F)

JOB NO.: J-852

NO.	DATE	REVISION
1	21-08-2020	REVISION SUBMITTED BY ARCH. CONSULTANT
2	21-08-2020	REVISION SUBMITTED BY ARCH. CONSULTANT
3		REVISION SUBMITTED BY ARCH. CONSULTANT
4		REVISION SUBMITTED BY ARCH. CONSULTANT
5		REVISION SUBMITTED BY ARCH. CONSULTANT

DRS: 6-8, Sui Yee Industrial Centre, 1/F  
610 Chee Koo Tong Road, Kowloon  
62-288271-4 Fax: (852) 2727885  
DWS: NO.: J852-SD-A04-4015 REV.: C

NOTE:  
1. ALL DIMENSIONS ARE IN MM.  
2. ALL ELEVATIONS ARE VIEWED FROM OUTSIDE.  
3. ALL DIMENSIONS TO BE CHECKED ON SITE BEFORE FABRICATION.

LEGEND:  
① DETAIL MARK NO.  
② DETAIL SHEET NO.

1. F.F.L. --- FINISHED FLOOR LEVEL.  
2. S.F.L. --- STRUCTURAL FLOOR LEVEL.  
3. (R) --- REVERSED DETAIL.  
4. 3.0mm THK. ALUM. CLADDING.  
5. 3.0mm THK. STRENGTHENED ALUM. PERFORATED PANEL.

ARCHITECT: AGC DESIGN LTD

STRUCTURAL ENGINEER: Gammion

CLIENT: ARUP

MEINWART

PROJECT NO.: J-852

DATE: 12-MAY-20

SCALE: 1:60

DRAWN BY: LHR

CHECKED BY: JMW

PROJECT: PROPOSED RESIDENTIAL DEVELOPMENT AT 130 HORTON STREET, #01 6005, 6005 R.P. 6036 N.P., #01 6037 R.P. & 6038 R.P.

TITLE: PART ELEVATION, PLAN & SECTION OF ALUM. CLADDING FOR T3 A/C PLANT ROOM LLC (2/F-18/F)

JOB NO.: J-852

NO.	DATE	REVISION
1	21-08-2020	REVISION SUBMITTED BY ARCH. CONSULTANT
2	21-08-2020	REVISION SUBMITTED BY ARCH. CONSULTANT
3		REVISION SUBMITTED BY ARCH. CONSULTANT
4		REVISION SUBMITTED BY ARCH. CONSULTANT
5		REVISION SUBMITTED BY ARCH. CONSULTANT

DRS: 6-8, Sui Yee Industrial Centre, 1/F  
610 Chee Koo Tong Road, Kowloon  
62-288271-4 Fax: (852) 2727885  
DWS: NO.: J852-SD-A04-4015 REV.: C

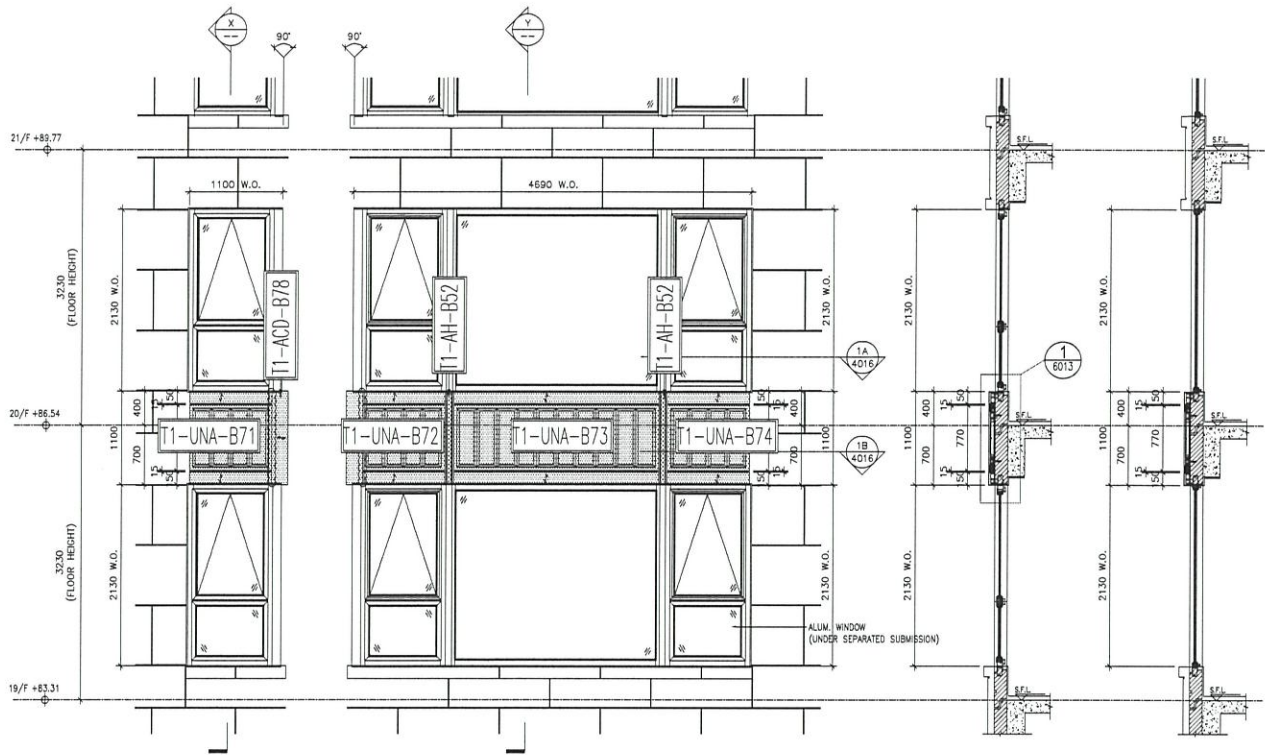

1 PARTIAL ELEVATION OF ALUM. CLADDING FOR W3/T1A (19/F-20/F)

X SECTION

Y SECTION

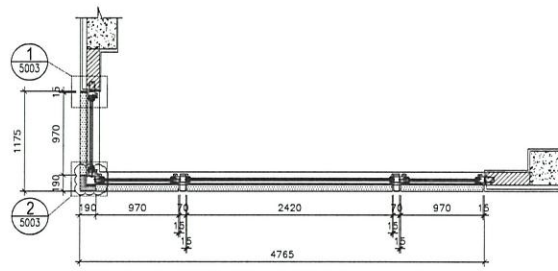

1A PART PLAN OF ALUM. CLADDING 4016

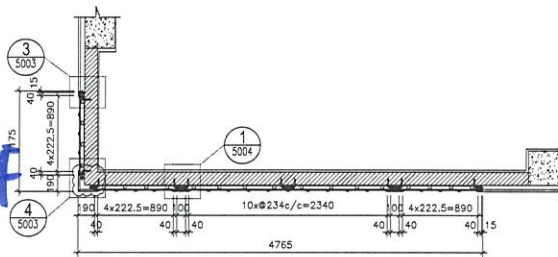

1B PART PLAN OF ALUM. CLADDING 4016

T1: 19-20/F  
W3/T1A

DATE: 12-MAY-20	SCALE: 1:60
DRAWN BY: LHR	CHECKED BY: JMW
<b>美特鋁質有限公司</b> MIDDI ALUMINIUM FABRICATOR LTD. Units 6-8, Sunray Industrial Centre, 1/F 610 Chea Koo Long Road, Kampong Spei, Phnom Penh, Cambodia Tel: 855-2369271-4 Fax: 855-2369272/27666 DMS NO.: 1852-SD-KA-4016 REV.: C	
PROJECT: PROPOSED RESIDENTIAL DEVELOPMENT AT 747 NGUYEN STREET, PHNOM PENH, CAMBODIA TITLE: PART ELEVATION, PLAN & SECTION OF ALUM. CLADDING FOR W3/T1A (19/F-20/F)	
JOB NO.: J-852 REVISION SUBJECT TO ARCH. CONSULTANT 27-1-2007 1-12-2008 24-06-2009 REVISION SUBJECT TO ARCH. CONSULTANT REVISION	DRAWN BY: LHR CHECKED BY: JMW

NOTE:  
 1. ALL DIMENSIONS ARE IN mm.  
 2. ALL DIMENSIONS ARE VIEWED FROM OUTSIDE.  
 3. ALL DIMENSIONS TO BE VERIFIED ON SITE BEFORE FABRICATION.  
 LEGEND:  
 (1) DETAIL MARK NO.  
 (2) REFER SHEET NO.  
 1. F.F.L. --- FINISHED FLOOR LEVEL  
 2. S.F.L. --- STRUCTURAL FLOOR LEVEL  
 3. (R) --- REVERSED DETAIL  
 4. (A) 30mm THK. ALUM. CLADDING  
 5. (S) 50mm THK. STITCHED ALUM. PERFORATED PANEL

FACE CONSULTANT:  
**ARUP**  
**WEINHARDT**

STRUCTURAL ENGINEER:  
**Gammion**  
**AGC DESIGN LTD**

CLIENT:  
 ARCHITECT:  
 MAIN CONTRACTOR:  
 DATE: REF.:

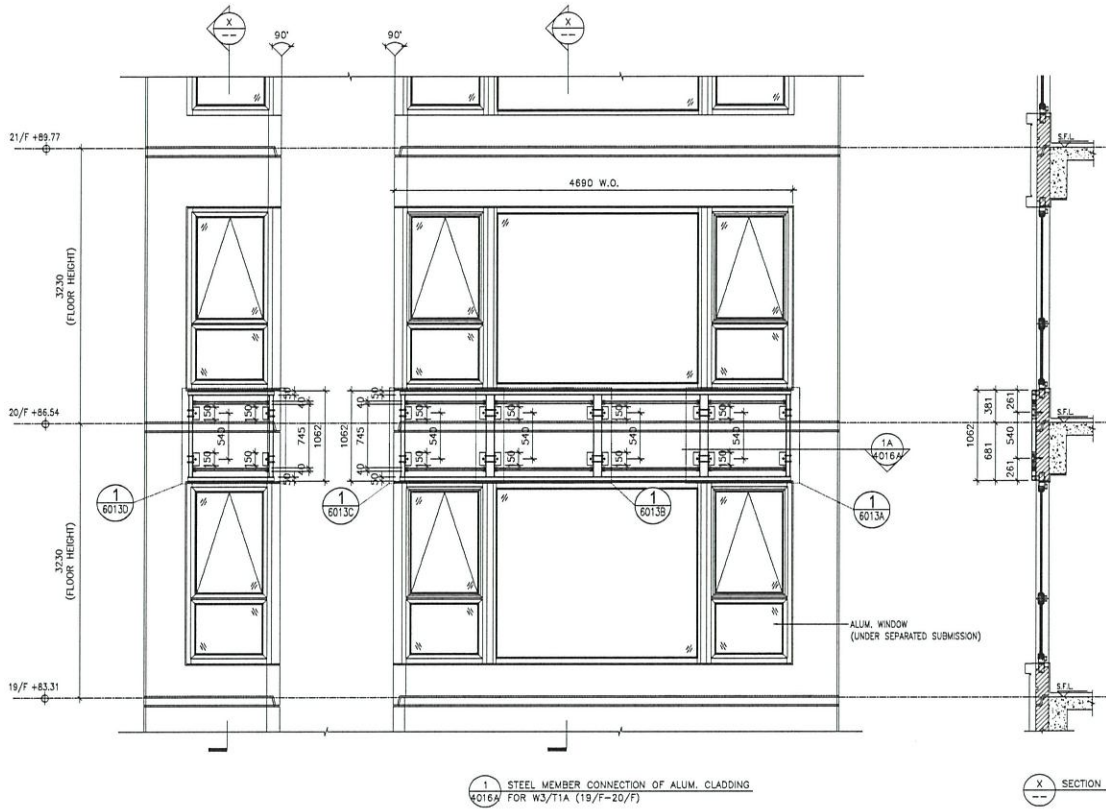

1 STEEL MEMBER CONNECTION OF ALUM. CLADDING  
FOR W3/T1A (19/F-20/F)

X SECTION

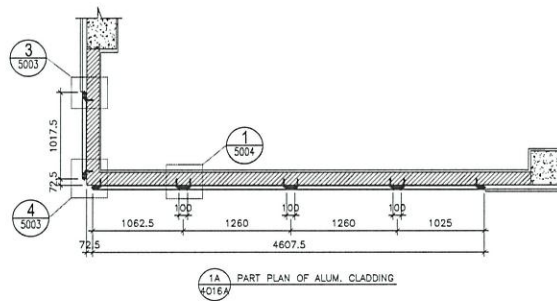

1A PART PLAN OF ALUM. CLADDING

T1: 19-20/F  
W3/T1A

NO.	DATE	REVISION
NO.	DATE	REVISION

PROJECT: PROPOSED RESIDENTIAL DEVELOPMENT AT 139 - 147 ABOVE STREET, MKL 6005, 6035 R.P., 6036 R.P., 6037 R.P. & 6038 R.P.  
 TITLE: PART ELEVATION, PLAN & SECTION OF STEEL MEMBER CONNECTION FOR W3/T1A (19/F-20/F)  
 DATE: 1-DEC-20 SCALE: 1:80  
 DRAWN BY: LHR CHECKED BY: DW  
 英特經貿有限公司  
 MIDO ARCHITECTURAL ENGINEERING LTD  
 Unit 6-2, Saang Industrial Centre, 1/F  
 243, Kowloon Street, Kowloon, Hong Kong  
 Tel: 34892114 Fax: (852) 27277656  
 DWS NO.: J852-S0-ACA-40164 REV.: B

NOTE:  
 1. ALL DIMENSIONS ARE IN MM.  
 2. ALL ELEVATIONS ARE VIEWED FROM OUTSIDE BEFORE FABRICATION.  
 3. ALL DIMENSIONS TO BE KEPT ON SITE.  
 LEGEND:  
 (1) - DETAIL MARK NO.  
 (1A) - DETAIL SHEET NO.  
 (1) - FINISHED FLOOR LEVEL  
 (2) - STRUCTURAL FLOOR LEVEL  
 (3) - REVERSED DETAIL

ARCHITECT: AGC DESIGN LTD  
 MAIN CONTRACTOR:  
 STRUCTURAL ENGINEER: Gammom  
 FACADE CONSULTANT: ARUP MENHARDT

CLIENT:  
 ARCHITECT: AGC DESIGN LTD  
 MAIN CONTRACTOR:  
 STRUCTURAL ENGINEER: Gammom  
 FACADE CONSULTANT: ARUP MENHARDT

D.D. REF.:  
 CLIENT:

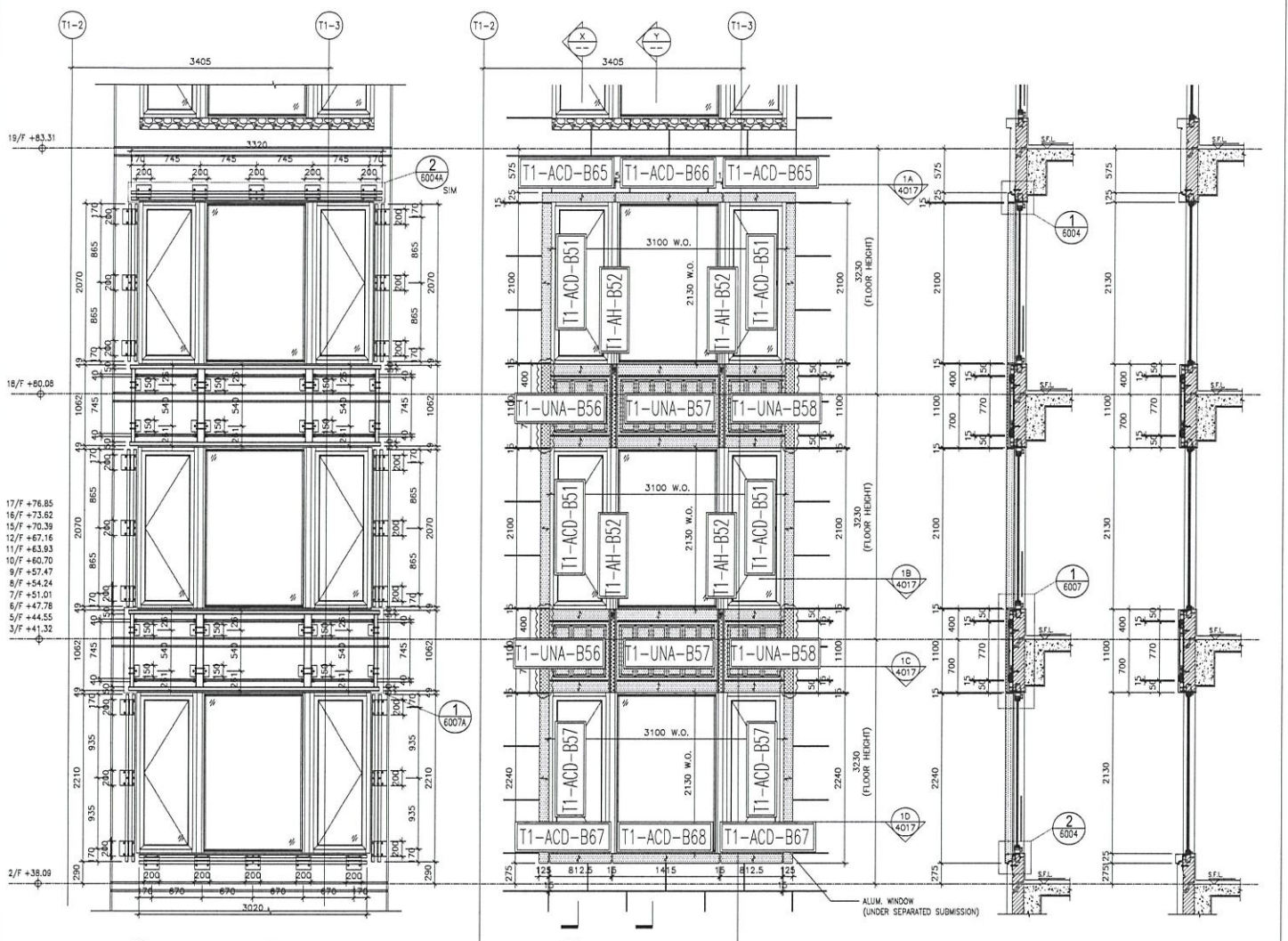

2 STEEL MEMBER CONNECTION OF ALUM. CLADDING FOR W2/T1A (2/F-18/F)

1 PARTIAL ELEVATION OF ALUM. CLADDING FOR W2/T1A (2/F-18/F)

X SECTION

Y SECTION

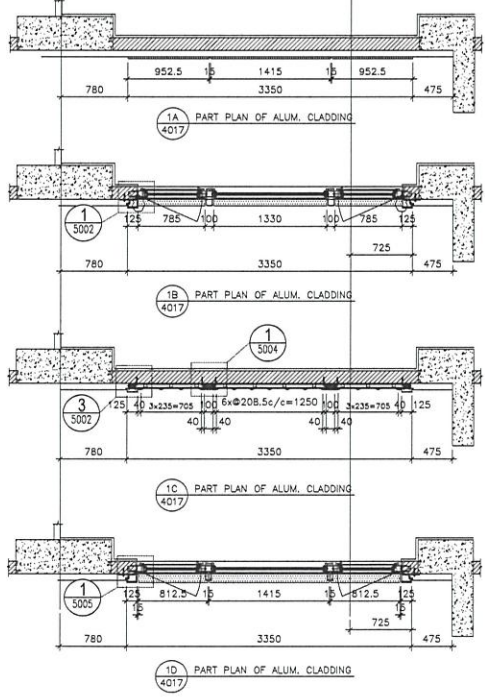

1A PART PLAN OF ALUM. CLADDING

1B PART PLAN OF ALUM. CLADDING

1C PART PLAN OF ALUM. CLADDING

1D PART PLAN OF ALUM. CLADDING

T1: 2-18/F  
W2/T1A

<b>CLIENT :</b> <b>Gammou</b> <b>ARUP</b> <b>MEINHARDT</b>		<b>STRUCTURAL ENGINEER :</b> <b>Gammou</b>		<b>ARCHITECT :</b> <b>AGC DESIGN LTD</b>		<b>MAIN CONTRACTOR :</b> <b>MEINHARDT</b>		<b>DATE :</b> <b>18/05/2023</b>													
<b>PROJECT :</b> PROPOSED RESIDENTIAL DEVELOPMENT AT T39 - 147 ARSULE STREET, KNOX 6035 R.F., 6036 R.F., 6037 R.F. & 6038 R.F.		<b>TITLE :</b> PART ELEVATION PLAN & SECTION OF ALUM. CLADDING FOR W2/T1A (2/F-18/F)		<b>DATE :</b> 12-MAY-20		<b>SCALE :</b> 1:60		<b>REVISIONS :</b> <table border="1"> <tr> <th>NO.</th> <th>DATE</th> <th>REVISION</th> </tr> <tr> <td>1</td> <td>27-1-2023</td> <td>REVISION SELECTED BY ARCH. CONSULTANT</td> </tr> <tr> <td>2</td> <td>1-12-2023</td> <td>REVISION SELECTED BY ARCH. CONSULTANT</td> </tr> <tr> <td>3</td> <td>24-06-2023</td> <td>REVISION SELECTED BY ARCH. CONSULTANT</td> </tr> </table>		NO.	DATE	REVISION	1	27-1-2023	REVISION SELECTED BY ARCH. CONSULTANT	2	1-12-2023	REVISION SELECTED BY ARCH. CONSULTANT	3	24-06-2023	REVISION SELECTED BY ARCH. CONSULTANT
NO.	DATE	REVISION																			
1	27-1-2023	REVISION SELECTED BY ARCH. CONSULTANT																			
2	1-12-2023	REVISION SELECTED BY ARCH. CONSULTANT																			
3	24-06-2023	REVISION SELECTED BY ARCH. CONSULTANT																			
<b>JOB NO. :</b> J-852		<b>DRAWN BY :</b> LHR		<b>CHECKED BY :</b> DW		<b>UNIT :</b> SI		<b>REVISION :</b> C													
<b>NOTE :</b> 1. ALL DIMENSIONS ARE IN MM. 2. ALL DIMENSIONS ARE MEASURED FROM OUTSIDE BEFORE FABRICATION. 3. ALL DIMENSIONS TO BE VERIFIED ON SITE.		<b>LEGEND :</b> (X) DETAIL MARK NO. (S) REFER SHEET NO. 1. F.F.L. --- FINISHED FLOOR LEVEL. 2. S.F.L. --- STRUCTURAL FLOOR LEVEL. 3. (R) --- REINFORCED DETAIL. 4. (A) --- 3mm THK. ALUM. CLADDING. 5. (P) --- 5mm THK. SINTERED ALUM. PERFORATED PANEL.		<b>ARCHITECT :</b> <b>AGC DESIGN LTD</b>		<b>STRUCTURAL ENGINEER :</b> <b>Gammou</b>		<b>ARCHITECT :</b> <b>AGC DESIGN LTD</b>													

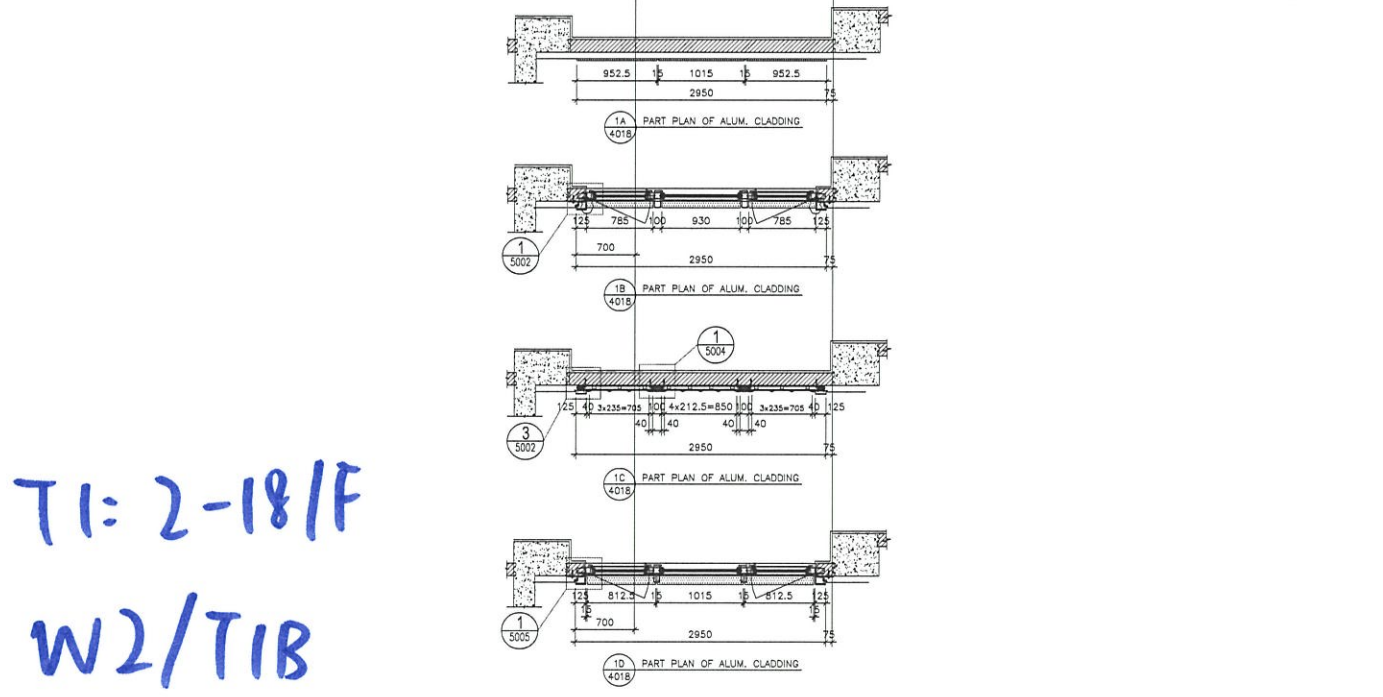
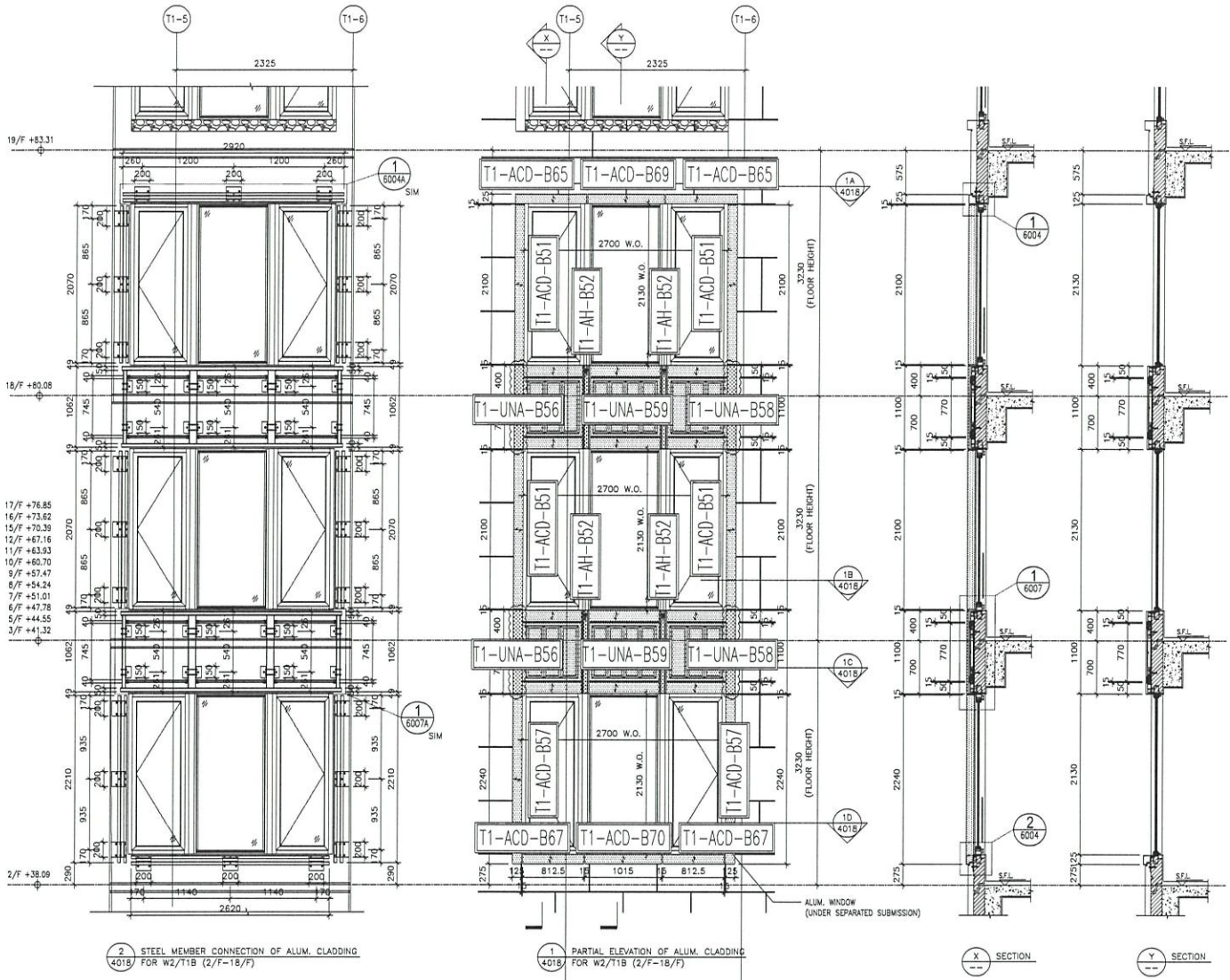

T1: 2-18/F  
W2/T1B

<b>PROJECT:</b> PROPOSED RESIDENTIAL DEVELOPMENT AT 147 MOSCOW STREET, KHL 6005, 6005 R.P., 609 R.F., KHL 6037 R.P., & 6038 R.F.		<b>JOB NO.:</b> J-852													
<b>TITLE:</b> PART ELEVATION, PLAN & SECTION OF ALUM. CLADDING FOR W2/T1B (2/F-18/F)		<b>SCALE:</b> 1:50													
<b>DATE:</b> 12-MAY-20		<b>CHECKED BY:</b> JMW													
<b>DRAWN BY:</b> LHR		<b>DATE:</b> 24-05-2020													
<b>REVISIONS:</b> <table border="1"> <tr> <th>NO.</th> <th>DATE</th> <th>REVISION</th> </tr> <tr> <td>1</td> <td>27-1-2021</td> <td>REVISION SUBJECT TO ARCH. COMMENT</td> </tr> <tr> <td>2</td> <td>11-12-2020</td> <td>REVISION SUBJECT TO ARCH. COMMENT</td> </tr> <tr> <td>3</td> <td>24-05-2020</td> <td>REVISION SUBJECT TO ARCH. COMMENT</td> </tr> </table>		NO.	DATE	REVISION	1	27-1-2021	REVISION SUBJECT TO ARCH. COMMENT	2	11-12-2020	REVISION SUBJECT TO ARCH. COMMENT	3	24-05-2020	REVISION SUBJECT TO ARCH. COMMENT	<b>DATE:</b> 24-05-2020	
NO.	DATE	REVISION													
1	27-1-2021	REVISION SUBJECT TO ARCH. COMMENT													
2	11-12-2020	REVISION SUBJECT TO ARCH. COMMENT													
3	24-05-2020	REVISION SUBJECT TO ARCH. COMMENT													
<b>CLIENT:</b> M&D INTERNATIONAL LTD. 610 Chin Kee Road, Kowloon Tel: 23692711-4 Fax: 23692727/272665															
<b>ARCHITECT:</b> AGC DESIGN LTD. 11/F, 110-112, Canton Road, Kowloon Tel: 23692711-4 Fax: 23692727/272665															
<b>STRUCTURAL ENGINEER:</b> Gammont 11/F, 110-112, Canton Road, Kowloon Tel: 23692711-4 Fax: 23692727/272665															
<b>CLIENT:</b> ARUP MENHARDT															
<b>NOTE:</b> 1. ALL DIMENSIONS ARE IN MM. 2. ALL ELEVATIONS ARE VIEWED FROM OUTSIDE. 3. ALL DIMENSIONS TO BE CHECKED ON SITE BEFORE FABRICATION. <b>LEGEND:</b> (A) DETAIL MARK NO. (B) REFER SHEET NO. 1. F.F.L. --- FINISHED FLOOR LEVEL 2. S.F.L. --- STRUCTURAL FLOOR LEVEL 3. (R) --- REVERSED DETAIL 4. (S) 3.0mm THK. ALUM. CLADDING 5. (ES) 3.0mm THK. STRENGTHENED ALUM. REINFORCED PANEL															

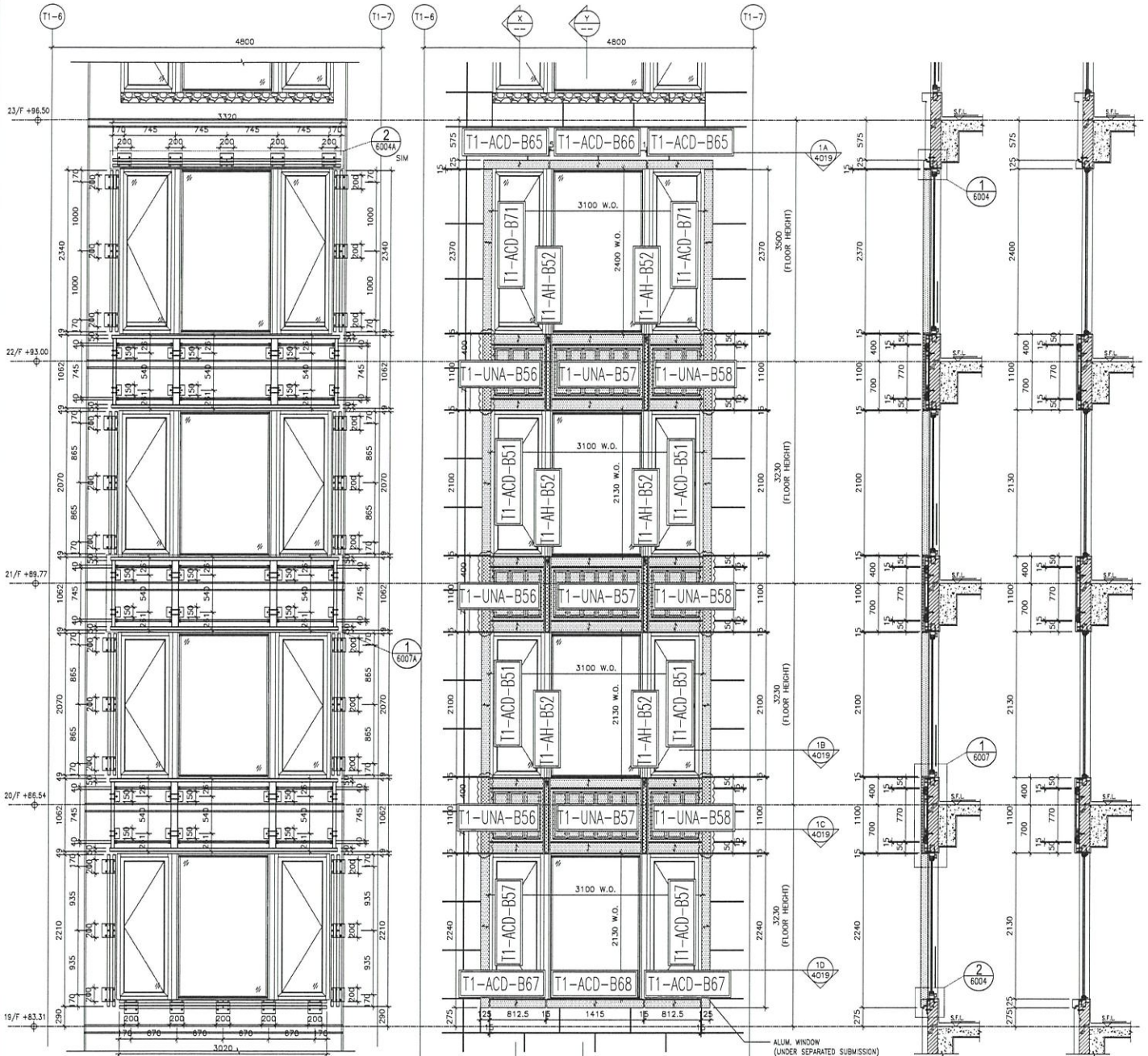

2 STEEL MEMBER CONNECTION OF ALUM. CLADDING FOR W3/T1B (19/F-22/F)

1 PARTIAL ELEVATION OF ALUM. CLADDING FOR W3/T1B (19/F-22/F)

X SECTION

Y SECTION

T1: 19-22/F  
W3/T1B

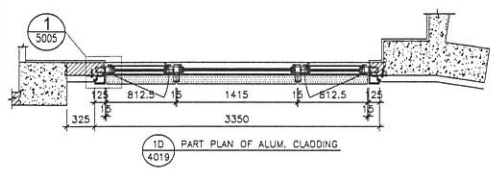
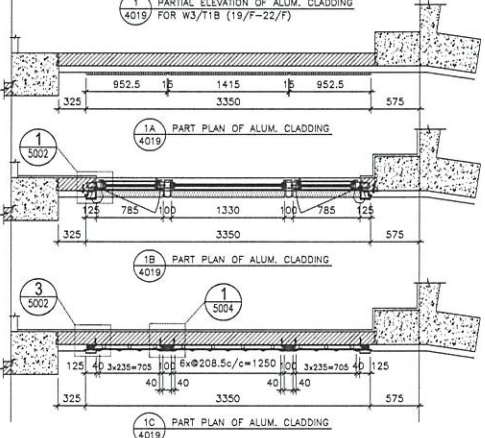

1D PART PLAN OF ALUM. CLADDING 4019

<p>DATE: 12-MAY-20 SCALE: 1:60</p> <p>DRAWN BY: JHR CHECKED BY: JHW</p>		<p>PROJECT: PROPOSED RESIDENTIAL DEVELOPMENT</p> <p>AT 739 474 ARGYLE STREET, HALL 6005, 6005 R.F.S., 6009 R.F.S., 6007 R.F.S. &amp; 6008 R.F.S.</p> <p>TITLE: 19/F ELEVATION, PLAN &amp; SECTION OF ALUM. CLADDING FOR W3/T1B (19/F-22/F)</p>		<p>JOB NO.: J-852</p> <table border="1"> <tr> <th>NO.</th> <th>DATE</th> <th>REVISION</th> </tr> <tr> <td>1</td> <td>27-1-2020</td> <td>REVISION SUBJECT TO ARCH. COMMENT</td> </tr> <tr> <td>2</td> <td>1-12-2020</td> <td>REVISION SUBJECT TO ARCH. COMMENT</td> </tr> <tr> <td>3</td> <td>24-08-2020</td> <td>REVISION SUBJECT TO ARCH. COMMENT</td> </tr> </table>		NO.	DATE	REVISION	1	27-1-2020	REVISION SUBJECT TO ARCH. COMMENT	2	1-12-2020	REVISION SUBJECT TO ARCH. COMMENT	3	24-08-2020	REVISION SUBJECT TO ARCH. COMMENT
NO.	DATE	REVISION															
1	27-1-2020	REVISION SUBJECT TO ARCH. COMMENT															
2	1-12-2020	REVISION SUBJECT TO ARCH. COMMENT															
3	24-08-2020	REVISION SUBJECT TO ARCH. COMMENT															
<p>UNIT: 6-8, Sunny Industrial Centre, 1/F 610 Chee Koo Ling Road, Kowloon Tel: (852) 238211-4 Fax: (852) 2727885</p> <p>DMC NO.: J852-SD-KC-4019</p>		<p>ARCHITECT: AGC DESIGN LTD</p> <p>MAIN CONTRACTOR: [Logo]</p> <p>STRUCTURAL ENGINEER: Gammon</p> <p>FAÇADE CONSULTANT: ARUP</p> <p>ALUM. WINDOW (UNDER SEPARATED SUBMISSION)</p>		<p>NOTE:</p> <ol style="list-style-type: none"> <li>ALL DIMENSIONS ARE IN MM.</li> <li>ALL ELEVATIONS ARE VIEWED FROM OUTSIDE.</li> <li>ALL DIMENSIONS TO BE VERIFIED ON SITE BEFORE FABRICATION.</li> </ol> <p>LEGEND:</p> <p>(X) DETAIL MARK NO.</p> <p>(S) REFER SHEET NO.</p> <p>1. F.F.L. --- FINISHED FLOOR LEVEL</p> <p>2. S.F.L. --- STRUCTURAL FLOOR LEVEL</p> <p>3. (R) --- REINFORCED DETAIL</p> <p>4. [Symbol] 3.0mm THK. ALUM. CLADDING</p> <p>5. [Symbol] 5.0mm THK. STRENGTHENED ALUM. PERFORATED PANEL</p>													

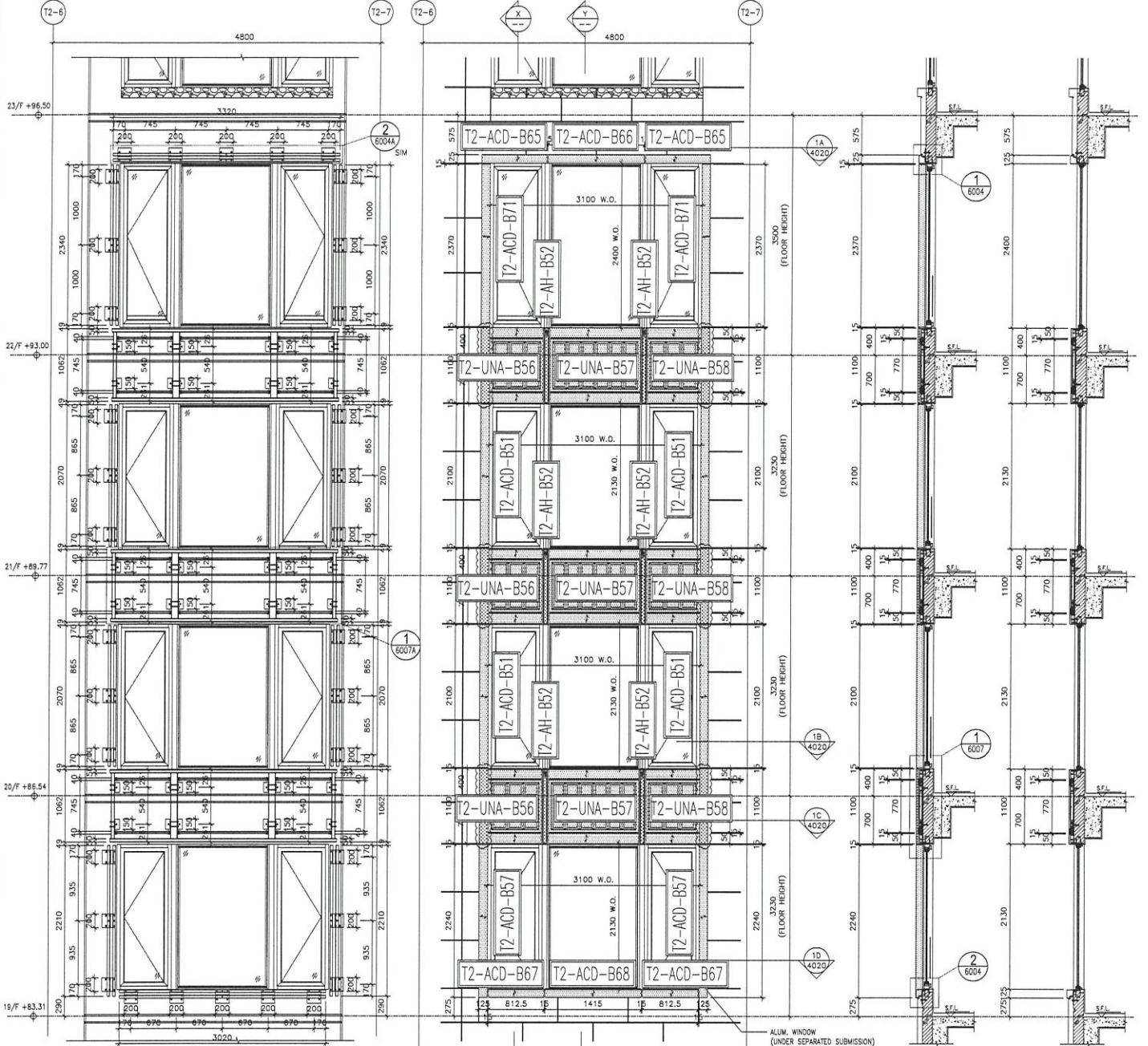

2 STEEL MEMBER CONNECTION OF ALUM. CLADDING FOR W3/T2A (19/F-22/F)

1 PARTIAL ELEVATION OF ALUM. CLADDING FOR W3/T2A (19/F-22/F)

X SECTION

Y SECTION

T2: 19-22/F  
W3/T2A

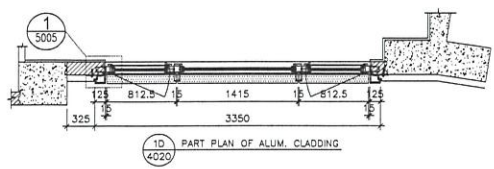

1D PART PLAN OF ALUM. CLADDING

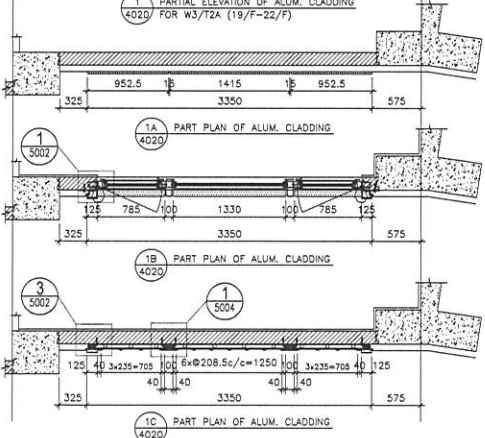

1A PART PLAN OF ALUM. CLADDING

1B PART PLAN OF ALUM. CLADDING

1C PART PLAN OF ALUM. CLADDING

<p>Unit 5-8, Sunny Industrial Centre, 1/F 610 Chee Koo Ling Road, Kowloon Tel: (852) 2489211-4 Fax: (852) 2727866</p>	<p>CLIENT :</p>	<p>ARCHITECT :</p> <p><b>AGC</b> DESIGN LTD</p>	<p>STRUCTURAL ENGINEER :</p> <p><b>Gammom</b></p>	<p>MAIN CONTRACTOR :</p> <p><b>ARUP</b> <b>WENHARDT</b></p>	<p>NOTE :</p> <ol style="list-style-type: none"> <li>ALL DIMENSIONS ARE IN MM.</li> <li>ALL ELEVATIONS ARE VIEWED FROM OUTSIDE.</li> <li>ALL DIMENSIONS TO BE VERIFIED ON SITE BEFORE FABRICATION.</li> </ol>	<p>LEGEND :</p> <p>(A) DETAIL MARK NO.</p> <p>(AB) REFER SHEET NO.</p> <ol style="list-style-type: none"> <li>F.F.L. --- FINISHED FLOOR LEVEL</li> <li>S.F.L. --- STRUCTURAL FLOOR LEVEL</li> <li>(R) --- REVERSED DETAIL</li> <li>3.0mm THK. ALUM. CLADDING</li> <li>5.0mm THK. STRENGTHENED ALUM. REINFORCED PANEL</li> </ol>								
							<p>DRAWN BY : LHR</p> <p>CHECKED BY : JMW</p> <p>DATE : 12-MAY-20</p> <p>SCALE : 1:50</p>	<p>JOB NO. : J-852</p> <p>PROJECT : PROPOSED RESIDENTIAL DEVELOPMENT FOR ARGYLE STREET, KOWLOON</p> <p>TITLE : PART ELEVATION, PLAN &amp; SECTION OF ALUM. CLADDING FOR W3/T2A (19/F-22/F)</p>	<table border="1"> <tr> <th>NO.</th> <th>DATE</th> <th>REVISION</th> </tr> <tr> <td>1</td> <td>27-1-2020</td> <td>REVISION SUBJECT TO ARCH. COMMENT</td> </tr> <tr> <td>2</td> <td>1-12-2020</td> <td>REVISION SUBJECT TO ARCH. COMMENT</td> </tr> <tr> <td>3</td> <td>24-08-2020</td> <td>REVISION SUBJECT TO ARCH. COMMENT</td> </tr> </table>	NO.	DATE	REVISION	1	27-1-2020
NO.	DATE	REVISION												
1	27-1-2020	REVISION SUBJECT TO ARCH. COMMENT												
2	1-12-2020	REVISION SUBJECT TO ARCH. COMMENT												
3	24-08-2020	REVISION SUBJECT TO ARCH. COMMENT												

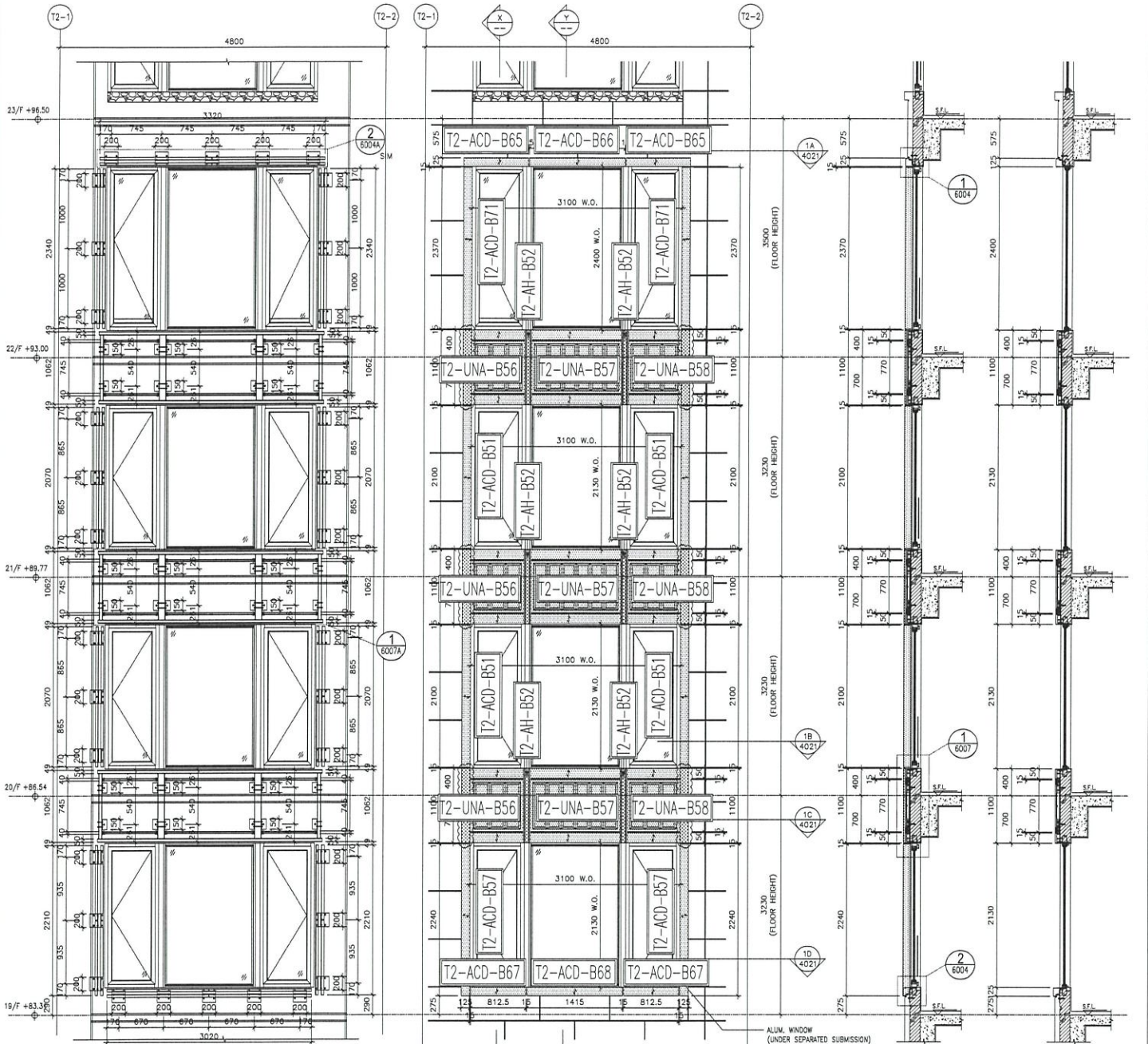

2 STEEL MEMBER CONNECTION OF ALUM. CLADDING FOR W3/T2B (19/F-22/F)

1 PARTIAL ELEVATION OF ALUM. CLADDING FOR W3/T2B (19/F-22/F)

X SECTION

Y SECTION

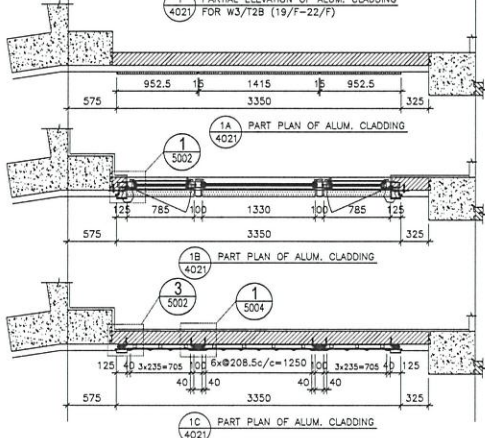

T2: 19-22/F  
W3/T2B

DATE: 12-MAY-20	SCALE: 1:60	
DRAWN BY: LHR	CHECKED BY: DJW	
PROJECT: SED RESIDENTIAL DEVELOPMENT PHASE AT 138 - 147 ARGOTE STREET KHL 6005, 6035 R.P., 6036 R.P., KHL 6037 R.P. & 6038 R.P.		
TITLE: PART ELEVATION, PLAN & SECTION OF ALUM. CLADDING FOR W3/T2B (19/F-22/F)		
JOB NO.: J-882		
NO.	REV.	DESCRIPTION
1	1-12-2009	REVISION SUBMITTED TO ARCH. CONSULTANT
2	24-08-2009	REVISION SUBMITTED TO ARCH. CONSULTANT
3		REVISION

NOTE:  
1. ALL DIMENSIONS ARE IN MM.  
2. ALL ELEVATIONS ARE VIEWED FROM OUTSIDE.  
3. ALL DIMENSIONS TO BE VERIFIED ON SITE BEFORE FABRICATION.  
LEGEND:  
① - DETAIL MARK NO.  
② - REFER SHEET NO.  
1. F.F.L. - FINISHED FLOOR LEVEL  
2. S.F.L. - STRUCTURAL FLOOR LEVEL  
③ - REVERSED DETAIL  
4. 3mm THK. ALUM. CLADDING  
5. 5mm THK. SINTERED ALUM. REVERSED PANEL

ARCHITECT: ARUP

MEINHARDT

STRUCTURAL ENGINEER: Gammont

CLIENT:

ARCHITECT: AGC DESIGN LTD

MAIN CONTRACTOR: HONG KONG BUILDING SERVICES LTD

DATE: 12-MAY-20

SCALE: 1:60

DRAWN BY: LHR

CHECKED BY: DJW

PROJECT: SED RESIDENTIAL DEVELOPMENT  
PHASE AT 138 - 147 ARGOTE STREET  
KHL 6005, 6035 R.P., 6036 R.P.,  
KHL 6037 R.P. & 6038 R.P.

TITLE: PART ELEVATION, PLAN & SECTION OF  
ALUM. CLADDING  
FOR W3/T2B (19/F-22/F)

JOB NO.: J-882

NO. REV. DESCRIPTION

1 1-12-2009 REVISION SUBMITTED TO ARCH. CONSULTANT

2 24-08-2009 REVISION SUBMITTED TO ARCH. CONSULTANT

3 REVISION

NOTE:  
1. ALL DIMENSIONS ARE IN MM.  
2. ALL ELEVATIONS ARE VIEWED FROM OUTSIDE.  
3. ALL DIMENSIONS TO BE VERIFIED ON SITE BEFORE FABRICATION.  
LEGEND:  
① - DETAIL MARK NO.  
② - REFER SHEET NO.  
1. F.F.L. - FINISHED FLOOR LEVEL  
2. S.F.L. - STRUCTURAL FLOOR LEVEL  
③ - REVERSED DETAIL  
4. 3mm THK. ALUM. CLADDING  
5. 5mm THK. SINTERED ALUM. REVERSED PANEL

ARCHITECT: ARUP

MEINHARDT

STRUCTURAL ENGINEER: Gammont

CLIENT:

ARCHITECT: AGC DESIGN LTD

MAIN CONTRACTOR: HONG KONG BUILDING SERVICES LTD

DATE: 12-MAY-20

SCALE: 1:60

DRAWN BY: LHR

CHECKED BY: DJW

PROJECT: SED RESIDENTIAL DEVELOPMENT  
PHASE AT 138 - 147 ARGOTE STREET  
KHL 6005, 6035 R.P., 6036 R.P.,  
KHL 6037 R.P. & 6038 R.P.

TITLE: PART ELEVATION, PLAN & SECTION OF  
ALUM. CLADDING  
FOR W3/T2B (19/F-22/F)

JOB NO.: J-882

NO. REV. DESCRIPTION

1 1-12-2009 REVISION SUBMITTED TO ARCH. CONSULTANT

2 24-08-2009 REVISION SUBMITTED TO ARCH. CONSULTANT

3 REVISION

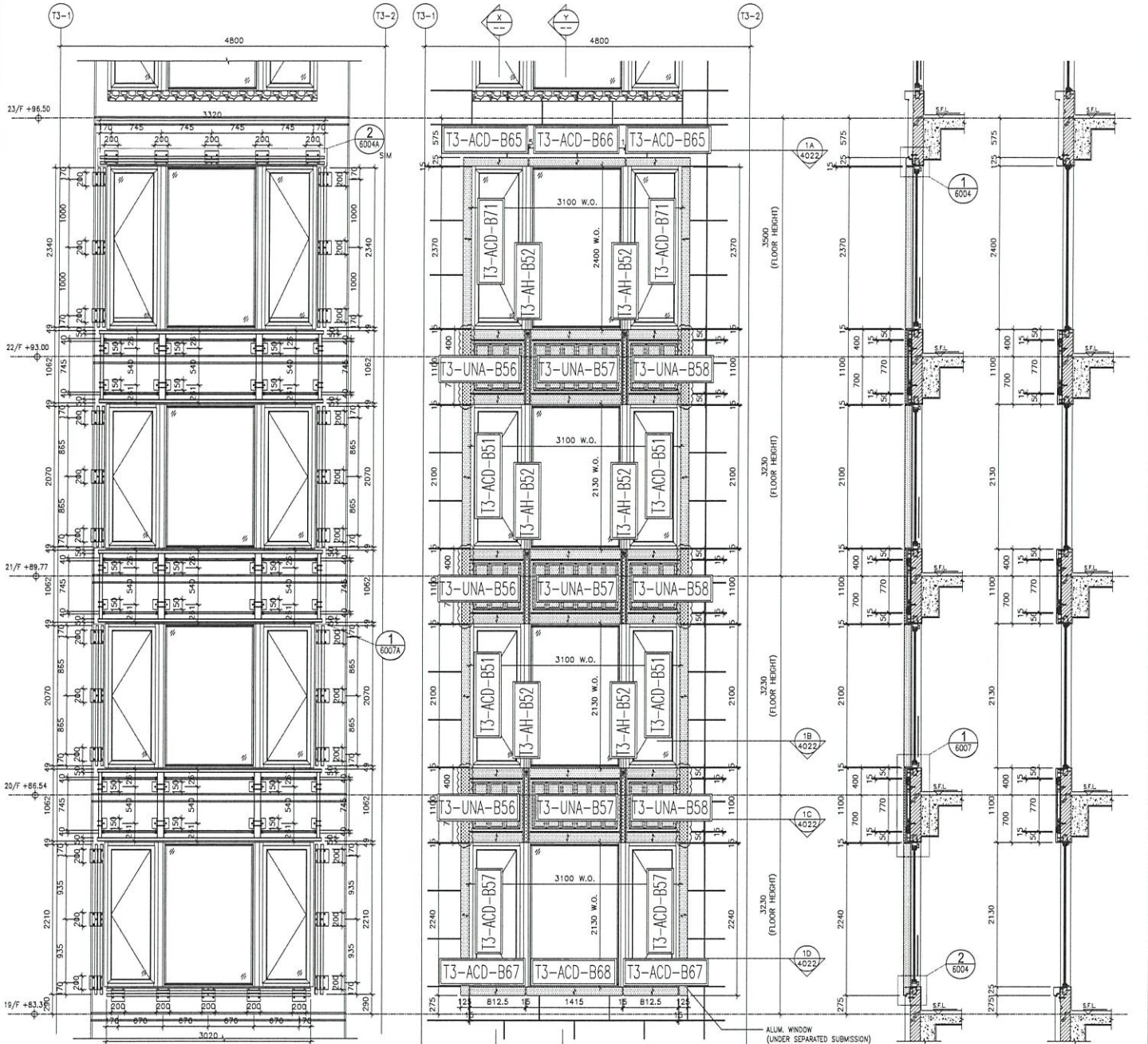

2 STEEL MEMBER CONNECTION OF ALUM. CLADDING FOR W3/T3B (19/F-22/F)

1 PARTIAL ELEVATION OF ALUM. CLADDING FOR W3/T3B (19/F-22/F)

1A PART PLAN OF ALUM. CLADDING

1B PART PLAN OF ALUM. CLADDING

1C PART PLAN OF ALUM. CLADDING

X SECTION

Y SECTION

1D PART PLAN OF ALUM. CLADDING

T3: 19-22/F  
W3/T3B

<b>CLIENT :</b> ARUP <b>STRUCTURAL ENGINEER :</b> Gammon <b>MAIN CONTRACTOR :</b> WING LEE BUILDING SERVICES <b>ARCHITECT :</b> AGC DESIGN LTD <b>DATE :</b> 14/07/2020		<b>PROJECT :</b> PROPOSED RESIDENTIAL DEVELOPMENT 147 ARGYLE STREET, KHL 6205, 6203 RP, 6204 RP, 6207 RP, & 6208 RP. <b>TITLE :</b> PART ELEVATION, PLAN & SECTION OF ALUM. CLADDING FOR W3/T3B (19/F-22/F)		<b>JOB NO. :</b> J-852 <b>DATE :</b> 12-MAY-20 <b>SCALE :</b> 1:60 <b>DRAWN BY :</b> LHR <b>CHECKED BY :</b> DW		<b>REVISIONS :</b> <table border="1"> <tr> <th>NO.</th> <th>DATE</th> <th>REVISION</th> </tr> <tr> <td>1</td> <td>27-1-2020</td> <td>REVISION SELECTED BY ARCH. COMMENT</td> </tr> <tr> <td>2</td> <td>1-12-2020</td> <td>REVISION SELECTED BY ARCH. COMMENT</td> </tr> <tr> <td>3</td> <td>24-09-2020</td> <td>REVISION SELECTED BY ARCH. COMMENT</td> </tr> </table>		NO.	DATE	REVISION	1	27-1-2020	REVISION SELECTED BY ARCH. COMMENT	2	1-12-2020	REVISION SELECTED BY ARCH. COMMENT	3	24-09-2020	REVISION SELECTED BY ARCH. COMMENT	<b>NOTE :</b> 1. ALL DIMENSIONS ARE IN MM. 2. ALL ELEVATIONS ARE MEASD FROM OUTSIDE. 3. ALL DIMENSIONS TO BE VERIFIED ON SITE BEFORE FABRICATION. <b>LEGEND :</b> (A) DETAIL MARK NO. (A) FINISHED SHEET NO. 1. F.F.L. --- FINISHED FLOOR LEVEL 2. S.F.L. --- STRUCTURAL FLOOR LEVEL 3. --- REVERSED DETAIL 4. 3.0mm THK. ALUM. CLADDING 5. 5252 5.0mm THK. STRENGTHENED ALUM. REINFORCED PANEL	
NO.	DATE	REVISION																			
1	27-1-2020	REVISION SELECTED BY ARCH. COMMENT																			
2	1-12-2020	REVISION SELECTED BY ARCH. COMMENT																			
3	24-09-2020	REVISION SELECTED BY ARCH. COMMENT																			
<b>UNIT :</b> 5-8, Sunny Industrial Centre, 1/F 610 Cheong Koo Ling Road, Kowloon HK23382711-4 Fax: (852) 27272885 DMC NO. : 4852-SD-KC-4022 <b>REV. :</b> C		<b>DATE :</b> 14/07/2020 <b>SCALE :</b> 1:60 <b>DRAWN BY :</b> LHR <b>CHECKED BY :</b> DW		<b>REVISIONS :</b> <table border="1"> <tr> <th>NO.</th> <th>DATE</th> <th>REVISION</th> </tr> <tr> <td>1</td> <td>27-1-2020</td> <td>REVISION SELECTED BY ARCH. COMMENT</td> </tr> <tr> <td>2</td> <td>1-12-2020</td> <td>REVISION SELECTED BY ARCH. COMMENT</td> </tr> <tr> <td>3</td> <td>24-09-2020</td> <td>REVISION SELECTED BY ARCH. COMMENT</td> </tr> </table>		NO.	DATE	REVISION	1	27-1-2020	REVISION SELECTED BY ARCH. COMMENT	2	1-12-2020	REVISION SELECTED BY ARCH. COMMENT	3	24-09-2020	REVISION SELECTED BY ARCH. COMMENT	<b>NOTE :</b> 1. ALL DIMENSIONS ARE IN MM. 2. ALL ELEVATIONS ARE MEASD FROM OUTSIDE. 3. ALL DIMENSIONS TO BE VERIFIED ON SITE BEFORE FABRICATION. <b>LEGEND :</b> (A) DETAIL MARK NO. (A) FINISHED SHEET NO. 1. F.F.L. --- FINISHED FLOOR LEVEL 2. S.F.L. --- STRUCTURAL FLOOR LEVEL 3. --- REVERSED DETAIL 4. 3.0mm THK. ALUM. CLADDING 5. 5252 5.0mm THK. STRENGTHENED ALUM. REINFORCED PANEL			
NO.	DATE	REVISION																			
1	27-1-2020	REVISION SELECTED BY ARCH. COMMENT																			
2	1-12-2020	REVISION SELECTED BY ARCH. COMMENT																			
3	24-09-2020	REVISION SELECTED BY ARCH. COMMENT																			

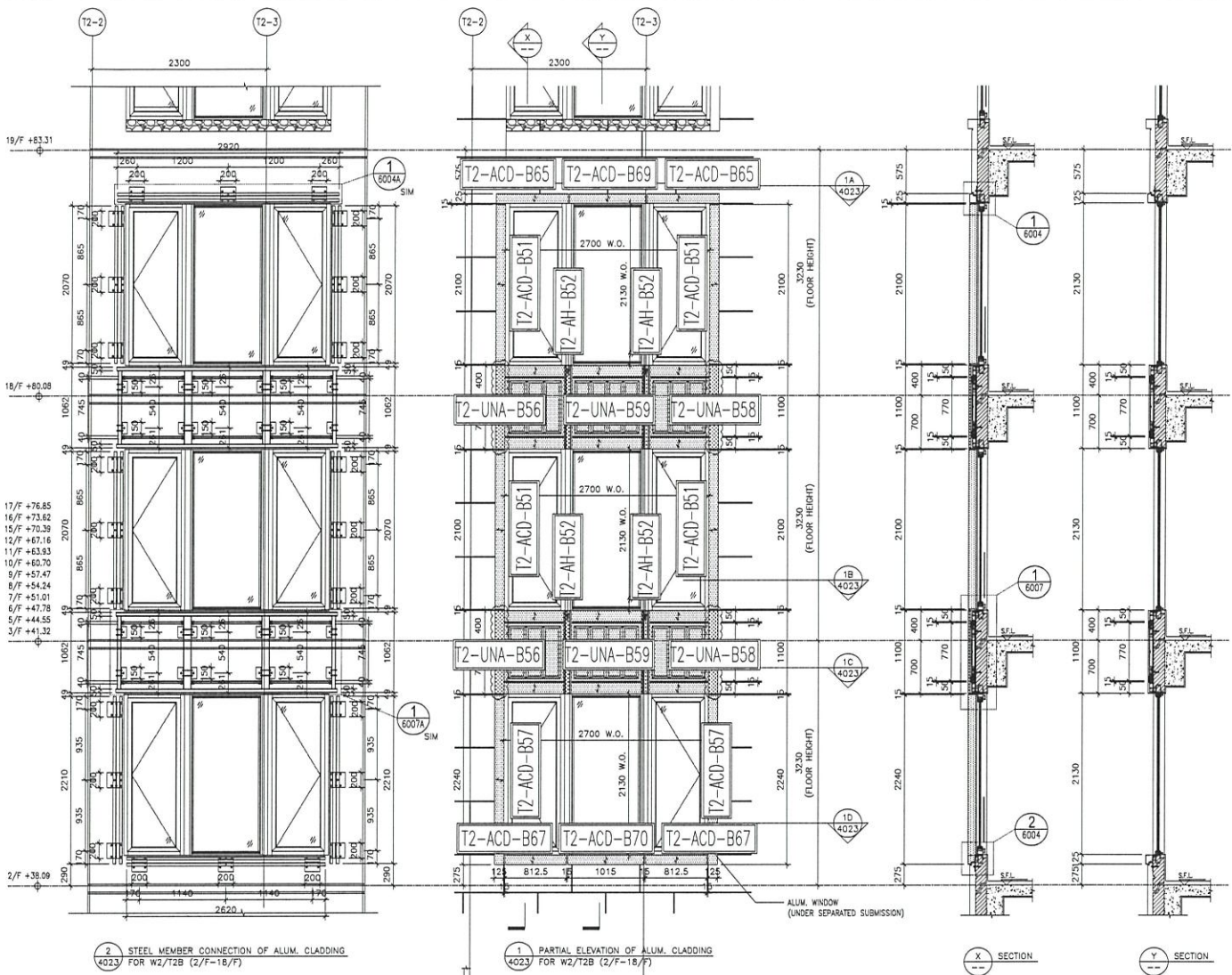

2 STEEL MEMBER CONNECTION OF ALUM. CLADDING FOR W2/T2B (2/F-18/F)

1 PARTIAL ELEVATION OF ALUM. CLADDING FOR W2/T2B (2/F-18/F)

X SECTION

Y SECTION

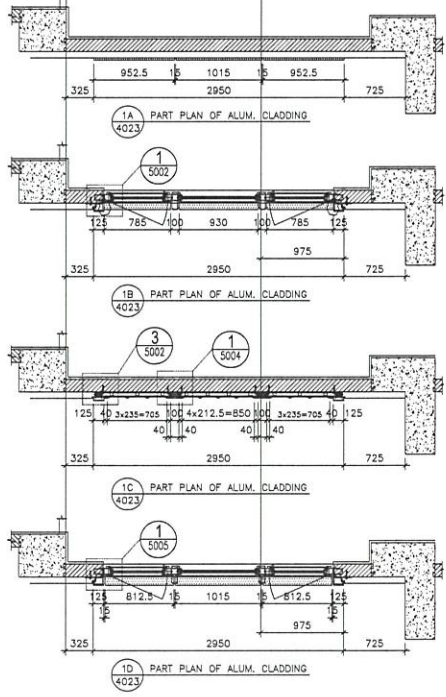

1D PART PLAN OF ALUM. CLADDING

T2: 2-18/F  
W2/T2B

J-852  
PROJECT: PROPOSED RESIDENTIAL DEVELOPMENT PHASE 1 PARTIAL ALUM. CLADDING FOR W2/T2B (2/F-18/F)  
DATE: 12-JAN-20 SCALE: 1:60  
DRAWN BY: LHR CHECKED BY: DJW  
MIDI ALUMINUM MANUFACTURING LTD.  
Units 6-8, Sunny Industrial Centre, 1/F  
1822A/852/11-4, Tai Kok Oi, Kowloon  
REV: C

NO.	DATE	REVISION	BY	CHKD
A	21-08-2020	ISSUED FOR PERMIT	LHR	LHR
B	1-12-2020	ISSUED FOR PERMIT	LHR	LHR
C	27-1-2021	ISSUED FOR PERMIT	LHR	LHR

LEGEND:  
 (X) DETAIL MARK NO.  
 (O) REFER SHEET NO.  
 1. F.F.L. -- FINISHED FLOOR LEVEL  
 2. S.F.L. -- STRUCTURAL FLOOR LEVEL  
 3. (O) -- REVERSED DETAIL  
 4. 3mm THK ALUM. CLADDING  
 5. 5mm THK STRENGTH ALUM. PERFORATED PANEL

NOTE:  
 1. ALL DIMENSIONS ARE IN mm.  
 2. ALL DIMENSIONS ARE VIEWED FROM OUTSIDE.  
 3. ALL DIMENSIONS TO BE VERIFIED ON SITE BEFORE FABRICATION.

CLIENT: **AGC DESTINY LTD.**

ARCHITECT: **ARUP**

STRUCTURAL ENGINEER: **GAMMON**

FAÇADE CONSULTANT: **MEINHERDT**

MAIN CONTRACTOR: **AGC DESTINY LTD.**

B.O. REF: \_\_\_\_\_

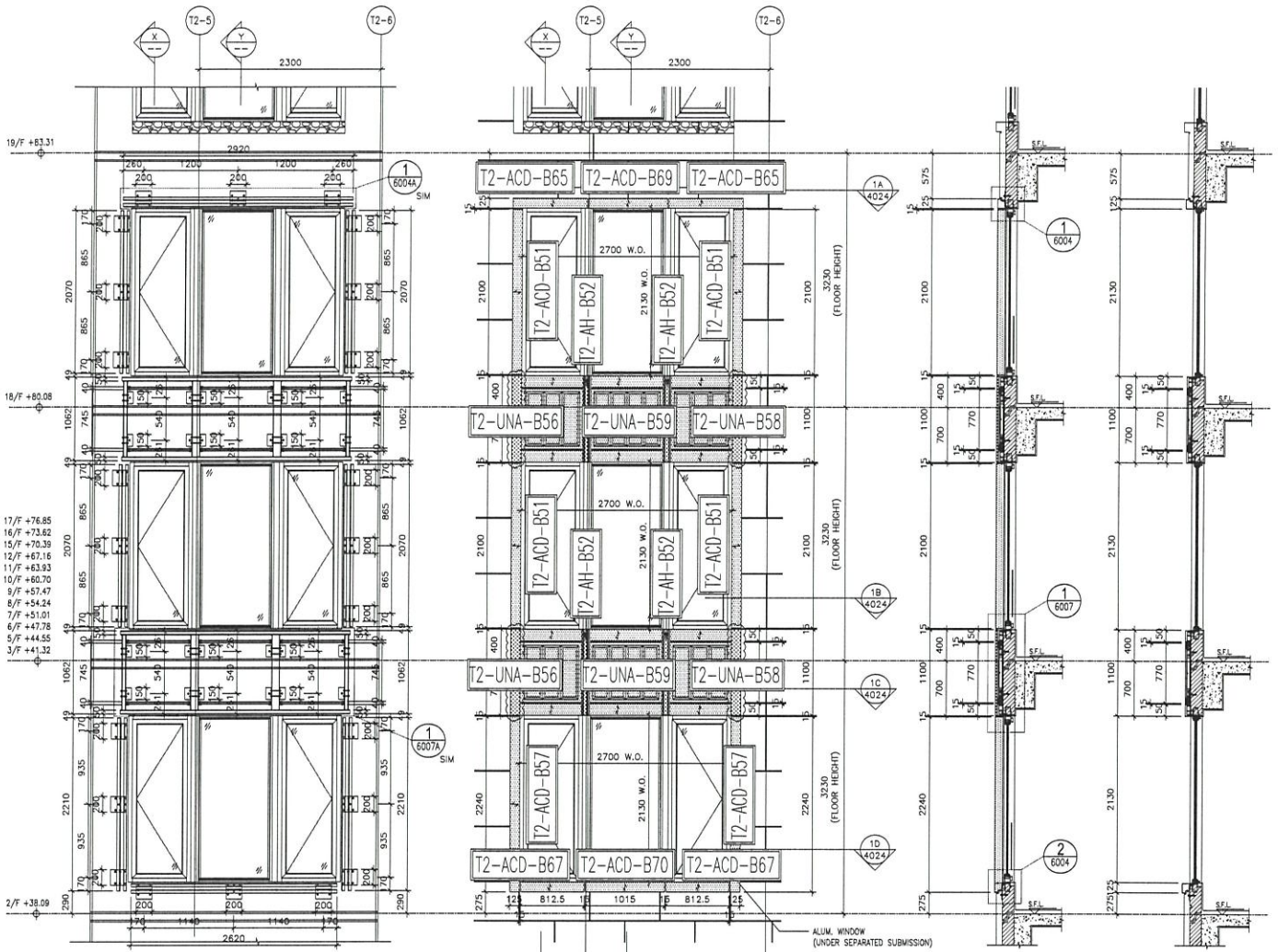

2 STEEL MEMBER CONNECTION OF ALUM. CLADDING FOR W2/T2A (2/F-18/F)

1 PARTIAL ELEVATION OF ALUM. CLADDING FOR W2/T2A (2/F-18/F)

X SECTION

Y SECTION

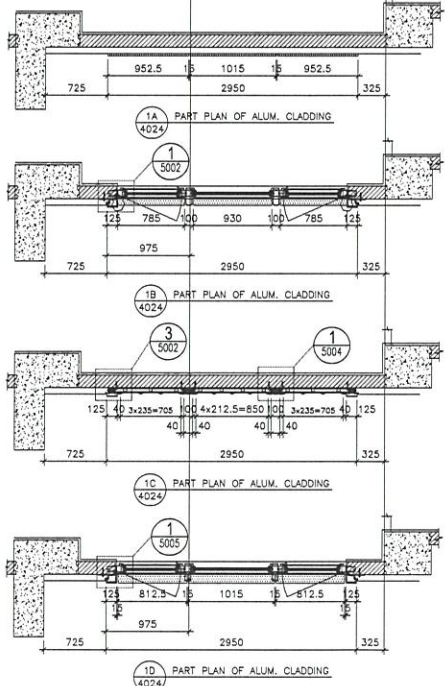

1B PART PLAN OF ALUM. CLADDING

T2: 2-18/F  
W2/T2A

<b>CLIENT :</b> <b>ARCHITECT :</b> <b>AGC DESIGN LTD</b> 610 Cheong Cheong Road, Kowloon Tel: (852) 27777665		<b>STRUCTURAL ENGINEER :</b> <b>Gammron</b> 10/F, 100 Des Voeux Road West, Hong Kong Tel: (852) 25222222		<b>MAIN CONTRACTOR :</b> <b>ARUP</b> <b>MEINHARDT</b>													
<b>DATE :</b> 12-MAV-20 <b>SCALE :</b> 1:60 <b>DRAWN BY :</b> LHR <b>CHECKED BY :</b> DW		<b>PROJECT :</b> PROPOSED RESIDENTIAL DEVELOPMENT AT 139-147 ARCADE STREET, NKKL 6005, 6035 R.F., 6036 R.F., 6037 R.F. & 6038 R.F. <b>TITLE :</b> PART ELEVATION, PLAN & SECTION OF ALUM. CLADDING FOR W2/T2A (2/F-18/F)		<b>REVISIONS :</b> <table border="1"> <tr> <th>NO.</th> <th>DATE</th> <th>REVISION</th> </tr> <tr> <td>1</td> <td>27-1-2020</td> <td>ISSUE FOR PERMIT</td> </tr> <tr> <td>2</td> <td>12-12-2020</td> <td>REVISION TO ARCH. COMMENT</td> </tr> <tr> <td>3</td> <td>24-08-2020</td> <td>REVISION TO ARCH. COMMENT</td> </tr> </table>		NO.	DATE	REVISION	1	27-1-2020	ISSUE FOR PERMIT	2	12-12-2020	REVISION TO ARCH. COMMENT	3	24-08-2020	REVISION TO ARCH. COMMENT
NO.	DATE	REVISION															
1	27-1-2020	ISSUE FOR PERMIT															
2	12-12-2020	REVISION TO ARCH. COMMENT															
3	24-08-2020	REVISION TO ARCH. COMMENT															
<b>JOB NO. :</b> J-852 <b>DATE :</b> 12-MAV-20		<b>NOTE :</b> 1. DIMENSIONS ARE IN mm. 2. ALL DIMENSIONS ARE MEASURED FROM OUTSIDE. 3. ALL DIMENSIONS TO BE VERIFIED ON SITE BEFORE FABRICATION. <b>LEGEND :</b> (A) DETAIL MARK NO. (X) REFER SHEET NO. (1) F.F.L. --- FINISHED FLOOR LEVEL (2) S.F.L. --- STRUCTURAL FLOOR LEVEL (3) R.F. --- REVERSED DETAIL (4) 3.0mm THK. ALUM. CLADDING (5) 625x 5.0mm THK. STRENGTHENED ALUM. PERFORATED PANEL		<b>BO. REF. :</b>													



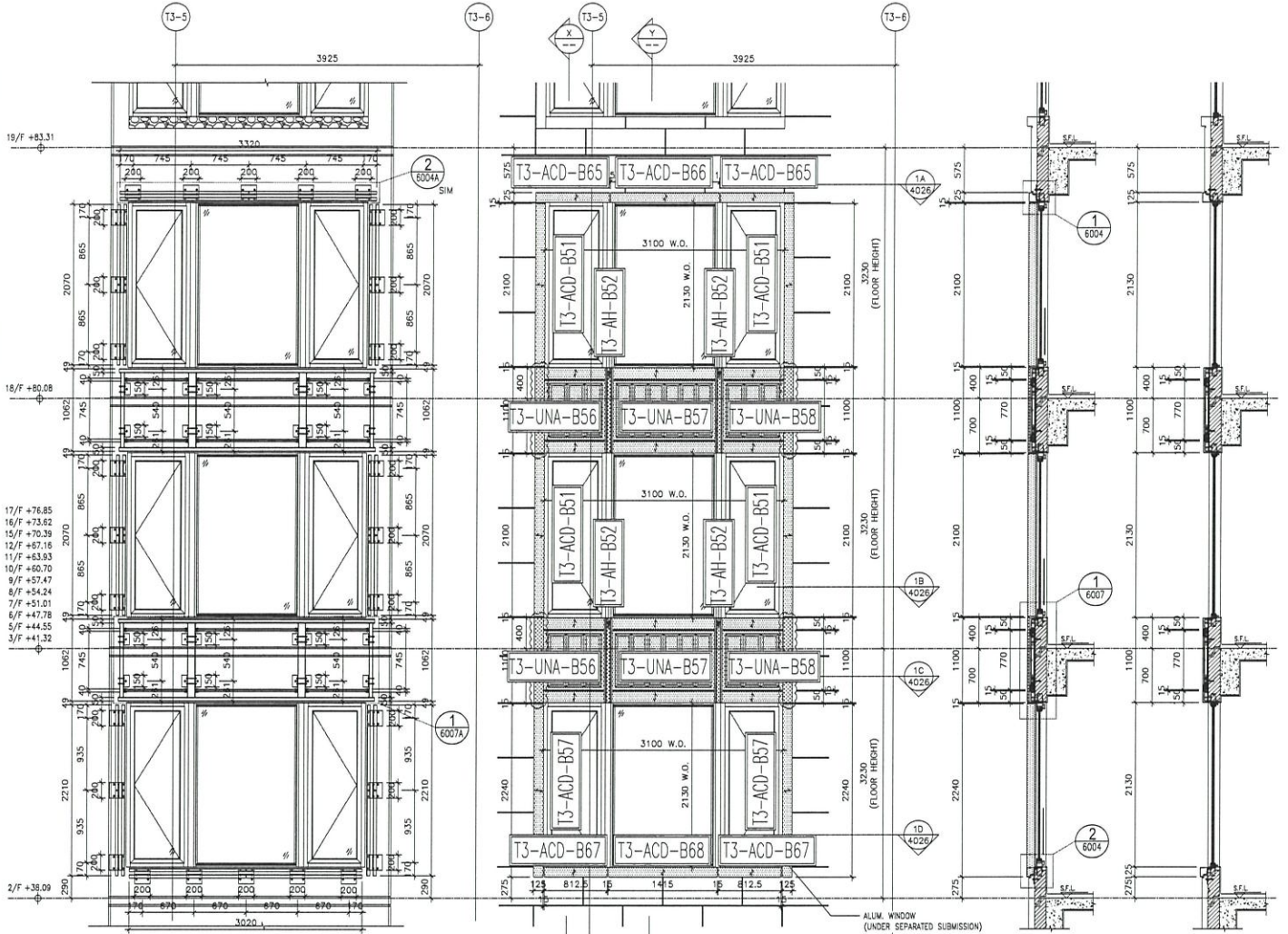

2 STEEL MEMBER CONNECTION OF ALUM. CLADDING FOR W2/T3A (2/F-18/F)

1 PARTIAL ELEVATION OF ALUM. CLADDING FOR W2/T3A (2/F-18/F)

X SECTION Y SECTION

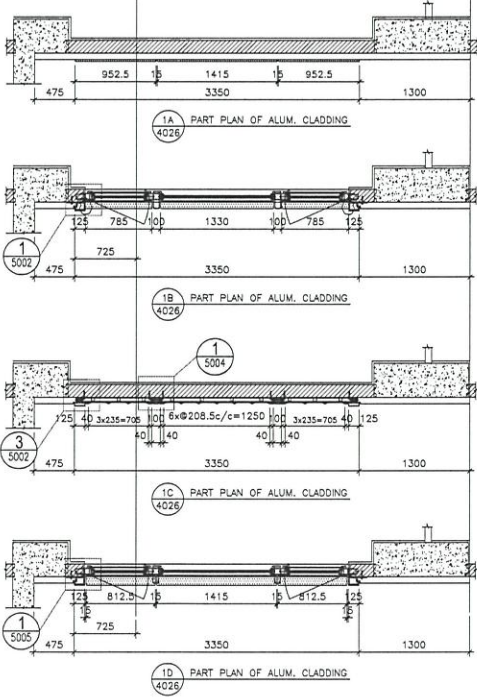

1A PART PLAN OF ALUM. CLADDING

1B PART PLAN OF ALUM. CLADDING

1C PART PLAN OF ALUM. CLADDING

1D PART PLAN OF ALUM. CLADDING

T3: 2-18/F  
W2/T3A

<p>DATE: 12-MAV-20 SCALE: 1:60</p> <p>DESIGNED BY: JLRH CHECKED BY: TDW</p> <p>PROJECT: PROPOSED RESIDENTIAL DEVELOPMENT AT 147 ANGLO-SIN STREET, #01-6005, 6005 R.P. 6036 R.P., 6037 R.P. &amp; 6038 R.P.</p> <p>TITLE: PART ELEVATION, PLAN &amp; SECTION OF ALUM. CLADDING FOR W2/T3A (2/F-18/F)</p> <p>JOB NO.: J-852</p> <table border="1"> <tr> <th>NO.</th> <th>DATE</th> <th>REVISION</th> </tr> <tr> <td>1</td> <td>31-12-2020</td> <td>ISSUED SUBJECT TO ARCH. COMMENT</td> </tr> <tr> <td>2</td> <td>11-12-2020</td> <td>REVISION SUBJECT TO ARCH. COMMENT</td> </tr> <tr> <td>3</td> <td>21-08-2020</td> <td>REVISION SUBJECT TO ARCH. COMMENT</td> </tr> </table>	NO.	DATE	REVISION	1	31-12-2020	ISSUED SUBJECT TO ARCH. COMMENT	2	11-12-2020	REVISION SUBJECT TO ARCH. COMMENT	3	21-08-2020	REVISION SUBJECT TO ARCH. COMMENT	<p>NOTE:</p> <ol style="list-style-type: none"> <li>ALL DIMENSIONS ARE IN MM.</li> <li>ALL ELEVATIONS ARE VIEWED FROM OUTSIDE BEFORE FABRICATION.</li> </ol> <p>LEGEND:</p> <ol style="list-style-type: none"> <li>21 DETAIL MARK NO.</li> <li>1001 FINISHED SHEET NO.</li> <li>1 F.F.L. - FINISHED FLOOR LEVEL</li> <li>2 S.F.L. - STRUCTURAL FLOOR LEVEL</li> <li>3 - REVERSED DETAIL</li> <li>5 3mm THK. SINTERED ALUM. PERFORATED PANEL</li> </ol>	<p>CLIENT:</p> <p>ARCHITECT:</p> <p>AGC DESIGN LTD</p> <p>MAIN CONTRACTOR:</p> <p>STRUCTURAL ENGINEER:</p> <p>GAMMON</p> <p>FAÇADE CONSULTANT:</p> <p>ARUP</p> <p>MEINHARDT</p>	<p>BDI REF.:</p>
NO.	DATE	REVISION													
1	31-12-2020	ISSUED SUBJECT TO ARCH. COMMENT													
2	11-12-2020	REVISION SUBJECT TO ARCH. COMMENT													
3	21-08-2020	REVISION SUBJECT TO ARCH. COMMENT													

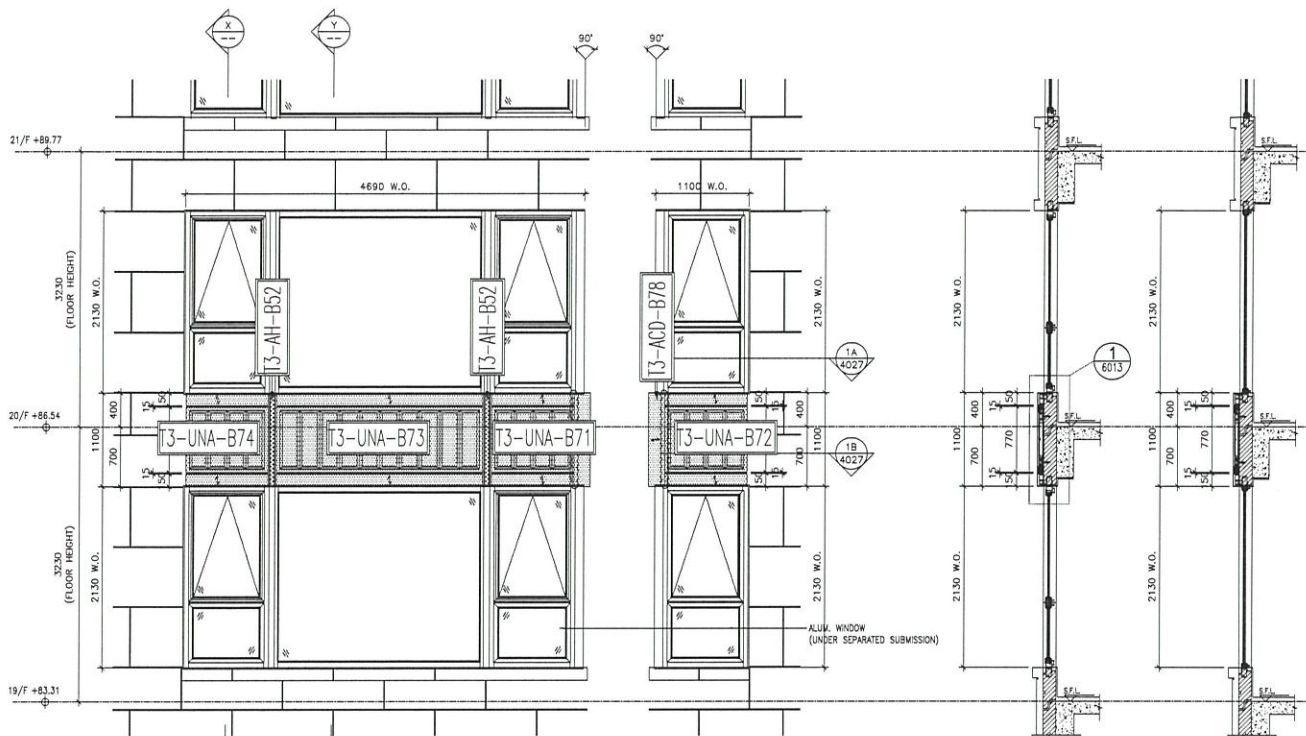

1 PARTIAL ELEVATION OF ALUM. CLADDING FOR W3/T3A (19/F-20/F)

X SECTION

Y SECTION

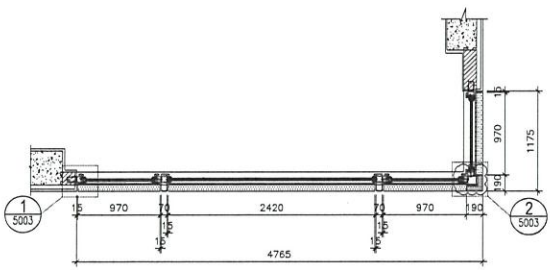

1A PART PLAN OF ALUM. CLADDING

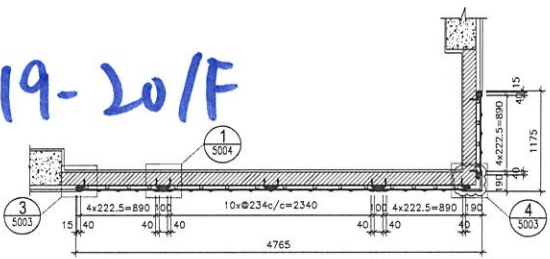

1B PART PLAN OF ALUM. CLADDING

T3: 19-20/F

W3/T3A

<p>NOTE:</p> <ol style="list-style-type: none"> <li>1. ALL DIMENSIONS ARE IN mm.</li> <li>2. ALL ELEVATIONS ARE VIEWED FROM OUTSIDE BEFORE FABRICATION.</li> <li>3. ALL DIMENSIONS TO BE VERIFIED ON SITE.</li> </ol>		<p>CLIENT :</p> <p>ARCHITECT :</p> <p>AGC DESIGN LTD</p> <p>MAIN CONTRACTOR :</p>		<p>STRUCTURAL ENGINEER :</p> <p>Gammom</p>		<p>FACEDE CONSULTANT:</p> <p>ARUP</p> <p>WEINHARDT</p>	
<p>LEGEND:</p> <p>(X) DETAIL MARK NO.</p> <p>(Y) REFER SHEET NO.</p> <ol style="list-style-type: none"> <li>1. F.F.L. -- FINISHED FLOOR LEVEL.</li> <li>2. S.F.L. -- STRUCTURAL FLOOR LEVEL.</li> <li>3. (R) -- REVERSED DETAIL.</li> <li>4. 30mm THK. ALUM. CLADDING</li> <li>5. 5003 50mm THK. STRENGTH ALUM. PERFORATED PANEL.</li> </ol>		<p>JOB NO. : J-852</p> <p>PROJECT :</p> <p>PROPOSED RESIDENTIAL DEVELOPMENT AT 139 - 147 ARGYLE STREET</p> <p>KHUL 6005, 6035 R.P., 6036 R.P., 6037 R.P. &amp; 6038 R.P.</p> <p>TITLE :</p> <p>PART ELEVATION, PLAN &amp; SECTION OF ALUM. CLADDING FOR W3/T3A (19/F-20/F)</p>		<p>DATE : 12-MAY-20</p> <p>SCALE : 1:60</p> <p>DRAWN BY : LHR</p> <p>CHECKED BY : DW</p>		<p>REV. : C</p>	
<p>UNIT: 6-8, Sunny Industrial Centre, 1/F</p> <p>610 Chin Hao Ling Road, Kowloon</p> <p>MIDI Aluminium Fabrication Ltd.</p> <p>TEL: 27269271-4 Fax: (852) 27271886</p> <p>DWG NO. : 3852-SI-ACA-4027</p>		<p>DATE : 21-1-2021</p> <p>REVISION SUBJECT TO MOULD CHANGE</p> <p>DATE : 1-12-2020</p> <p>REVISION SUBJECT TO MOULD CHANGE</p> <p>DATE : 24-06-2020</p> <p>REVISION SUBJECT TO MOULD CHANGE</p>		<p>DATE : 21-1-2021</p> <p>REVISION SUBJECT TO MOULD CHANGE</p> <p>DATE : 1-12-2020</p> <p>REVISION SUBJECT TO MOULD CHANGE</p> <p>DATE : 24-06-2020</p> <p>REVISION SUBJECT TO MOULD CHANGE</p>		<p>DATE : 21-1-2021</p> <p>REVISION SUBJECT TO MOULD CHANGE</p> <p>DATE : 1-12-2020</p> <p>REVISION SUBJECT TO MOULD CHANGE</p> <p>DATE : 24-06-2020</p> <p>REVISION SUBJECT TO MOULD CHANGE</p>	

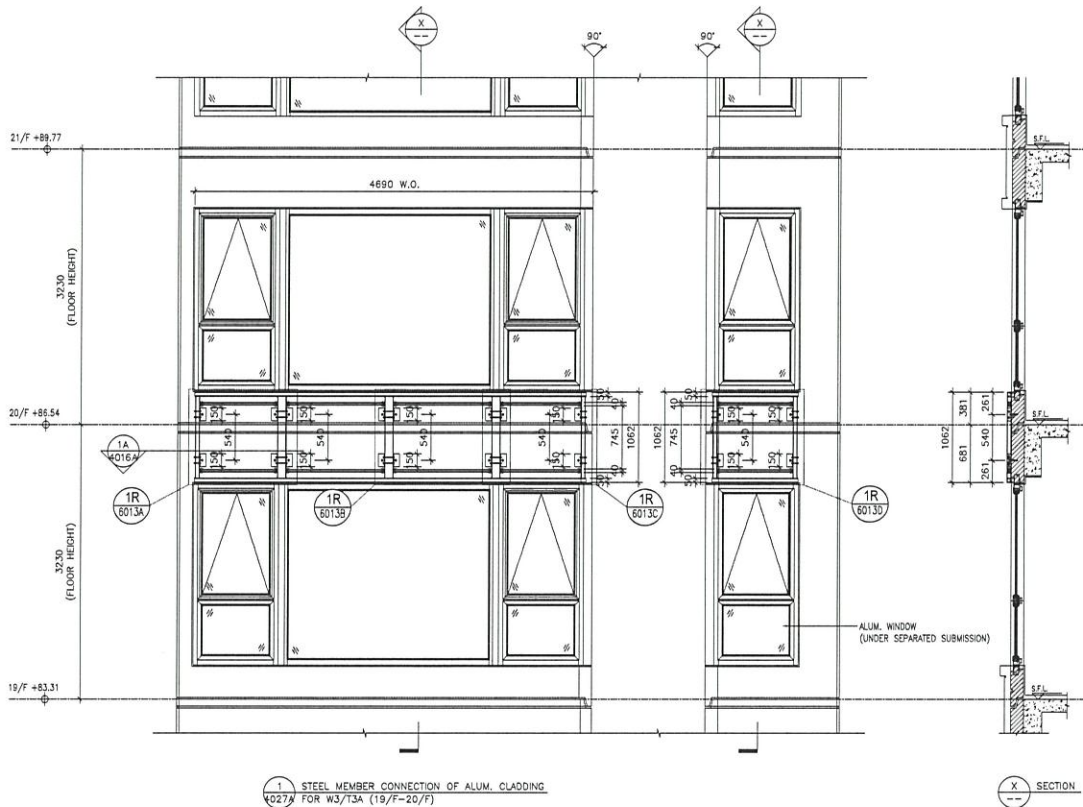

1 STEEL MEMBER CONNECTION OF ALUM. CLADDING FOR W3/T3A (19/F-20/F)

X-X SECTION

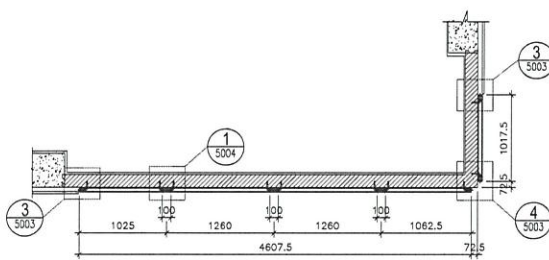

1A PART PLAN OF ALUM. CLADDING

T3: 19-20/F  
W3/T3A

B.D. REF :

CLIENT :

ARCHITECT :  
**AGC**  
DESIGN LTD  
11/F, 110, QUEEN'S ROAD, HONG KONG  
TEL: (852) 2522 2222

MAIN CONTRACTOR :

STRUCTURAL ENGINEER :  
**Gammom**  
ARUP  
MEINHARDT

FAÇADE CONSULTANT :

NOTE :  
1. ALL DIMENSIONS ARE IN mm.  
2. ALL ELEVATIONS ARE VIEWED FROM OUTSIDE BEFORE FABRICATION.  
3. ALL DIMENSIONS TO BE VIEWED ON SITE.

LEGEND :

- 1. DETAIL MARK NO.
- 2. DETAIL SHEET NO.
- 3. F.F.L. --- FINISHED FLOOR LEVEL
- 4. S.F.L. --- STRUCTURAL FLOOR LEVEL
- 5. --- REVERSED DETAIL

NO.	DATE	REVISION	BY

JOB NO. : J-852

PROJECT :  
PROPOSED RESIDENTIAL DEVELOPMENT  
AT 139 - 147 ARGYLE STREET  
HKL 6005 6035 R.P., 6036 R.P.,  
6037 R.P. & 6038 R.P.

TITLE :  
PART ELEVATION, PLAN & SECTION OF  
STEEL MEMBER CONNECTION  
FOR W3/T3A (19/F-20/F)

DATE : 1-DEC-20 SCALE : 1:50

DRAWN BY : LHR CHECKED BY : DJW

**美特堅有限公司**  
MIDI ALUMINIUM FABRICATOR LTD  
Unit 6-8, Sui Yee Industrial Centre, 1/F  
610 Chin Kee Tong Road, Kowloon  
Tel: (852) 2727 6886  
Fax: (852) 2727 6886  
DWE NO. : J852-S0-ACA-4027A REV. : B

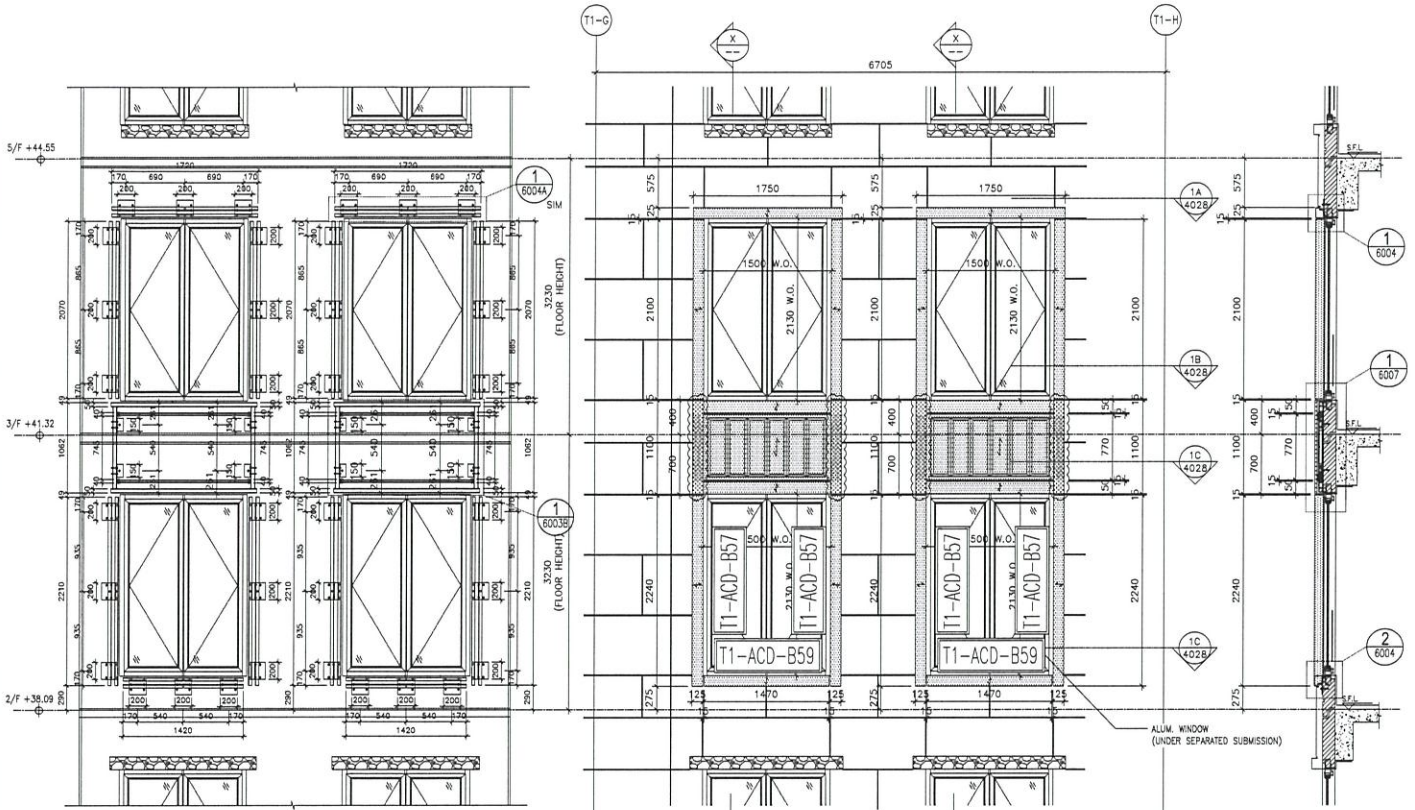

2 STEEL MEMBER CONNECTION OF ALUM. CLADDING FOR T1 FLAT C W3/W4 (2/F,3/F,5/F)

1 PARTIAL ELEVATION OF ALUM. CLADDING FOR T1 FLAT C W3/W4 (2/F,3/F,5/F)

SECTION

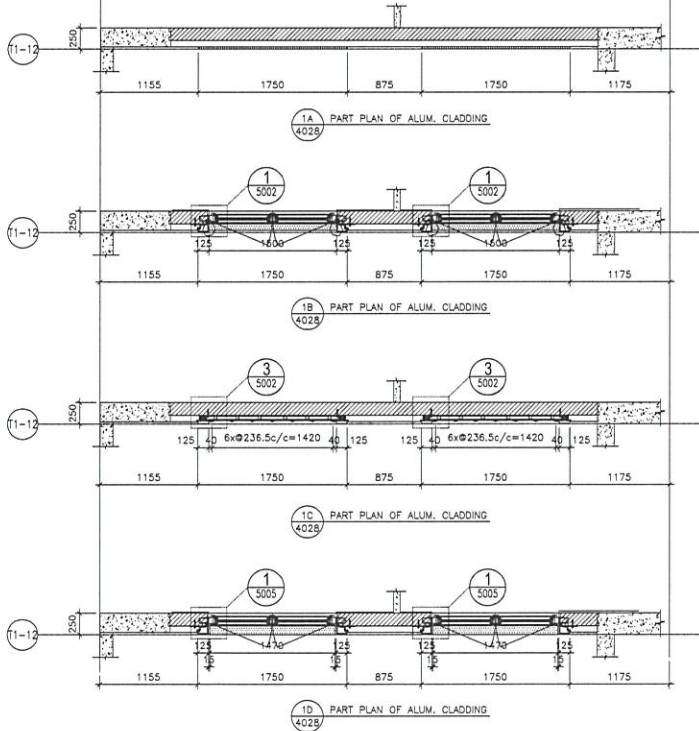

1A PART PLAN OF ALUM. CLADDING

1B PART PLAN OF ALUM. CLADDING

1C PART PLAN OF ALUM. CLADDING

1D PART PLAN OF ALUM. CLADDING

T1: 2,3,5/F

W3/TIC

W4/TIC

UNITED STATES OF AMERICA  
**MIDI** ARCHITECTURAL ENGINEERING LTD.  
 6037 R.P. & 6038 R.P.  
 1588 (852) 27272856  
 DWE NO.: J852-SJ-ACA-4028 REV.: C

DATE: 12-MAY-20  
 SCALE: 1:60  
 DRAWN BY: LHR  
 CHECKED BY: DW  
 PROJECT: PROPOSED RESIDENTIAL DEVELOPMENT AT 139 - 147 ARMOE STREET, NKL, 6005, 6035 R.P., 6036 R.P., 6037 R.P. & 6038 R.P.  
 TITLE: PART ELEVATION, PLAN & SECTION OF ALUM. CLADDING FOR TOWER 1 FLAT C W3/W4 (2/F,3/F,5/F)

NO.	DATE	REVISION
A	21-08-2020	REVISION SUBJECT TO MNCI COMMENT
B	11-12-2020	REVISION SUBJECT TO MNCI COMMENT
C	21-11-2021	REVISION SUBJECT TO MNCI COMMENT

NOTE:  
 1. ALL DIMENSIONS ARE IN mm.  
 2. ALL ELEVATIONS ARE VIEWED FROM OUTSIDE BEFORE FABRICATION.  
 3. ALL DIMENSIONS TO BE VERIFIED ON SITE.  
 LEGEND:  
 (S1) DETAIL MARK NO.  
 (S2) FIELD SHEET NO.  
 1. F.F.L. — FINISHED FLOOR LEVEL  
 2. S.F.L. — STRUCTURAL FLOOR LEVEL  
 3. (R) — REVERSED DETAIL  
 4. 3mm THK. ALUM. CLADDING  
 5. 6252 3mm THK. STRENGTH ALUM. PERFORATED PANEL

CLIENT:

ARCHITECT:  
**AGC DESIGN LTD**  
 1588 (852) 27272856

MAIN CONTRACTOR:  
**ARUP**

STRUCTURAL ENGINEER:  
**Gammorn**

FAÇADE CONSULTANT:  
**MEINHARDT**

NO.	DATE	REVISION
A	21-08-2020	REVISION SUBJECT TO MNCI COMMENT
B	11-12-2020	REVISION SUBJECT TO MNCI COMMENT
C	21-11-2021	REVISION SUBJECT TO MNCI COMMENT

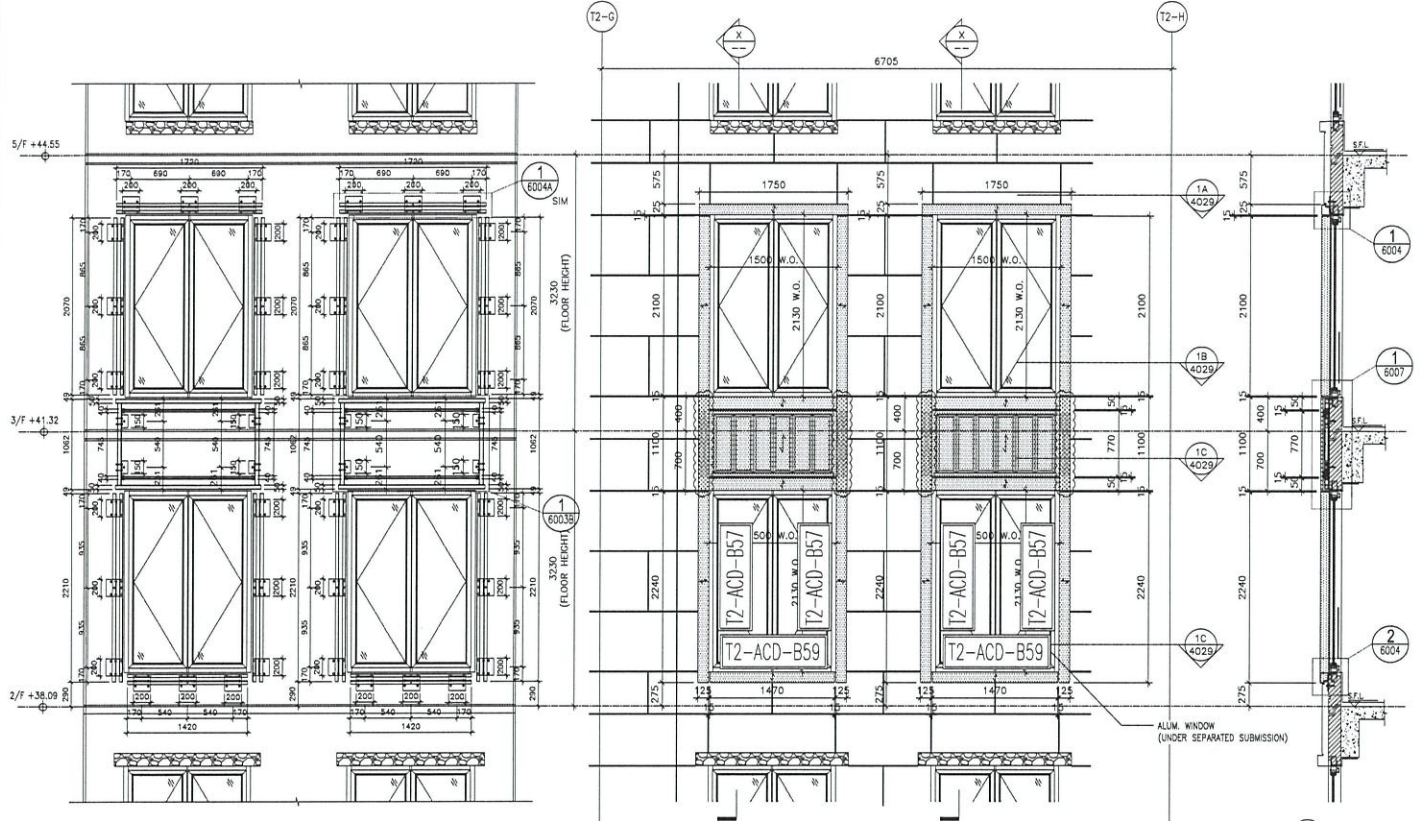

2 STEEL MEMBER CONNECTION OF ALUM. CLADDING FOR T2 FLAT C W3/W4 (2/F,3/F,5/F)

1 PARTIAL ELEVATION OF ALUM. CLADDING FOR T2 FLAT C W3/W4 (2/F,3/F,5/F)

X SECTION

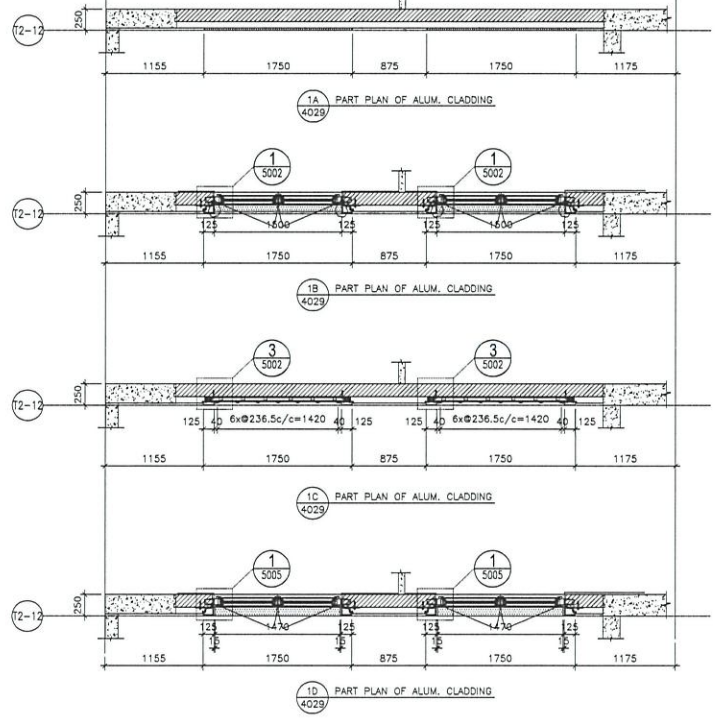

1A PART PLAN OF ALUM. CLADDING

1B PART PLAN OF ALUM. CLADDING

1C PART PLAN OF ALUM. CLADDING

1D PART PLAN OF ALUM. CLADDING

T2: 2-5/F  
W3 / T2C  
W4 / T2C

PROJECT: PROPOSED RESIDENTIAL DEVELOPMENT AT 139-147 ARROYO STREET, NINGBO, CHINA  
 DRAWN BY: LHFR  
 CHECKED BY: DJW  
 DATE: 12-MAY-20  
 SCALE: 1:80  
 TITLE: PART ELEVATION, PLAN & SECTION OF ALUM. CLADDING FOR TOWER 2 FLAT C W3/W4 (2/F,3/F,5/F)

NO.	DATE	REVISION
A	24-04-2020	REVISION SUBMITTED TO ARCHITECT
B	1-12-2020	REVISION SUBMITTED TO ARCHITECT
C	27-11-2021	REVISION SUBMITTED TO ARCHITECT

1. ALL DIMENSIONS ARE IN mm.  
 2. ALL DIMENSIONS ARE VENDED FROM OUTSIDE BEFORE FABRICATION.  
 3. ALL DIMENSIONS TO BE VERIFIED ON SITE.  
 4. 5mm THK ALUM. CLADDING PERFORMED PANEL.  
 5. 5mm THK SHTIMATED ALUM. PERFORMED PANEL.  
 LEGEND:  
 (A) DETAIL WORK NO.  
 (B) REFER SHEET NO.

ARCHITECT: **ARC**  
 REGISTERED ARCHITECT  
 MAIN CONSULTANT: **ARUP**  
 STRUCTURAL ENGINEER: **Gammion**  
 FACE CONSULTANT: **MEINHARDT**  
 CLIENT:   
 BUILDING NO.:   
 DRAWING NO.:   
 REV.: C

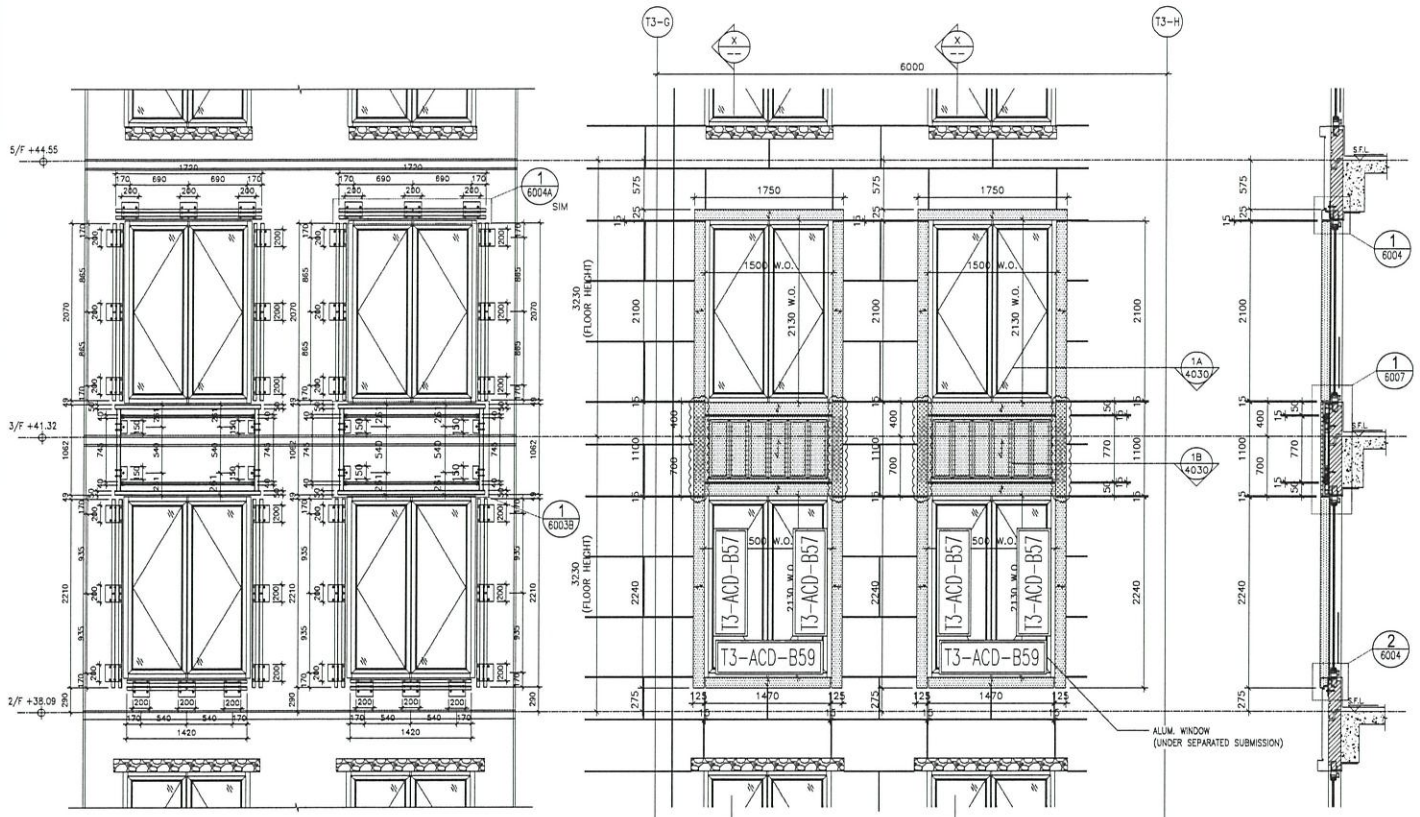

2 STEEL MEMBER CONNECTION OF ALUM. CLADDING FOR T3 FLAT C W3/W4 (2/F,3/F,5/F)

1 PARTIAL ELEVATION OF ALUM. CLADDING FOR T3 FLAT C W3/W4 (2/F,3/F,5/F)

SECTION

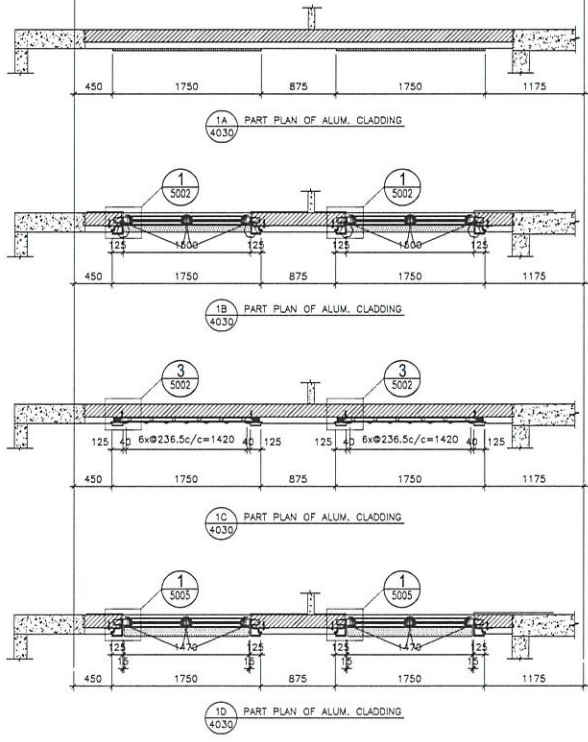

1A PART PLAN OF ALUM. CLADDING

1B PART PLAN OF ALUM. CLADDING

1C PART PLAN OF ALUM. CLADDING

1D PART PLAN OF ALUM. CLADDING

T3: 2-5/F  
W3/T3C  
W4/T3C

PROJECT: PROPOSED RESIDENTIAL DEVELOPMENT AT 139 147 ABERDEEN STREET, HKL 6005, 6035 R.P., 6036 R.P., 6037 R.P. & 6038 R.P.

DATE: 12-MAY-20 SCALE: 1:60

DRAWN BY: LHR CHECKED BY: DW

TITLE: PART ELEVATION, PLAN & SECTION OF ALUM. CLADDING FOR TOWER 3 FLAT C W3/W4 (2/F,3/F,5/F)

DATE: 12-MAY-20 SCALE: 1:60

CLIENT: 139 147 ABERDEEN STREET, HKL 6005, 6035 R.P., 6036 R.P., 6037 R.P. & 6038 R.P.

ARCHITECT: AGC DESIGN LTD

STRUCTURAL ENGINEER: Gammon

MEINHARDT ARUP

PROJECT NO.: J-852

NO.	DATE	REVISION
1	12-05-2020	ISSUED FOR PERMIT
2	24-06-2020	REVISION TO MEET COMMENTS
3	24-06-2020	REVISION TO MEET COMMENTS
4	24-06-2020	REVISION TO MEET COMMENTS
5	24-06-2020	REVISION TO MEET COMMENTS

NOTE: 1. ALL DIMENSIONS ARE IN mm. 2. ALL DIMENSIONS ARE VERIFIED FROM OUTSIDE BEFORE FABRICATION. 3. ALL DIMENSIONS TO BE VERIFIED ON SITE.

LEGEND: 1. DETAIL WORK NO. 2. REFER SHEET NO.

1. F.F.L. --- FINISHED FLOOR LEVEL  
2. S.F.L. --- STRUCTURAL FLOOR LEVEL  
3. --- REVERSED DIM.  
4. 3mm THK. ALUM. CLADDING  
5. 63x3 50mm THK. STEELING ALUM. PERFORATED PANEL

CLIENT: 139 147 ABERDEEN STREET, HKL 6005, 6035 R.P., 6036 R.P., 6037 R.P. & 6038 R.P.

ARCHITECT: AGC DESIGN LTD

STRUCTURAL ENGINEER: Gammon

MEINHARDT ARUP

PROJECT NO.: J-852

DATE: 12-MAY-20 SCALE: 1:60

DRAWN BY: LHR CHECKED BY: DW

TITLE: PART ELEVATION, PLAN & SECTION OF ALUM. CLADDING FOR TOWER 3 FLAT C W3/W4 (2/F,3/F,5/F)

CLIENT: 139 147 ABERDEEN STREET, HKL 6005, 6035 R.P., 6036 R.P., 6037 R.P. & 6038 R.P.

ARCHITECT: AGC DESIGN LTD

STRUCTURAL ENGINEER: Gammon

MEINHARDT ARUP

PROJECT NO.: J-852

NO.	DATE	REVISION
1	12-05-2020	ISSUED FOR PERMIT
2	24-06-2020	REVISION TO MEET COMMENTS
3	24-06-2020	REVISION TO MEET COMMENTS
4	24-06-2020	REVISION TO MEET COMMENTS
5	24-06-2020	REVISION TO MEET COMMENTS

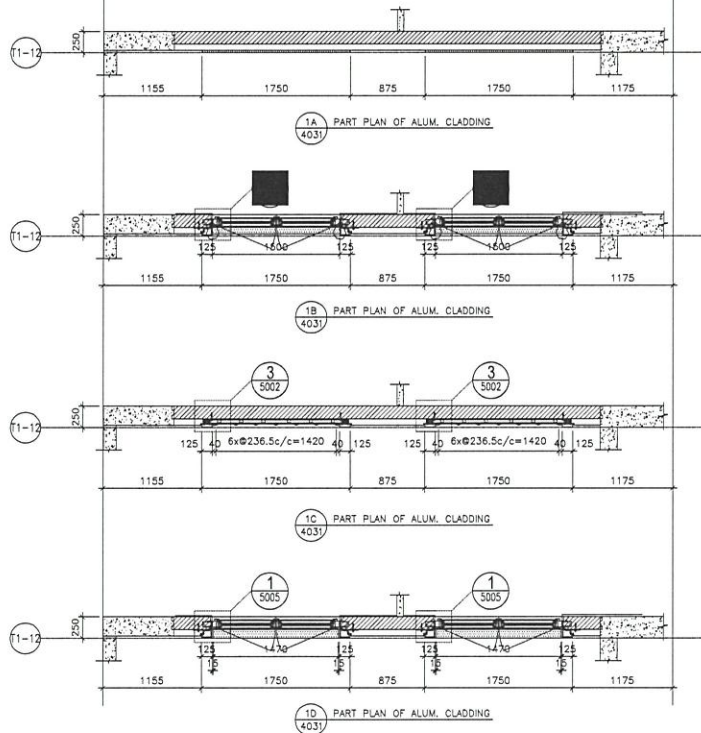
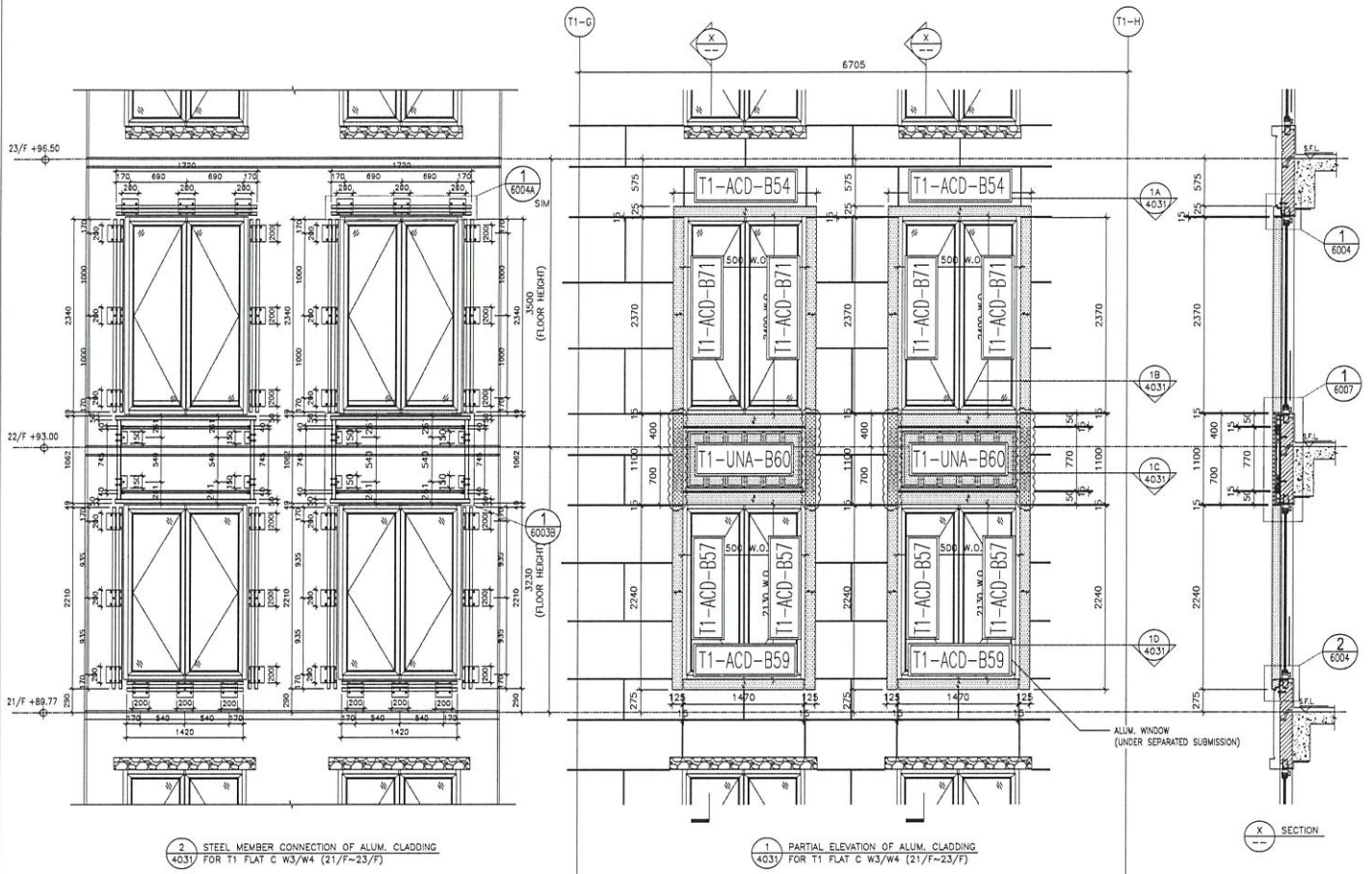

T1: 21-23/F  
W3/TIC  
W4/TIC

NO.	DATE	REVISION
1	21-11-2021	ISSUE FOR PERMIT
2	1-12-2020	REVISION SUBJECT TO ARCH. COMMENT
3	21-09-2020	REVISION SUBJECT TO ARCH. COMMENT

J-852

PROJECT: PROPOSED RESIDENTIAL DEVELOPMENT AT 139 - 147 ARGYLE STREET, NWK 6005, 6035 R.P., 6036 R.P., 6037 R.P. & 6038 R.P.

TITLE: PART ELEVATION, PLAN & SECTION OF ALUM. CLADDING FOR TOWER 1 FLAT C W3/W4 (21/F-23/F)

DATE: 12-MAY-20 SCALE: 1:60

DRAWN BY: LHR CHECKED BY: DW

UNITED ARCHITECTS  
MIDI 美持 堅有限公司  
Units 6-8, Sunny Industrial Centre, 1/F  
810 Chee Kwai Ling Road, Kowloon  
TEL: 23395911-4, 23395917/27566  
DWG NO.: 3952-SD-AC-4031 REV: C

- NOTE:
- ALL DIMENSIONS ARE IN mm.
  - ALL DIMENSIONS ARE VERIFIED FROM OUTSIDE BEFORE FABRICATION.
  - ALL DIMENSIONS TO BE VERIFIED ON SITE BEFORE FABRICATION.
- LEGEND:
- 21 DETAIL MARK NO.
  - 4031 REFER SHEET NO.
  - FFL FINISHED FLOOR LEVEL
  - SFL STRUCTURAL FLOOR LEVEL
  - 29 REVERSED DETAIL
  - 30mm THK ALUM. CLADDING PERFORMED PANEL
  - 5029 50mm THK STRENGTHEN ALUM. PERFORMED PANEL

CLIENT:

ARCHITECT: ACC DESTIN TTB

MAIN CONSULTANT: Gammion

STRUCTURAL ENGINEER: ARUP

FAÇADE CONSULTANT: MEINHARDT

BD. REF: 1

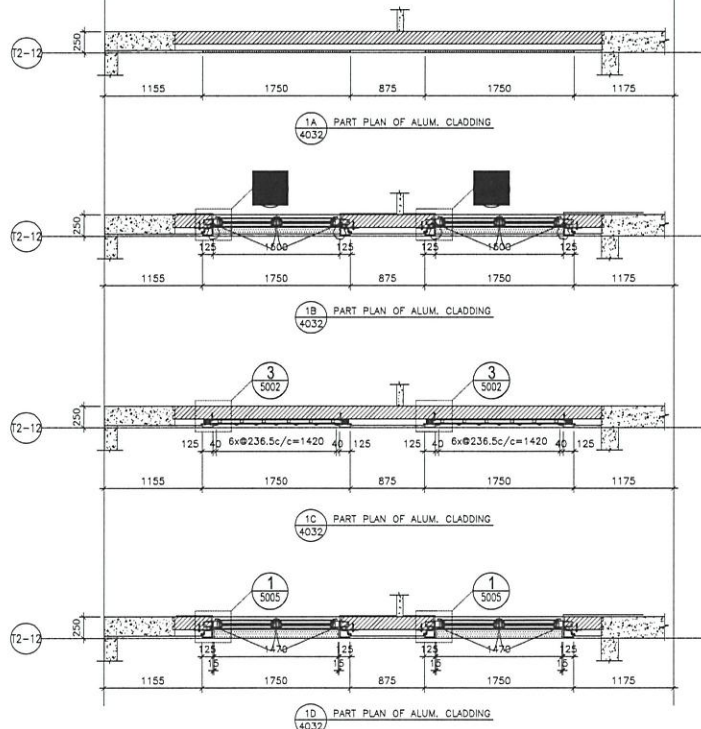
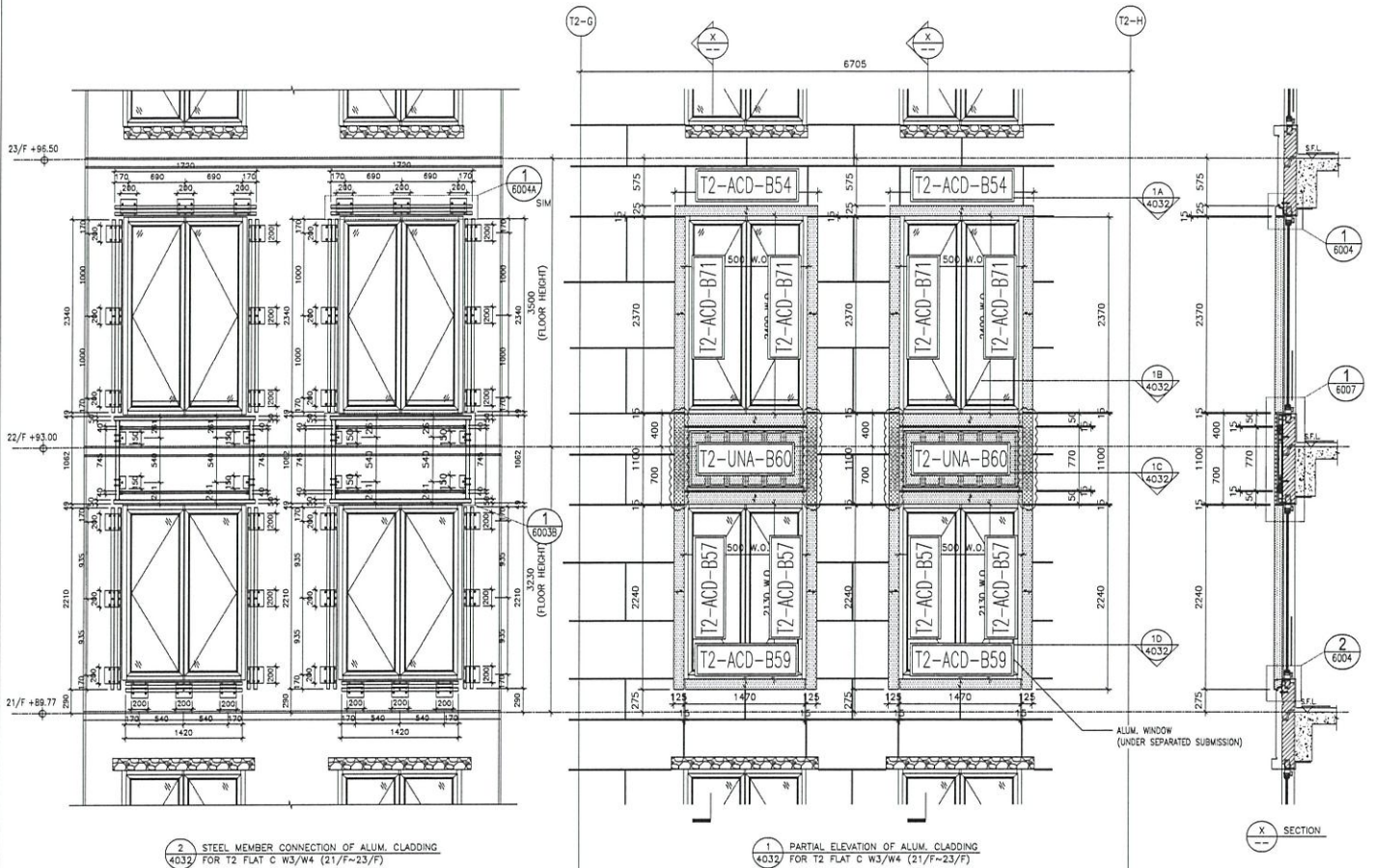

T2: 21-23/F  
W3/T2C  
W4/T2C

DATE	12-11-2021	REVISION	REVISION SUBJECT TO WORK COMMENT
DATE	1-12-2020	REVISION	REVISION SUBJECT TO WORK COMMENT
DATE	24-08-2020	REVISION	REVISION SUBJECT TO WORK COMMENT
DATE		REVISION	

PROJECT: PROPOSED RESIDENTIAL DEVELOPMENT AT 139 - 147 ARGYLE STREET, NINGBO 6005, 6035 R.P., 6036 R.P., 6037 R.P. & 6038 R.P.

TITLE: PART ELEVATION, PLAN & SECTION OF ALUM. CLADDING FOR TOWER 2 FLAT C W3/W4 (21/F-23/F)

DATE: 12-MAY-20 SCALE: 1:60

DRAWN BY: LHHR CHECKED BY: DJW

PROJECT NO.: J-652

NOTE:

- ALL DIMENSIONS ARE IN mm.
- ALL ELEVATIONS ARE VIEWED FROM OUTSIDE BEFORE FABRICATION.
- ALL DIMENSIONS TO BE VERIFIED ON SITE.

LEGEND:

- FINISH MARK NO.
- REFER SHEET NO.
- FINISHED FLOOR LEVEL
- STRUCTURAL FLOOR LEVEL
- REVERSED DIM.
- 3dmm THK. ALUM. CLADDING PERFORMED PANEL.

FACE CONSULTANT: **ARUP**

STRUCTURAL ENGINEER: **Gammion**

ARCHITECT: **ABC**

MAIN CONTRACTOR: **DESTIN LTD**

CLIENT:

REV: C

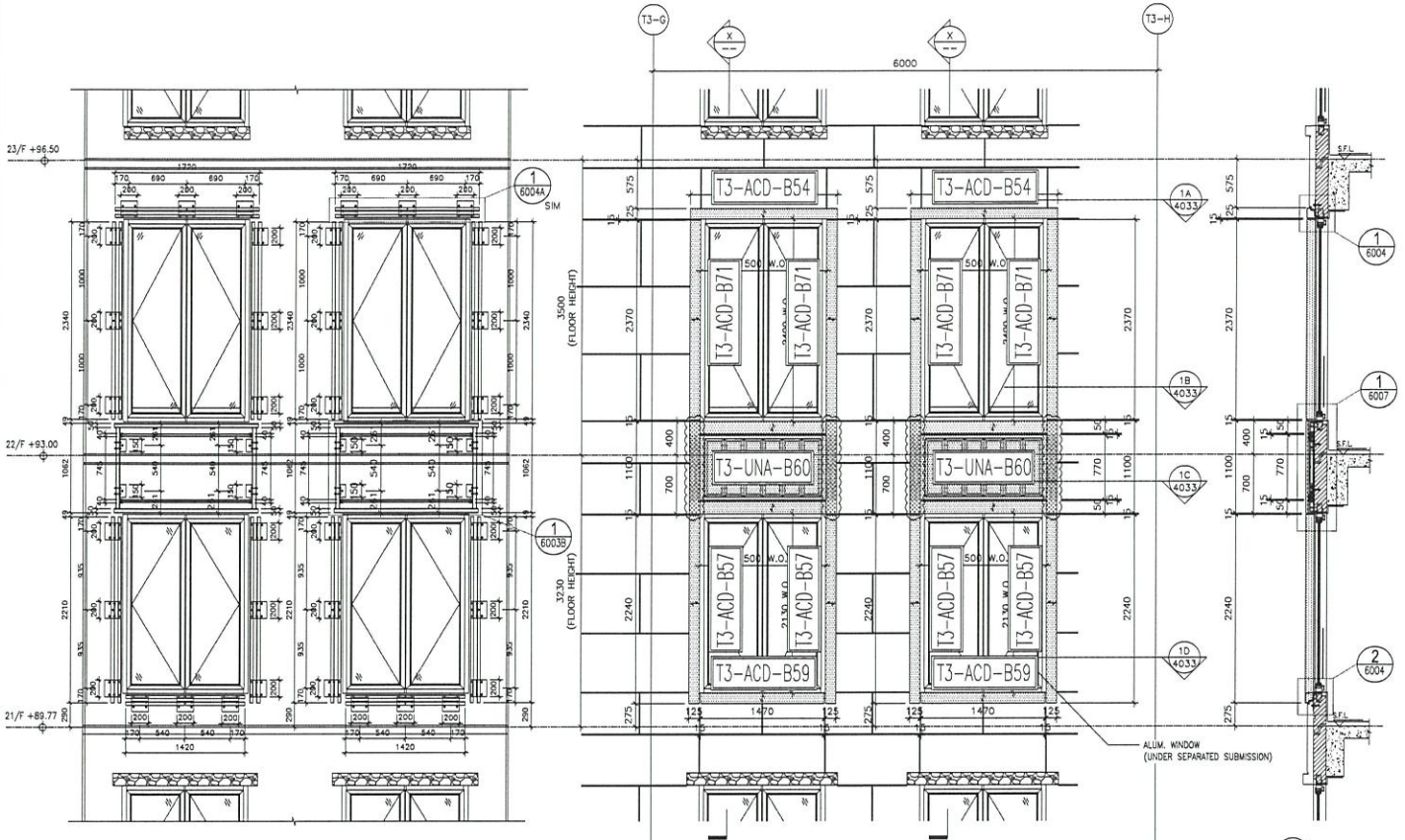

2 STEEL MEMBER CONNECTION OF ALUM. CLADDING  
4033 FOR T3 FLAT C W3/W4 (21/F-23/F)

1 PARTIAL ELEVATION OF ALUM. CLADDING  
4033 FOR T3 FLAT C W3/W4 (21/F-23/F)

X SECTION

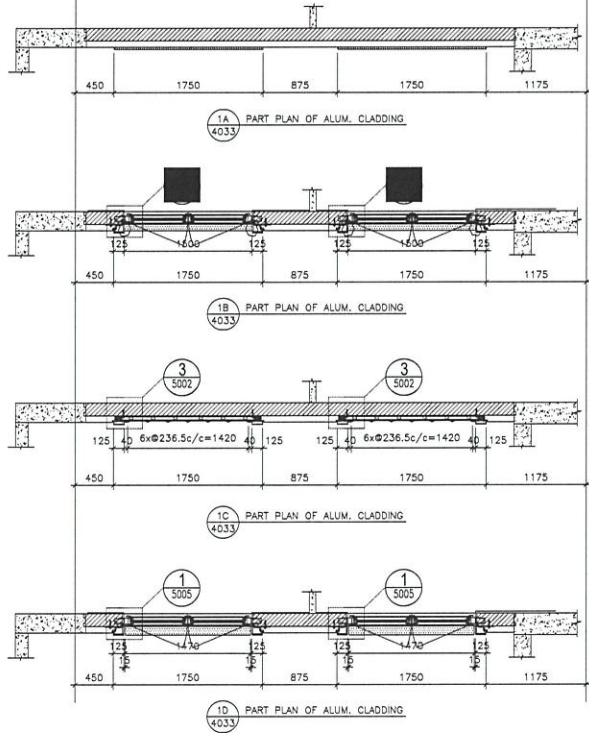

1A PART PLAN OF ALUM. CLADDING  
4033

1B PART PLAN OF ALUM. CLADDING  
4033

1C PART PLAN OF ALUM. CLADDING  
4033

1D PART PLAN OF ALUM. CLADDING  
4033

T3: 21-23/F  
W3/T3C  
W4/T3C

PROJECT: PROPOSED RESIDENTIAL DEVELOPMENT AT 139 - 147 ABOVE STREET, NING 6005, 6035 R.P., 6036 R.P., 6037 R.P. & 6038 R.P.  
TITLE: PART ELEVATION, PLAN & SECTION OF ALUM. CLADDING FOR TOWER 3 FLAT C W3/W4 (21/F-23/F)  
DATE: 12-MAY-20 SCALE: 1:80  
DRAWN BY: LHR CHECKED BY: DJW  
MIDI 美特鋁業有限公司  
Units 5-6, Sunny Industrial Centre, 1/F  
819 Chee Yee Ling Road, Kowloon  
Tel: 24249511-4, Fax: (852) 27272855  
DWG NO.: J852-SD-ACC-4033 REV.: C

NO.	DATE	REVISION
A	1-12-2020	ISSUE FOR PERFORMED PANEL
B	1-12-2020	REVISION SELECTED TO MATCH COMMENTS
C	21-11-2021	REVISION SELECTED TO MATCH COMMENTS

LEGEND:  
 (A1) DETAIL MARK NO.  
 (A00) DETAIL SHEET NO.

NOTE:  
 1. ALL DIMENSIONS ARE IN mm.  
 2. ALL DIMENSIONS ARE VENDOR FROM OUTSIDE BEFORE FABRICATION.  
 3. ALL DIMENSIONS TO BE VERIFIED ON SITE.  
 4. 5mm THK. ALUM. CLADDING PERFORMED PANEL.  
 5. 5mm THK. STIFFENED ALUM. PERFORMED PANEL.

CLIENT: ARUP  
 ARCHITECT: AGC  
 MAIN CONTRACTOR: Gammion  
 STRUCTURAL ENGINEER: MENHARDT  
 FACE CONSULTANT: MENHARDT  
 BA. REF.:  
 Gammion  
 ARUP  
 MENHARDT



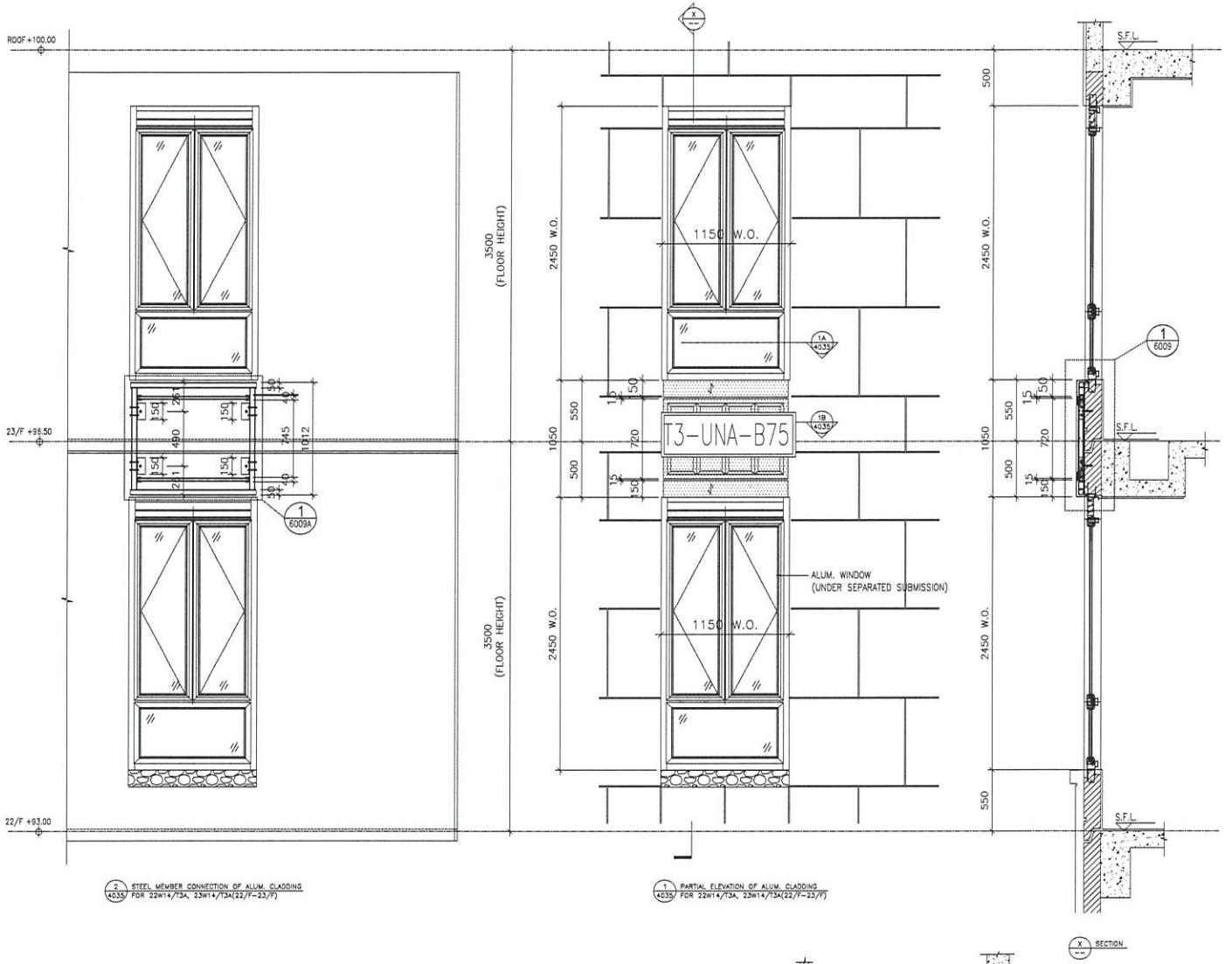

1 STEEL MEMBER CONNECTION OF ALUM. CLADDING FOR 22W14/T3A, 23W14/T3A(22/F-23/F)

1 PARTIAL ELEVATION OF ALUM. CLADDING FOR 22W14/T3A, 23W14/T3A(22/F-23/F)

1 SECTION

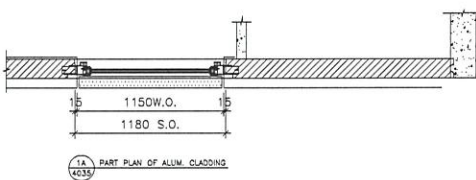

1A PART PLAN OF ALUM. CLADDING

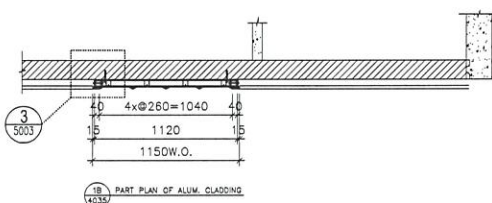

1B PART PLAN OF ALUM. CLADDING

T3: 22-23/F  
 22W14/T3A  
 23W14/T3A

<p>PROJECT: PROPOSED RESIDENTIAL DEVELOPMENT AT 139-147 ARROYO STREET, NHL 6005, 6035 R.P., 6036 R.P., 6037 R.P. &amp; 6038 R.P.</p> <p>TITLE: PART ELEVATION, PLAN &amp; SECTION OF ALUM. CLADDING FOR 22W14/T3A, 23W14/T3A(22/F-23/F)</p> <p>DATE: 12-MAY-20 SCALE: 1:40          DRAWN BY: LHR CHECKED BY: DJW</p>		<p>DATE: 4-12-2020          21-06-2020          04-08-2020</p> <p>REVISIONS:          1. REVISION SELECTED TO MATCH COMMENT          2. REVISION SELECTED TO MATCH COMMENT          3. REVISION</p>	
<p>PROJECT NO.: J-852</p> <p>CLIENT: ABC DEVELOPMENT</p> <p>ARCHITECT: ABC DEVELOPMENT</p> <p>MAIN CONTRACTOR: ABC DEVELOPMENT</p> <p>STRUCTURAL ENGINEER: Gammon</p> <p>FAÇADE CONSULTANT: ARUP          MENHARDT</p>		<p>NOTE:          1. ALL DIMENSIONS ARE IN mm.          2. ALL ELEVATIONS ARE VIEWED FROM OUTSIDE.          3. ALL DIMENSIONS TO BE VERIFIED ON SITE BEFORE FABRICATION.</p> <p>LEGEND:          (X) - DETAIL MARK NO.          (S) - REFER SHEET NO.</p> <p>1. F.F.L. --- FINISHED FLOOR LEVEL          2. S.F.L. --- STRUCTURAL FLOOR LEVEL          3. (R) --- REVERSED DETAIL          4. (A) 30mm THK ALUM. CLADDING          5. (S) 50mm THK SINTERED ALUM. PERFORATED PANEL</p>	

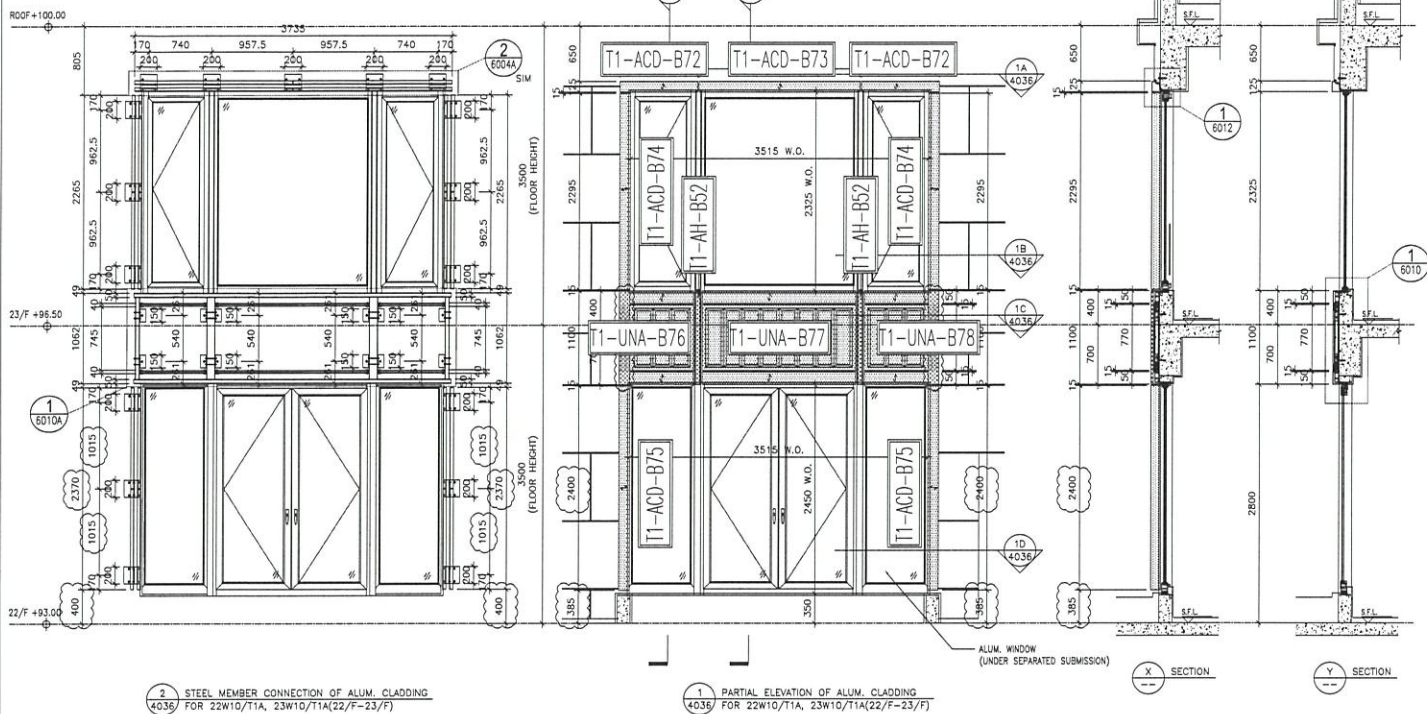

2 STEEL MEMBER CONNECTION OF ALUM. CLADDING FOR 22W10/T1A, 23W10/T1A(22/F-23/F)

1 PARTIAL ELEVATION OF ALUM. CLADDING FOR 22W10/T1A, 23W10/T1A(22/F-23/F)

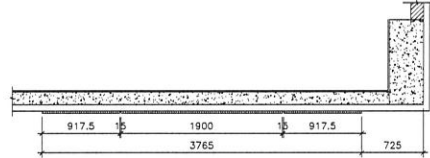

1A PART PLAN OF ALUM. CLADDING

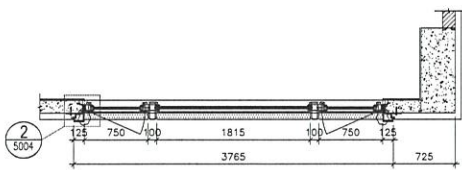

1B PART PLAN OF ALUM. CLADDING

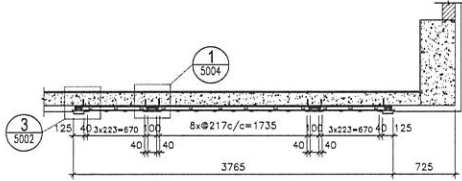

1C PART PLAN OF ALUM. CLADDING

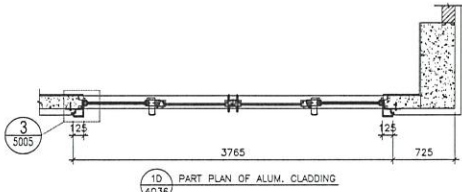

1D PART PLAN OF ALUM. CLADDING

T1: 22-23/F  
 23W10 / T1A  
 22W10 / T1A

NO.	DATE	REVISION
1	21-11-2021	REVISION SELECTED TO ARCH. CONSULTANT
2	1-11-2020	REVISION SELECTED TO ARCH. CONSULTANT
3	24-08-2020	REVISION SELECTED TO ARCH. CONSULTANT
4		REVISION

JOB NO.: J-852

PROJECT: PROPOSED RESIDENTIAL DEVELOPMENT AT 139 - 147 ARGYLE STREET, NINGBO 6005, 6035 R.P., 6036 R.P., 6037 R.P. & 6038 R.P.

TITLE: PART ELEVATION, PLAN & SECTION OF ALUM. CLADDING FOR 22W10/T1A, 23W10/T1A(22/F-23/F)

DWG NO.: 852-SD-AC-4036

NO.	DATE	REVISION
1	21-11-2021	REVISION SELECTED TO ARCH. CONSULTANT
2	1-11-2020	REVISION SELECTED TO ARCH. CONSULTANT
3	24-08-2020	REVISION SELECTED TO ARCH. CONSULTANT
4		REVISION

JOB NO.: J-852

PROJECT: PROPOSED RESIDENTIAL DEVELOPMENT AT 139 - 147 ARGYLE STREET, NINGBO 6005, 6035 R.P., 6036 R.P., 6037 R.P. & 6038 R.P.

TITLE: PART ELEVATION, PLAN & SECTION OF ALUM. CLADDING FOR 22W10/T1A, 23W10/T1A(22/F-23/F)

DWG NO.: 852-SD-AC-4036

NOTE: 1. ALL DIMENSIONS ARE IN mm. 2. ALL ELEVATIONS ARE VIEWED FROM OUTSIDE BEFORE FABRICATION. 3. ALL DIMENSIONS TO BE VERIFIED ON SITE.

LEGEND:

(A1) DETAIL MARK NO. (5004) REFER SHEET NO.

1. F.F.L. -- FINISHED FLOOR LEVEL  
 2. S.F.L. -- STRUCTURAL FLOOR LEVEL  
 3. (R) -- REVERSED DETAIL  
 4. (S) 3.0mm THK. ALUM. CLADDING  
 5. (S) 5.0mm THK. STRENGTHENED ALUM. PERFORATED PANEL

CLIENT: ARUP

ARCHITECT: ACC DESIGN LTD

MAIN CONSULTANT: Gammion

STRUCTURAL ENGINEER: MEINHARDT

NO.	DATE	REVISION
1	21-11-2021	REVISION SELECTED TO ARCH. CONSULTANT
2	1-11-2020	REVISION SELECTED TO ARCH. CONSULTANT
3	24-08-2020	REVISION SELECTED TO ARCH. CONSULTANT
4		REVISION

JOB NO.: J-852

PROJECT: PROPOSED RESIDENTIAL DEVELOPMENT AT 139 - 147 ARGYLE STREET, NINGBO 6005, 6035 R.P., 6036 R.P., 6037 R.P. & 6038 R.P.

TITLE: PART ELEVATION, PLAN & SECTION OF ALUM. CLADDING FOR 22W10/T1A, 23W10/T1A(22/F-23/F)

DWG NO.: 852-SD-AC-4036

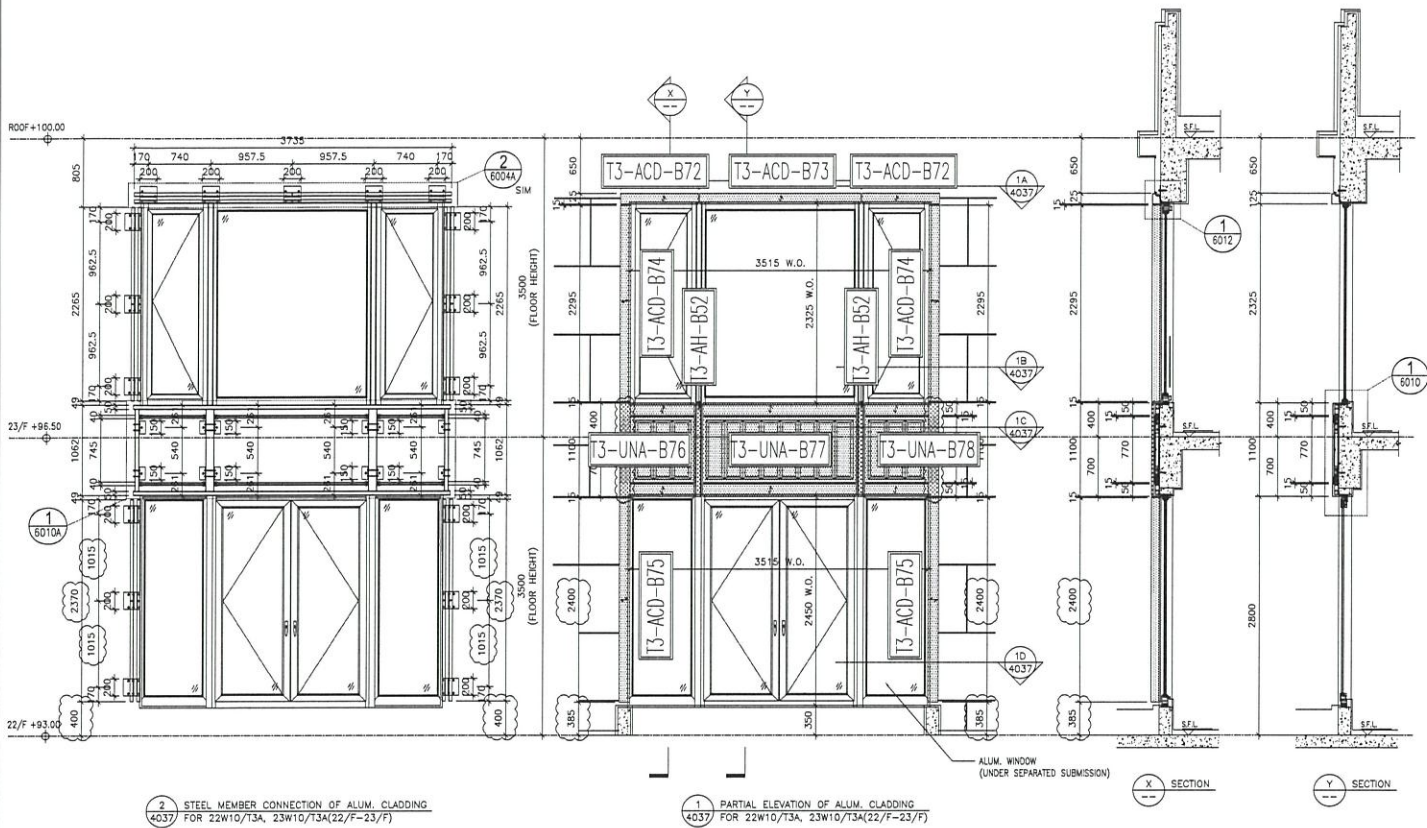

2 STEEL MEMBER CONNECTION OF ALUM. CLADDING FOR 22W10/T3A, 23W10/T3A(22/F-23/F)

1 PARTIAL ELEVATION OF ALUM. CLADDING FOR 22W10/T3A, 23W10/T3A(22/F-23/F)

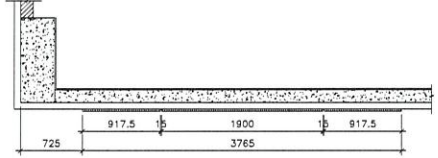

1A PART PLAN OF ALUM. CLADDING

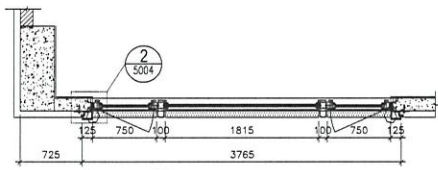

1B PART PLAN OF ALUM. CLADDING

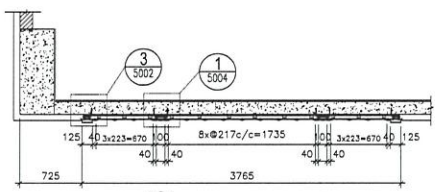

1C PART PLAN OF ALUM. CLADDING

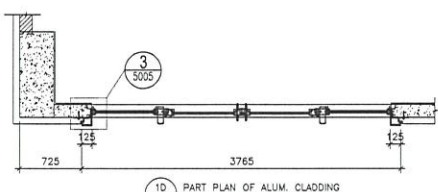

1D PART PLAN OF ALUM. CLADDING

T3: 22-23/F  
 22W10/T3A  
 23W10/T3A

DATE: 12-MAY-20	SCALE: 1:60
DRAWN BY: LHR	CHECKED BY: DJW
PROJECT: CED RESIDENTIAL DEVELOPMENT PHASE AT 139, 147 ABOVE STREET, NHLL 6005, 6035 R.P. 6036 R.P., 6037 R.P. & 6038 R.P.	
TITLE: PART ELEVATION, PLAN & SECTION OF ALUM. CLADDING FOR 22W10/T3A, 23W10/T3A(22/F-23/F)	
JOB NO.: J-852 REVISIONS: NO. DATE REVISION 1 2020-05-20 REVISION SUBMITTED TO MAIN CONTRACTOR 2 2020-05-20 REVISION SUBMITTED TO MAIN CONTRACTOR 3 2020-05-20 REVISION	1. ALL DIMENSIONS ARE IN mm. 2. ALL ELEVATIONS ARE VIEWED FROM OUTSIDE BEFORE FABRICATION. 3. ALL DIMENSIONS TO BE VERIFIED ON SITE. 4. 30mm THK. STIFFENED ALUM. PERFORATED PANEL. 5. 30mm THK. STIFFENED ALUM. PERFORATED PANEL.

NOTE:  
 1. ALL DIMENSIONS ARE IN mm.  
 2. ALL ELEVATIONS ARE VIEWED FROM OUTSIDE BEFORE FABRICATION.  
 3. ALL DIMENSIONS TO BE VERIFIED ON SITE.

LEGEND:  
 (X) DETAIL WORK NO.  
 (Y) REFER SHEET NO.

1. F.F.L. --- FINISHED FLOOR LEVEL  
 2. S.F.L. --- STRUCTURAL FLOOR LEVEL  
 3. --- REVERSED DETAIL  
 4. 30mm THK. STIFFENED ALUM. PERFORATED PANEL

FACE CONSULTANT:  
**MEINHARDT**

STRUCTURAL ENGINEER:  
**ARUP**

ARCHITECT:  
**ABC**  
 REGISTERED ARCHITECTS

MAIN CONTRACTOR:  
**GAMMON**

CLIENT:

BD. REF.:

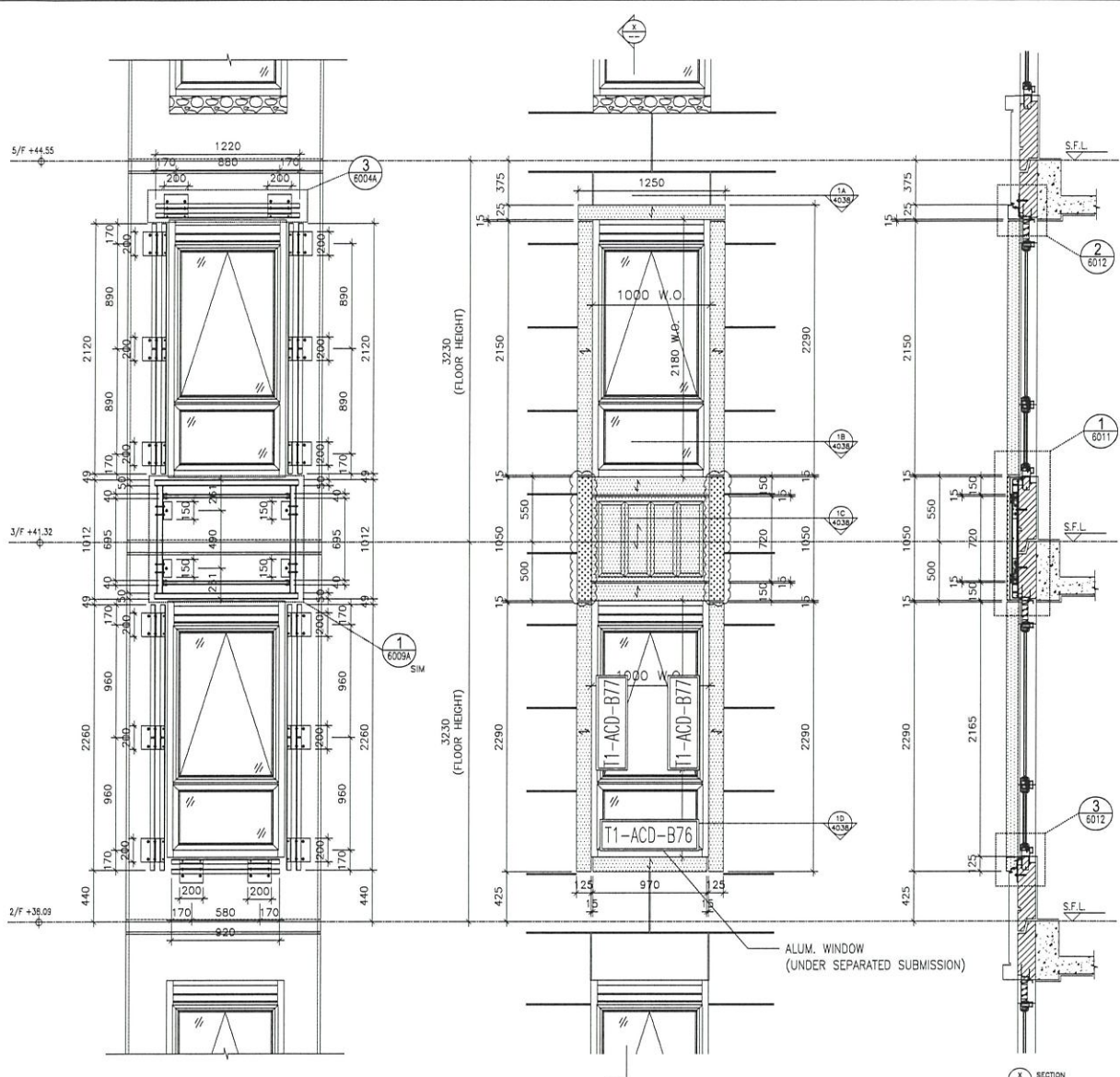

2 STEEL MEMBER CONNECTION OF ALUM. CLADDING FOR W5/T1A (2/F,3/F,5/F)

1 PARTIAL ELEVATION OF ALUM. CLADDING FOR W5/T1A (2/F,3/F,5/F)

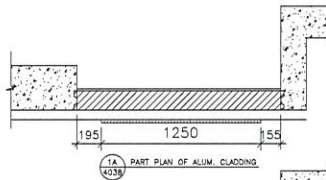

1A PART PLAN OF ALUM. CLADDING

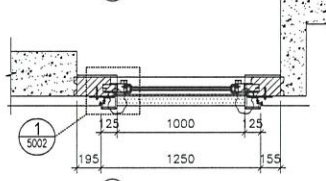

1B PART PLAN OF ALUM. CLADDING

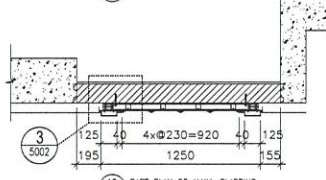

1C PART PLAN OF ALUM. CLADDING

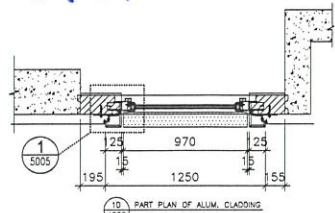

1D PART PLAN OF ALUM. CLADDING

T1: 2-5/F  
W5/T1A

DATE: 12-MAY-20	SCALE: 1:40
DRAWN BY: JHR	CHECKED BY: DJW
<p><b>美特堅有限公司</b> MIDI ALUMINIUM APPLICATIONS LTD. Units 6-8, Sunny Industrial Centre, 1/F 1823A/85211-4, Tsak (S2) 17/17B66</p>	
<p>PROJECT: PROPOSED RESIDENTIAL DEVELOPMENT PHASE 1 AT 139 - 147 ARCADE STREET, NHL 6005, 6035 R.P. &amp; 6036 R.P., 6037 R.P. &amp; 6038 R.P.</p>	
<p>TITLE: PART ELEVATION, PLAN &amp; SECTION OF ALUM. CLADDING FOR W5/T1A (2/F,3/F,5/F)</p>	
JOB NO.: J-852	
NO.	REVISION
1	REVISION SUBJECT TO ARCH. COMMENT
2	REVISION SUBJECT TO ARCH. COMMENT
3	REVISION SUBJECT TO ARCH. COMMENT
4	REVISION SUBJECT TO ARCH. COMMENT
5	REVISION SUBJECT TO ARCH. COMMENT

NOTE: 1. ALL DIMENSIONS ARE IN mm.  
2. ALL DIMENSIONS ARE VIEWED FROM OUTSIDE.  
3. ALL DIMENSIONS TO BE VIEWED ON SITE BEFORE FABRICATION.

LEGEND:

- (A1) DETAIL MARK NO.
- (A20) REFER SHEET NO.
- 1. F.F.L. -- FINISHED FLOOR LEVEL
- 2. S.F.L. -- STRUCTURAL FLOOR LEVEL
- 3. (S) -- REVERSED DETAIL
- 4. (S) 10mm THK. ALUM. CLADDING
- 5. (S) 50mm THK. SINTERED ALUM. FIBERGLASS PANEL

CLIENT :

ARCHITECT : **AGC DESIGN LTD.**

MAIN CONTRACTOR :

STRUCTURAL ENGINEER : **Gammion**

FAÇADE CONSULTANT : **ARUP** and **MEINERDIT**

B.D. REF. :



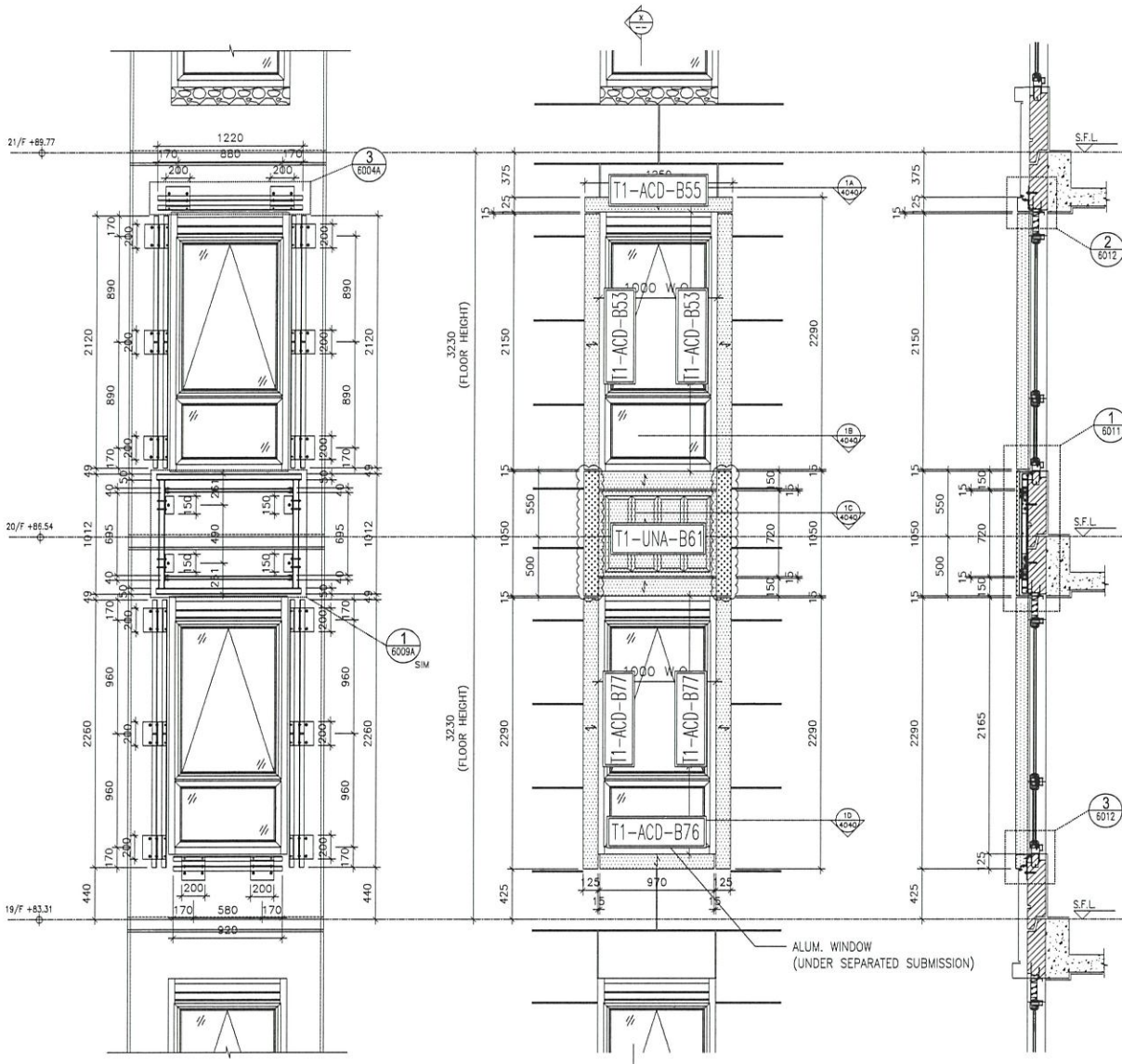

2 STEEL MEMBER CONNECTION OF ALUM. CLADDING FOR W5/T1A (19/F-20/F)

1 PARTIAL ELEVATION OF ALUM. CLADDING FOR W5/T1A (19/F-20/F)

1 SECTION

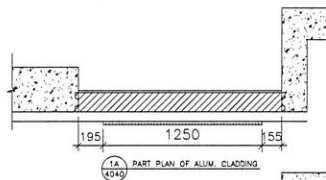

1A PART PLAN OF ALUM. CLADDING

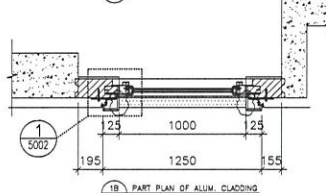

1B PART PLAN OF ALUM. CLADDING

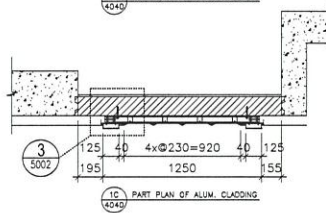

1C PART PLAN OF ALUM. CLADDING

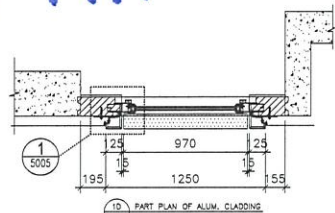

1D PART PLAN OF ALUM. CLADDING

T1: 19-20/F  
W5/T1A

<p>PROJECT: PROPOSED RESIDENTIAL DEVELOPMENT AT 139 - 147 ARCADE STREET, NINGBO, 6005, 6035 R.P., 6036 R.P., 6037 R.P. &amp; 6038 R.P.</p> <p>TITLE: PART ELEVATION, PLAN &amp; SECTION OF ALUM. CLADDING FOR W5/T1A (19/F-20/F)</p>		<p>DATE: 12-MAY-20 SCALE: 1:40 DRAWN BY: JHR CHECKED BY: DJW</p>													
<p>JOB NO.: J-852</p> <table border="1"> <tr> <th>NO.</th> <th>DATE</th> <th>REVISION</th> </tr> <tr> <td>1</td> <td>27-1-2021</td> <td>ISSUE FOR PERMIT</td> </tr> <tr> <td>2</td> <td>4-12-2020</td> <td>ISSUE FOR PERMIT</td> </tr> <tr> <td>3</td> <td>24-08-2020</td> <td>ISSUE FOR PERMIT</td> </tr> </table>		NO.	DATE	REVISION	1	27-1-2021	ISSUE FOR PERMIT	2	4-12-2020	ISSUE FOR PERMIT	3	24-08-2020	ISSUE FOR PERMIT	<p>REVISIONS:</p> <ol style="list-style-type: none"> <li>ALL DIMENSIONS ARE IN mm.</li> <li>ALL DIMENSIONS ARE VERIFIED FROM OUTSIDE BEFORE FABRICATION.</li> <li>ALL DIMENSIONS TO BE VERIFIED ON SITE BEFORE FABRICATION.</li> </ol>	
NO.	DATE	REVISION													
1	27-1-2021	ISSUE FOR PERMIT													
2	4-12-2020	ISSUE FOR PERMIT													
3	24-08-2020	ISSUE FOR PERMIT													
<p>CLIENT: ACC DESIGN LTD 139-147 ARCADE STREET, NINGBO, 6005, 6035 R.P., 6036 R.P., 6037 R.P. &amp; 6038 R.P.</p>		<p>ARCHITECT: ACC DESIGN LTD 139-147 ARCADE STREET, NINGBO, 6005, 6035 R.P., 6036 R.P., 6037 R.P. &amp; 6038 R.P.</p>													
<p>ENGINEER: ARUP 139-147 ARCADE STREET, NINGBO, 6005, 6035 R.P., 6036 R.P., 6037 R.P. &amp; 6038 R.P.</p>		<p>STRUCTURAL ENGINEER: GAMMON 139-147 ARCADE STREET, NINGBO, 6005, 6035 R.P., 6036 R.P., 6037 R.P. &amp; 6038 R.P.</p>													
<p>CONTRIBUTOR: MENHARDT</p>		<p>DATE: 12-MAY-20</p>													

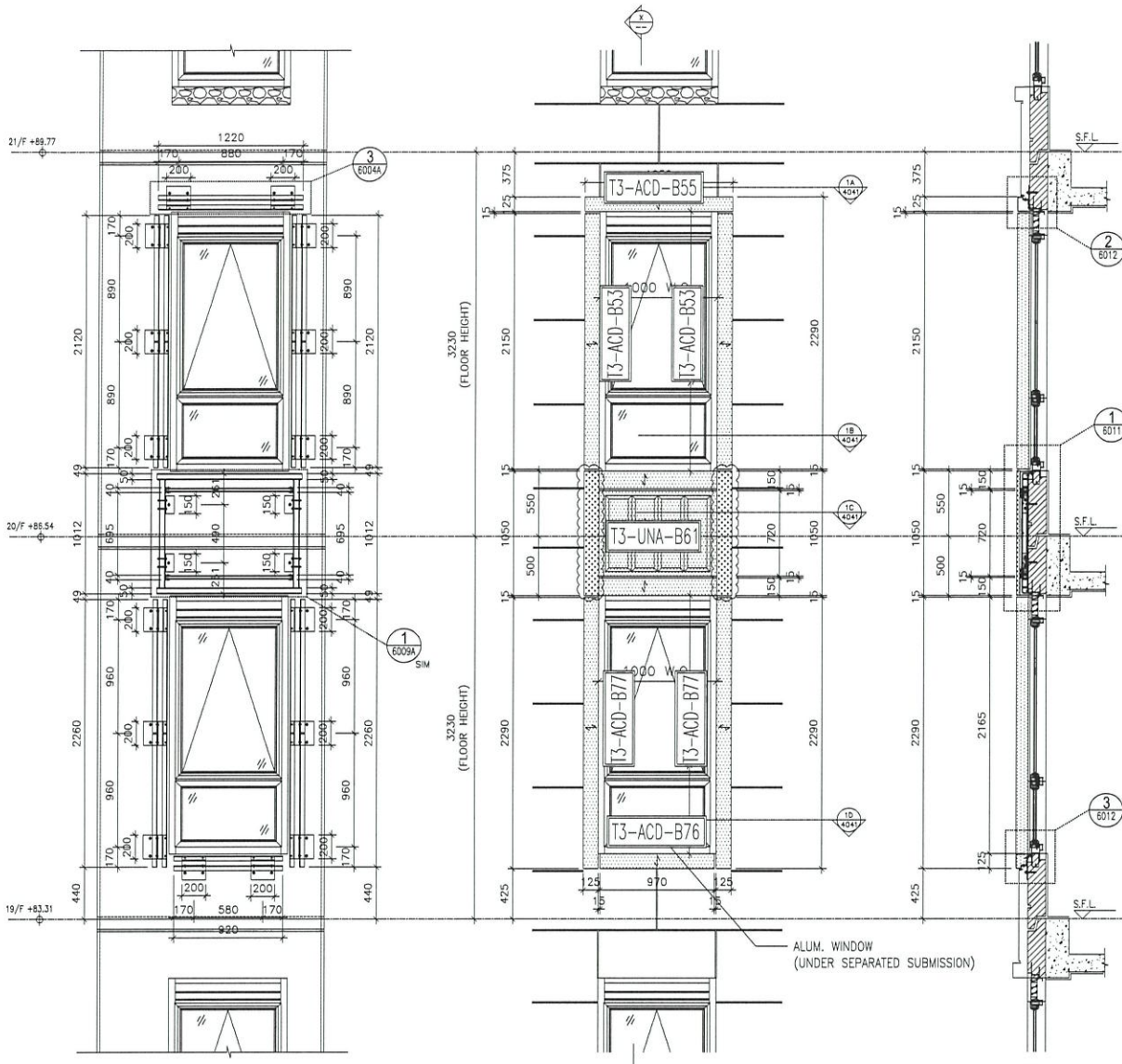

2 STEEL MEMBER CONNECTION OF ALUM. CLADDING FOR W4/T3A (19/F-20/F)

1 PARTIAL ELEVATION OF ALUM. CLADDING FOR W4/T3A (19/F-20/F)

1 SECTION

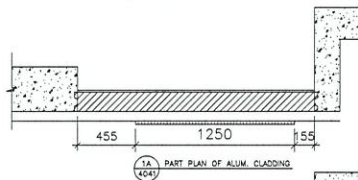

1A PART PLAN OF ALUM. CLADDING

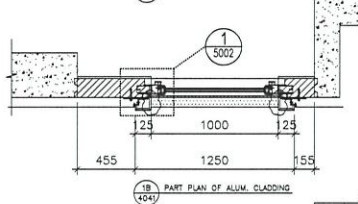

1B PART PLAN OF ALUM. CLADDING

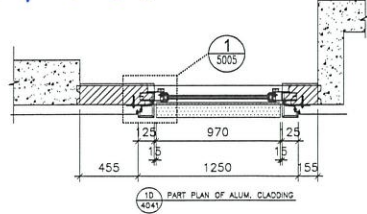

1C PART PLAN OF ALUM. CLADDING

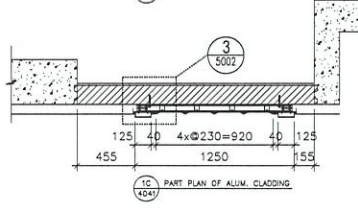

1D PART PLAN OF ALUM. CLADDING

T3: 19-20/F  
W4/T3A

NO.	DATE	REVISION
C	21-1-2021	REVISION RELATED TO ARCH COMMENT
B	4-12-2020	REVISION RELATED TO ARCH COMMENT
A	24-08-2020	REVISION RELATED TO ARCH COMMENT
1	08-08-2020	ISSUED FOR PERFORMED PANEL

JOB NO.: J-852

PROJECT: PROPOSED RESIDENTIAL DEVELOPMENT AT 139 - 147 ARBON STREET, NINGBO, 6005, 6035 R.P., 6036 R.P., 6037 R.P. & 6038 R.P.

TITLE: PART ELEVATION, PLAN & SECTION OF ALUM. CLADDING FOR W4/T3A (19/F-20/F)

DATE: 12-MAY-20 SCALE: 1:40  
DRAWN BY: LHR CHECKED BY: DW

MEI TEE ENGINEERING LTD.  
Units 6-8, Sunny Industrial Centre, 1/F,  
610 Chee Nam Long Road, Kovan  
Tel: 63921174 Fax: 6392727855

DWG NO.: 852-SU-CA-4041 REV: C

NOTE:  
1. ALL DIMENSIONS ARE IN mm.  
2. ALL DIMENSIONS ARE VIEWED FROM OUTSIDE.  
3. ALL DIMENSIONS TO BE VIEWED ON SITE BEFORE FABRICATION.

LEGEND:  
① - RETAIL MARK NO.  
② - REFER SHEET NO.

1. F.F.L. - FINISHED FLOOR LEVEL  
2. S.F.L. - STRUCTURAL FLOOR LEVEL  
3. Ⓣ - REVERSED DETAIL  
4. [Symbol] 3.0mm THK. ALUM. CLADDING  
5. [Symbol] 5.0mm THK. STRENGTHENED ALUM. PERFORMED PANEL

FACE CONSULTANT:  
**ARUP**  
**MEINHARDT**

STRUCTURAL ENGINEER:  
**Gammion**

ARCHITECT:  
**ACC DESIGN LTD**  
139-147 ARBON STREET, NINGBO, 6005, 6035 R.P., 6036 R.P., 6037 R.P. & 6038 R.P.

CLIENT:  
GAMMION

B.O. REF:

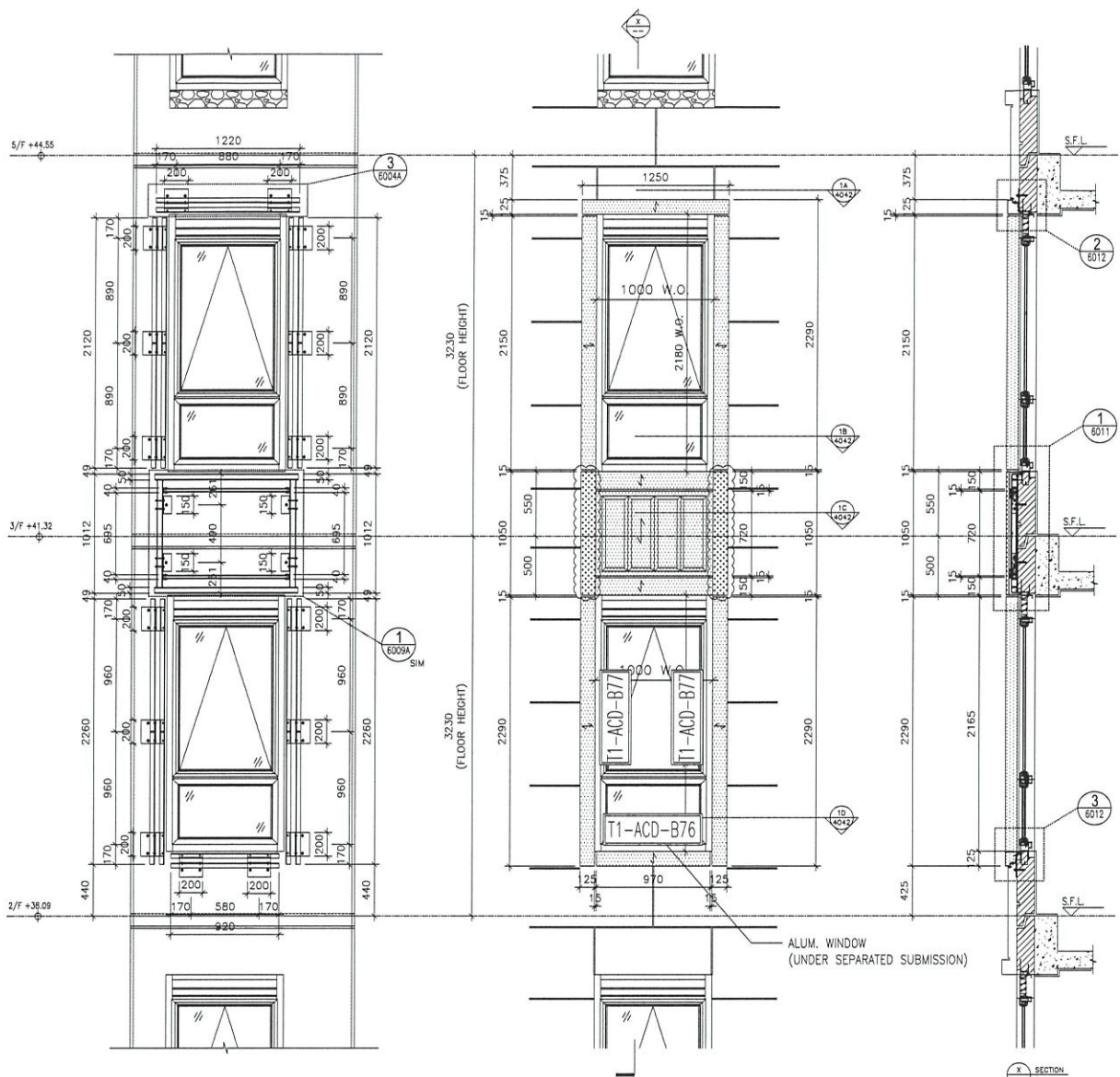

2 STEEL MEMBER CONNECTION OF ALUM. CLADDING  
4042 FOR W4/T1A (2/F, 3/F, 5/F)

1 PARTIAL ELEVATION OF ALUM. CLADDING  
4042 FOR W4/T1A (2/F, 3/F, 5/F)

T1: 2-5/F  
W4/T1A

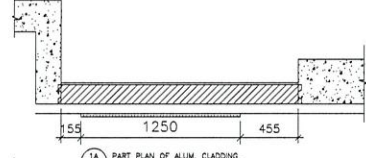

1A PART PLAN OF ALUM. CLADDING  
4042

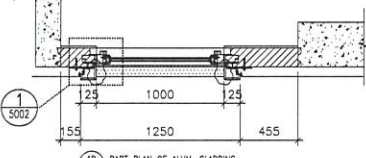

1B PART PLAN OF ALUM. CLADDING  
4042

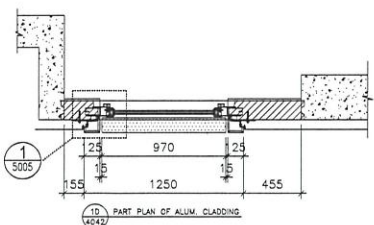

1D PART PLAN OF ALUM. CLADDING  
4042

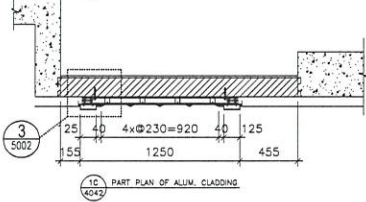

1C PART PLAN OF ALUM. CLADDING  
4042

<b>PROJECT :</b> AGC DESIGN LTD 610 Chin Kuo Ling Road, Kowloon Tel: (852) 2711-1144 Fax: (852) 27127685		<b>CLIENT :</b> AGC	
<b>PROJECT :</b> PROPOSED RESIDENTIAL DEVELOPMENT AT THE HONG KONG POLYTECHNIC UNIVERSITY NWL 6005, 6005 R.P., 6036 R.P., NWL 6037 R.P. & 6038 R.P.		<b>STRUCTURAL ENGINEER :</b> Gammion ARUP MENHARDT	
<b>DATE :</b> 12-MAV-20 <b>SCALE :</b> 1:40 <b>DRAWN BY :</b> LHR <b>CHECKED BY :</b> TDW		<b>MAIN CONTRACTOR :</b> Gammion	
<b>TITLE :</b> PART ELEVATION, PLAN & SECTION OF ALUM. CLADDING FOR W4/T1A (2/F, 3/F, 5/F)		<b>REVISIONS :</b> NO. DATE BY REASON A 21-08-2020 REVISION SUBJECT TO ARCH. COMMENT B 4-11-2020 REVISION SUBJECT TO ARCH. COMMENT C 27-11-2021 REVISION SUBJECT TO ARCH. COMMENT	
<b>JOB NO. :</b> J-852		<b>NOTE :</b> 1. ALL DIMENSIONS ARE IN MM. 2. ALL ELEVATIONS ARE VIEWED FROM OUTSIDE. 3. ALL DIMENSIONS ARE TO BE CHECKED ON SITE BEFORE FABRICATION.	
<b>LEGEND :</b> 21 DETAIL MARK NO. 4042 REFER SHEET NO. 1. F.F.L. --- FINISHED FLOOR LEVEL 2. S.F.L. --- STRUCTURAL FLOOR LEVEL 3. (R) --- REVERSED DETAIL 4. [Hatched] 3.0mm THK. ALUM. CLADDING 5. [Hatched] 5.0mm THK. STIFFENED ALUM. PERFORATED PANEL		<b>DATE :</b> 12-MAV-20 <b>SCALE :</b> 1:40 <b>DRAWN BY :</b> LHR <b>CHECKED BY :</b> TDW	
<b>COMPANY :</b> 美特 经贸有限公司 MIDY INTERNATIONAL TRADING CO., LTD. 610 Chin Kuo Ling Road, Kowloon Tel: (852) 2711-1144 Fax: (852) 27127685		<b>REV. :</b> C	

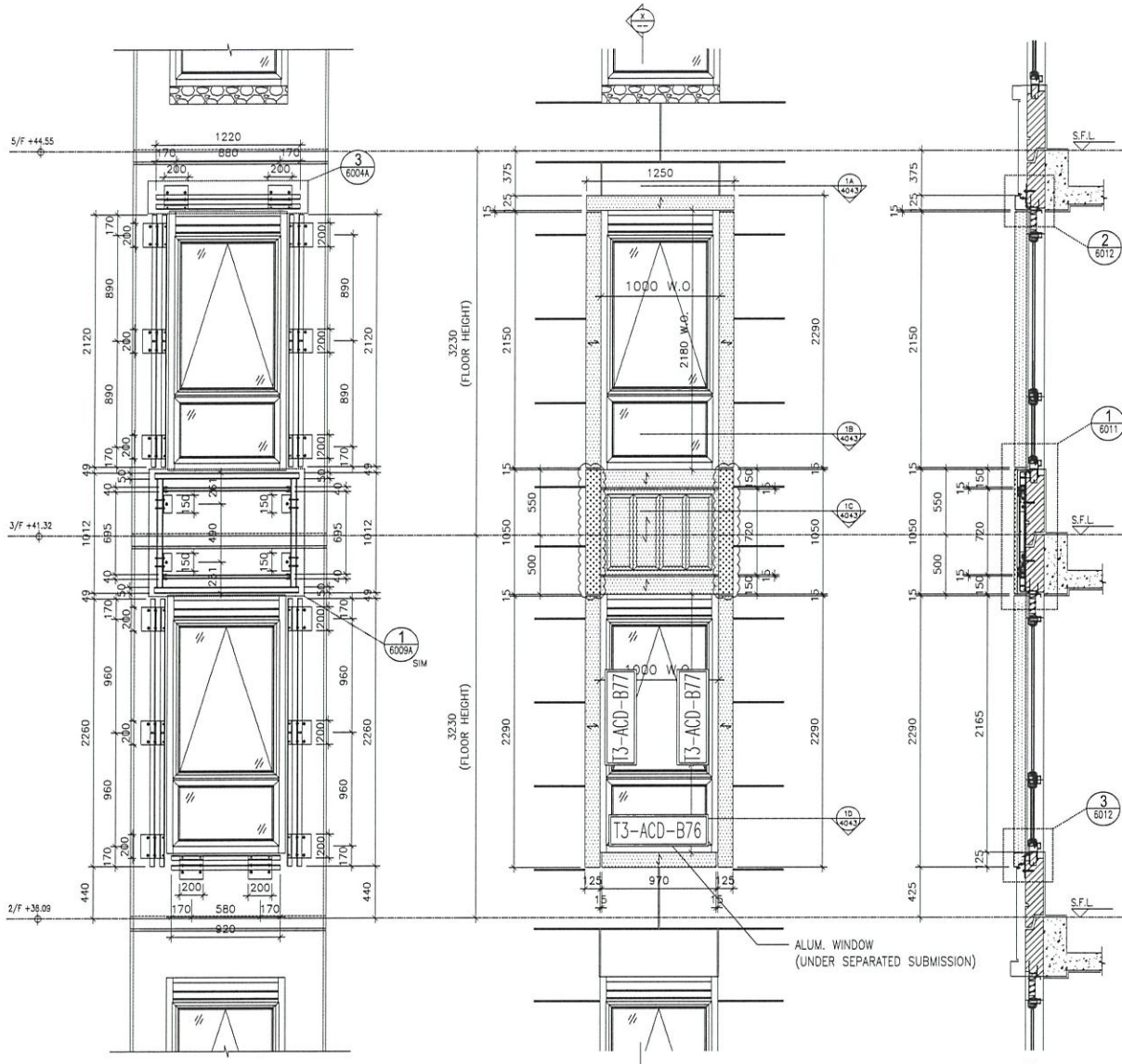

T3: 2-5/F  
W5/T3A

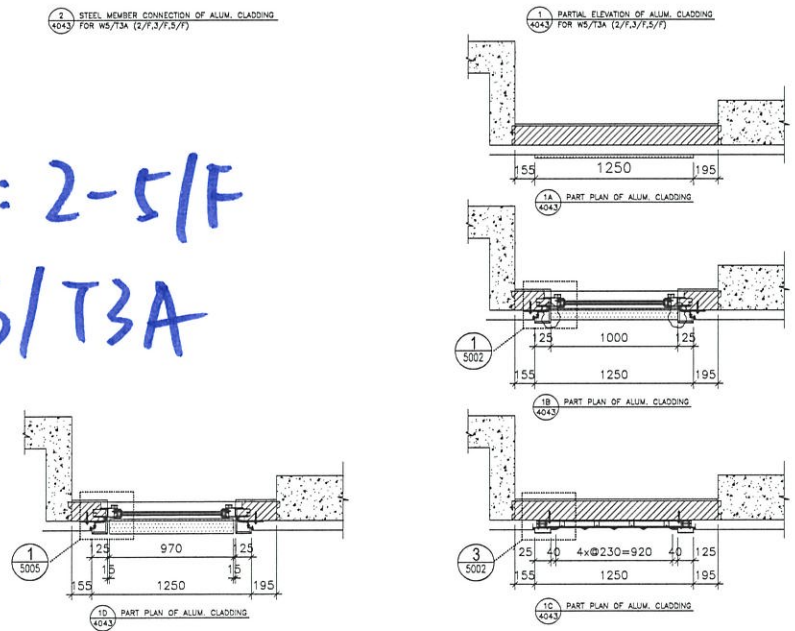

- NOTE:
1. ALL DIMENSIONS ARE IN mm.
  2. ALL DIMENSIONS ARE VERTICAL UNLESS OTHERWISE SPECIFIED.
  3. ALL DIMENSIONS TO BE VERIFIED ON SITE BEFORE FABRICATION.
- LEGEND:
- (A) DETAIL MARK NO.
  - (B) REFER SHEET NO.
1. F.F.L. --- FINISHED FLOOR LEVEL
  2. S.F.L. --- STRUCTURAL FLOOR LEVEL
  3. (R) --- REVERSED DETAIL
  4. (S) 30mm THK ALUM. CLADDING PERFORATED PANEL
  5. (S) 50mm THK STRENGTH ALUM. PERFORATED PANEL

CLIENT :

ARCHITECT :

AGC DESIGN LTD

MAIN CONTRACTOR :

STRUCTURAL ENGINEER :

GAMMON

FACTORY CONSULTANT :

ARUP

MEINERD

PROJECT NO. : J-952

DATE : 12-MAY-20

SCALE : 1:40

DRAWN BY : JHR

CHECKED BY : DJW

PROJECT :

PROPOSED RESIDENTIAL DEVELOPMENT

AT 60/5, 60/55, 60/58, 60/59 R.F.F.,

NHLL 60/7 R.F.F. & 60/68 R.F.F.,

PHASE 1 ELEVATION, PLAN & SECTION OF ALUM. CLADDING FOR W5/T3A (2/F, 3/F, 5/F)

DWG NO. : 952-SD-AC-4043

REV. : C

UNIT 6-8, SUNNY INDUSTRIAL CENTRE, 1/F

610 CHIA KWEE LING ROAD, KOWLOON

TEL: 23698211-4 FAX: (852) 27227066

REV. : C

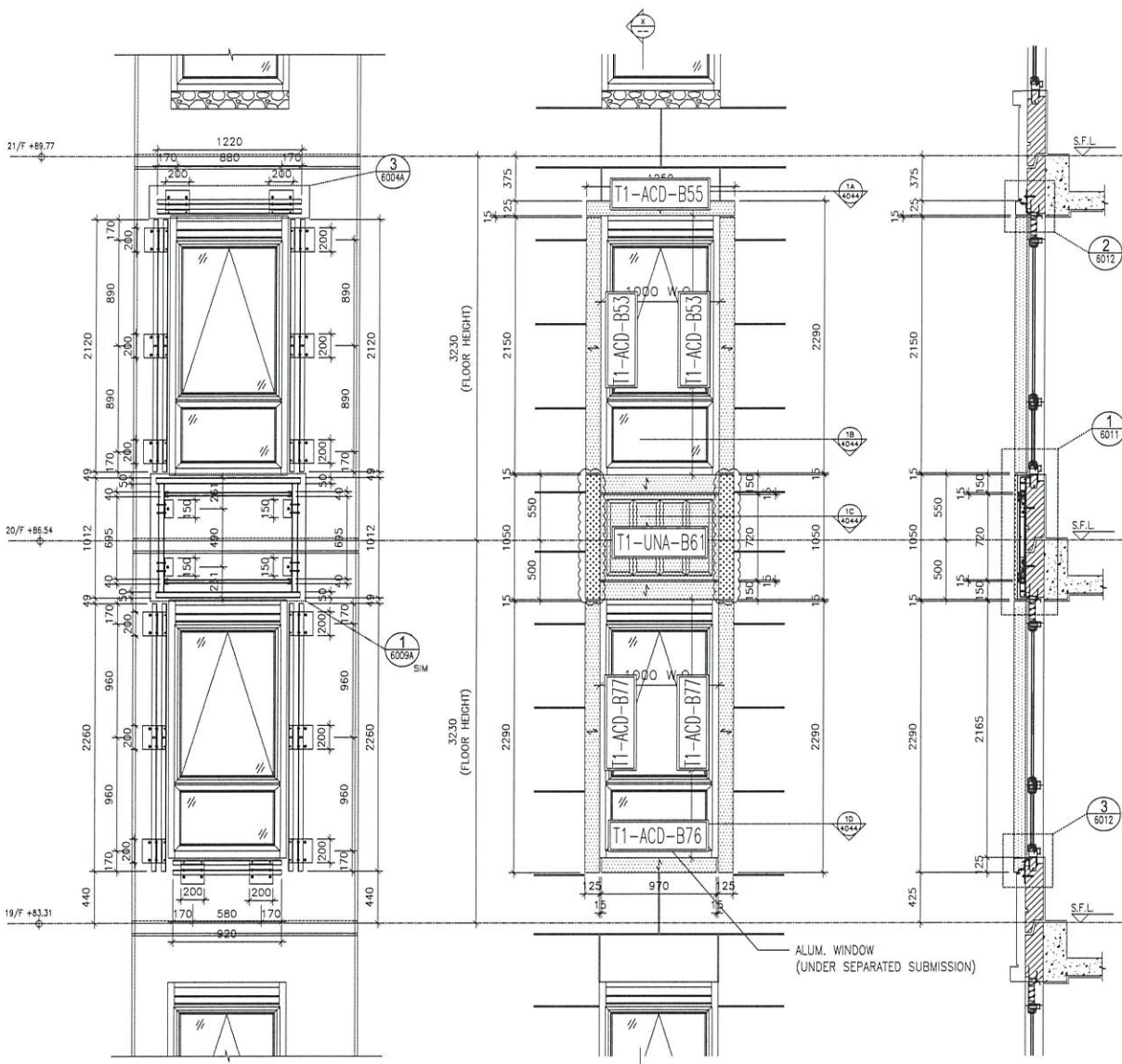

2 STEEL MEMBER CONNECTION OF ALUM. CLADDING FOR W4/T1A (19/F-20/F)

1 PARTIAL ELEVATION OF ALUM. CLADDING FOR W4/T1A (19/F-20/F)

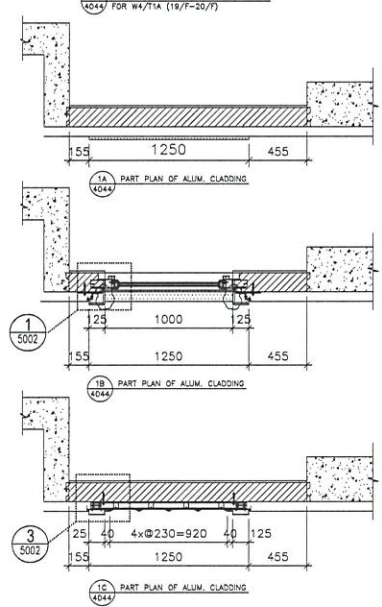

1A PART PLAN OF ALUM. CLADDING

1B PART PLAN OF ALUM. CLADDING

1C PART PLAN OF ALUM. CLADDING

T1: 19-20/F  
W4/T1A

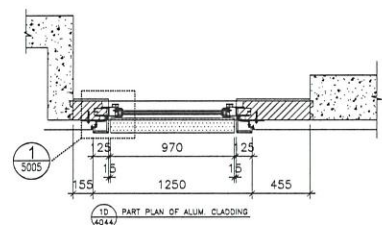

1 PART PLAN OF ALUM. CLADDING

<p>DATE: 12-MAY-20 SCALE: 1:40          DRAWN BY: LHR CHECKED BY: JMW</p>		<p>PROJECT: PHASED RESIDENTIAL DEVELOPMENT          AT 139 - 147 ARGOTE STREET          HKU 6005, 6035, R.P. 6036 R.P.,          6037 R.P. &amp; 6038 R.P.</p>		<p>JOB NO.: J-852</p>													
<p>TITLE: PART ELEVATION, PLAN &amp; SECTION OF ALUM. CLADDING FOR W4/T1A (19/F-20/F)</p>		<p>REVISIONS:</p> <table border="1"> <tr> <th>NO.</th> <th>DATE</th> <th>REVISION</th> </tr> <tr> <td>1</td> <td>27-1-2021</td> <td>REVISION SUBMITTED TO ARCHITECT</td> </tr> <tr> <td>2</td> <td>4-12-2020</td> <td>REVISION SUBMITTED TO ARCHITECT</td> </tr> <tr> <td>3</td> <td>24-08-2020</td> <td>REVISION SUBMITTED TO ARCHITECT</td> </tr> </table>		NO.	DATE	REVISION	1	27-1-2021	REVISION SUBMITTED TO ARCHITECT	2	4-12-2020	REVISION SUBMITTED TO ARCHITECT	3	24-08-2020	REVISION SUBMITTED TO ARCHITECT	<p>LEGEND:</p> <p>(T1) DETAIL MARK NO.          (W4/T1A) DETAIL SHEET NO.</p> <ol style="list-style-type: none"> <li>1. F.F.L. --- FINISHED FLOOR LEVEL.</li> <li>2. S.F.L. --- STRUCTURAL FLOOR LEVEL.</li> <li>3. (R) --- REVERSED DETAIL.</li> <li>4. (30mm THK. ALUM. CLADDING)</li> <li>5. (25x25) 50mm THK. STRENGTHENED ALUM. PERFORATED PANEL.</li> </ol>	
NO.	DATE	REVISION															
1	27-1-2021	REVISION SUBMITTED TO ARCHITECT															
2	4-12-2020	REVISION SUBMITTED TO ARCHITECT															
3	24-08-2020	REVISION SUBMITTED TO ARCHITECT															
<p>CLIENT: <b>Gammon</b></p> <p>ARCHITECT: <b>ARUP</b></p> <p>STRUCTURAL ENGINEER: <b>MEINHARDT</b></p>		<p>MAIN CONTRACTOR: <b>AGC</b></p> <p>DESIGNER: <b>AGC</b></p>		<p>NOTE:</p> <ol style="list-style-type: none"> <li>1. ALL DIMENSIONS ARE IN mm.</li> <li>2. ALL DIMENSIONS ARE VERIFIED FROM OUTSIDE.</li> <li>3. ALL DIMENSIONS TO BE VERIFIED ON SITE BEFORE FABRICATION.</li> </ol>													
<p>UNIT: 6-8, Sunny Industrial Centre, 1/F          610 Chee Koo Lung Road, Kowloon          MIDi ALUMINIUM FABRICATOR LTD.          Tel: (852) 27727888 Fax: (852) 27727888</p>		<p>REV: C</p>		<p>B.O. REF:</p>													

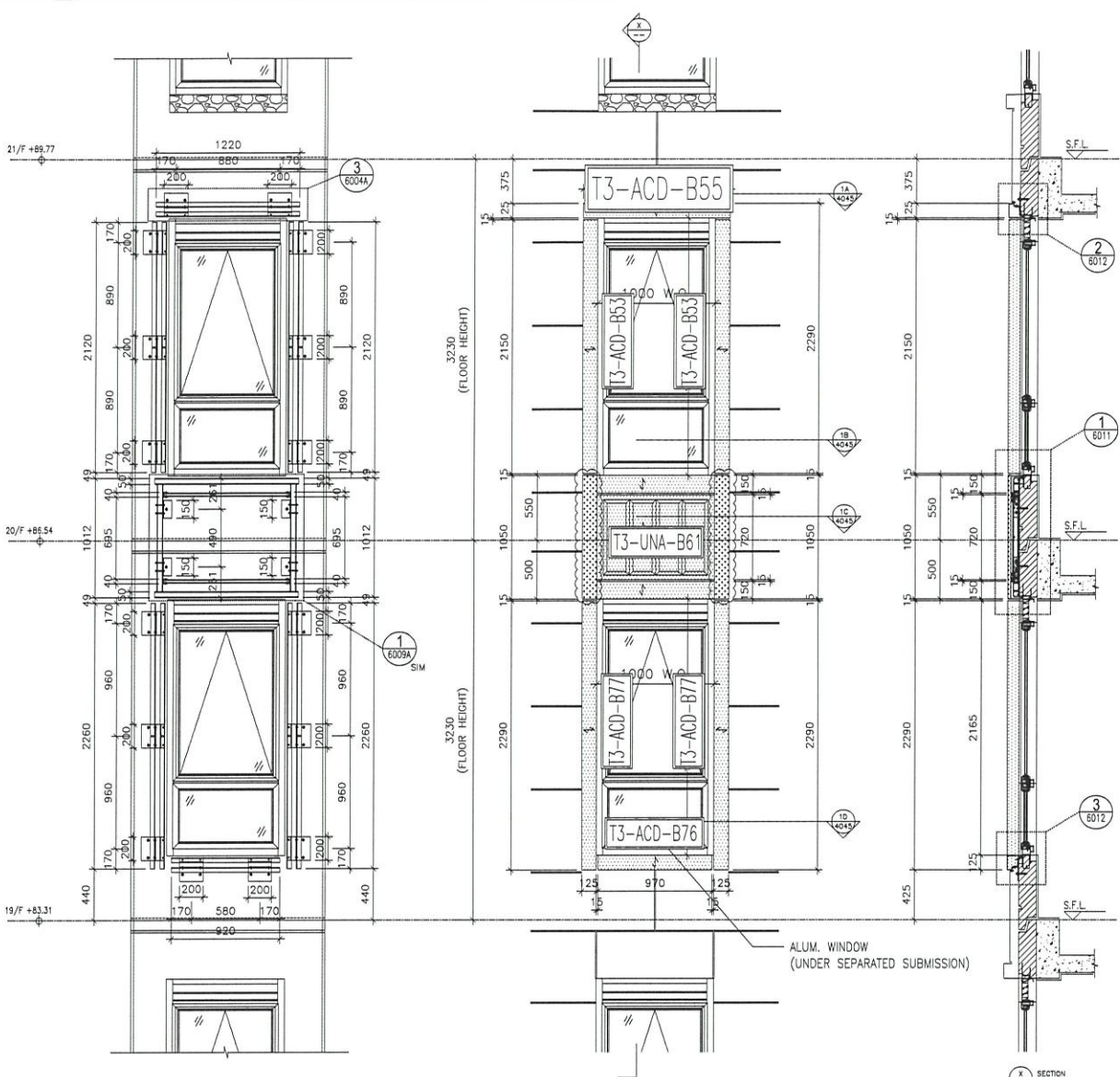

2 STEEL MEMBER CONNECTION OF ALUM. CLADDING FOR W5/13A (19/F-20/F)

1 PARTIAL ELEVATION OF ALUM. CLADDING FOR W5/13A (19/F-20/F)

1A PART PLAN OF ALUM. CLADDING

1B PART PLAN OF ALUM. CLADDING

1C PART PLAN OF ALUM. CLADDING

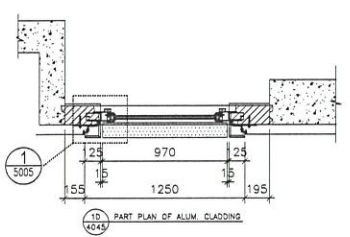

1D PART PLAN OF ALUM. CLADDING

T3: 19-20/F  
W5/T3A

<p>BD. REF. :</p>		<p>CLEAR :</p>		<p>ARCHITECT :</p> <p><b>AGC</b> DESTIN LTD</p>		<p>STRUCTURAL ENGINEER :</p> <p><b>Gammion</b></p>		<p>FAÇADE CONSULTANT :</p> <p><b>ARUP</b> <b>MEINHARDT</b></p>		<p>NOTE :</p> <ol style="list-style-type: none"> <li>ALL DIMENSIONS ARE IN mm.</li> <li>ALL DIMENSIONS ARE VIEWED FROM OUTSIDE BEFORE FABRICATION.</li> <li>ALL DIMENSIONS TO BE VERIFIED ON SITE.</li> </ol>																	
<p>DATE : 12-MAY-20</p> <p>SCALE : 1:40</p> <p>DRAWN BY : LHR</p> <p>CHECKED BY : DW</p>		<p>PROJECT :</p> <p>PROPOSED RESIDENTIAL DEVELOPMENT PHASE AT 139-147 ABOVE STREET, NHLL 6005, 6005 R.P., 6006 R.P., 6007 R.P. &amp; 6008 R.P.</p>		<p>REVISIONS :</p> <table border="1"> <thead> <tr> <th>NO.</th> <th>DATE</th> <th>REVISION</th> <th>BY</th> </tr> </thead> <tbody> <tr> <td>A</td> <td>4-12-2020</td> <td>REVISION SUBMITTED TO MAIN CONTRACTOR</td> <td>LN</td> </tr> <tr> <td>B</td> <td>24-06-2020</td> <td>REVISION SUBMITTED TO MAIN CONTRACTOR</td> <td>LN</td> </tr> <tr> <td>C</td> <td>27-11-2021</td> <td>REVISION SUBMITTED TO MAIN CONTRACTOR</td> <td>LN</td> </tr> </tbody> </table>		NO.	DATE	REVISION	BY	A	4-12-2020	REVISION SUBMITTED TO MAIN CONTRACTOR	LN	B	24-06-2020	REVISION SUBMITTED TO MAIN CONTRACTOR	LN	C	27-11-2021	REVISION SUBMITTED TO MAIN CONTRACTOR	LN	<p>LEGEND :</p> <p>(A1) - DETAIL WORK NO.</p> <p>(A00) - DETAIL SHEET NO.</p> <ol style="list-style-type: none"> <li>F.F.L. --- FINISHED FLOOR LEVEL.</li> <li>S.F.L. --- STRUCTURAL FLOOR LEVEL.</li> <li>(R) --- REVERSED DETAIL.</li> <li>(S) 3mm THK. ALUM. CLADDING PERFORATED PANEL.</li> <li>(S2) 5mm THK. STIFFENED ALUM. PERFORATED PANEL.</li> </ol>		<p>MAIN CONTRACTOR :</p> <p><b>AGC</b> DESTIN LTD</p>		<p>REV. : C</p>	
NO.	DATE	REVISION	BY																								
A	4-12-2020	REVISION SUBMITTED TO MAIN CONTRACTOR	LN																								
B	24-06-2020	REVISION SUBMITTED TO MAIN CONTRACTOR	LN																								
C	27-11-2021	REVISION SUBMITTED TO MAIN CONTRACTOR	LN																								

DMC NO. : 0552-SD-ACA-4045

REV. : C

DATE : 12-MAY-20

SCALE : 1:40

DRAWN BY : LHR

CHECKED BY : DW

PROJECT :

PROPOSED RESIDENTIAL DEVELOPMENT  
PHASE AT 139-147 ABOVE STREET,  
NHLL 6005, 6005 R.P., 6006 R.P.,  
6007 R.P. & 6008 R.P.

REVISIONS :

NO.	DATE	REVISION	BY
A	4-12-2020	REVISION SUBMITTED TO MAIN CONTRACTOR	LN
B	24-06-2020	REVISION SUBMITTED TO MAIN CONTRACTOR	LN
C	27-11-2021	REVISION SUBMITTED TO MAIN CONTRACTOR	LN

LEGEND :

(A1) - DETAIL WORK NO.

(A00) - DETAIL SHEET NO.

- F.F.L. --- FINISHED FLOOR LEVEL.
- S.F.L. --- STRUCTURAL FLOOR LEVEL.
- (R) --- REVERSED DETAIL.
- (S) 3mm THK. ALUM. CLADDING PERFORATED PANEL.
- (S2) 5mm THK. STIFFENED ALUM. PERFORATED PANEL.

MAIN CONTRACTOR :

**AGC**  
DESTIN LTD

REV. : C

圖則登記表 DRAWING REGISTER									
工程名稱 Project Title:		亞畢老街	接收日期 Receiving Date (適用於客戶圖則)						
工程編號 Project No:		J-852	年						
分發予 Distributed To			月						
			日						
			年	21	21				
			月	03	03				
			日	08	21				
圖則編號 Drg. No.	圖則名稱 Drawing Title		修訂編號 Revision No.						
	圖則登記表	1	-						
	鋁板BM表	2	-						
<del>J852-ACA-ACD-B51</del>	<del>鋁板加工圖</del>	3	-						
<del>J852-ACA-ACD-B52</del>	<del>鋁板加工圖</del>	4	-						
J852-ACA-ACD-B53	鋁板加工圖	5	-						
<del>J852-ACA-ACD-B54</del>	<del>鋁板加工圖</del>	6	-						
<del>J852-ACA-ACD-B55</del>	<del>鋁板加工圖</del>	7	-						
J852-ACA-UNA-B51	鋁板組裝圖	8	-	A					
J852-ACA-UNA-B52	鋁板組裝圖	9	-	A					
J852-ACA-UNA-B53	鋁板組裝圖	10	-	A					
J852-ACA-UNA-B54	鋁板組裝圖	11	-	A					
J852-ACA-UNA-B55	鋁板組裝圖	12	-	A					
J852-ACA-UNA-B56	鋁板組裝圖	13	-	A					
J852-ACA-UNA-B57	鋁板組裝圖	14	-	A					
J852-ACA-UNA-B58	鋁板組裝圖	15	-	A					
J852-ACA-UNA-B59	鋁板組裝圖	16	-	A					
J852-ACA-UNA-B60	鋁板組裝圖	17	-	A					
J852-ACA-UNA-B61	鋁板組裝圖	18	-	A					
J852-ACA-UNA-B71	鋁板組裝圖	19	-	A					
J852-ACA-UNA-B72	鋁板組裝圖	20	-	A					
J852-ACA-UNA-B73	鋁板組裝圖	21	-	A					
J852-ACA-UNA-B74	鋁板組裝圖	22	-	A					
J852-ACA-UNA-B75	鋁板組裝圖	23	-	A					
J852-ACA-UNA-B76	鋁板組裝圖	24	-	A					
J852-ACA-UNA-B77	鋁板組裝圖	25	-	A					
J852-ACA-UNA-B78	鋁板組裝圖	26	-	A					
J852-ACA-ACD-B51	鋁板加工圖	27	-						
J852-ACA-ACD-B52	鋁板加工圖	28	-						
J852-ACA-ACD-B53	鋁板加工圖	29	-						
J852-ACA-ACD-B54	鋁板加工圖	30	-						
J852-ACA-ACD-B55	鋁板加工圖	31	-						
J852-ACA-ACD-B56	鋁板加工圖	32	-						
J852-ACA-ACD-B57	鋁板加工圖	33	-						
J852-ACA-ACD-B58	鋁板加工圖	34	-						
J852-ACA-ACD-B59	鋁板加工圖	35	-						
J852-ACA-ACD-B60	鋁板加工圖	36	-						
J852-ACA-ACD-B061	鋁板加工圖	37	-						

圖則登記表 DRAWING REGISTER									
工程名稱 Project Title:		亞畢老街	年						
		大樓層間地盤用鋁板加工圖	月						
工程編號 Project No:		J-852	日						
分發予 Distributed To			發出日期 Issued Date						
			年	21	21				
			月	03	03				
			日	08	21				
圖則編號 Drg. No.	圖則名稱 Drawing Title		修訂編號 Revision No.						
J852-ACA-ACD-B062	鋁板加工圖	38	-						
J852-ACA-ACD-B063	鋁板加工圖	39	-						
J852-ACA-ACD-B064	鋁板加工圖	40	-						
J852-ACA-ACD-B65	鋁板加工圖	41	-						
J852-ACA-ACD-B66	鋁板加工圖	42	-						
J852-ACA-ACD-B67	鋁板加工圖	43	-						
J852-ACA-ACD-B68	鋁板加工圖	44	-						
J852-ACA-ACD-B69	鋁板加工圖	45	-						
J852-ACA-ACD-B70	鋁板加工圖	46	-						
J852-ACA-ACD-B71	鋁板加工圖	47	-						
J852-ACA-ACD-B72	鋁板加工圖	48	-						
J852-ACA-ACD-B73	鋁板加工圖	49	-						
J852-ACA-ACD-B74	鋁板加工圖	50	-						
J852-ACA-ACD-B75	鋁板加工圖	51	-						
J852-ACA-ACD-B76	鋁板加工圖	52	-						
J852-ACA-ACD-B77	鋁板加工圖	53	-						
J852-ACA-ACD-B78	鋁板加工圖	54	-						
J852-ACA-ACD-B61	鋁板加工圖	55	-						
J852-ACA-ACD-B62	鋁板加工圖	56	-						
J852-ACA-ACD-B63	鋁板加工圖	57	-						
J852-ACA-ACD-B64	鋁板加工圖	58	-						
J852-ACA-ACD-B81	鋁板加工圖	59	-						
J852-ACA-ACD-B82	鋁板加工圖	60	-						
J852-ACA-ACD-B151	鋁板加工圖	61	-	A					
J852-ACA-ACD-B152	鋁板加工圖	62	-	A					
J852-ACA-ACD-B153	鋁板加工圖	63	-	A					
J852-ACA-ACD-B154	鋁板加工圖	64	-	A					
J852-ACA-ACD-B155	鋁板加工圖	65	-	A					
J852-ACA-ACD-B156	鋁板加工圖	66	-	A					
J852-ACA-ACD-B157	鋁板加工圖	67	-	A					
J852-ACA-ACD-B158	鋁板加工圖	68	-	A					
J852-ACA-ACD-B159	鋁板加工圖	69	-	A					
J852-ACA-ACD-B160	鋁板加工圖	70	-	A					
J852-ACA-ACD-B161	鋁板加工圖	71	-	A					
J852-ACA-ACD-B170	鋁板加工圖	72	-						
J852-ACA-ACD-B171	鋁板加工圖	73	-						
J852-ACA-ACD-B172	鋁板加工圖	74	-						



 <b>美特鋁質</b> 有限公司 MIDI Aluminium Fabricator Ltd.		工程號:	J852		計算:	sde		日期:	2021/1/20		送呈:			
		地盤名稱:	亞皆老街		核對:	wsh		日期:			副本:			
地盤用鋁板B.M.表		項目類別:	T1~T3 層間鋁板		日期:									
BM編號:		修改版次:		A/C Code:		總V.F.:	851.13	總重量:	9210.13	此BM依據**拆圖資料計算				
序號	修改內容	鋁板圖號	鋁板名稱	顏色	實用	後備	總數	總重量	單件展開面積	總展開面積	單件V.F.	總V.F.	備註	位置
									平方米		平方米			
1		T1-ACD-B51	3.0mm厚鋁板	UCT201498XL(A)-3	84	0	84	478.570	0.701	58.865	0.594	49.921		見位置圖
2		T2-ACD-B51	3.0mm厚鋁板	UCT201498XL(A)-3	84	0	84	478.570	0.701	58.865	0.594	49.921		見位置圖
3		T3-ACD-B51	3.0mm厚鋁板	UCT201498XL(A)-3	84	0	84	478.570	0.701	58.865	0.594	49.921		見位置圖
4		T1-ACD-B52	3.0mm厚鋁板	UCT201498XL(A)-3	20	0	20	132.134	0.813	16.253	0.691	13.810		見位置圖
5		T2-ACD-B52	3.0mm厚鋁板	UCT201498XL(A)-3	20	0	20	132.134	0.813	16.253	0.691	13.810		見位置圖
6		T3-ACD-B52	3.0mm厚鋁板	UCT201498XL(A)-3	20	0	20	132.134	0.813	16.253	0.691	13.810		見位置圖
7		T1-ACD-B53	3.0mm厚鋁板	UCT201498XL(A)-3	4	0	4	23.324	0.717	2.869	0.608	2.434		見位置圖
8		T3-ACD-B53	3.0mm厚鋁板	UCT201498XL(A)-3	4	0	4	23.324	0.717	2.869	0.608	2.434		見位置圖
9		T1-ACD-B54	3.0mm厚鋁板	UCT201498XL(A)-3	3	0	3	14.267	0.585	1.755	0.480	1.439		見位置圖
10		T2-ACD-B54	3.0mm厚鋁板	UCT201498XL(A)-3	2	0	2	9.511	0.585	1.170	0.480	0.959		見位置圖
11		T3-ACD-B54	3.0mm厚鋁板	UCT201498XL(A)-3	3	0	3	14.267	0.585	1.755	0.480	1.439		見位置圖
12		T1-ACD-B55	3.0mm厚鋁板	UCT201498XL(A)-3	2	0	2	6.660	0.410	0.819	0.343	0.685		見位置圖
13		T3-ACD-B55	3.0mm厚鋁板	UCT201498XL(A)-3	2	0	2	6.660	0.410	0.819	0.343	0.685		見位置圖
14		T1-ACD-B56	3.0mm厚鋁板	UCT201498XL(A)-3	1	0	1	6.322	0.778	0.778	0.658	0.658		見位置圖
15		T2-ACD-B56	3.0mm厚鋁板	UCT201498XL(A)-3	2	0	2	12.644	0.778	1.555	0.658	1.315		見位置圖
16		T3-ACD-B56	3.0mm厚鋁板	UCT201498XL(A)-3	1	0	1	6.322	0.778	0.778	0.658	0.658		見位置圖
17		T1-ACD-B57	3.0mm厚鋁板	UCT201498XL(A)-3	18	0	18	109.291	0.747	13.443	0.634	11.411		見位置圖
18		T2-ACD-B57	3.0mm厚鋁板	UCT201498XL(A)-3	20	0	20	121.435	0.747	14.937	0.634	12.678		見位置圖
19		T3-ACD-B57	3.0mm厚鋁板	UCT201498XL(A)-3	18	0	18	109.291	0.747	13.443	0.634	11.411		見位置圖

 <b>美特鋁質</b> 有限公司 MIDI Aluminium Fabricator Ltd.		工程號:	J852		計算:	sde		日期:	2021/1/20		送呈:			
		地盤名稱:	亞皆老街		核對:	wsh		日期:			副本:			
地盤用鋁板B.M.表		項目類別:	T1~T3 層間鋁板					日期:						
		BM編號:	修改版次:	A/C Code:	總V.F.:	851.13	總重量:	9210.13		此BM依據**拆圖資料計算				
序號	修改內容	鋁板圖號	鋁板名稱	顏色	實用	後備	總數	總重量	單件展開面積	總展開面積	單件V.F.	總V.F.	備註	位置
									平方米		平方米			
20		T1-ACD-B58	3.0mm厚鋁板	UCT201498XL(A)-3	1	0	1	5.593	0.688	0.688	0.581	0.581		見位置圖
21		T2-ACD-B58	3.0mm厚鋁板	UCT201498XL(A)-3	2	0	2	11.187	0.688	1.376	0.581	1.162		見位置圖
22		T3-ACD-B58	3.0mm厚鋁板	UCT201498XL(A)-3	1	0	1	5.593	0.688	0.688	0.581	0.581		見位置圖
23		T1-ACD-B59	3.0mm厚鋁板	UCT201498XL(A)-3	5	0	5	19.512	0.480	2.400	0.403	2.014		見位置圖
24		T2-ACD-B59	3.0mm厚鋁板	UCT201498XL(A)-3	4	0	4	15.610	0.480	1.920	0.403	1.611		見位置圖
25		T3-ACD-B59	3.0mm厚鋁板	UCT201498XL(A)-3	5	0	5	19.512	0.480	2.400	0.403	2.014		見位置圖
26		T1-ACD-B60	3.0mm厚鋁板	UCT201498XL(A)-3	2	0	2	6.767	0.416	0.832	0.335	0.670		見位置圖
27		T2-ACD-B60	3.0mm厚鋁板	UCT201498XL(A)-3	2	0	2	6.767	0.416	0.832	0.335	0.670		見位置圖
28		T3-ACD-B60	3.0mm厚鋁板	UCT201498XL(A)-3	2	0	2	6.767	0.416	0.832	0.335	0.670		見位置圖
29		T1-ACD-B61	3.0mm厚鋁板	UCT201498XL(A)-3	1	0	1	2.948	0.363	0.363	0.289	0.289		見位置圖
30		T2-ACD-B61	3.0mm厚鋁板	UCT201498XL(A)-3	1	0	1	2.948	0.363	0.363	0.289	0.289		見位置圖
31		T3-ACD-B61	3.0mm厚鋁板	UCT201498XL(A)-3	1	0	1	2.948	0.363	0.363	0.289	0.289		見位置圖
32		T1-ACD-B62	3.0mm厚鋁板	UCT201498XL(A)-3	2	0	2	5.789	0.356	0.712	0.297	0.593		見位置圖
33		T2-ACD-B62	3.0mm厚鋁板	UCT201498XL(A)-3	2	0	2	5.789	0.356	0.712	0.297	0.593		見位置圖
34		T3-ACD-B62	3.0mm厚鋁板	UCT201498XL(A)-3	2	0	2	5.789	0.356	0.712	0.297	0.593		見位置圖
35		T1-ACD-B63	3.0mm厚鋁板	UCT201498XL(A)-3	2	0	2	5.645	0.347	0.694	0.289	0.578		見位置圖
36		T2-ACD-B63	3.0mm厚鋁板	UCT201498XL(A)-3	2	0	2	5.645	0.347	0.694	0.289	0.578		見位置圖
37		T3-ACD-B63	3.0mm厚鋁板	UCT201498XL(A)-3	2	0	2	5.645	0.347	0.694	0.289	0.578		見位置圖
38		T1-ACD-B64	3.0mm厚鋁板	UCT201498XL(A)-3	2	0	2	14.045	0.864	1.728	0.717	1.434		見位置圖

 <b>美特鋁質</b> 有限公司 MIDI Aluminium Fabricator Ltd.		工程號:	J852		計算:	sde		日期:	2021/1/20		送呈:			
		地盤名稱:	亞皆老街		核對:	wsh		日期:			副本:			
地盤用鋁板B.M.表		項目類別:	T1~T3、 <small>樓梯</small> 層間鋁板		日期:									
BM編號:		修改版次:		A/C Code:		總V.F.:	851.13	總重量:	9210.13	此BM依據**拆圖資料計算				
序號	修改內容	鋁板圖號	鋁板名稱	顏色	實用	後備	總數	總重量	單件展開面積	總展開面積	單件V.F.	總V.F.	備註	位置
									平方米		平方米			
39		T2-ACD-B64	3.0mm厚鋁板	UCT201498XL(A)-3	2	0	2	14.045	0.864	1.728	0.717	1.434		見位置圖
40		T3-ACD-B64	3.0mm厚鋁板	UCT201498XL(A)-3	2	0	2	14.045	0.864	1.728	0.717	1.434		見位置圖
41		T1-ACD-B65	3.0mm厚鋁板	UCT201498XL(A)-3	6	0	6	16.086	0.330	1.979	0.261	1.566		見位置圖
42		T2-ACD-B65	3.0mm厚鋁板	UCT201498XL(A)-3	8	0	8	21.448	0.330	2.638	0.261	2.088		見位置圖
43		T3-ACD-B65	3.0mm厚鋁板	UCT201498XL(A)-3	6	0	6	16.086	0.330	1.979	0.261	1.566		見位置圖
44		T1-ACD-B66	3.0mm厚鋁板	UCT201498XL(A)-3	2	0	2	7.768	0.478	0.956	0.388	0.775		見位置圖
45		T2-ACD-B66	3.0mm厚鋁板	UCT201498XL(A)-3	2	0	2	7.768	0.478	0.956	0.388	0.775		見位置圖
46		T3-ACD-B66	3.0mm厚鋁板	UCT201498XL(A)-3	2	0	2	7.768	0.478	0.956	0.388	0.775		見位置圖
47		T1-ACD-B67	3.0mm厚鋁板	UCT201498XL(A)-3	6	0	6	13.151	0.270	1.618	0.223	1.336		見位置圖
48		T2-ACD-B67	3.0mm厚鋁板	UCT201498XL(A)-3	8	0	8	17.535	0.270	2.157	0.223	1.781		見位置圖
49		T3-ACD-B67	3.0mm厚鋁板	UCT201498XL(A)-3	6	0	6	13.151	0.270	1.618	0.223	1.336		見位置圖
50		T1-ACD-B68	3.0mm厚鋁板	UCT201498XL(A)-3	2	0	2	4.384	0.270	0.539	0.223	0.445		見位置圖
51		T2-ACD-B68	3.0mm厚鋁板	UCT201498XL(A)-3	2	0	2	4.384	0.270	0.539	0.223	0.445		見位置圖
52		T3-ACD-B68	3.0mm厚鋁板	UCT201498XL(A)-3	2	0	2	4.384	0.270	0.539	0.223	0.445		見位置圖
53		T1-ACD-B69	3.0mm厚鋁板	UCT201498XL(A)-3	1	0	1	2.844	0.350	0.350	0.278	0.278		見位置圖
54		T2-ACD-B69	3.0mm厚鋁板	UCT201498XL(A)-3	2	0	2	5.687	0.350	0.700	0.278	0.556		見位置圖
55		T3-ACD-B69	3.0mm厚鋁板	UCT201498XL(A)-3	1	0	1	2.844	0.350	0.350	0.278	0.278		見位置圖
56		T1-ACD-B70	3.0mm厚鋁板	UCT201498XL(A)-3	1	0	1	2.719	0.334	0.334	0.278	0.278		見位置圖
57		T2-ACD-B70	3.0mm厚鋁板	UCT201498XL(A)-3	2	0	2	5.437	0.334	0.669	0.278	0.556		見位置圖

 <b>美特鋁質</b> 有限公司 MIDI Aluminium Fabricator Ltd.		工程號:	J852		計算:	sde		日期:	2021/1/20		送呈:			
		地盤名稱:	亞皆老街		核對:	wsh		日期:			副本:			
地盤用鋁板B.M.表		項目類別:	T1~T3 變辦層 層間鋁板					日期:						
BM編號:		修改版次:		A/C Code:		總V.F.:	851.13	總重量:	9210.13		此BM依據**拆圖資料計算			
序號	修改內容	鋁板圖號	鋁板名稱	顏色	實用	後備	總數	總重量	單件展開面積	總展開面積	單件V.F.	總V.F.	備註	位置
									平方米		平方米			
58		T3-ACD-B70	3.0mm厚鋁板	UCT201498XL(A)-3	1	0	1	2.719	0.334	0.334	0.278	0.278		見位置圖
59		T1-ACD-B71	3.0mm厚鋁板	UCT201498XL(A)-3	6	0	6	37.931	0.778	4.666	0.659	3.953		見位置圖
60		T2-ACD-B71	3.0mm厚鋁板	UCT201498XL(A)-3	8	0	8	50.575	0.778	6.221	0.659	5.271		見位置圖
61		T3-ACD-B71	3.0mm厚鋁板	UCT201498XL(A)-3	6	0	6	37.931	0.778	4.666	0.659	3.953		見位置圖
62		T1-ACD-B72	3.0mm厚鋁板	UCT201498XL(A)-3	2	0	2	5.180	0.319	0.637	0.251	0.503		見位置圖
63		T3-ACD-B72	3.0mm厚鋁板	UCT201498XL(A)-3	2	0	2	5.180	0.319	0.637	0.251	0.503		見位置圖
64		T1-ACD-B73	3.0mm厚鋁板	UCT201498XL(A)-3	1	0	1	2.590	0.319	0.319	0.251	0.251		見位置圖
65		T3-ACD-B73	3.0mm厚鋁板	UCT201498XL(A)-3	1	0	1	2.590	0.319	0.319	0.251	0.251		見位置圖
66		T1-ACD-B74	3.0mm厚鋁板	UCT201498XL(A)-3	2	0	2	12.438	0.765	1.530	0.649	1.299		見位置圖
67		T3-ACD-B74	3.0mm厚鋁板	UCT201498XL(A)-3	2	0	2	12.438	0.765	1.530	0.649	1.299		見位置圖
68		T1-ACD-B75	3.0mm厚鋁板	UCT201498XL(A)-3	2	0	2	13.299	0.818	1.636	0.679	1.358		見位置圖
69		T3-ACD-B75	3.0mm厚鋁板	UCT201498XL(A)-3	2	0	2	13.299	0.818	1.636	0.679	1.358		見位置圖
70		T1-ACD-B76	3.0mm厚鋁板	UCT201498XL(A)-3	4	0	4	10.406	0.320	1.280	0.266	1.063		見位置圖
71		T3-ACD-B76	3.0mm厚鋁板	UCT201498XL(A)-3	4	0	4	10.406	0.320	1.280	0.266	1.063		見位置圖
72		T1-ACD-B77	3.0mm厚鋁板	UCT201498XL(A)-3	8	0	8	50.055	0.770	6.157	0.639	5.111		見位置圖
73		T3-ACD-B77	3.0mm厚鋁板	UCT201498XL(A)-3	8	0	8	50.055	0.770	6.157	0.639	5.111		見位置圖
74		T1-ACD-B77	3.0mm厚鋁板	UCT201498XL(A)-3	1	0	1	4.959	0.610	0.610	0.418	0.418		見位置圖
75		T3-ACD-B77	3.0mm厚鋁板	UCT201498XL(A)-3	1	0	1	3.958	0.487	0.487	0.307	0.307		見位置圖
76		ACD-B61-01	3.0mm厚鋁板	UCT201498XL(A)-3	40	0	40	217.416	0.669	26.742	0.505	20.210		見組裝圖

 <b>美特鋁質</b> 有限公司 MIDI Aluminium Fabricator Ltd.		工程號:	J852		計算:	sde		日期:	2021/1/20		送呈:			
		地盤名稱:	亞皆老街		核對:	wsh		日期:			副本:			
地盤用鋁板B.M.表		項目類別:	T1~T3 樓層層間鋁板					日期:						
BM編號:		修改版次:		A/C Code:		總V.F.:	851.13	總重量:	9210.13		此BM依據**拆圖資料計算			
序號	修改內容	鋁板圖號	鋁板名稱	顏色	實用	後備	總數	總重量	單件展開面積	總展開面積	單件V.F.	總V.F.	備註	位置
									平方米		平方米			
77		ACD-B61-02	3.0mm厚鋁板	UCT201498XL(A)-3	26	0	26	99.414	0.470	12.228	0.353	9.165		見組裝圖
78		ACD-B61-03	3.0mm厚鋁板	UCT201498XL(A)-3	4	0	4	10.335	0.318	1.271	0.235	0.940		見組裝圖
79		ACD-B61-04	3.0mm厚鋁板	UCT201498XL(A)-3	6	0	6	15.056	0.309	1.852	0.228	1.368		見組裝圖
80		ACD-B62-01	3.0mm厚鋁板	UCT201498XL(A)-3	30	0	30	81.605	0.335	10.038	0.248	7.438		見組裝圖
81		ACD-B62-02	3.0mm厚鋁板	UCT201498XL(A)-3	72	0	72	147.648	0.252	18.161	0.184	13.282		見組裝圖
82		ACD-B62-03	3.0mm厚鋁板	UCT201498XL(A)-3	4	0	4	7.856	0.242	0.966	0.176	0.705		見組裝圖
83		ACD-B63-01	3.0mm厚鋁板	UCT201498XL(A)-3	30	0	30	75.282	0.309	9.260	0.228	6.839		見組裝圖
84		ACD-B63-02	3.0mm厚鋁板	UCT201498XL(A)-3	32	0	32	108.867	0.418	13.391	0.313	10.002		見組裝圖
85		ACD-B63-03	3.0mm厚鋁板	UCT201498XL(A)-3	40	0	40	96.409	0.296	11.858	0.219	8.742		見組裝圖
86		ACD-B63-04	3.0mm厚鋁板	UCT201498XL(A)-3	2	0	2	12.210	0.751	1.502	0.569	1.137		見組裝圖
87		ACD-B63-05	3.0mm厚鋁板	UCT201498XL(A)-3	2	0	2	5.763	0.354	0.709	0.263	0.526		見組裝圖
88		ACD-B63-06	3.0mm厚鋁板	UCT201498XL(A)-3	2	0	2	9.209	0.566	1.133	0.427	0.853		見組裝圖
89		ACD-B64-01	3.0mm厚鋁板	UCT201498XL(A)-3	30	0	30	81.605	0.335	10.038	0.248	7.438		見組裝圖
90		ACD-B64-02	3.0mm厚鋁板	UCT201498XL(A)-3	72	0	72	147.648	0.252	18.161	0.184	13.282		見組裝圖
91		ACD-B81	3.0mm厚鋁板	UCT201498XL(A)-3	40	0	40	365.476	1.124	44.954	0.935	37.391		見組裝圖
92		ACD-B82	3.0mm厚鋁板	UCT201498XL(A)-3	20	0	20	134.649	0.828	16.562	0.685	13.691		見組裝圖
93		ACD-B151	3.0mm厚鋁板	UCT201498XL(A)-3	40	0	40	314.255	0.966	38.654	0.898	35.934		見組裝圖
94		ACD-B152	3.0mm厚鋁板	UCT201498XL(A)-3	20	0	20	115.063	0.708	14.153	0.658	13.157		見組裝圖
95		ACD-B153	3.0mm厚鋁板	UCT201498XL(A)-3	30	0	30	133.265	0.546	16.392	0.513	15.390		見組裝圖

 <b>美特鋁質</b> 有限公司 MIDI Aluminium Fabricator Ltd.		工程號:	J852		計算:	sde		日期:	2021/1/20		送呈:			
		地盤名稱:	亞皆老街		核對:	wsh		日期:			副本:			
地盤用鋁板B.M.表		項目類別:	T1~T3 樓層間鋁板					日期:						
BM編號:		修改版次:		A/C Code:		總V.F.:	851.13	總重量:	9210.13	此BM依據**拆圖資料計算				
序號	修改內容	鋁板圖號	鋁板名稱	顏色	實用	後備	總數	總重量	單件展開面積	總展開面積	單件V.F.	總V.F.	備註	位置
									平方米		平方米			
96		ACD-B154	3.0mm厚鋁板	UCT201498XL(A)-3	30	0	30	111.483	0.457	13.713	0.429	12.874		見組裝圖
97		ACD-B155	3.0mm厚鋁板	UCT201498XL(A)-3	30	0	30	133.265	0.546	16.392	0.513	15.390		見組裝圖
98		ACD-B156	3.0mm厚鋁板	UCT201498XL(A)-3	72	0	72	438.156	0.749	53.894	0.722	52.003		見組裝圖
99		ACD-B157	3.0mm厚鋁板	UCT201498XL(A)-3	32	0	32	281.931	1.084	34.678	1.046	33.461		見組裝圖
100		ACD-B158	3.0mm厚鋁板	UCT201498XL(A)-3	72	0	72	438.156	0.749	53.894	0.722	52.003		見組裝圖
101		ACD-B159	3.0mm厚鋁板	UCT201498XL(A)-3	40	0	40	248.610	0.764	30.579	0.738	29.506		見組裝圖
102		ACD-B160	3.0mm厚鋁板	UCT201498XL(A)-3	6	0	6	69.211	1.419	8.513	1.369	8.214		見組裝圖
103		ACD-B161	3.0mm厚鋁板	UCT201498XL(A)-3	4	0	4	31.087	0.956	3.824	0.920	3.681		見組裝圖
104		ACD-B170-01	3.0mm厚鋁板	UCT201498XL(A)-3	40	0	40	216.110	0.665	26.582	0.516	20.640		見組裝圖
105		ACD-B170-02	3.0mm厚鋁板	UCT201498XL(A)-3	26	0	26	98.703	0.467	12.141	0.360	9.360		見組裝圖
106		ACD-B170-03	3.0mm厚鋁板	UCT201498XL(A)-3	4	0	4	10.242	0.315	1.260	0.240	0.960		見組裝圖
107		ACD-B170-04	3.0mm厚鋁板	UCT201498XL(A)-3	6	0	6	14.918	0.306	1.835	0.233	1.397		見組裝圖
108		ACD-B171-01	3.0mm厚鋁板	UCT201498XL(A)-3	30	0	30	80.893	0.332	9.950	0.253	7.596		見組裝圖
109		ACD-B171-02	3.0mm厚鋁板	UCT201498XL(A)-3	72	0	72	146.096	0.250	17.970	0.188	13.565		見組裝圖
110		ACD-B171-03	3.0mm厚鋁板	UCT201498XL(A)-3	4	0	4	7.770	0.239	0.956	0.180	0.720		見組裝圖
111		ACD-B172-01	3.0mm厚鋁板	UCT201498XL(A)-3	30	0	30	74.590	0.306	9.175	0.233	6.984		見組裝圖
112		ACD-B172-02	3.0mm厚鋁板	UCT201498XL(A)-3	32	0	32	108.035	0.415	13.288	0.319	10.214		見組裝圖
113		ACD-B172-03	3.0mm厚鋁板	UCT201498XL(A)-3	40	0	40	95.500	0.294	11.747	0.223	8.928		見組裝圖
114		ACD-B172-04	3.0mm厚鋁板	UCT201498XL(A)-3	2	0	2	12.140	0.747	1.493	0.581	1.162		見組裝圖

 <b>美特鋁質</b> 有限公司 MIDI Aluminium Fabricator Ltd.	工程號:	J852	計算:	sde	日期:	2021/1/20	送呈:				
	地盤名稱:	亞皆老街	核對:	wsh	日期:		副本:				
地盤用鋁板B.M.表		項目類別:	T1~T3 層間鋁板		日期:						
BM編號:		修改版次:		A/C Code:		總V.F.:	851.13	總重量:	9210.13	此BM依據**拆圖資料計算	

序號	修改內容	鋁板圖號	鋁板名稱	顏色	實用	後備	總數	總重量	單件展開面積	總展開面積	單件V.F.	總V.F.	備註	位置
									平方米		平方米			
115		ACD-B172-05	3.0mm厚鋁板	UCT201498XL(A)-3	2	0	2	5.714	0.351	0.703	0.269	0.538		見組裝圖
116		ACD-B172-06	3.0mm厚鋁板	UCT201498XL(A)-3	2	0	2	9.150	0.563	1.125	0.436	0.871		見組裝圖
117		ACD-B173-01	3.0mm厚鋁板	UCT201498XL(A)-3	30	0	30	80.893	0.332	9.950	0.253	7.596		見組裝圖
118		ACD-B173-02	3.0mm厚鋁板	UCT201498XL(A)-3	72	0	72	146.096	0.250	17.970	0.188	13.565		見組裝圖
119		ACD-B180	3.0mm厚鋁板	UCT201498XL(A)-3	2	0	2	12.768	0.785	1.570	0.758	1.515		見組裝圖
120		ACD-B181	3.0mm厚鋁板	UCT201498XL(A)-3	2	0	2	12.768	0.785	1.570	0.758	1.515		見組裝圖
121		ACD-B182	3.0mm厚鋁板	UCT201498XL(A)-3	2	0	2	31.764	1.954	3.907	1.885	3.770		見組裝圖
122		ACD-B183	3.0mm厚鋁板	UCT201498XL(A)-3	2	0	2	12.950	0.796	1.593	0.768	1.537		見組裝圖
123		ACD-B184	3.0mm厚鋁板	UCT201498XL(A)-3	2	0	2	14.896	0.916	1.832	0.884	1.768		見組裝圖
124		ACD-B185	3.0mm厚鋁板	UCT201498XL(A)-3	2	0	2	11.717	0.721	1.441	0.695	1.391		見組裝圖
125		ACD-B186	3.0mm厚鋁板	UCT201498XL(A)-3	2	0	2	23.914	1.471	2.941	1.419	2.838		見組裝圖
126		ACD-B187	3.0mm厚鋁板	UCT201498XL(A)-3	2	0	2	11.717	0.721	1.441	0.695	1.391		見組裝圖
127		AC-B51	3.0mm厚鋁板/加力骨	MILL	420	0	420	154.477	0.045	19.001	0.000	0.000		見位置圖
128		AC-B052-01	3.0mm厚鋁板/加力骨	MILL	420	0	420	131.121	0.038	16.128	0.000	0.000		見位置圖
129		AC-B052-02	3.0mm厚鋁板/加力骨	MILL	360	0	360	154.535	0.053	19.008	0.000	0.000		見位置圖
130		AC-B052-03	3.0mm厚鋁板/加力骨	MILL	892	0	892	626.569	0.086	77.069	0.000	0.000		見位置圖
131		AC-B052-04	3.0mm厚鋁板/加力骨	MILL	24	0	24	15.688	0.080	1.930	0.000	0.000		見位置圖

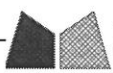
 <b>美特鋁質</b> 有限公司 MIDI Aluminium Fabricator Ltd.		工程號:	J852		計算:	sde		日期:	2021/1/20		送呈:			
		地盤名稱:	亞皆老街		核對:	wsh		日期:			副本:			
地盤用鋁板B.M.表		項目類別:	T1~T3 層間鋁板				日期:							
BM編號:		修改版次:		A/C Code:		總V.F.:	851.13	總重量:	9210.13	此BM依據**拆圖資料計算				
序號	修改內容	鋁板圖號	鋁板名稱	顏色	實用	後備	總數	總重量	單件展開面積	總展開面積	單件V.F.	總V.F.	備註	
									平方米		平方米			位置

總計： 3909 9210.13                      1132.86                      851.13

EG-DWG3

美特鋁質有限公司  
MIDI Aluminium Fabricator Ltd.

工程號 J852 地盤 亞答街

組裝圖

送地盤

序號	物料編號	數量	使用位置	樓層
01	T1-UNA-B51	10	見派位圖	2F/7F~17F
02	T2-UNA-B51	20	見派位圖	2F/7F~17F
03	T3-UNA-B51	10	見派位圖	2F/7F~17F

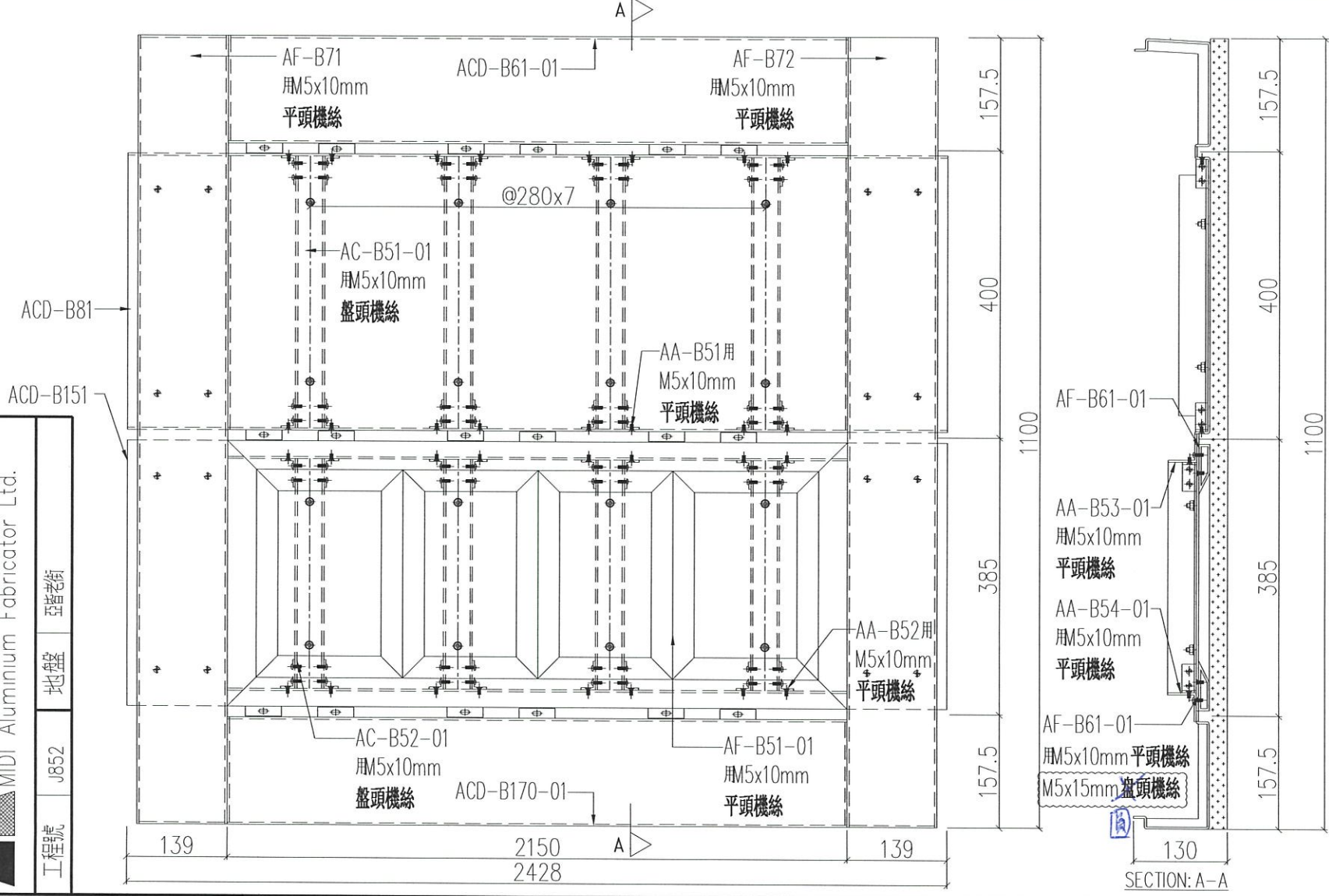

名稱	鋁板組裝圖	制圖	LHR	2021.03.08	修改	A
材料	-	復核	-	-	日期	2021.03.21
顏色	-	批准	-	-	圖號	J852-ACA-UNA-B51

組裝圖

送地盤

序號	物料編號	數量	使用位置	樓層
01	T1-UNA-B52	10	見派位圖	2F/7F~17F
02				
03	T3-UNA-B52	10	見派位圖	2F/7F~17F

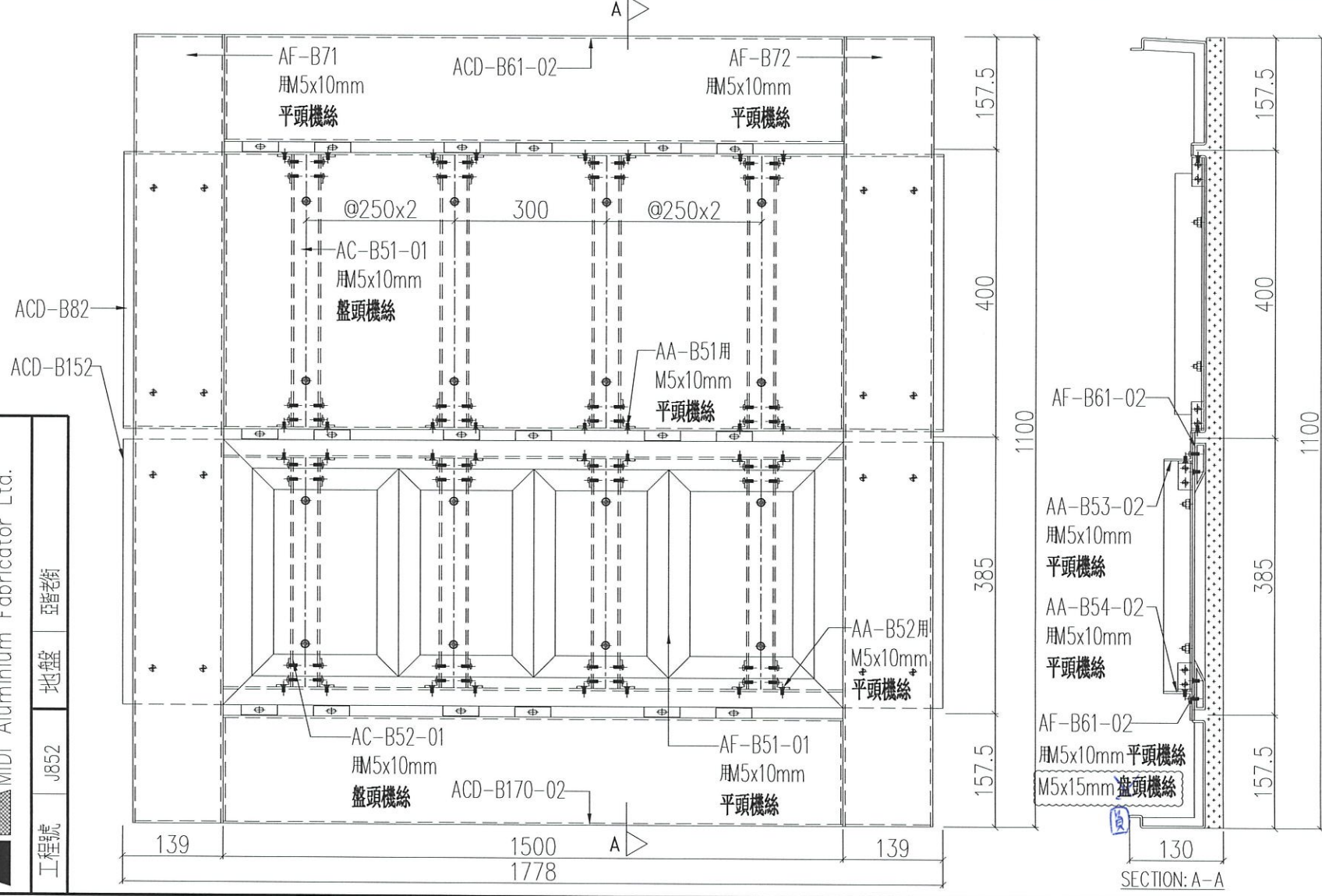

名稱	鋁板組裝圖	制圖	LHR	2021.03.08	修改	A
材料	-	復核	-	-	日期	2021.03.21
顏色	-	批准	-	-	圖號	J852-ACA-UNA-B52



EG-DWG3

美特鋁質有限公司  
MIDI Aluminium Fabricator Ltd.

工程號

J852

地盤

亞答街

組裝圖

送地盤

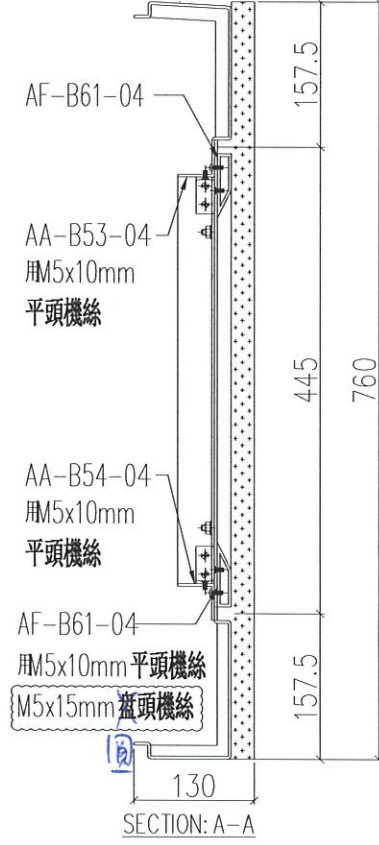
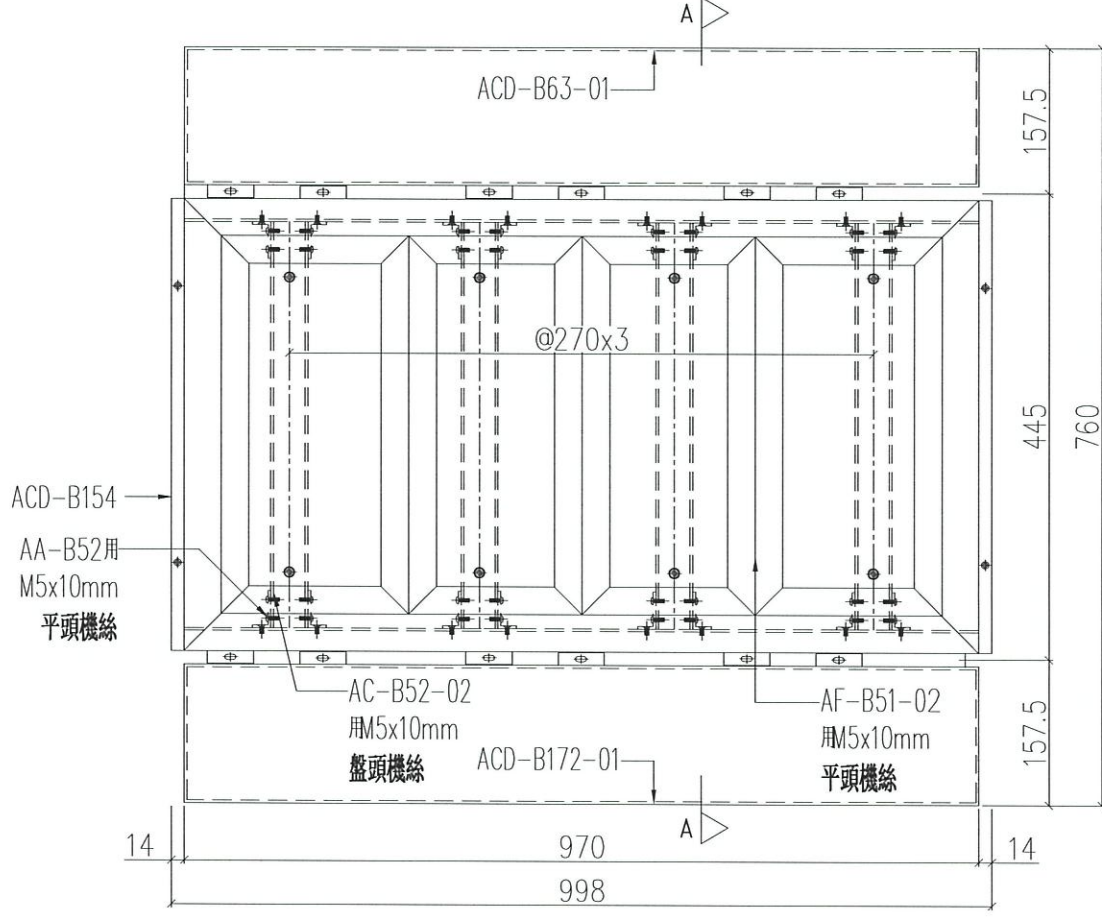

序號	物料編號	數量	使用位置	樓層
01	T1-UNA-B54	10	見派位圖	2F/7F~17F
02	T2-UNA-B54	10	見派位圖	2F/7F~17F
03	T3-UNA-B54	10	見派位圖	2F/7F~17F

名稱	鋁板組裝圖	制圖	LHR	2021.03.08	修改	A
材料	-	復核	-	-	日期	2021.03.21
顏色	-	批准	-	-	圖號	J852-ACA-UNA-B54

組裝圖

送地盤

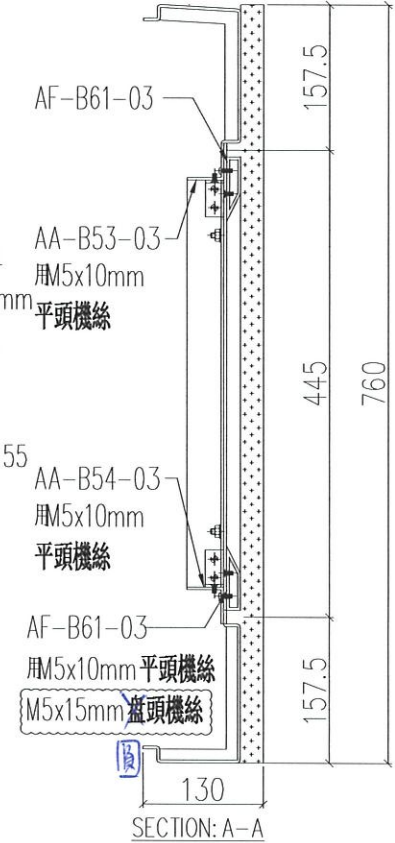
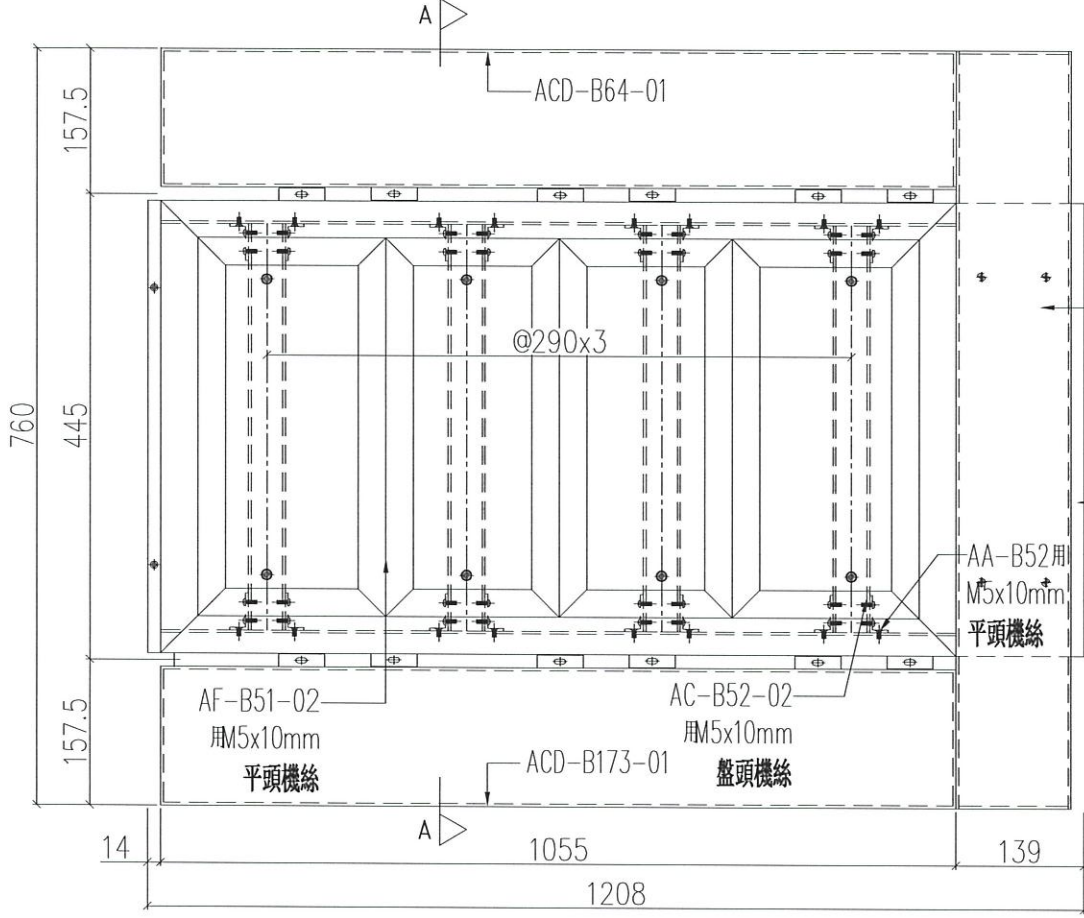

序號	物料編號	數量	使用位置	樓層
01	T1-UNA-B55	10	見派位圖	2F/7F~17F
02	T2-UNA-B55	10	見派位圖	2F/7F~17F
03	T3-UNA-B55	10	見派位圖	2F/7F~17F

名稱	鋁板組裝圖	制圖	LHR	2021.03.08	修改	A
材料	-	復核	-	-	日期	2021.03.21
顏色	-	批准	-	-	圖號	J852-ACA-UNA-B55

EG-DWG3

美特鋁質有限公司  
MIDI Aluminium Fabricator Ltd.

工程號

J852

地盤 亞答街

組裝圖

送地盤

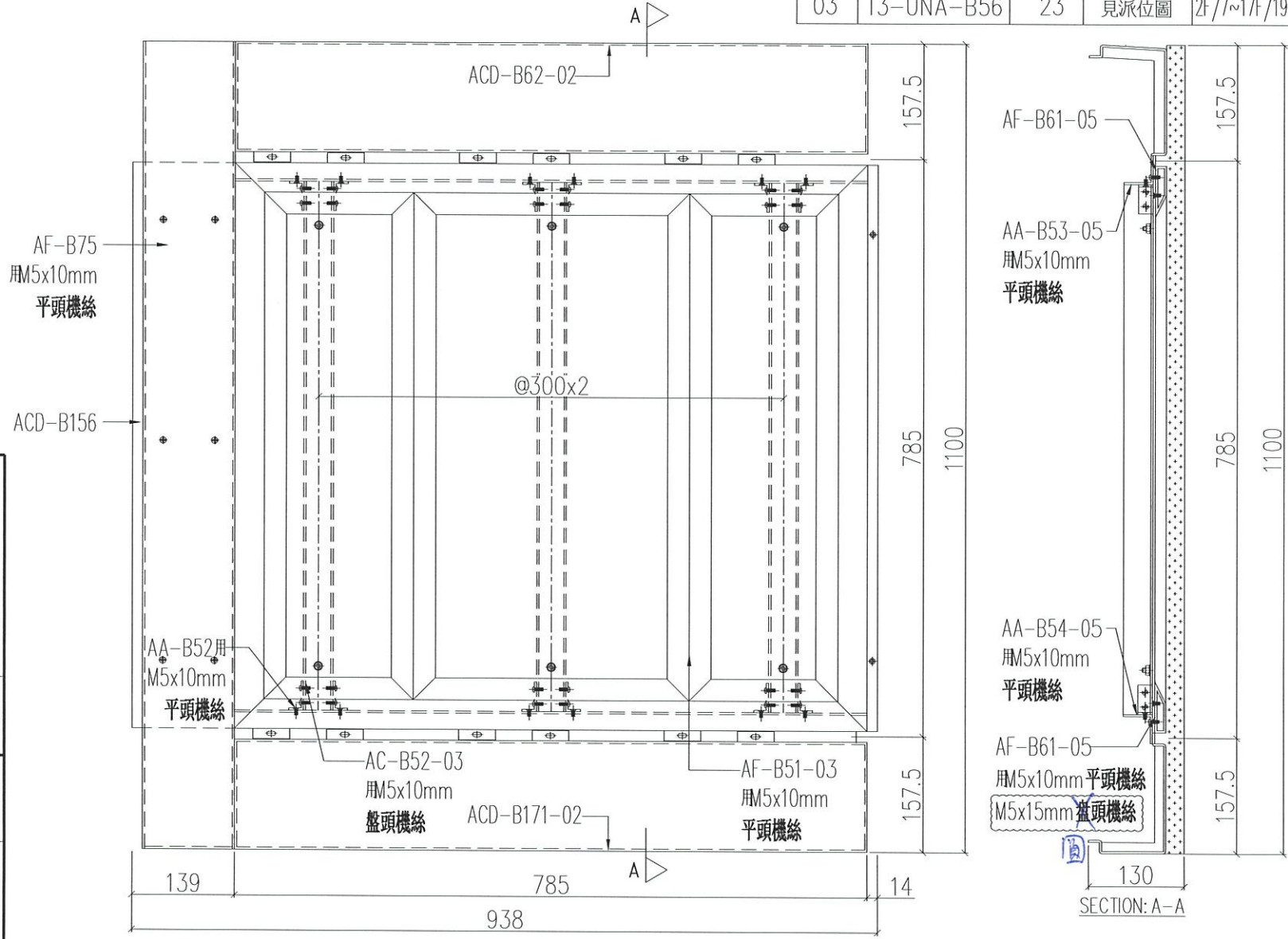

序號	物料編號	數量	使用位置	樓層
01	T1-UNA-B56	23	見派位圖	2F/7~17F/19~21F
02	T2-UNA-B56	26	見派位圖	2F/7~17F/19~21F
03	T3-UNA-B56	23	見派位圖	2F/7~17F/19~21F

名稱	鋁板組裝圖	制圖	LHR	2021.03.08	修改	A
材料	-	復核	-	-	日期	2021.03.21
顏色	-	批准	-	-	圖號	J852-ACA-UNA-B56

EG-DWG3

美特鋁質有限公司  
MIDI Aluminium Fabricator Ltd.

工程號

J852

地盤

亞答街

組裝圖

送地盤

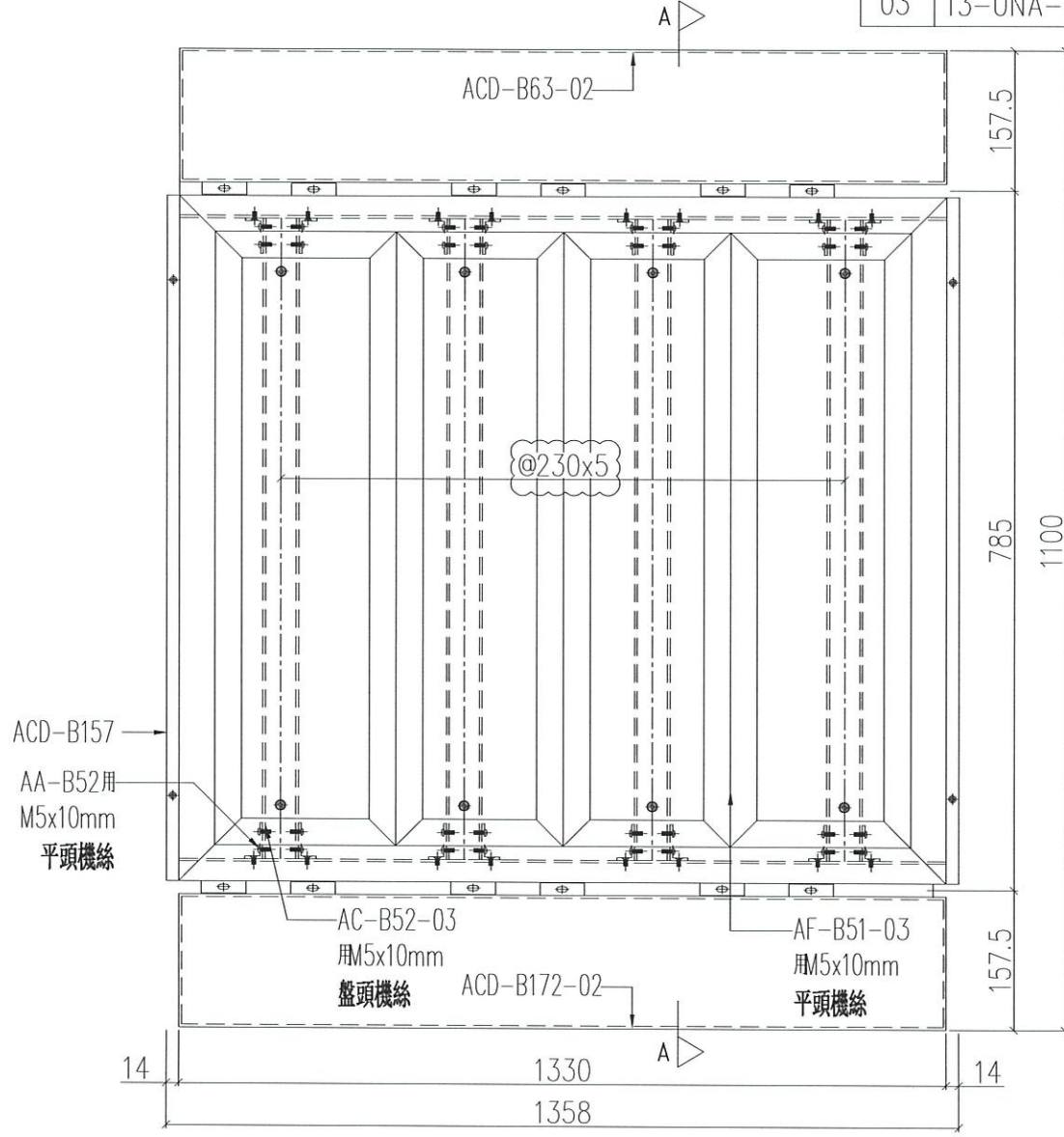

序號	物料編號	數量	使用位置	樓層
01	T1-UNA-B57	13	見派位圖	2F/7~17F/19~21F
02	T3-UNA-B57	6	見派位圖	19~21F
03	T3-UNA-B57	13	見派位圖	2F/7~17F/19~21F

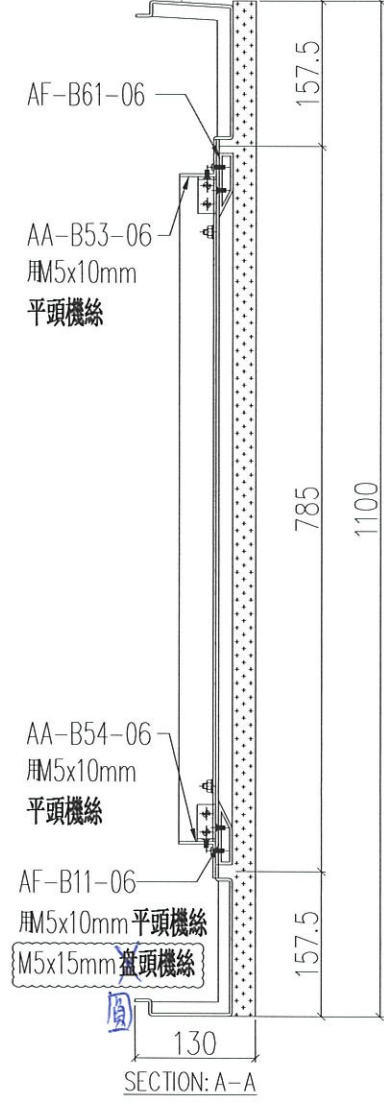

名稱 鋁板組裝圖

材料 -

顏色 -

制圖

LHR

-

2021.03.08

修改

日期

2021.03.21

A

圖號

J852-ACA-UNA-B57

組裝圖

送地盤

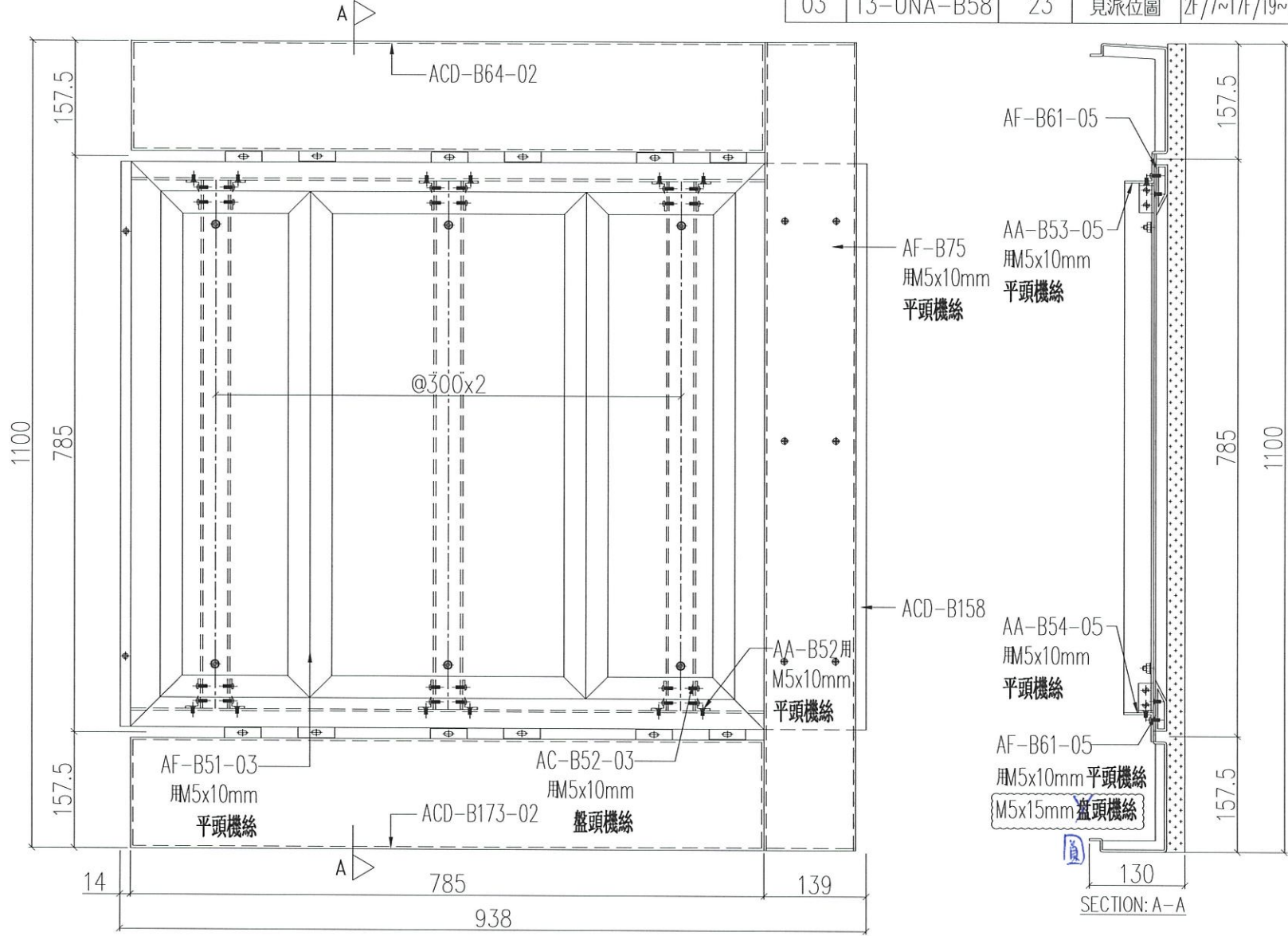

序號	物料編號	數量	使用位置	樓層
01	T1-UNA-B58	23	見派位圖	2F/7~17F/19~21F
02	T2-UNA-B58	26	見派位圖	2F/7~17F/19~21F
03	T3-UNA-B58	23	見派位圖	2F/7~17F/19~21F

名稱	材料	顏色	製圖	LHR	2021.03.08	修改	A
鋁板組裝圖	-	-	復核	-	-	日期	2021.03.21
			批准			圖號	J852-ACA-UNA-B58

EG-DWG3

美特鋁質有限公司  
MIDI Aluminium Fabricator Ltd.

工程號 J852 地盤 亞答街

組裝圖

送地盤

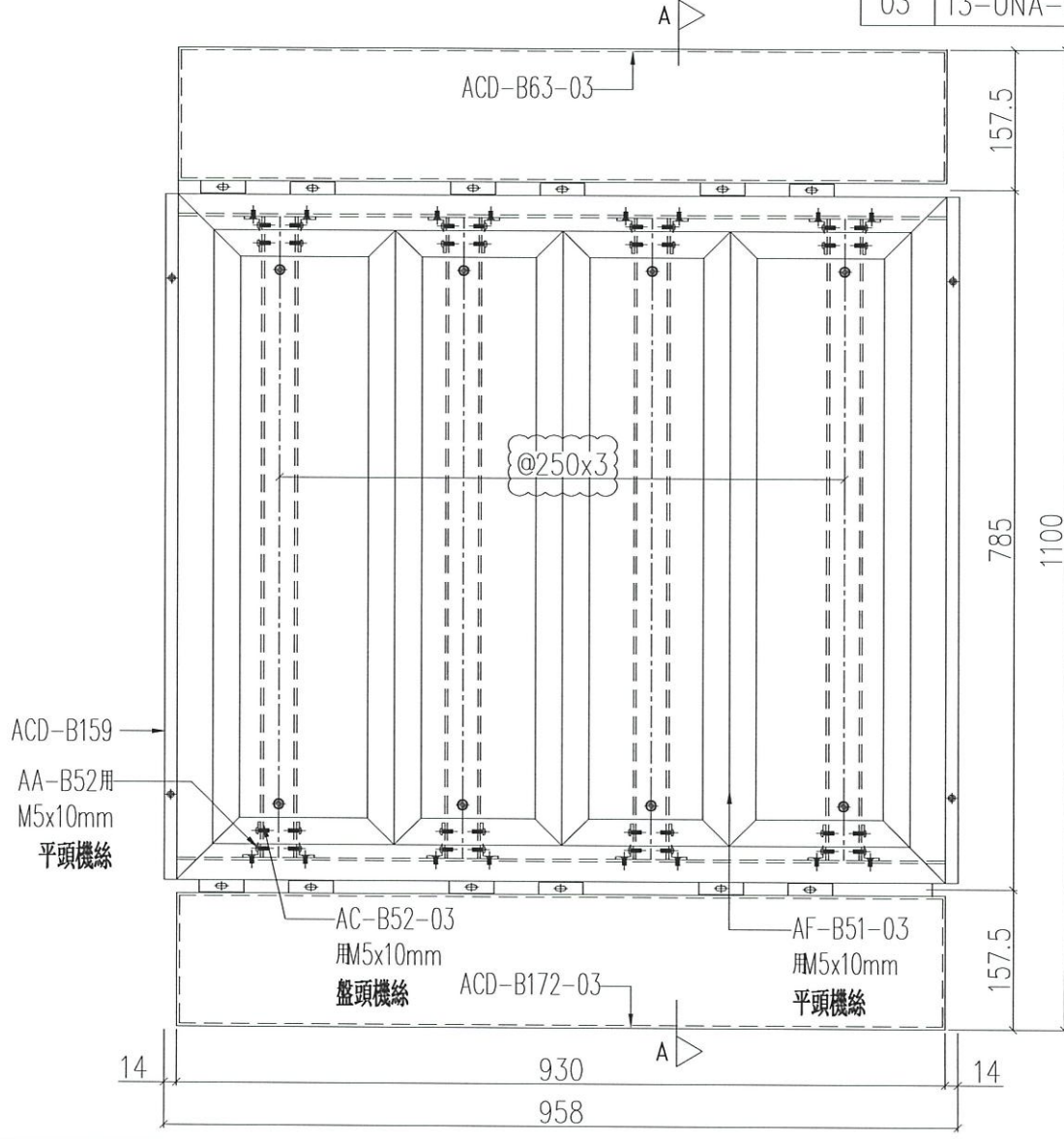

序號	物料編號	數量	使用位置	樓層
01	T1-UNA-B59	10	見派位圖	2F/7F~17F
02	T2-UNA-B59	20	見派位圖	2F/7F~17F
03	T3-UNA-B59	10	見派位圖	2F/7F~17F

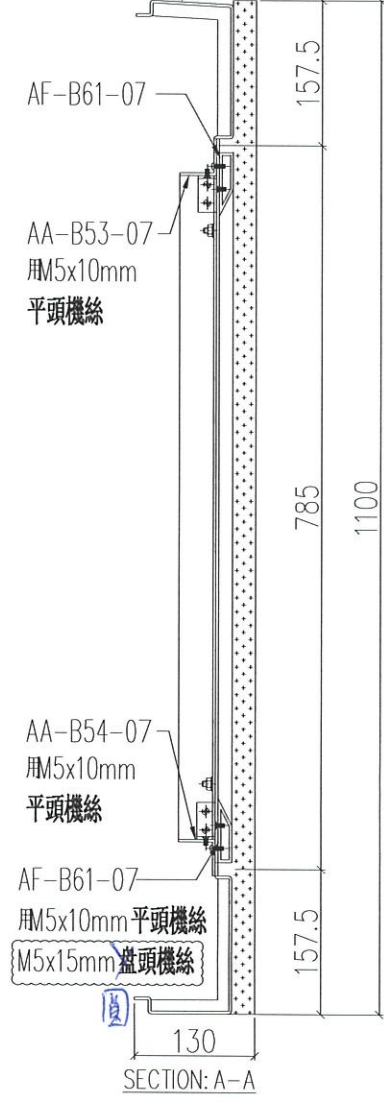

名稱	材料	顏色	製圖	LHR	2021.03.08	修改	A
鋁板組裝圖	-	-	復核	-	-	日期	2021.03.21
			批准			圖號	J852-ACA-UNA-B59

EG-DWG3

美特鋁質有限公司  
MIDI Aluminium Fabricator Ltd.

工程號

J852

地盤

亞答街

組裝圖 送地盤

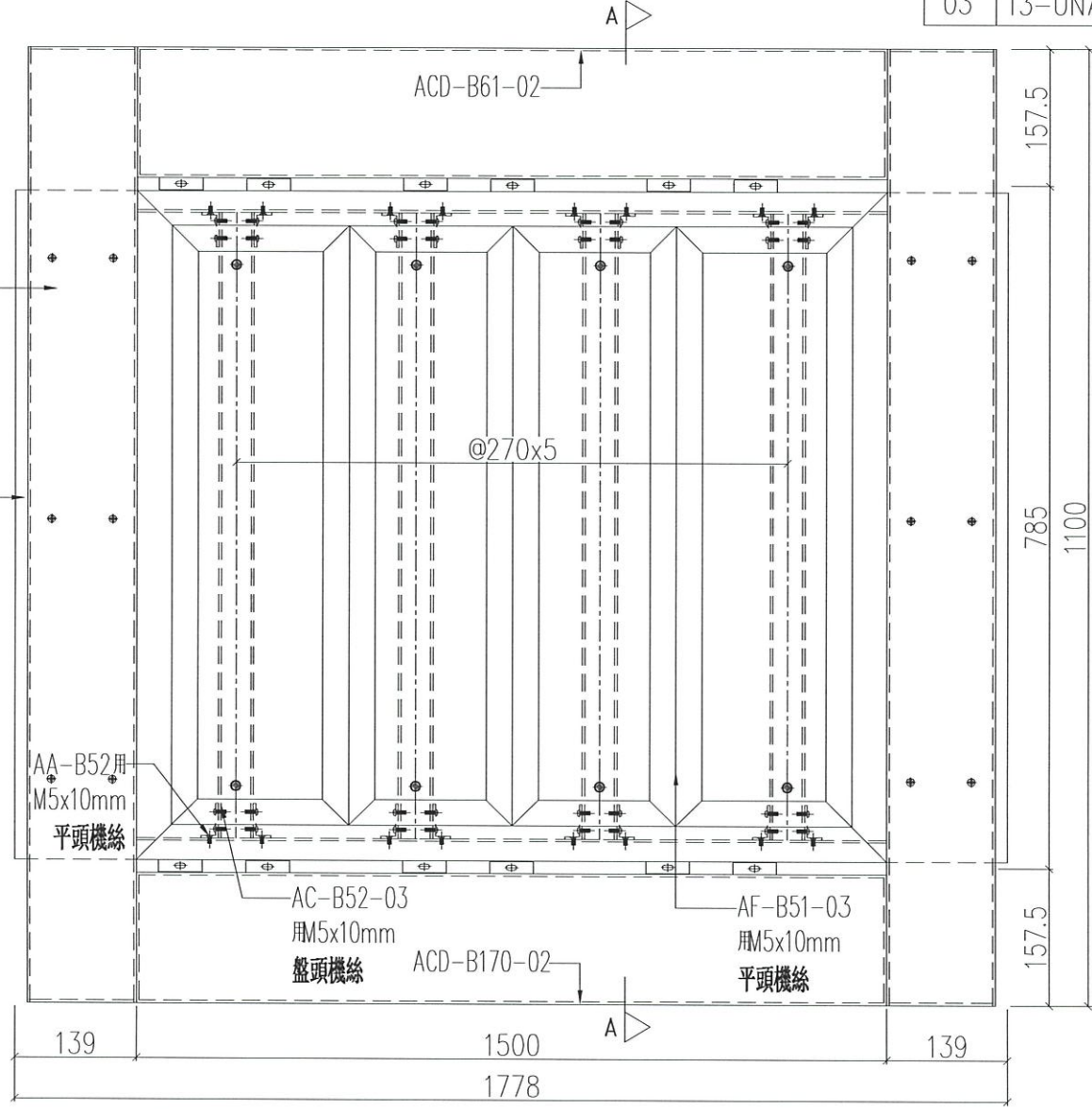

序號	物料編號	數量	使用位置	樓層
01	T1-UNA-B60	2	見派位圖	21F
02	T2-UNA-B60	2	見派位圖	21F
03	T3-UNA-B60	2	見派位圖	21F

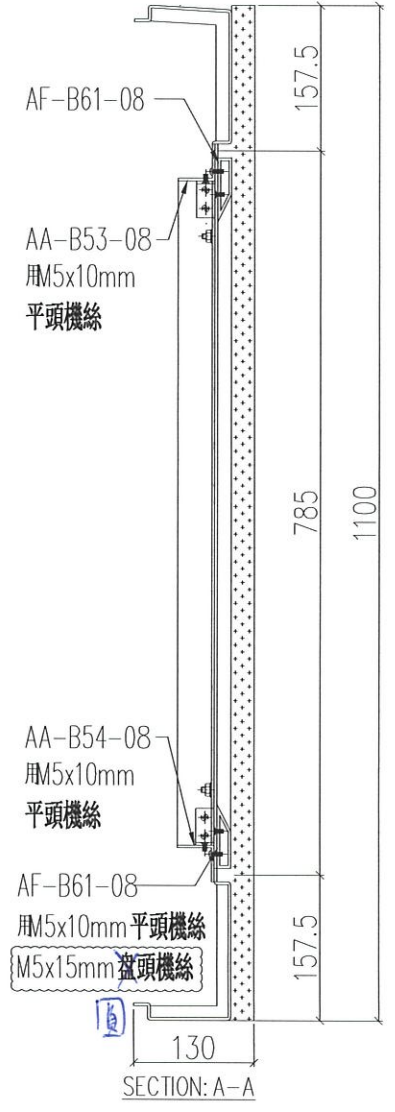

名稱	鋁板組裝圖	制圖	LHR	2021.03.08	修改	A
材料	-	復核	-	-	日期	2021.03.21
顏色	-	批准	-	-	圖號	J852-ACA-UNA-B60

組裝圖 送地盤

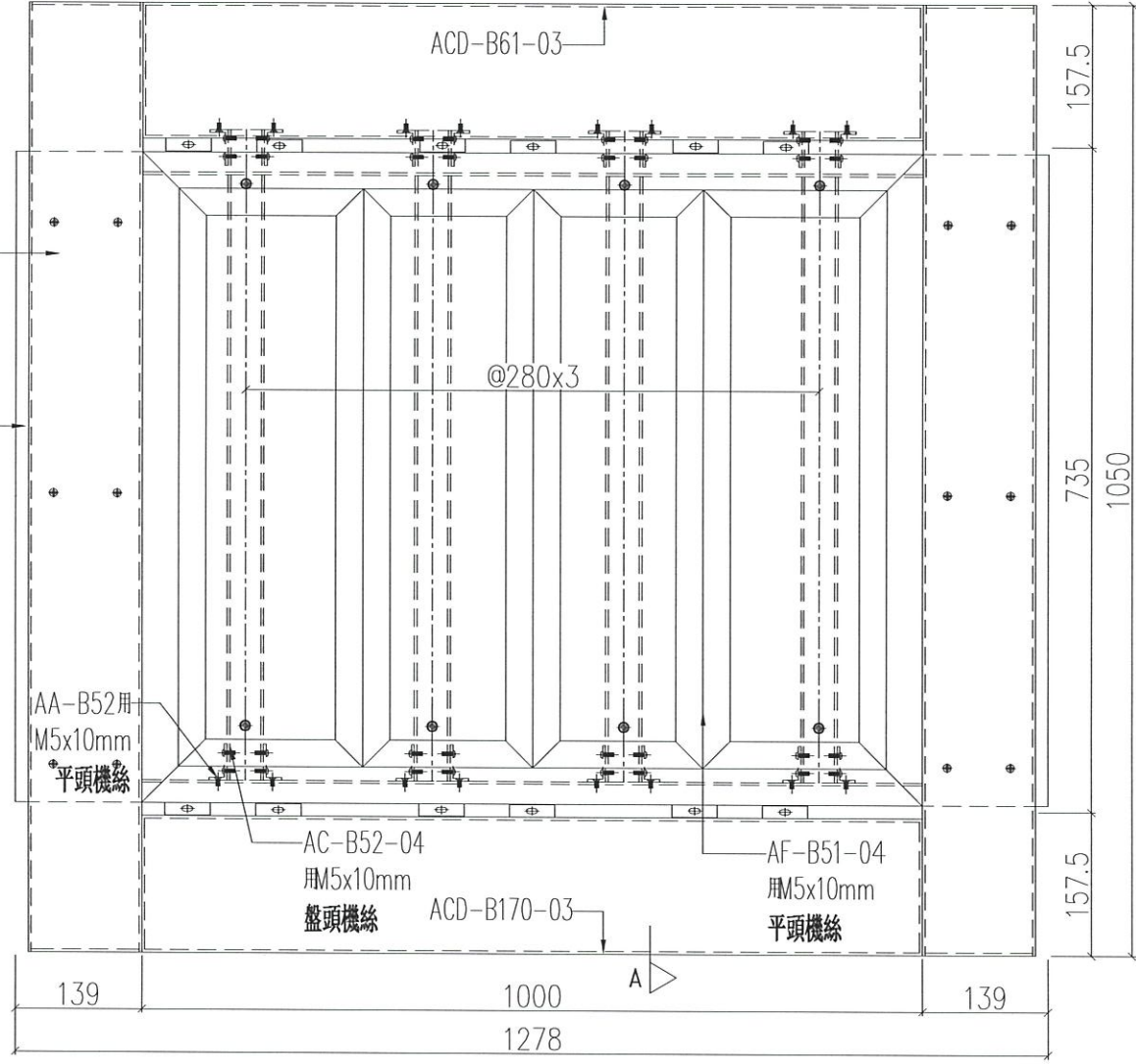

序號	物料編號	數量	使用位置	樓層
01	T1-UNA-B61	2	見派位圖	19F
02				
03	T3-UNA-B61	2	見派位圖	19F

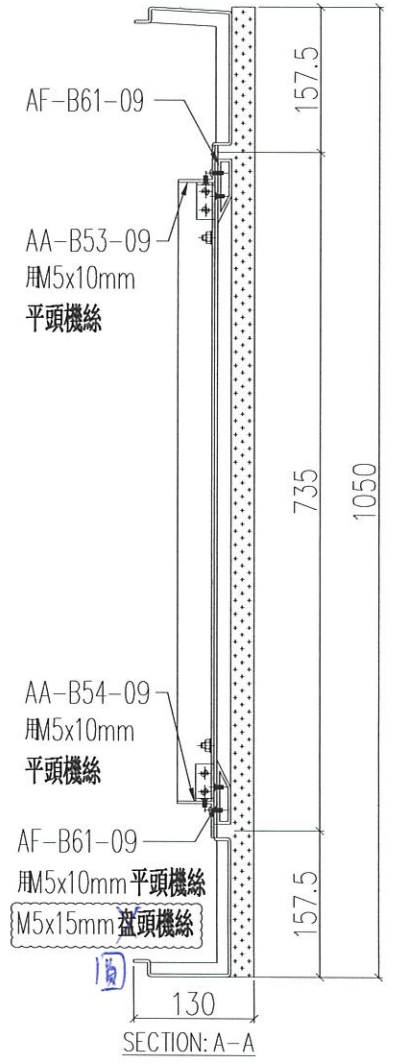

名稱	製圖	LHR	2021.03.08	修改	A
鋁板組裝圖	復核	-	-	日期	2021.03.21
材料	批准	-	-	圖號	J852-ACA-UNA-B61
顏色					

EG-DWG3

美特鋁質有限公司  
MIDI Aluminium Fabricator Ltd.

工程號 J852 地盤 亞答街

組裝圖

送地盤

序號	物料編號	數量	使用位置	樓層
01	T1-UNA-B71	1	見派位圖	19F
02				
03	T3-UNA-B71	1	見派位圖	19F

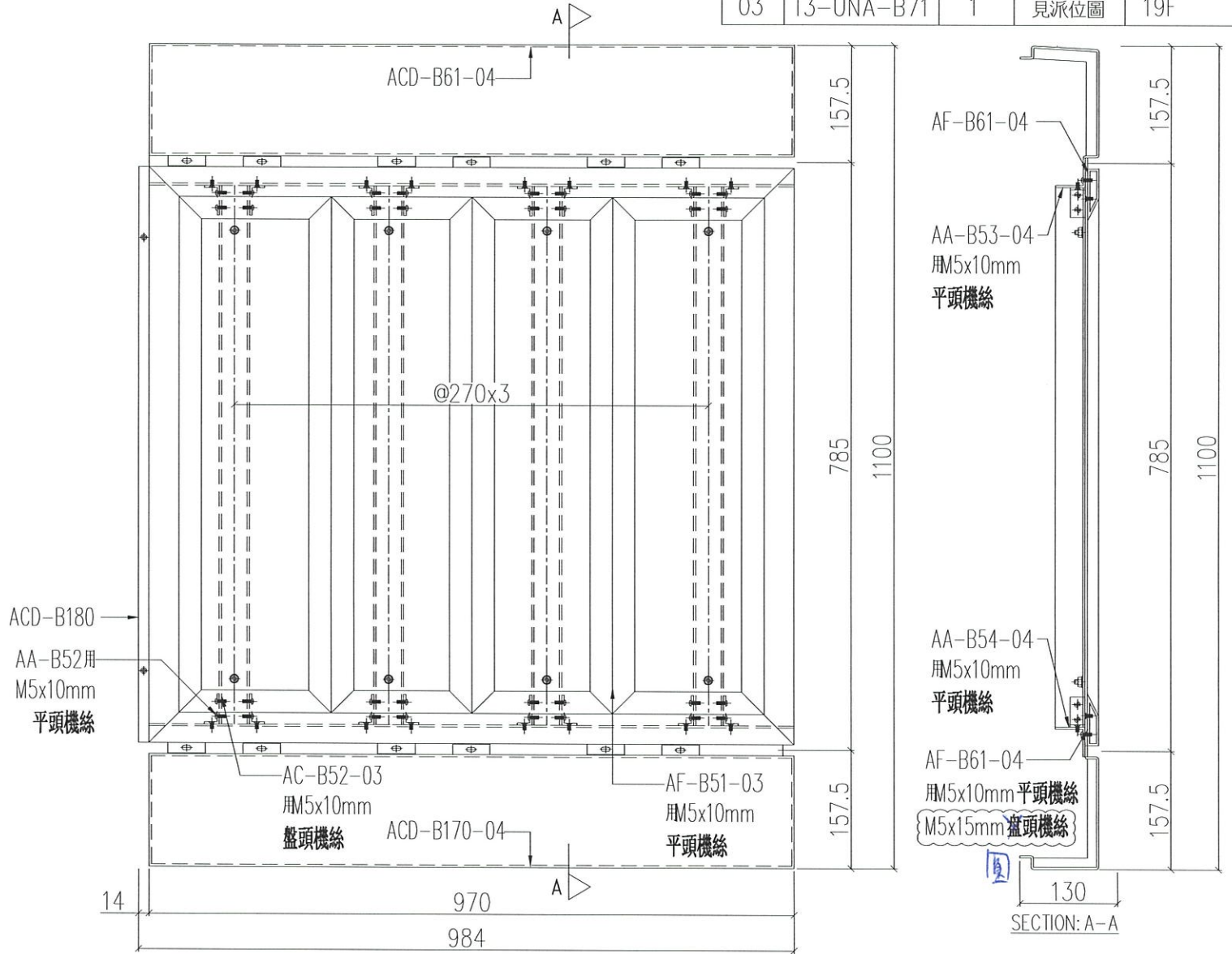

名稱	製圖	LHR	2021.03.08	修改	A
鋁板組裝圖	復核	-	-	日期	2021.03.21
材料	批准	-	-	圖號	J852-ACA-UNA-B71
顏色					

EG-DWG3

美特鋁質有限公司  
MIDI Aluminium Fabricator Ltd.

工程號 J852 地盤 亞答街

組裝圖

送地盤

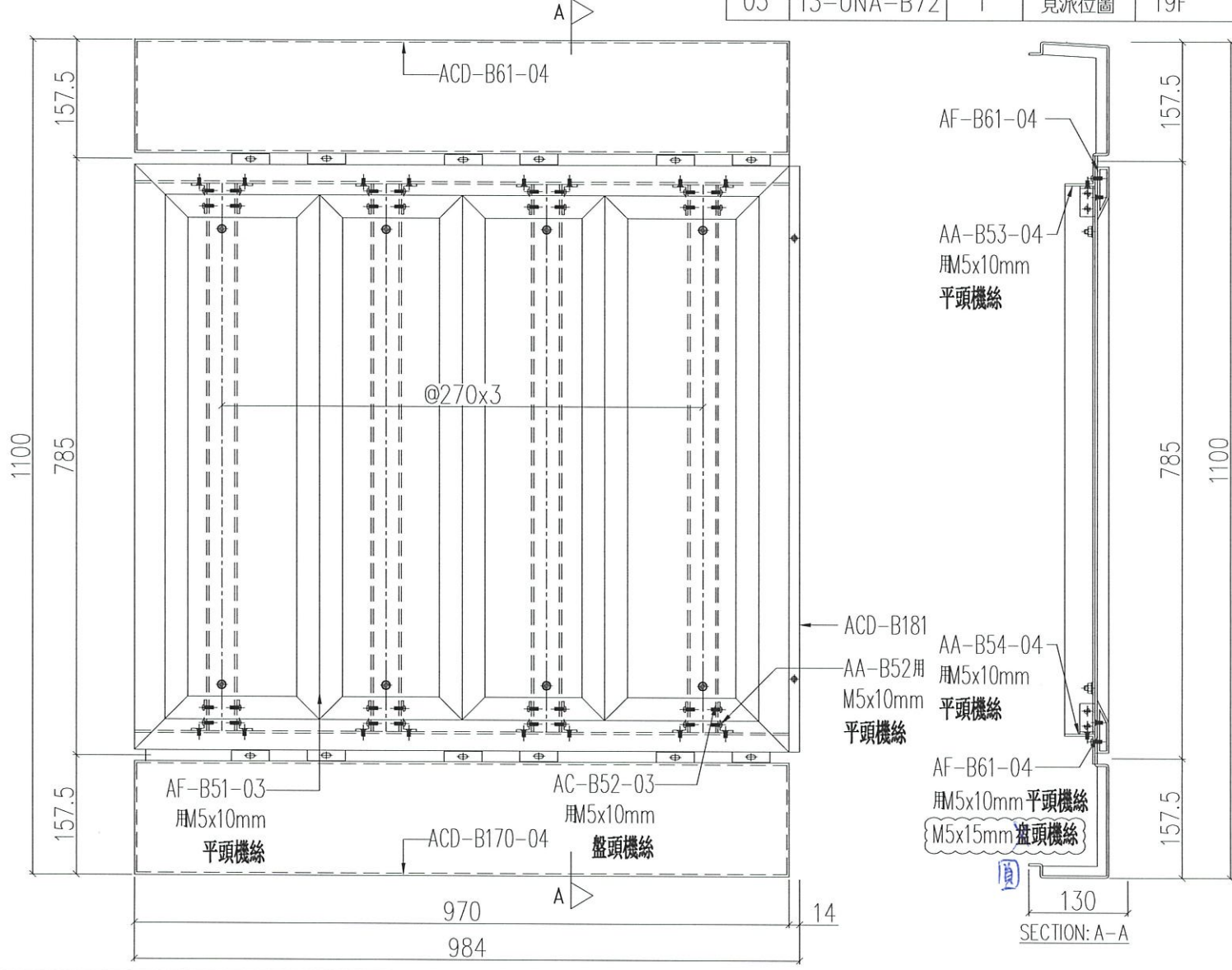

序號	物料編號	數量	使用位置	樓層
01	T1-UNA-B72	1	見派位圖	19F
02				
03	T3-UNA-B72	1	見派位圖	19F

名稱	材料	顏色	制圖	LHR	2021.03.08	修改	A
鋁板組裝圖	-	-	復核	-	-	日期	2021.03.21
			批准			圖號	J852-ACA-UNA-B72

EG-DWG3

美特鋁質有限公司  
MIDI Aluminium Fabricator Ltd.

工程號 J852 地盤 亞答街

組裝圖

送地盤

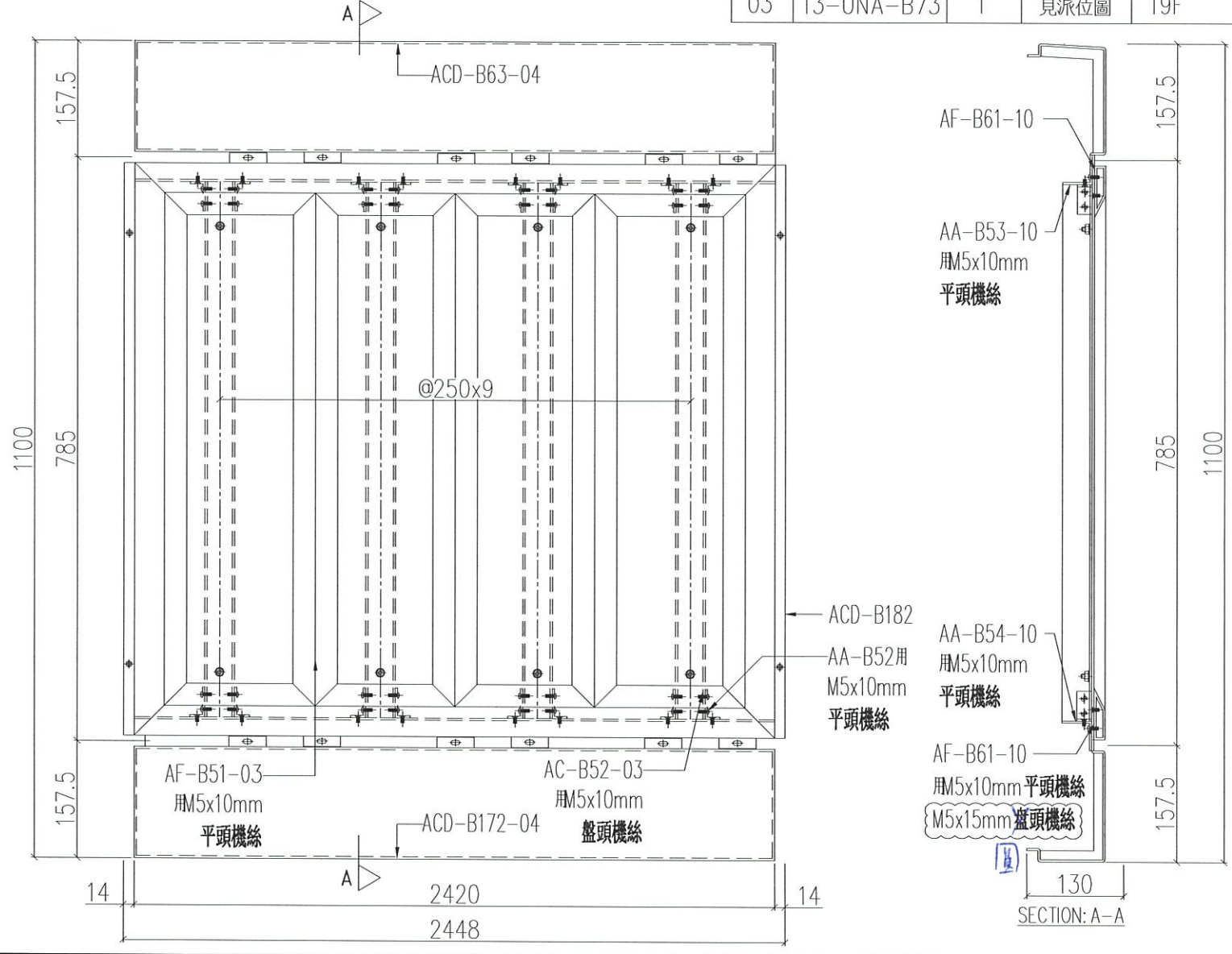

序號	物料編號	數量	使用位置	樓層
01	T1-UNA-B73	1	見派位圖	19F
02				
03	T3-UNA-B73	1	見派位圖	19F

名稱	鋁板組裝圖	制圖	LHR	2021.03.08	修改	A
材料	-	復核	-	-	日期	2021.03.21
顏色	-	批准	-	-	圖號	J852-ACA-UNA-B73

EG-DWG3

美特鋁質有限公司  
MIDI Aluminium Fabricator Ltd.

工程號 J852 地盤 亞答街

組裝圖

送地盤

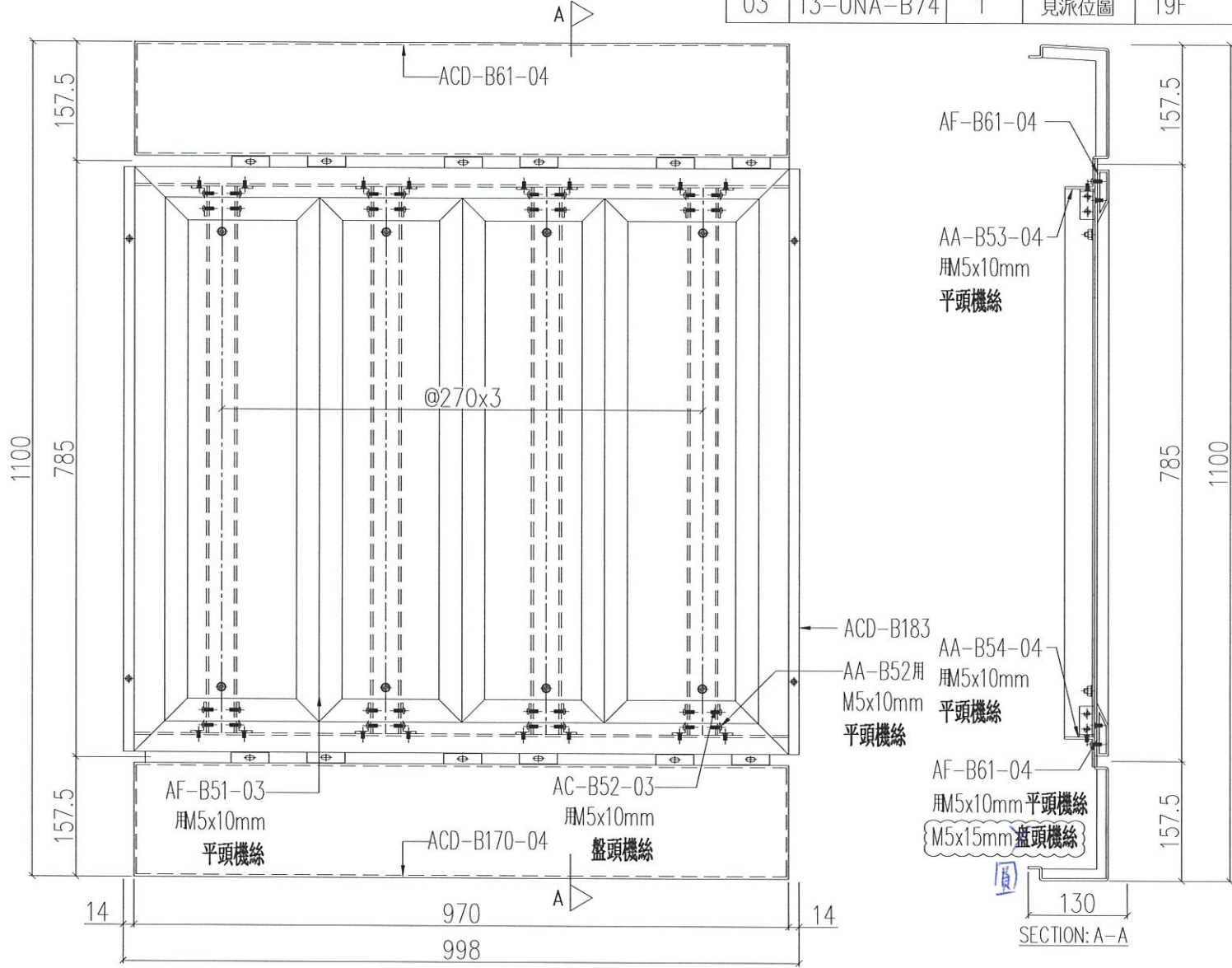

序號	物料編號	數量	使用位置	樓層
01	T1-UNA-B74	1	見派位圖	19F
02				
03	T3-UNA-B74	1	見派位圖	19F

名稱	材料	顏色	製圖	LHR	2021.03.08	修改	A
鋁板組裝圖	-	-	復核	-	-	日期	2021.03.21
			批准			圖號	J852-ACA-UNA-B74

EG-DWG3

美特鋁質有限公司  
MIDI Aluminium Fabricator Ltd.

工程號

J852

地盤

亞答街

組裝圖

送地盤

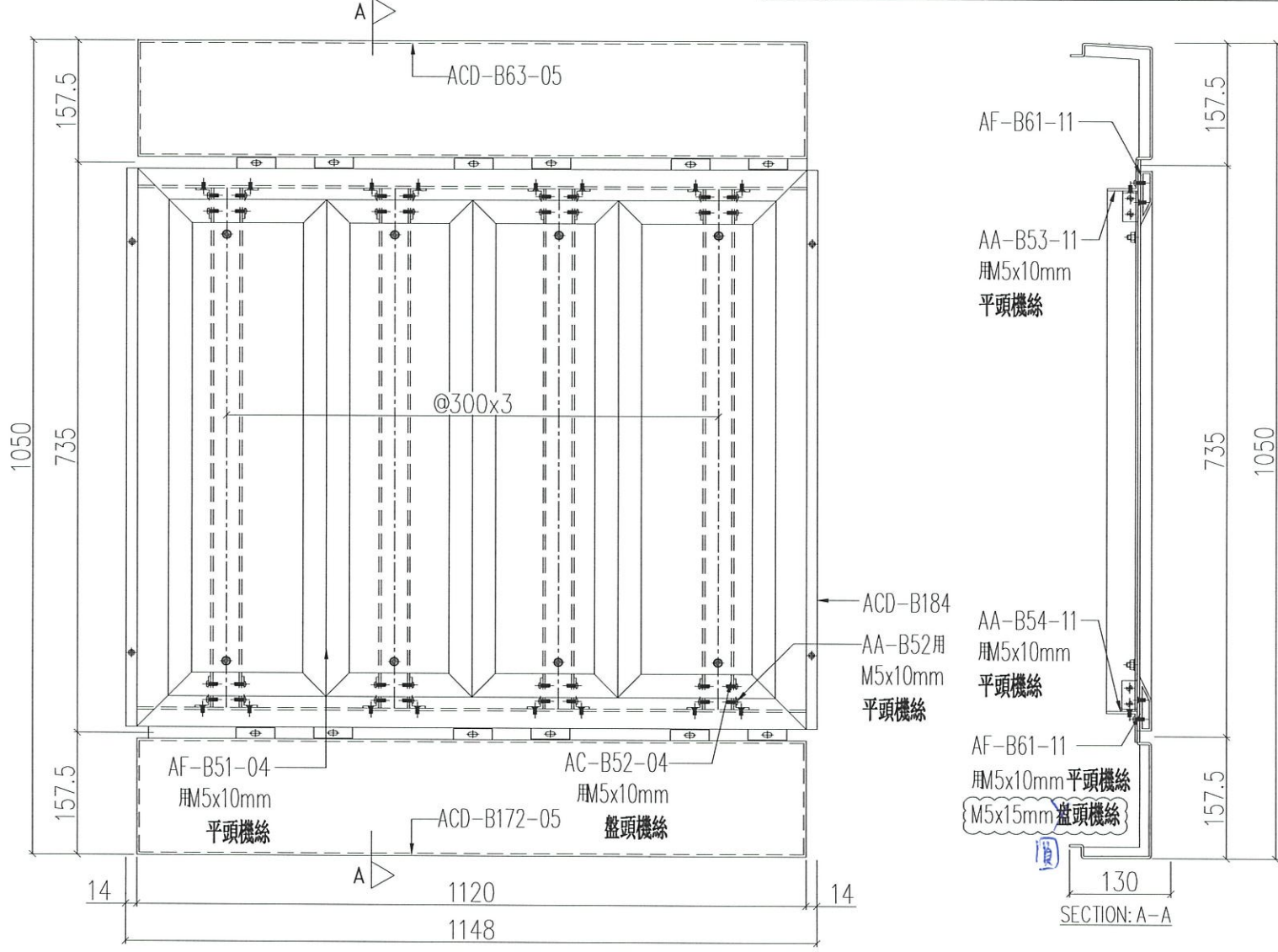

序號	物料編號	數量	使用位置	樓層
01	T1-UNA-B75	1	見派位圖	23F
02				
03	T3-UNA-B75	1	見派位圖	23F

名稱	鋁板組裝圖	制圖	LHR	2021.03.08	修改	A
材料	-	復核	-	-	日期	2021.03.21
顏色	-	批准	-	-	圖號	J852-ACA-UNA-B75

EG-DWG3

美特鋁質有限公司  
MIDI Aluminium Fabricator Ltd.

工程號 J852 地盤 亞答街

組裝圖

送地盤

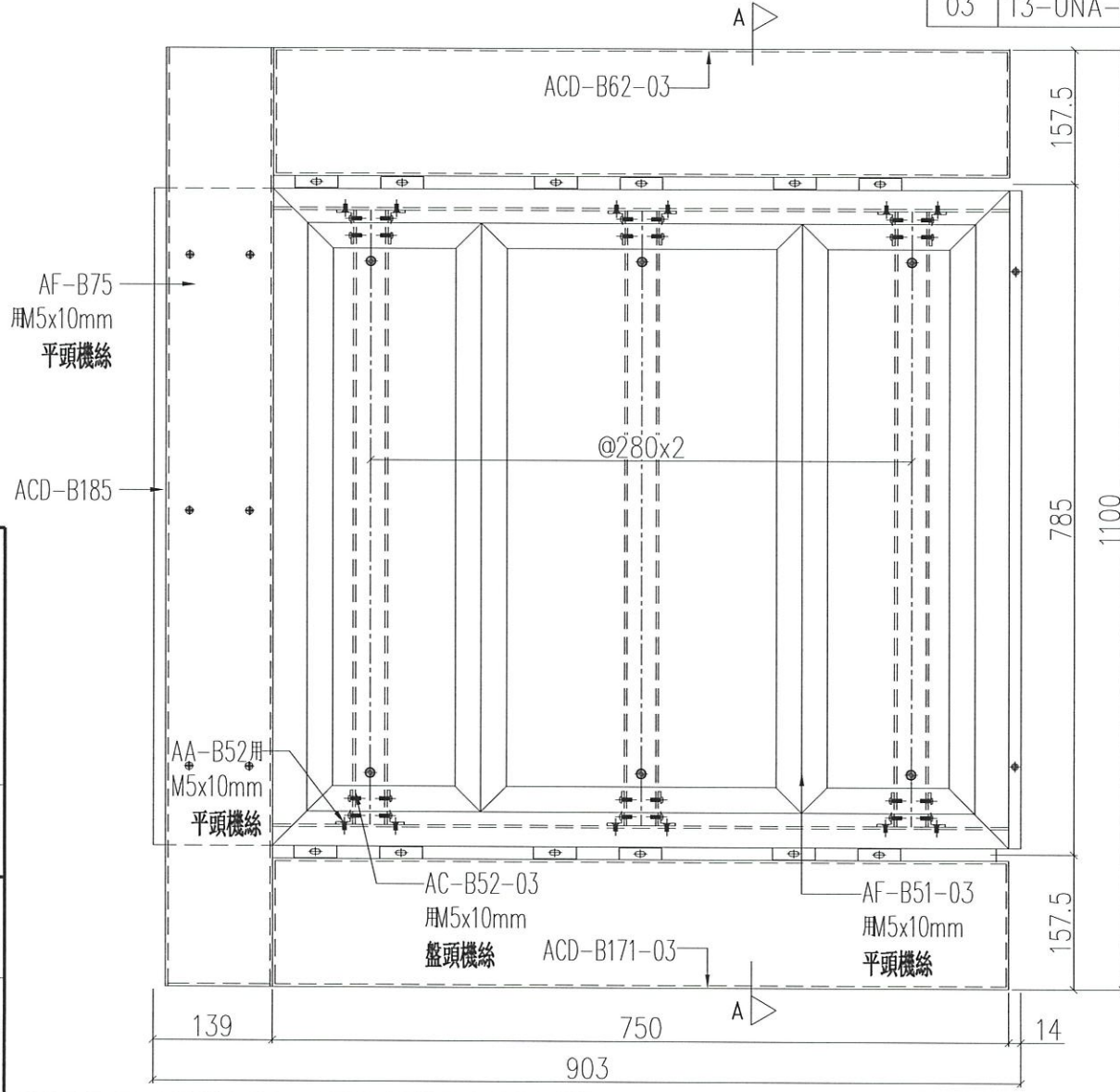

序號	物料編號	數量	使用位置	樓層
01	T1-UNA-B76	1	見派位圖	22F
02				
03	T3-UNA-B76	1	見派位圖	22F

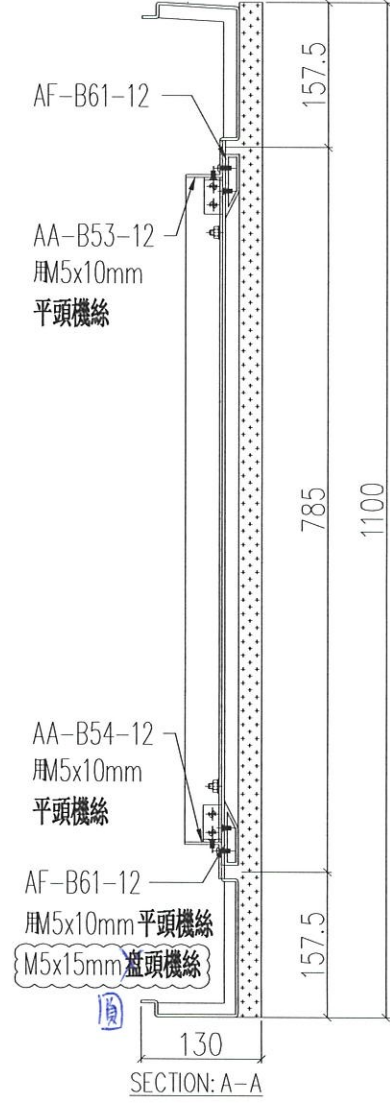

名稱	鋁板組裝圖	制圖	LHR	2021.03.08	修改	A
材料	-	復核	-	-	日期	2021.03.21
顏色	-	批准	-	-	圖號	J852-ACA-UNA-B76

EG-DWG3

美特鋁質有限公司  
MIDI Aluminium Fabricator Ltd.

工程號

J852

地盤

亞答街

組裝圖

送地盤

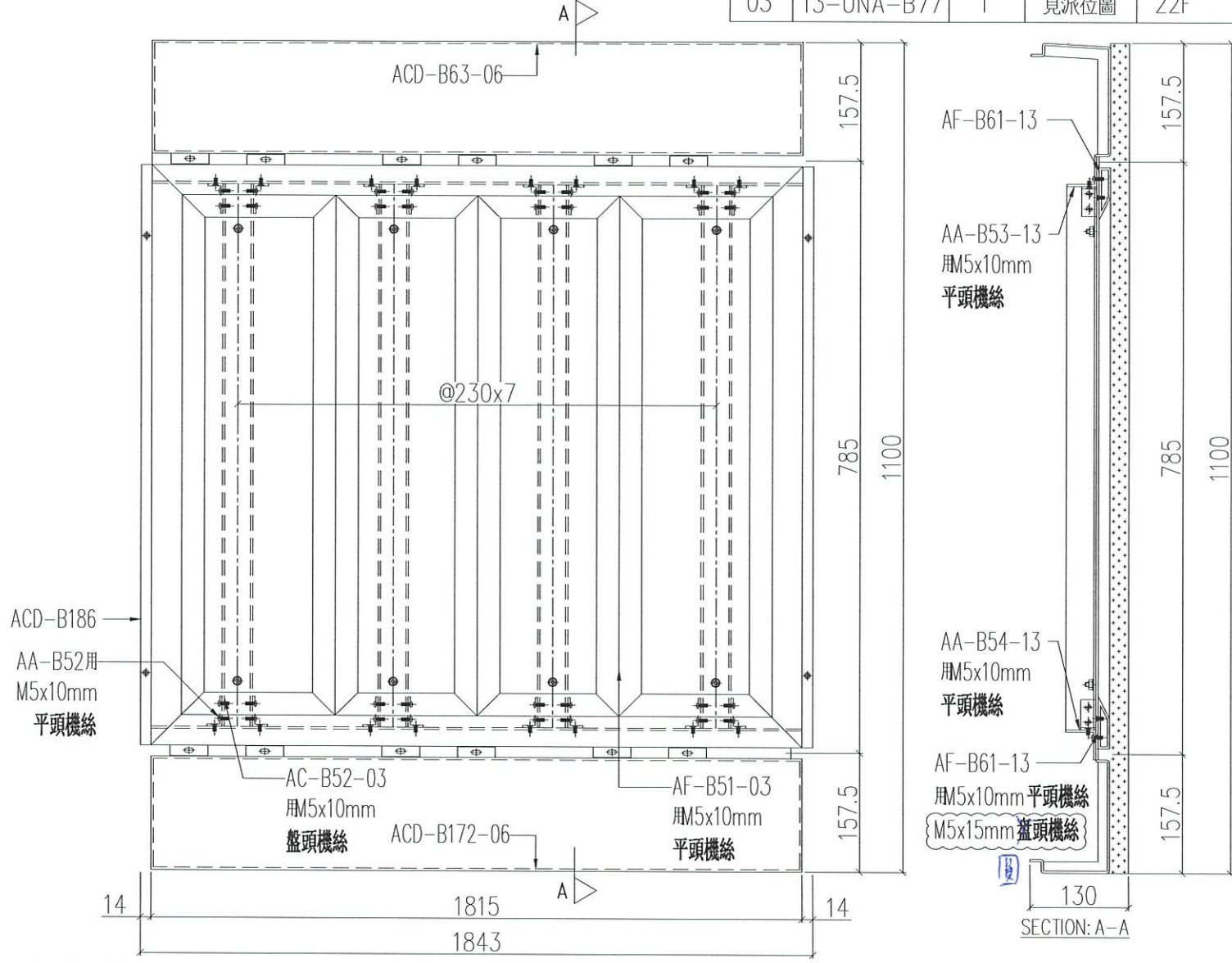

序號	物料編號	數量	使用位置	樓層
01	T1-UNA-B77	1	見派位圖	22F
02				
03	T3-UNA-B77	1	見派位圖	22F

名稱	鋁板組裝圖	制圖	LHR	2021.03.08	修改	A
材料	-	復核	-	-	日期	2021.03.21
顏色	-	批准	-	-	圖號	J852-ACA-UNA-B77

EG-DWG3

美特鋁質有限公司  
MIDI Aluminium Fabricator Ltd.

工程號 J852 地盤 亞答街

組裝圖

送地盤

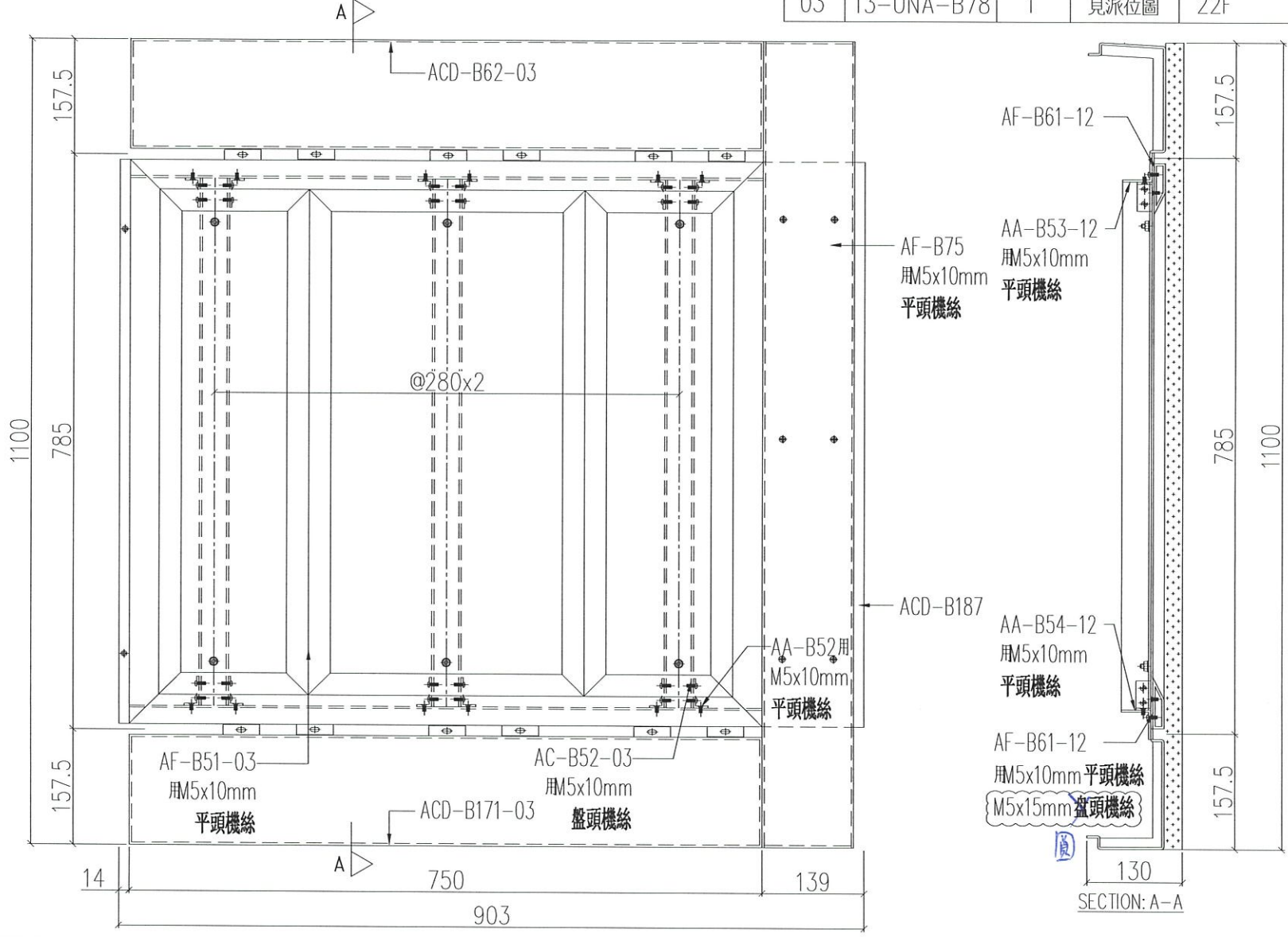

序號	物料編號	數量	使用位置	樓層
01	T1-UNA-B78	1	見派位圖	22F
02				
03	T3-UNA-B78	1	見派位圖	22F

名稱	材料	顏色	制圖	LHR	日期	修改	圖號
鋁板組裝圖	-	-	-	-	2021.03.08	A	J852-ACA-UNA-B78
			復核		-	日期	2021.03.21
			批准			圖號	J852-ACA-UNA-B78



美特鋁質 有限公司  
MIDI Aluminium Fabricator Ltd.

工程號 J852 地盤 亞皆老街

送地盤

說明：—— 為噴塗面

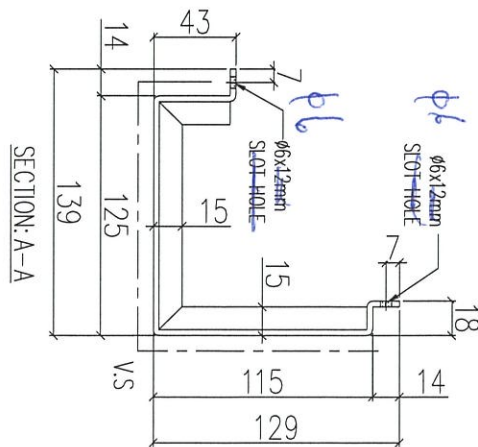
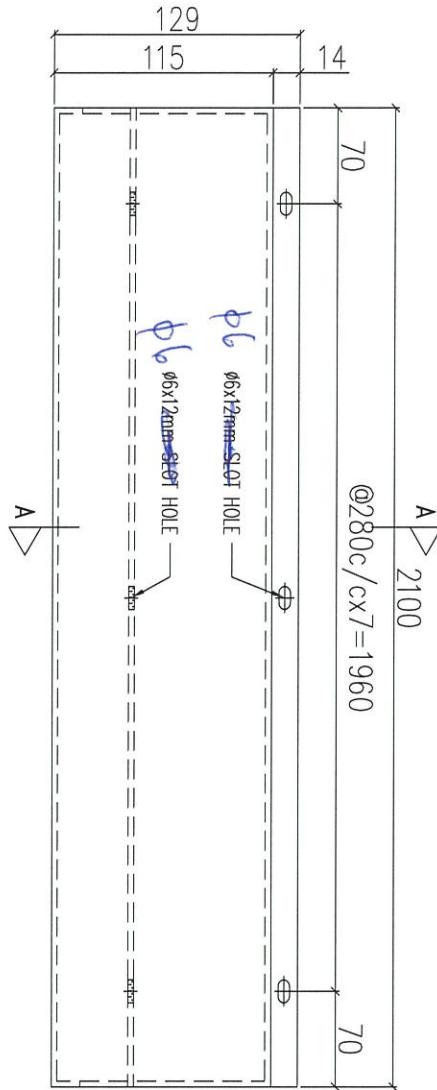

先出

序號	物料編號	數量	使用位置	樓層
01	T1-ACD-B51	84	見派位圖	7F~18/20/21F
02	T2-ACD-B51	88	見派位圖	7F~18/20/21F
03	T3-ACD-B51	84	見派位圖	7F~18/20/21F

名稱	鋁板加工圖	制圖	LHR	2021.03.08	修改	
材料	3mm THK. ALUM. CLADDING	復核	-	-	日期	
顏色	UCT201498XL(A)-3	批准			圖號	J852-ACA-ACD-B51



美特鋁質 有限公司  
MIDI Aluminium Fabricator Ltd.

工程號

J852

地盤

亞皆老街

送地盤

說明：—— 為噴塗面

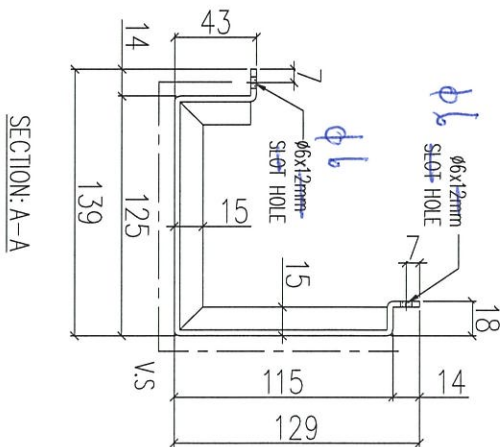
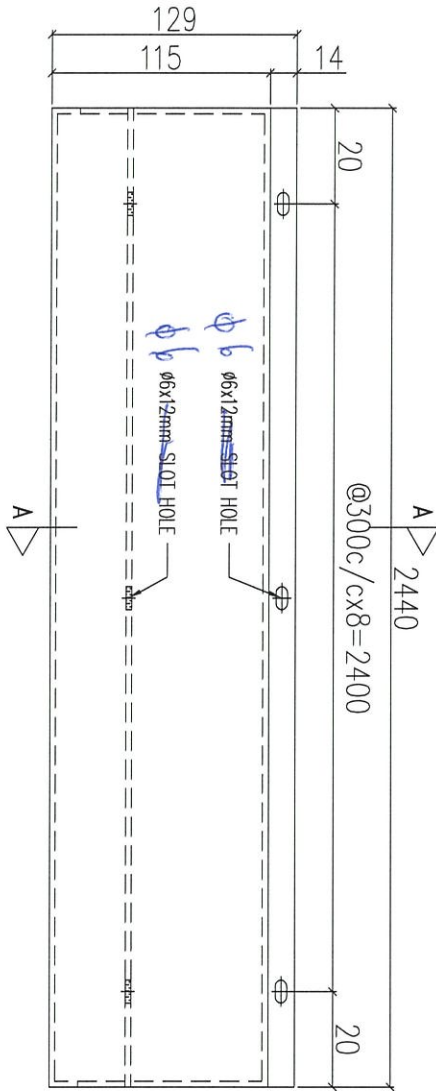

4 点

序號	物料編號	數量	使用位置	樓層
01	T1-ACD-B52	20	見派位圖	7F~18F
02	T2-ACD-B52	20	見派位圖	7F~18F
03	T3-ACD-B52	20	見派位圖	7F~18F

名稱	鋁板加工圖	制圖	LHR	2021.03.08	修改	
材料	3mm THK. ALUM. CLADDING	復核	-	-	日期	
顏色	UCT201498XL(A)-3	批准			圖號	J852-ACA-ACD-B52



工程號 J852 地盤 亞答老街



說明：—— 為噴塗面

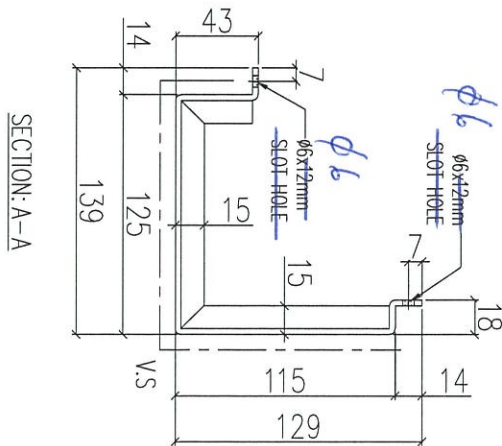
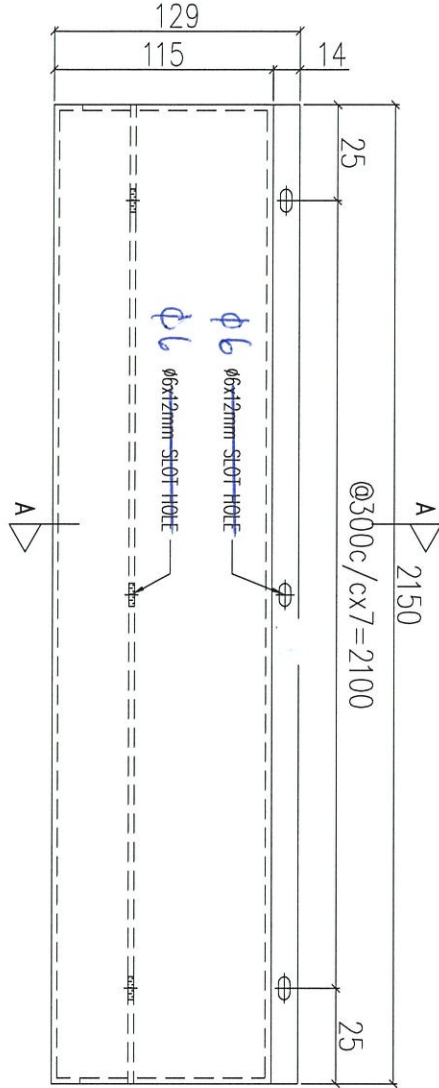

先点

序號	物料編號	數量	使用位置	樓層
01	T1-ACD-B53	4	見派位圖	20F
02				
03	T3-ACD-B53	4	見派位圖	20F

名稱	鋁板加工圖	制圖	LHR	2021.03.08	修改		
材料	3mm THK. ALUM. CLADDING	復核	-	-	日期		
顏色	UCT201498XL(A)-3	批准			圖號	J852-ACA-ACD-B53	



工程號 J852 地盤 亞皆老街



說明：----- 為噴塗面

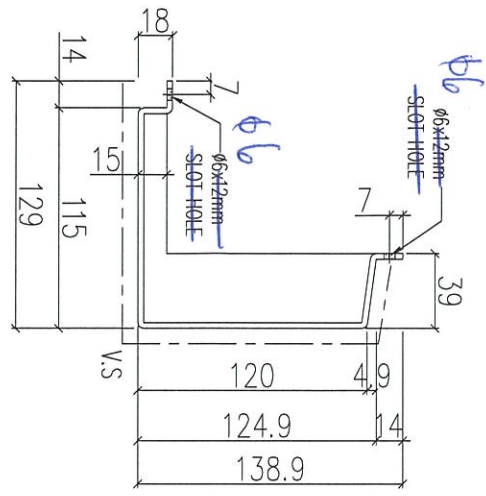
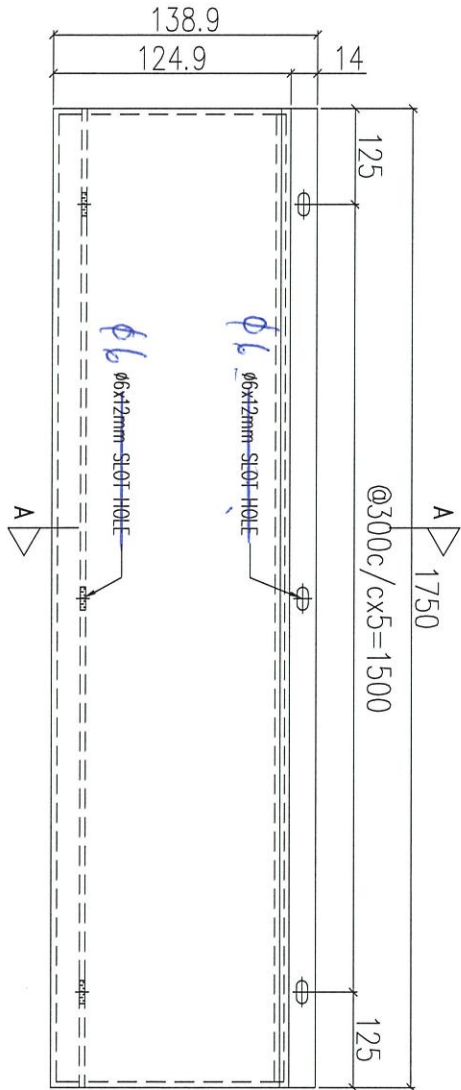

Handwritten note: 4.5

序號	物料編號	數量	使用位置	樓層
01	T1-ACD-B54	3	見派位圖	18F/22F
02	T2-ACD-B54	2	見派位圖	22F
03	T3-ACD-B54	3F	見派位圖	18F/22F

名稱	鋁板加工圖	制圖	LHR	2021.03.08	修改	
材料	3mm THK. ALUM. CLADDING	復核	-	-	日期	
顏色	UCT201498XL(A)-3	批准			圖號	J852-ACA-ACD-B54



說明：----- 為噴塗面

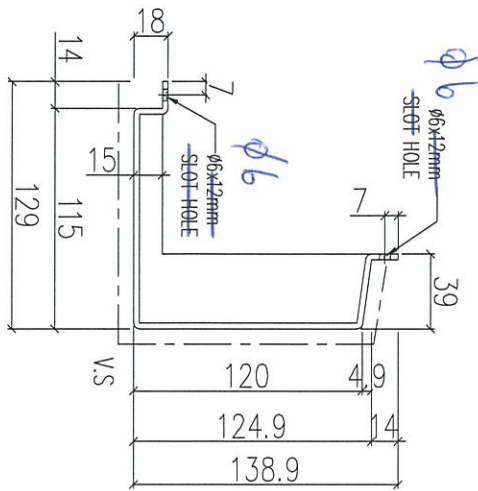
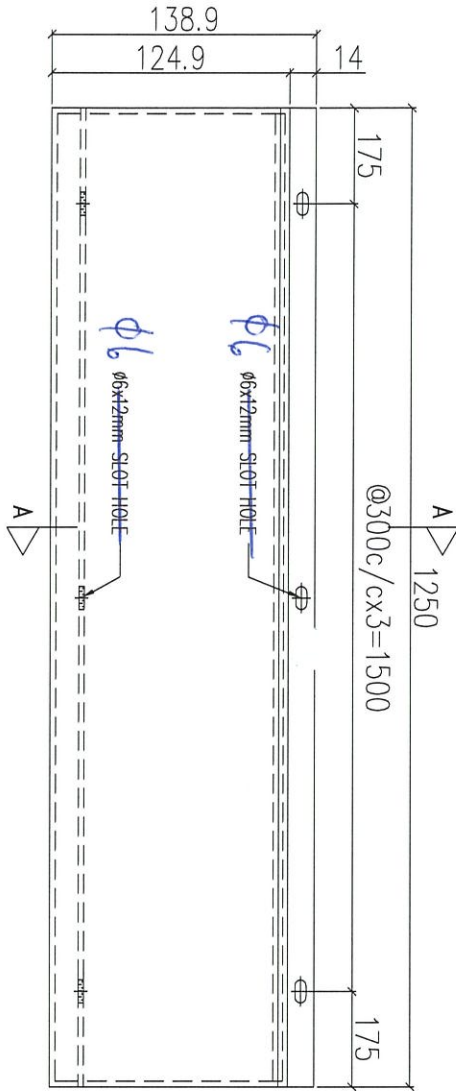

完成

序號	物料編號	數量	使用位置	樓層
01	T1-ACD-B55	2	見派位圖	20F
02				
03	T3-ACD-B55	2	見派位圖	20F

名稱	鋁板加工圖	制圖	LHR	2021.03.08	修改	
材料	3mm THK. ALUM. CLADDING	復核	-	-	日期	
顏色	UCT201498XL(A)-3	批准			圖號	J852-ACA-ACD-B55

送地盤

說明：—— 為噴塗面

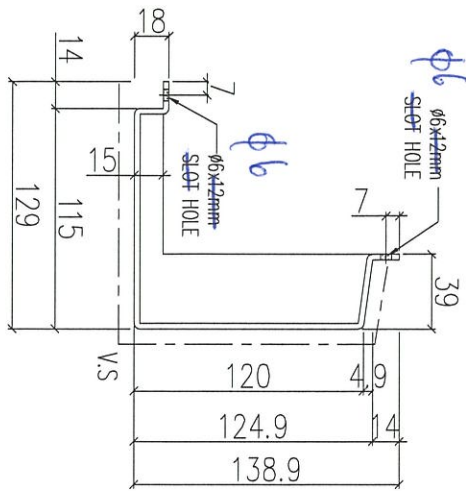
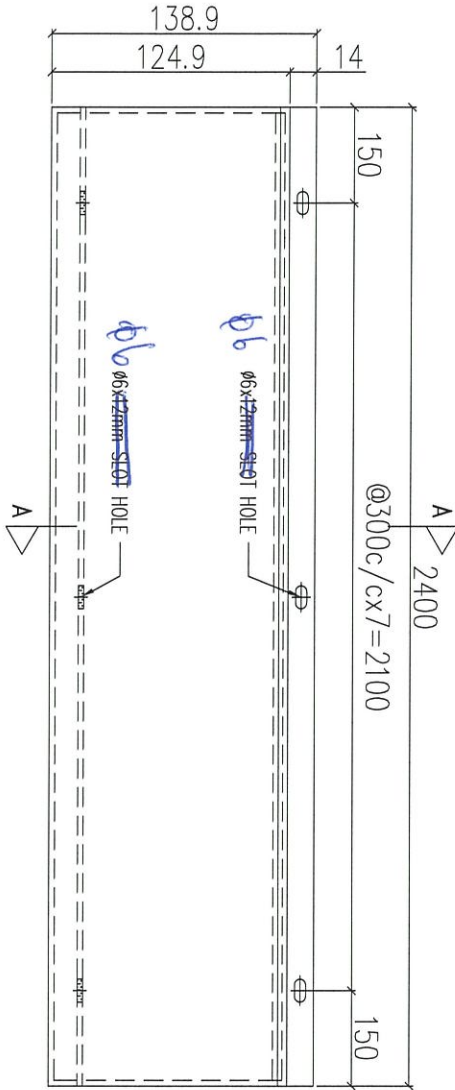

完成

序號	物料編號	數量	使用位置	樓層
01	T1-ACD-B56	1	見派位圖	18F
02	T2-ACD-B56	2	見派位圖	18F
03	T3-ACD-B56	1	見派位圖	18F

名稱	鋁板加工圖	制圖	LHR	2021.03.08	修改	
材料	3mm THK. ALUM. CLADDING	復核	-	-	日期	
顏色	UCT201498XL(A)-3	批准			圖號	J852-ACA-ACD-B56

送地盤

說明：—— 為噴塗面

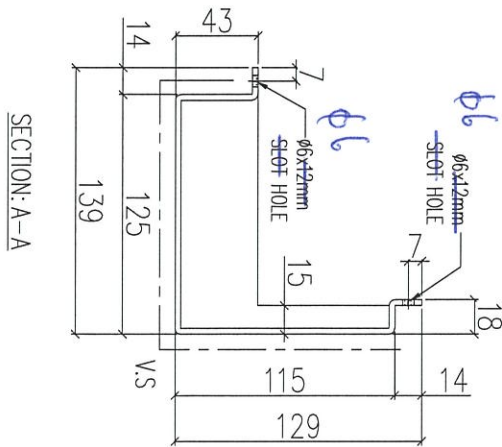
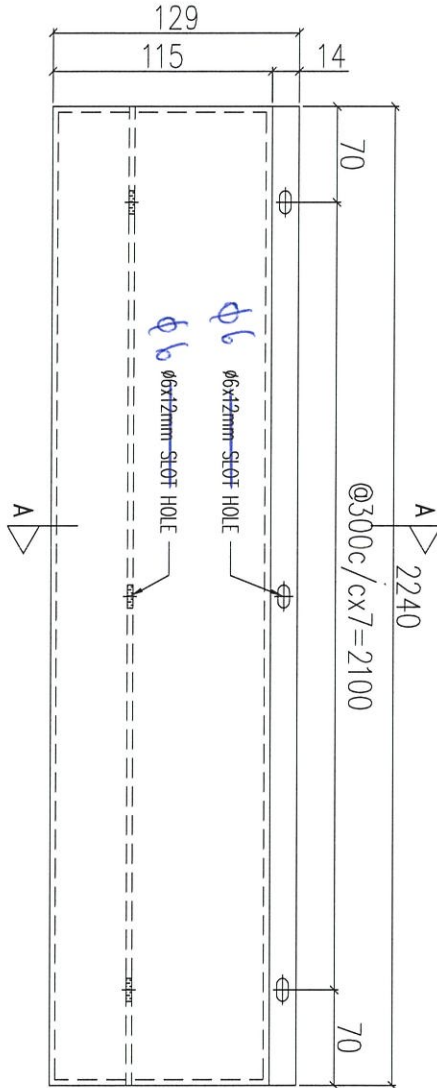

完成

序號	物料編號	數量	使用位置	樓層
01	T1-ACD-B57	18	見派位圖	2F~19F/21F
02	T2-ACD-B57	20	見派位圖	2F~19F/21F
03	T3-ACD-B57	18	見派位圖	2F~19F/21F

名稱	鋁板加工圖	制圖	LHR	2021.03.08	修改	
材料	3mm THK. ALUM. CLADDING	復核	-	-	日期	
顏色	UCT201498XL(A)-3	批准			圖號	J852-ACA-ACD-B57



美特鋁質 有限公司  
MIDI Aluminium Fabricator Ltd.

工程號 J852 地盤 亞皆老街

送地盤

說明：—— 為噴塗面

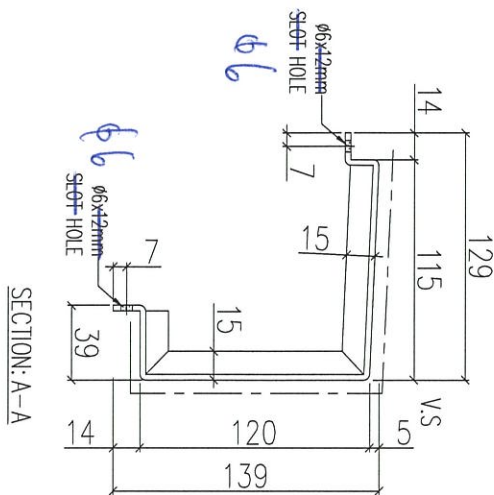
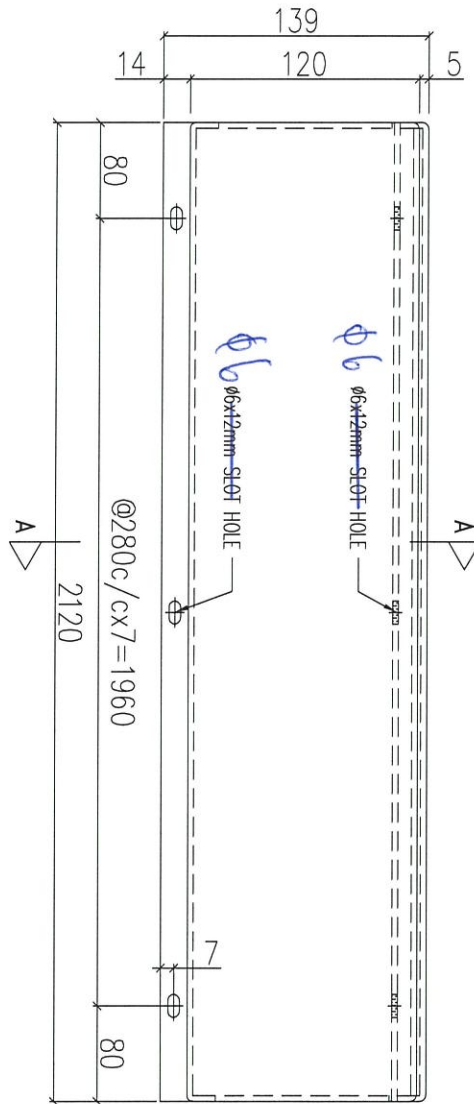

先出

序號	物料編號	數量	使用位置	樓層
01	T1-ACD-B58	1	見派位圖	2F
02	T2-ACD-B58	2	見派位圖	2F
03	T3-ACD-B58	1	見派位圖	2F

名稱	鋁板加工圖	制圖	LHR	2021.03.08	修改	
材料	3mm THK. ALUM. CLADDING	復核	-	-	日期	
顏色	UCT201498XL(A)-3	批准			圖號	J852-ACA-ACD-B58

送地盤

說明：—— 為噴塗面

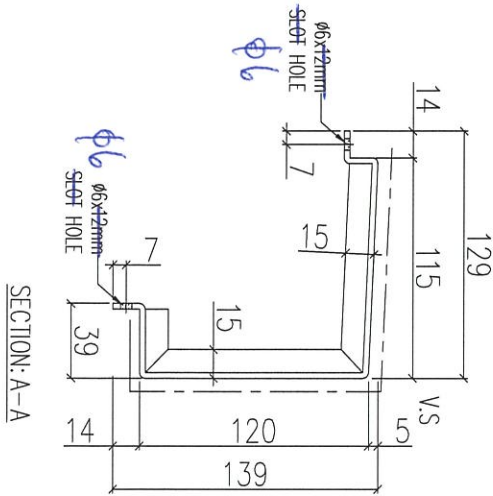
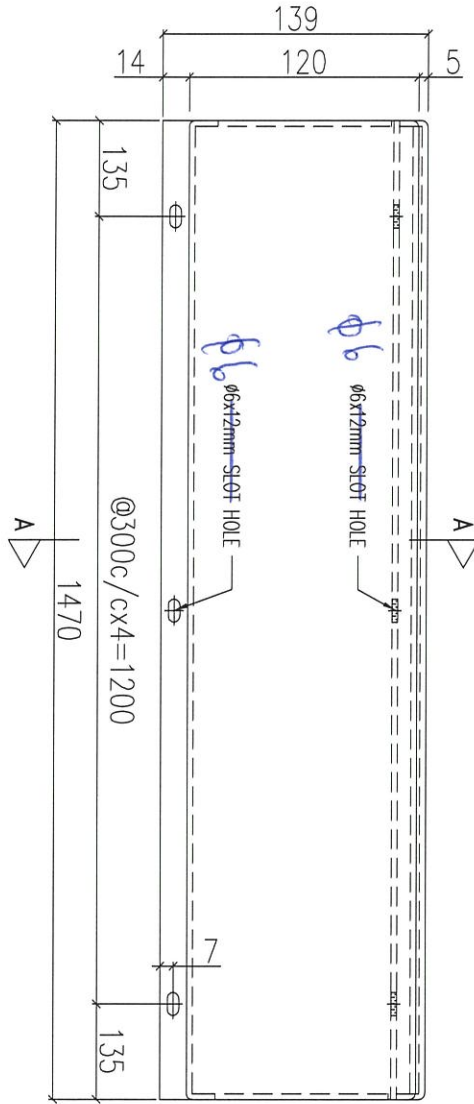

先

序號	物料編號	數量	使用位置	樓層
01	T1-ACD-B59	5	見派位圖	2F/21F
02	T2-ACD-B59	4	見派位圖	2F/21F
03	T3-ACD-B59	5	見派位圖	2F/21F

名稱	鋁板加工圖	制圖	LHR	2021.03.08	修改	
材料	3mm THK. ALUM. CLADDING	復核	-	-	日期	
顏色	UCT201498XL(A)-3	批准			圖號	J852-ACA-ACD-B59



工程號	J852	地盤	亞皆老街
-----	------	----	------

送地盤

說明：——為噴塗面

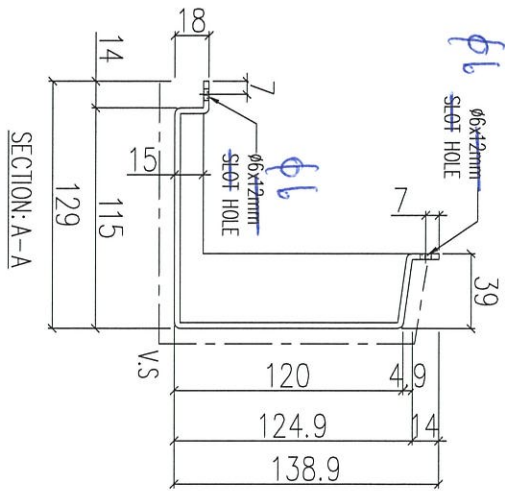
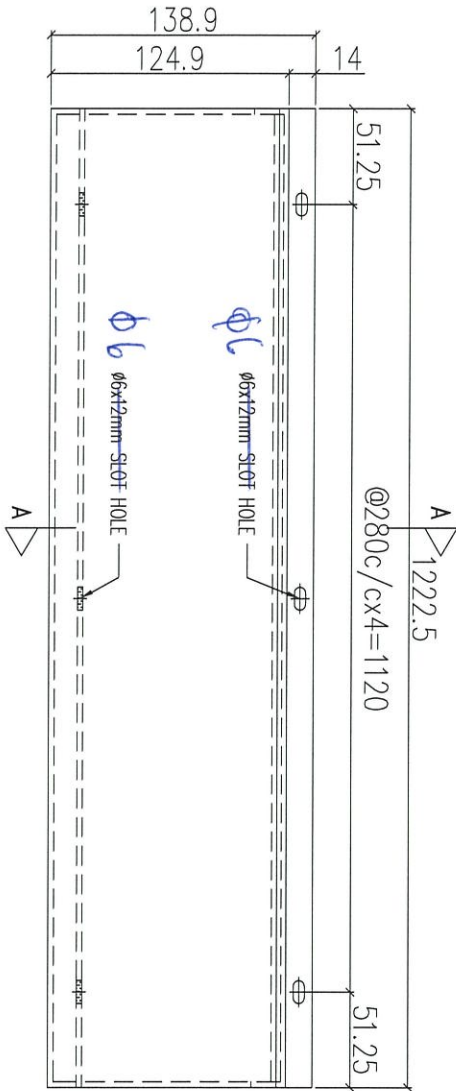

先出

序號	物料編號	數量	使用位置	樓層
01	T1-ACD-B60	2	見派位圖	18F
02	T2-ACD-B60	2	見派位圖	18F
03	T3-ACD-B60	2	見派位圖	18F

名稱	鋁板加工圖	制圖	LHR	2021.03.08	修改	
材料	3mm THK. ALUM. CLADDING	復核	-	-	日期	
顏色	UCT201498XL(A)-3	批准			圖號	J852-ACA-ACD-B60

送地盤

說明：—— 為噴塗面

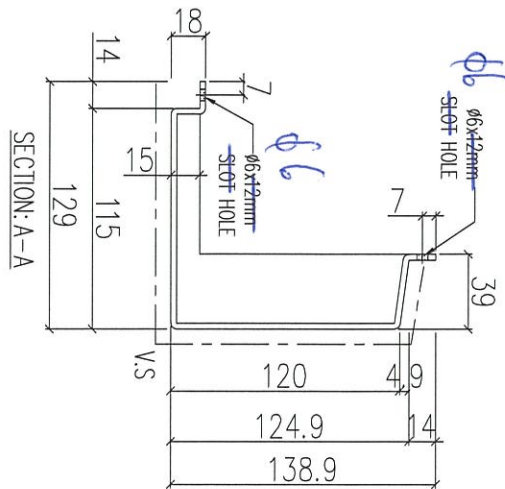
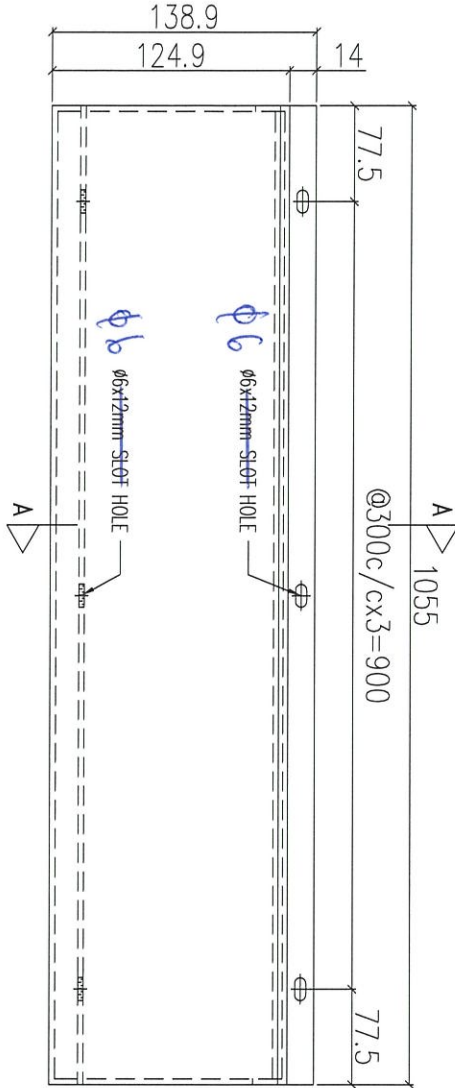

先念

序號	物料編號	數量	使用位置	樓層
01	T1-ACD-B61	1	見派位圖	18F
02	T2-ACD-B61	1	見派位圖	18F
03	T3-ACD-B61	1	見派位圖	18F

名稱	鋁板加工圖	制圖	LHR	2021.03.08	修改	
材料	3mm THK. ALUM. CLADDING	復核	-	-	日期	
顏色	UCT201498XL(A)-3	批准			圖號	J852-ACA-ACD-B061



美特鋁質 有限公司  
MIDI Aluminium Fabricator Ltd.

工程號

J852

地盤

亞皆老街

送地盤

說明：—— 為噴塗面

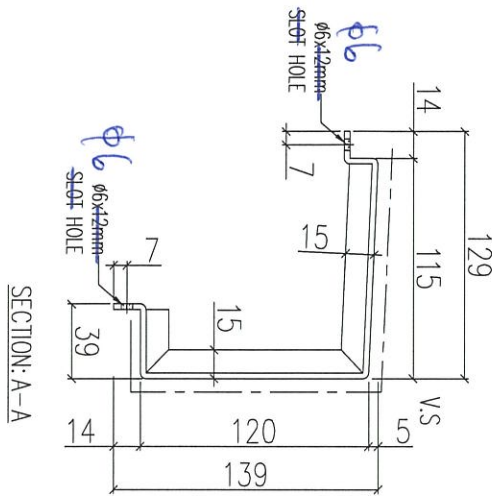
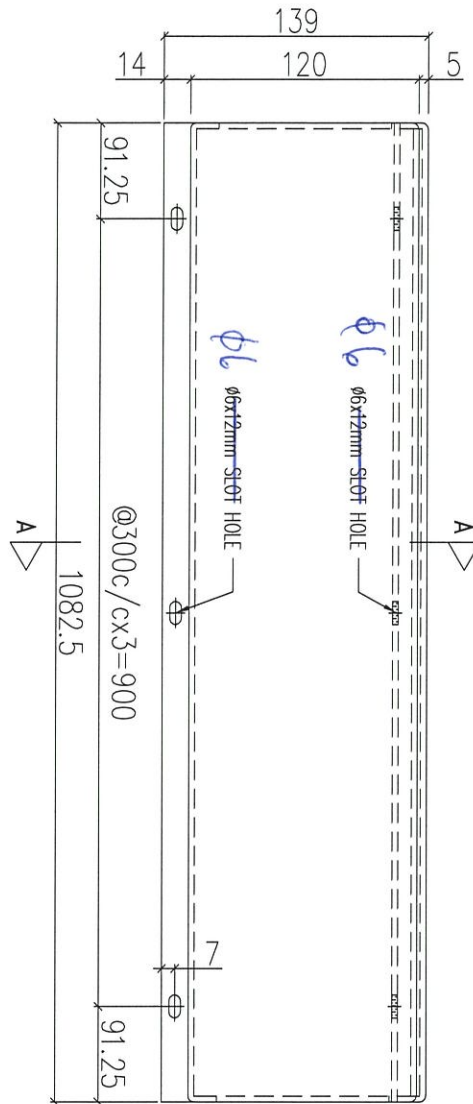

先此

序號	物料編號	數量	使用位置	樓層
01	T1-ACD-B62	2	見派位圖	2F
02	T2-ACD-B62	2	見派位圖	2F
03	T3-ACD-B62	2	見派位圖	2F

名稱	鋁板加工圖	制圖	LHR	2021.03.08	修改	
材料	3mm THK. ALUM. CLADDING	復核	-	-	日期	
顏色	UCT201498XL(A)-3	批准			圖號	J852-ACA-ACD-B062

送地盤

說明：—— 為噴塗面

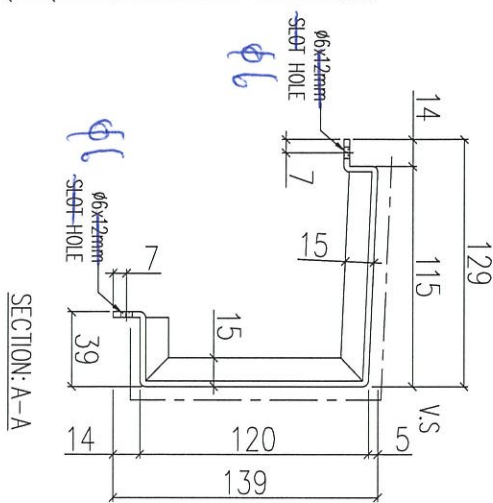
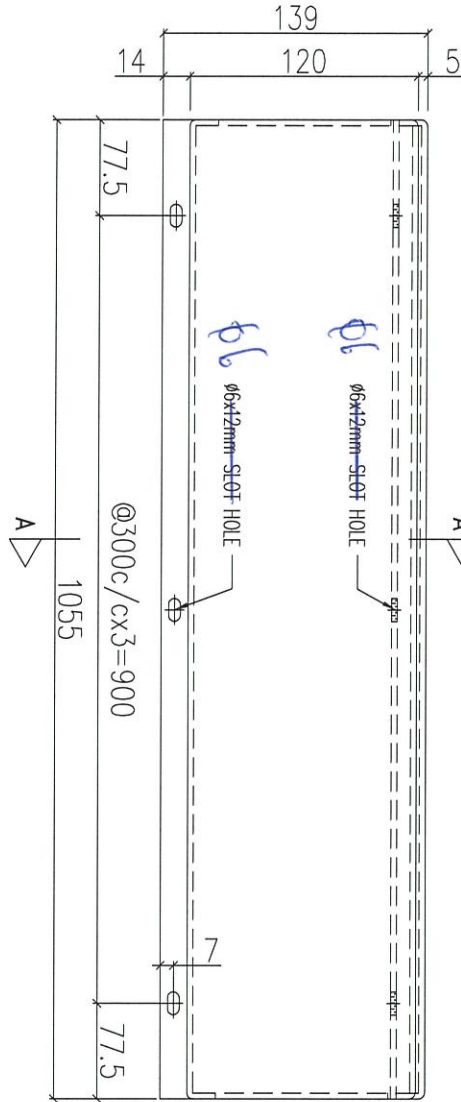

完成

序號	物料編號	數量	使用位置	樓層
01	T1-ACD-B63	1	見派位圖	2F
02	T2-ACD-B63	1	見派位圖	2F
03	T3-ACD-B63	1	見派位圖	2F

名稱	鋁板加工圖	制圖	LHR	2021.03.08	修改	
材料	3mm THK. ALUM. CLADDING	復核	-	-	日期	
顏色	UCT201498XL(A)-3	批准			圖號	J852-ACA-ACD-B063

送地盤

說明：—— 為噴塗面

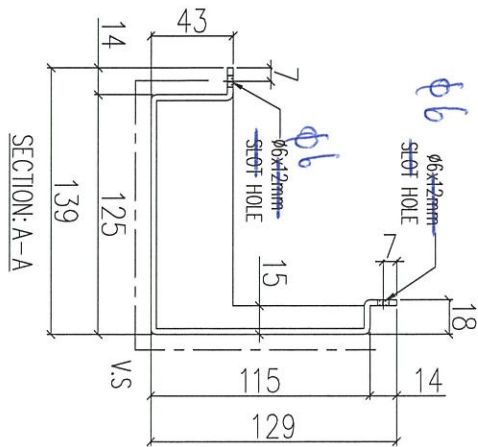
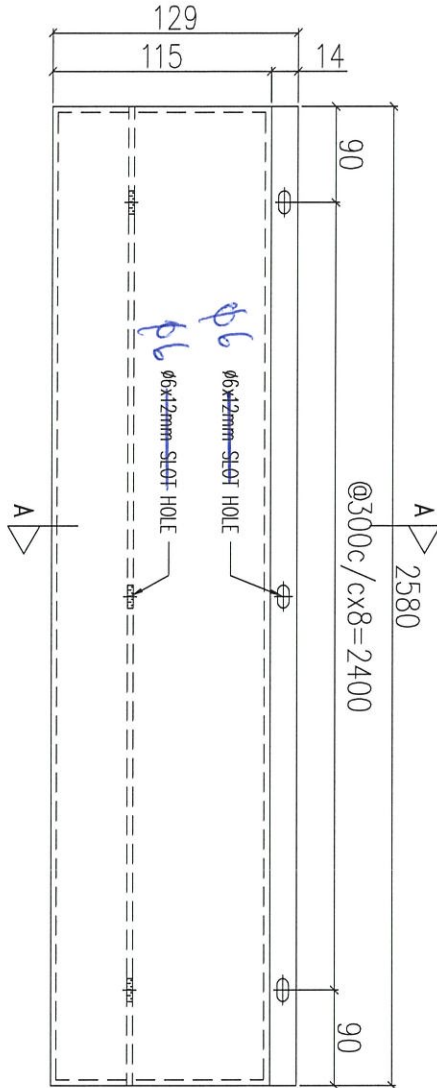

先出

序號	物料編號	數量	使用位置	樓層
01	T1-ACD-B64	2	見派位圖	2F
02	T2-ACD-B64	2	見派位圖	2F
03	T3-ACD-B64	2	見派位圖	2F

名稱	鋁板加工圖	制圖	LHR	2021.03.08	修改	
材料	3mm THK. ALUM. CLADDING	復核	-	-	日期	
顏色	UCT201498XL(A)-3	批准			圖號	J852-ACA-ACD-B064

送地盤

說明：—— 為噴塗面

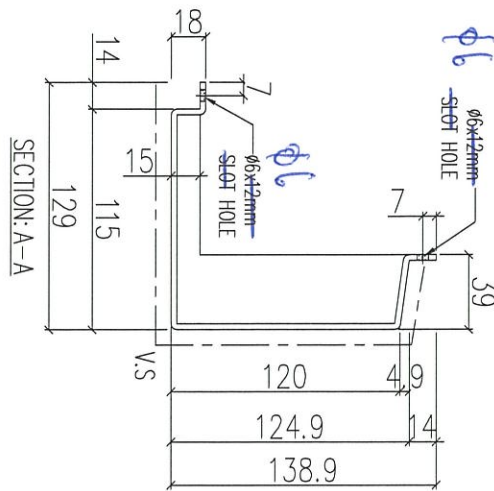
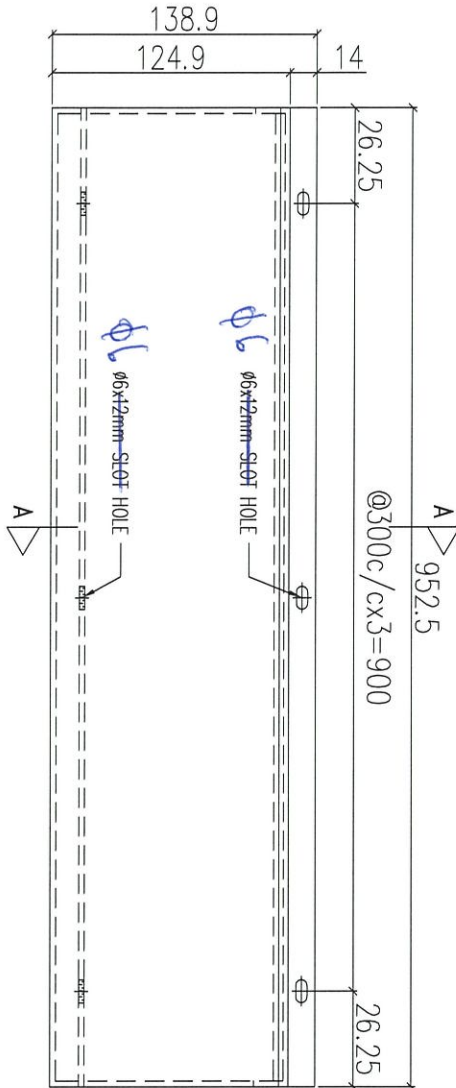

總

序號	物料編號	數量	使用位置	樓層
01	T1-ACD-B65	6	見派位圖	18F/22F
02	T2-ACD-B65	8	見派位圖	18F/22F
03	T3-ACD-B65	6	見派位圖	18F/22F

名稱	鋁板加工圖	制圖	LHR	2021.03.08	修改	
材料	3mm THK. ALUM. CLADDING	復核	-	-	日期	
顏色	UCT201498XL(A)-3	批准			圖號	J852-ACA-ACD-B65



美特鋁質 有限公司  
MIDI Aluminium Fabricator Ltd.

工程號 J852 地盤 亞皆老街

送地盤

說明：—— 為噴塗面

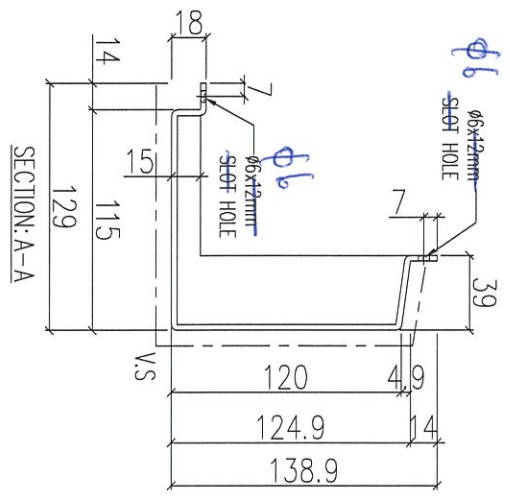
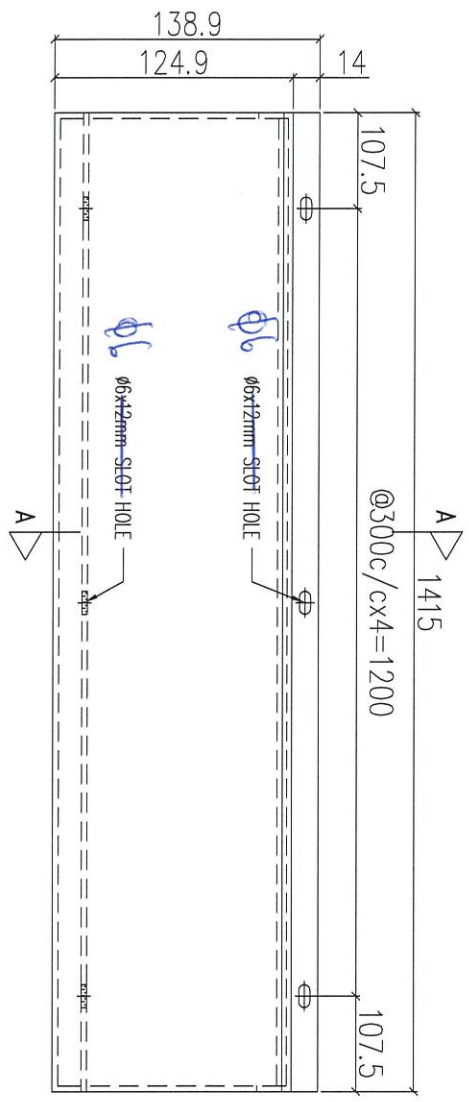

*Handwritten signature*

序號	物料編號	數量	使用位置	樓層
01	T1-ACD-B66	2	見派位圖	18F/22F
02	T2-ACD-B66	2	見派位圖	22F
03	T3-ACD-B66	2	見派位圖	18F/22F

名稱	鋁板加工圖	制圖	LHR	2021.03.08	修改	
材料	3mm THK. ALUM. CLADDING	復核	-	-	日期	
顏色	UCT201498XL(A)-3	批准			圖號	J852-ACA-ACD-B66

送地盤

說明：—— 為噴塗面

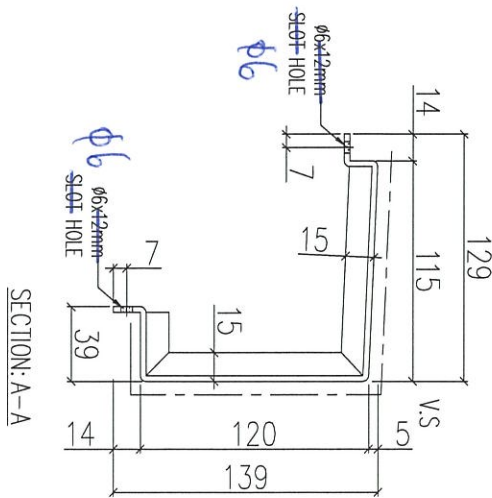
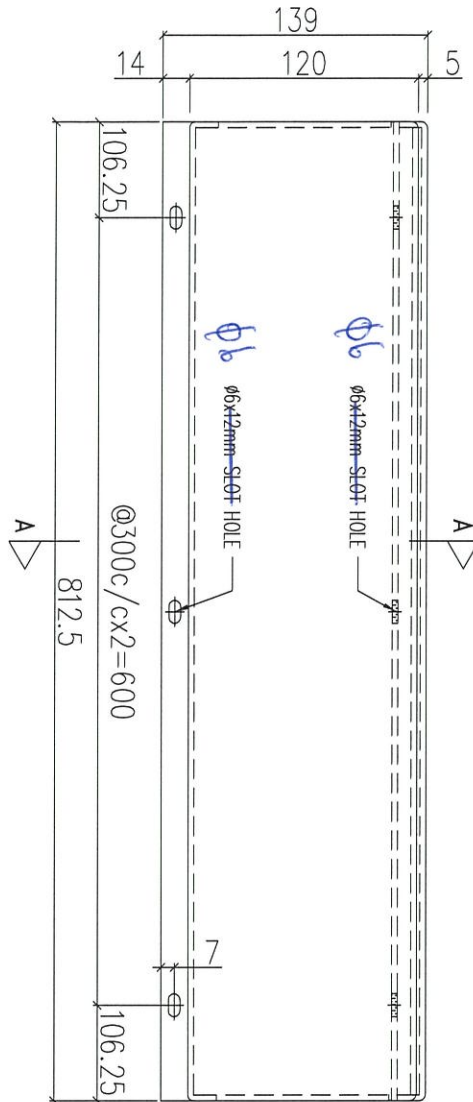

序號	物料編號	數量	使用位置	樓層
01	T1-ACD-B67	6	見派位圖	2F/19F
02	T2-ACD-B67	8	見派位圖	2F/19F
03	T3-ACD-B67	6	見派位圖	2F/19F

共

名稱	鋁板加工圖	制圖	LHR	2021.03.08	修改		
材料	3mm THK. ALUM. CLADDING	復核	-	-	日期		
顏色	UCT201498XL(A)-3	批准			圖號	J852-ACA-ACD-B67	



美特鋁質 有限公司  
MIDI Aluminium Fabricator Ltd.

工程號 J852 地盤 亞皆老街

送地盤

說明：—— 為噴塗面

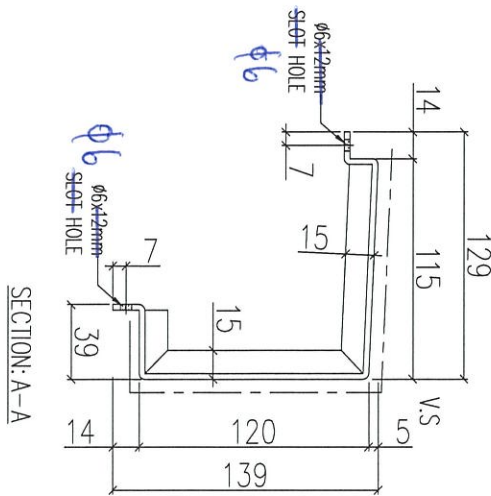
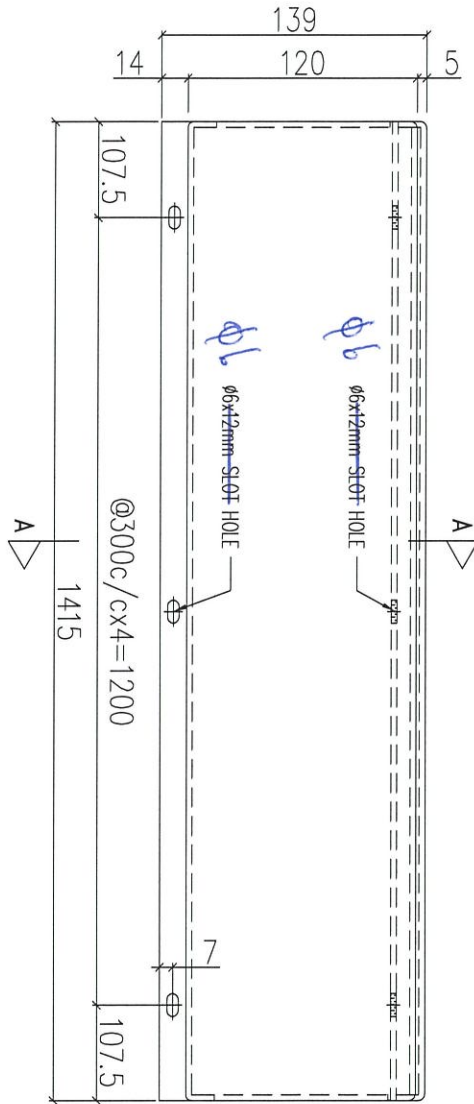

先

序號	物料編號	數量	使用位置	樓層
01	T1-ACD-B68	2	見派位圖	2F/19F
02	T2-ACD-B68	2	見派位圖	19F
03	T3-ACD-B68	2	見派位圖	2F/19F

名稱	鋁板加工圖	制圖	LHR	2021.03.08	修改	
材料	3mm THK. ALUM. CLADDING	復核	-	-	日期	
顏色	UCT201498XL(A)-3	批准			圖號	J852-ACA-ACD-B68

送地盤

說明：—— 為噴塗面

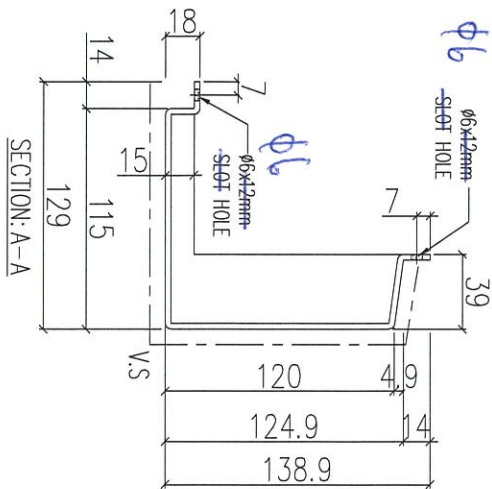
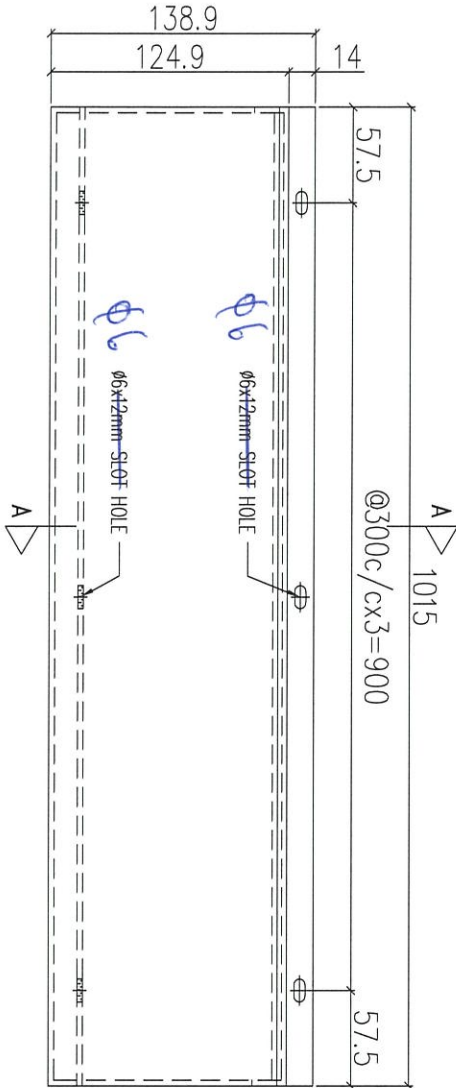

先

序號	物料編號	數量	使用位置	樓層
01	T1-ACD-B69	1	見派位圖	18F
02	T2-ACD-B69	2	見派位圖	18F
03	T3-ACD-B69	1	見派位圖	18F

名稱	鋁板加工圖	制圖	LHR	2021.03.08	修改	
材料	3mm THK. ALUM. CLADDING	復核	-	-	日期	
顏色	UCT201498XL(A)-3	批准			圖號	J852-ACA-ACD-B69



美特鋁質 有限公司  
MIDI Aluminium Fabricator Ltd.

工程號 J852 地盤 亞皆老街



說明：—— 為噴塗面

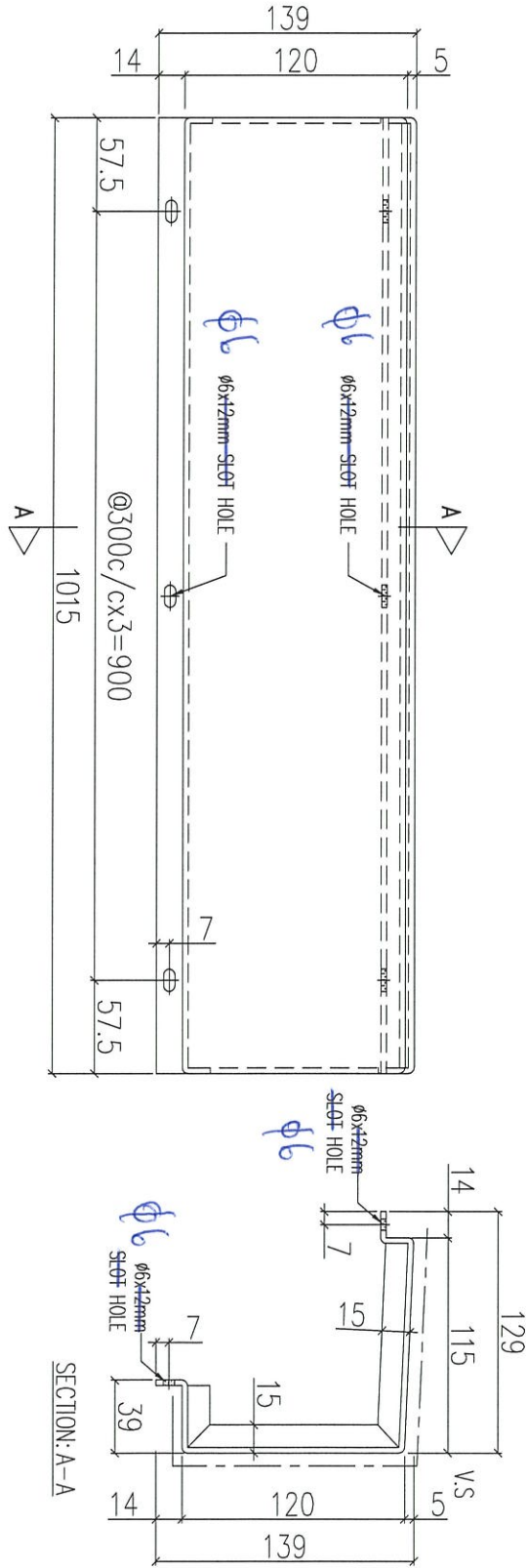

完成

序號	物料編號	數量	使用位置	樓層
01	T1-ACD-B70	1	見派位圖	2F
02	T2-ACD-B70	2	見派位圖	2F
03	T3-ACD-B70	1	見派位圖	2F

名稱	鋁板加工圖	制圖	LHR	2021.03.08	修改	
材料	3mm THK. ALUM. CLADDING	復核	-	-	日期	
顏色	UCT201498XL(A)-3	批准			圖號	J852-ACA-ACD-B70

送地盤

說明：—— 為噴塗面

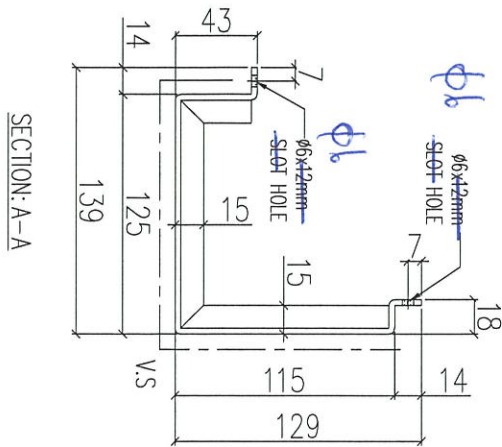
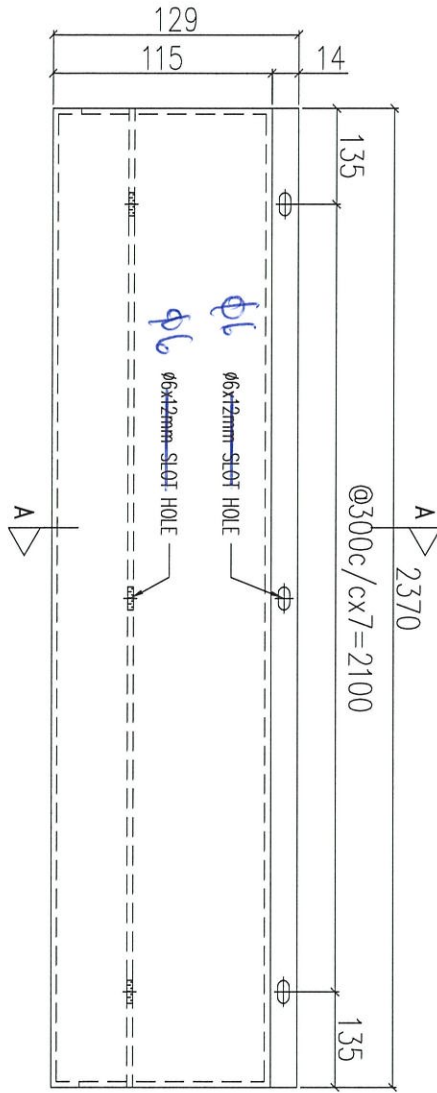

序號	物料編號	數量	使用位置	樓層
01	T1-ACD-B71	6	見派位圖	22F
02	T2-ACD-B71	8	見派位圖	22F
03	T3-ACD-B71	6	見派位圖	22F

1/2

名稱	鋁板加工圖	制圖	LHR	2021.03.08	修改	
材料	3mm THK. ALUM. CLADDING	復核	-	-	日期	
顏色	UCT201498XL(A)-3	批准			圖號	J852-ACA-ACD-B71



工程號 J852 地盤 亞答老街

送地盤

說明：—— 為噴塗面

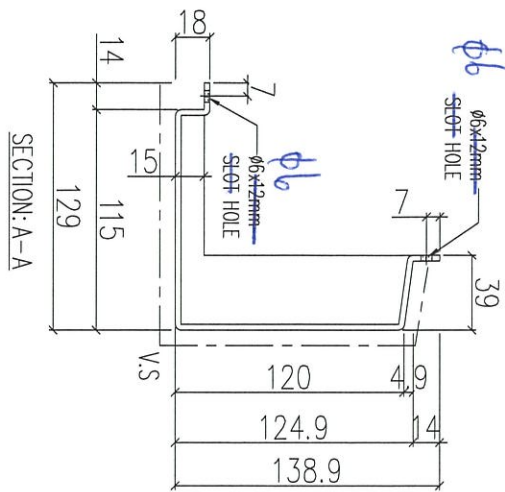
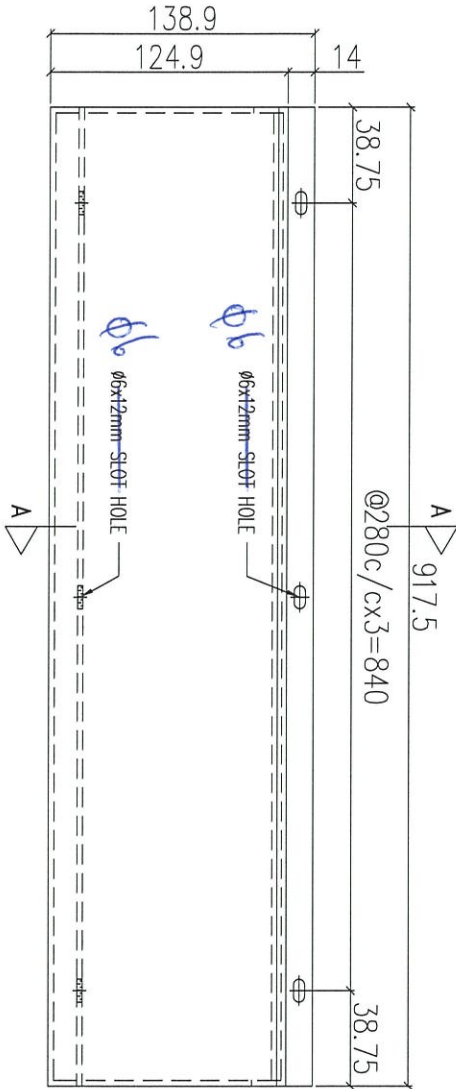

先出

序號	物料編號	數量	使用位置	樓層
01	T1-ACD-B72	2	見派位圖	23F
02				
03	T3-ACD-B72	2	見派位圖	23F

名稱	鋁板加工圖	制圖	LHR	2021.03.08	修改		
材料	3mm THK. ALUM. CLADDING	復核	-	-	日期		
顏色	UCT201498XL(A)-3	批准			圖號	J852-ACA-ACD-B72	

送地盤

說明：——為噴塗面

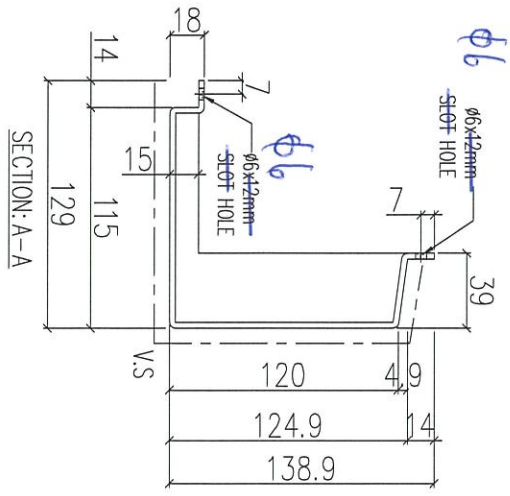
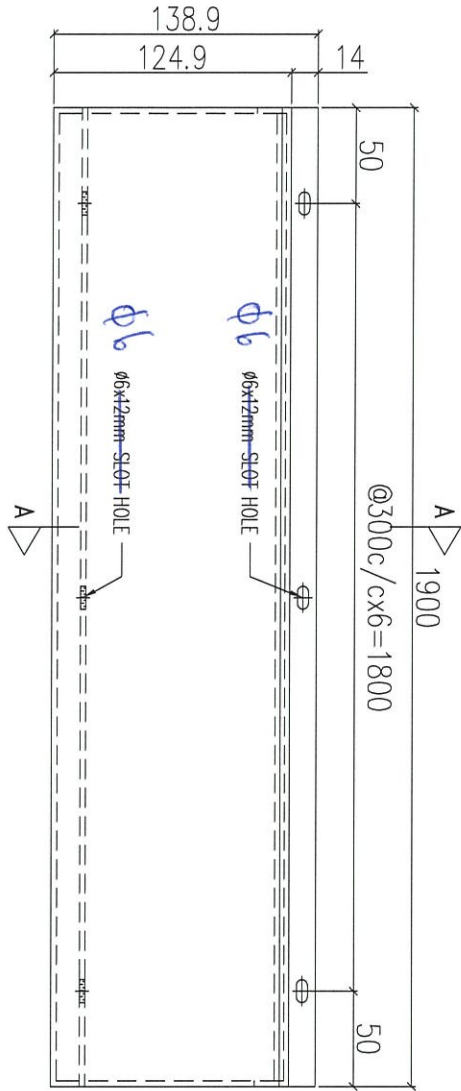

先女

序號	物料編號	數量	使用位置	樓層
01	T1-ACD-B73	1	見派位圖	23F
02				
03	T3-ACD-B73	1	見派位圖	23F

名稱	鋁板加工圖	制圖	LHR	2021.03.08	修改	
材料	3mm THK. ALUM. CLADDING	復核	-	-	日期	
顏色	UCT201498XL(A)-3	批准			圖號	J852-ACA-ACD-B73



工程號 J852 地盤 亞答老街

送地盤

說明：—— 為噴塗面

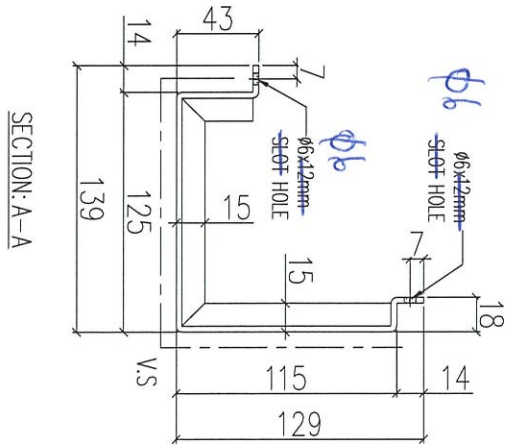
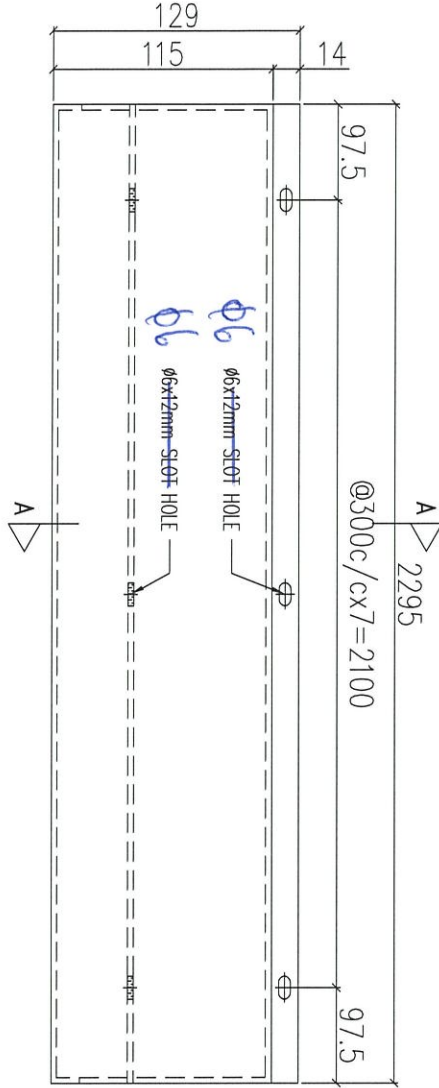

先出

序號	物料編號	數量	使用位置	樓層
01	T1-ACD-B74	2	見派位圖	23F
02				
03	T3-ACD-B74	2	見派位圖	23F

名稱	鋁板加工圖	制圖	LHR	2021.03.08	修改		
材料	3mm THK. ALUM. CLADDING	復核	-	-	日期		
顏色	UCT201498XL(A)-3	批准			圖號	J852-ACA-ACD-B74	



美特鋁質 有限公司  
MIDI Aluminium Fabricator Ltd.

工程號 J852 地盤 亞答街



說明：—— 為噴塗面

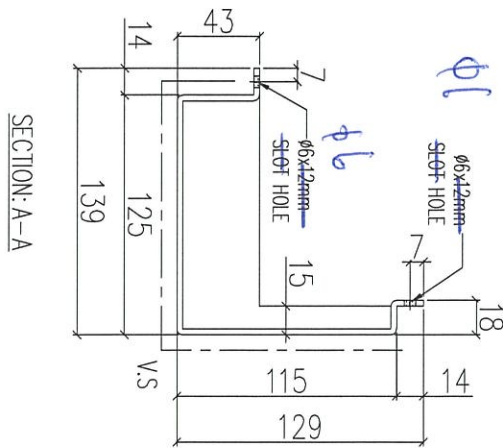
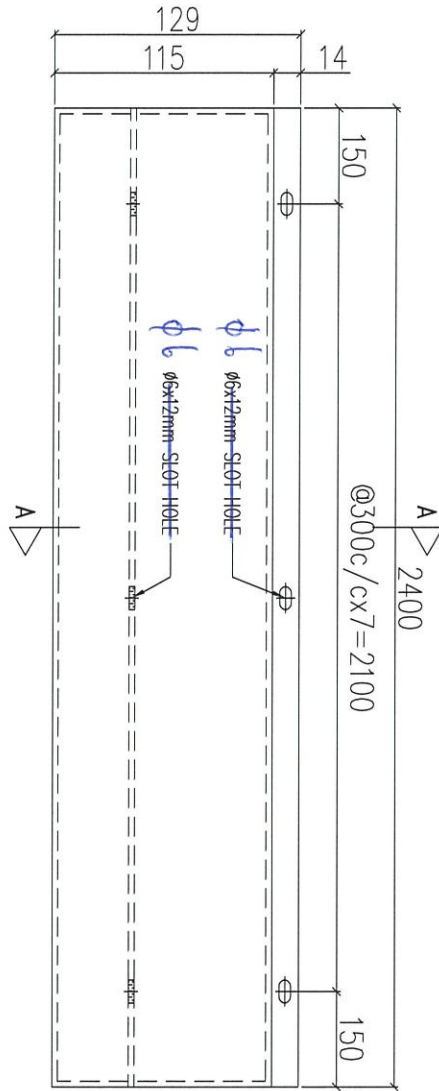

*Handwritten signature*

序號	物料編號	數量	使用位置	樓層
01	T1-ACD-B75	2	見派位圖	22F
02				
03	T3-ACD-B75	2	見派位圖	22F

名稱	鋁板加工圖	制圖	LHR	2021.03.08	修改		
材料	3mm THK. ALUM. CLADDING	復核	-	-	日期		
顏色	UCT201498XL(A)-3	批准			圖號	J852-ACA-ACD-B75	

送地盤

說明：—— 為噴塗面

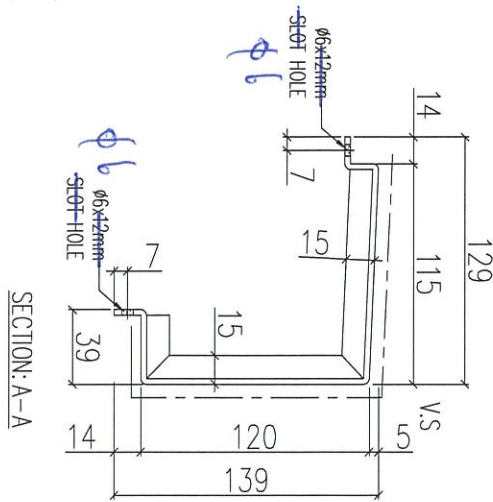
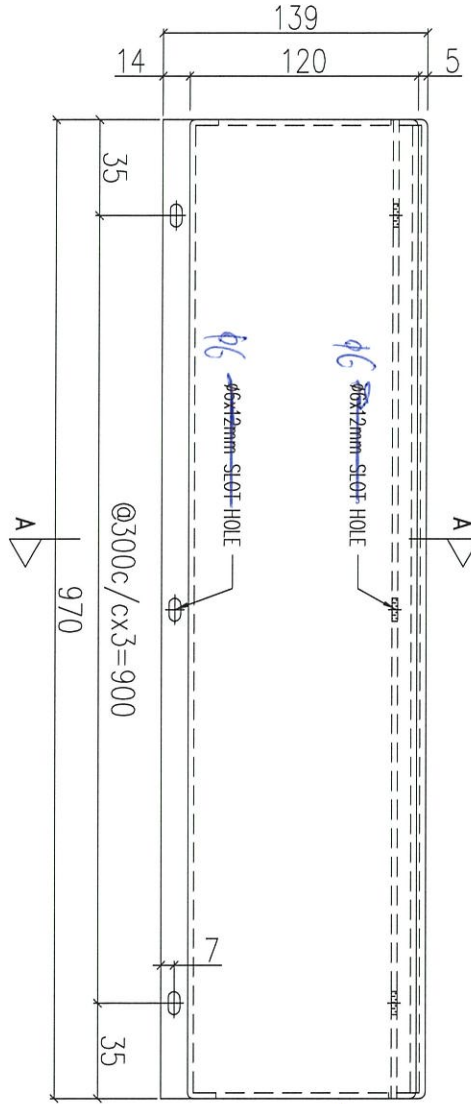

序號	物料編號	數量	使用位置	樓層
01	T1-ACD-B76	4	見派位圖	2F/19F
02			見派位圖	
03	T3-ACD-B76	4	見派位圖	2F/19F

*Handwritten signature*

名稱	鋁板加工圖	制圖	LHR	2021.03.08	修改	
材料	3mm THK. ALUM. CLADDING	復核	-	-	日期	
顏色	UCT201498XL(A)-3	批准			圖號	J852-ACA-ACD-B76

送地盤

說明：——為噴塗面

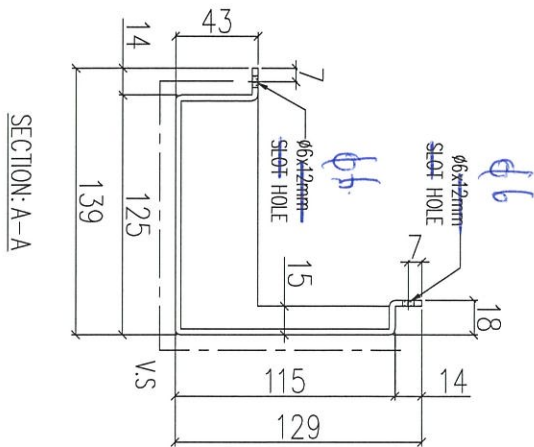
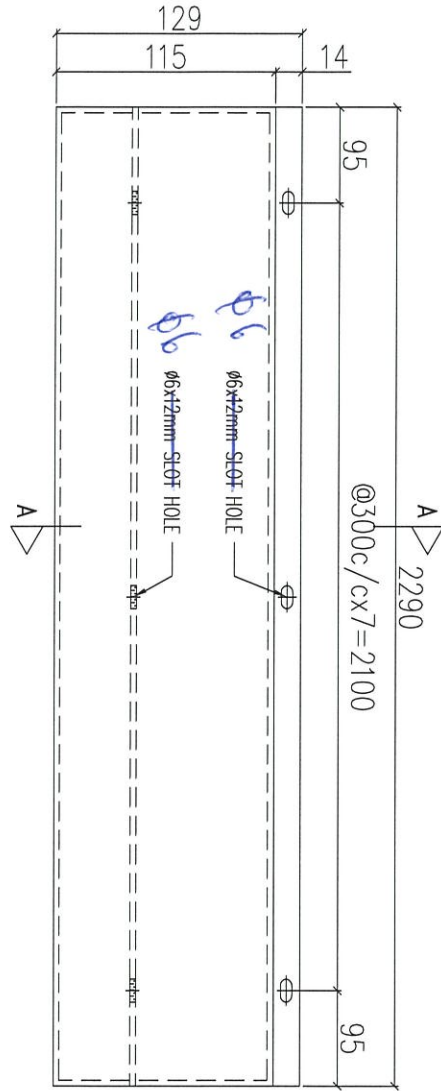

先出

序號	物料編號	數量	使用位置	樓層
01	T1-ACD-B77	8	見派位圖	2F/19F
02				
03	T3-ACD-B77	8	見派位圖	2F/19F

名稱	鋁板加工圖	制圖	LHR	2021.03.08	修改	
材料	3mm THK. ALUM. CLADDING	復核	-	-	日期	
顏色	UCT201498XL(A)-3	批准			圖號	J852-ACA-ACD-B77

**送地盤**

說明：—— 為噴塗面

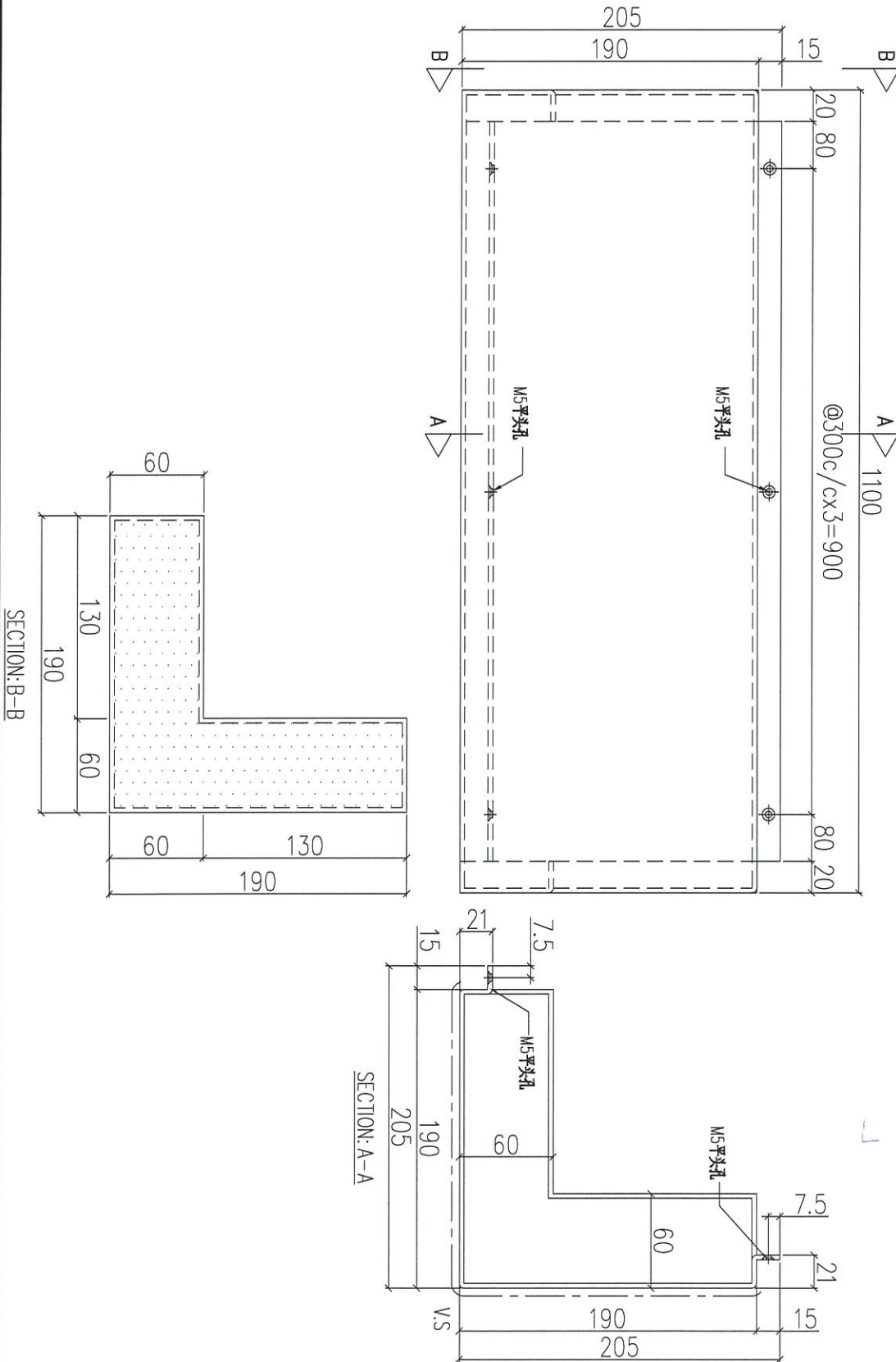

序號	物料編號	數量	使用位置	樓層
01	T1-ACD-B78	1	見派位圖	20F
02				
03	T3-ACD-B78	1	見派位圖	20F

名稱	鋁板加工圖	制圖	LHR	2021.03.08	修改	
材料	3mm THK. ALUM. CLADDING	復核	-	-	日期	
顏色	UCT201498XL(A)-3	批准			圖號	J852-ACA-ACD-B78



美特鋁質 有限公司  
MIDI Aluminium Fabricator Ltd.

工程號 J852 地盤 亞皆老街

**組裝用**

說明：——為噴塗面

序號	物料編號	L(mm)	MxN	BxC	A(mm)	數量	使用位置
01	ACD-B61-01	2150	@280x7	@280x7	95	40	UNA-B51
02	ACD-B61-02	1500	@300x4	@300x4	150	26	UNA-B52/60
03	ACD-B61-03	1000	@260x3	@260x3	110	4	UNA-B61
04	ACD-B61-04	970	@260x3	@260x3	95	6	UNA-B7/72/74

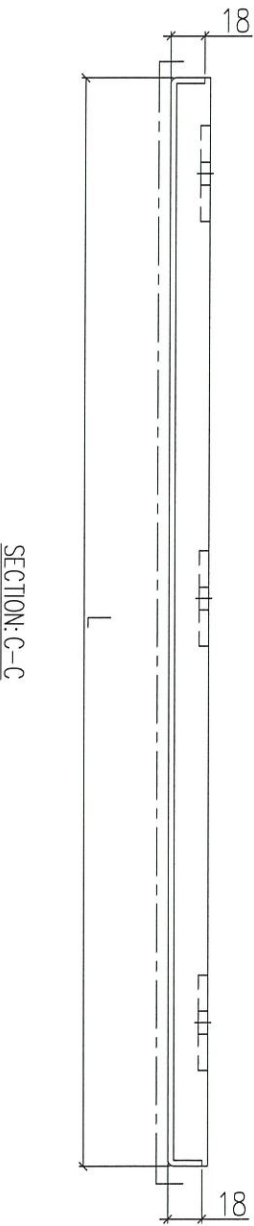
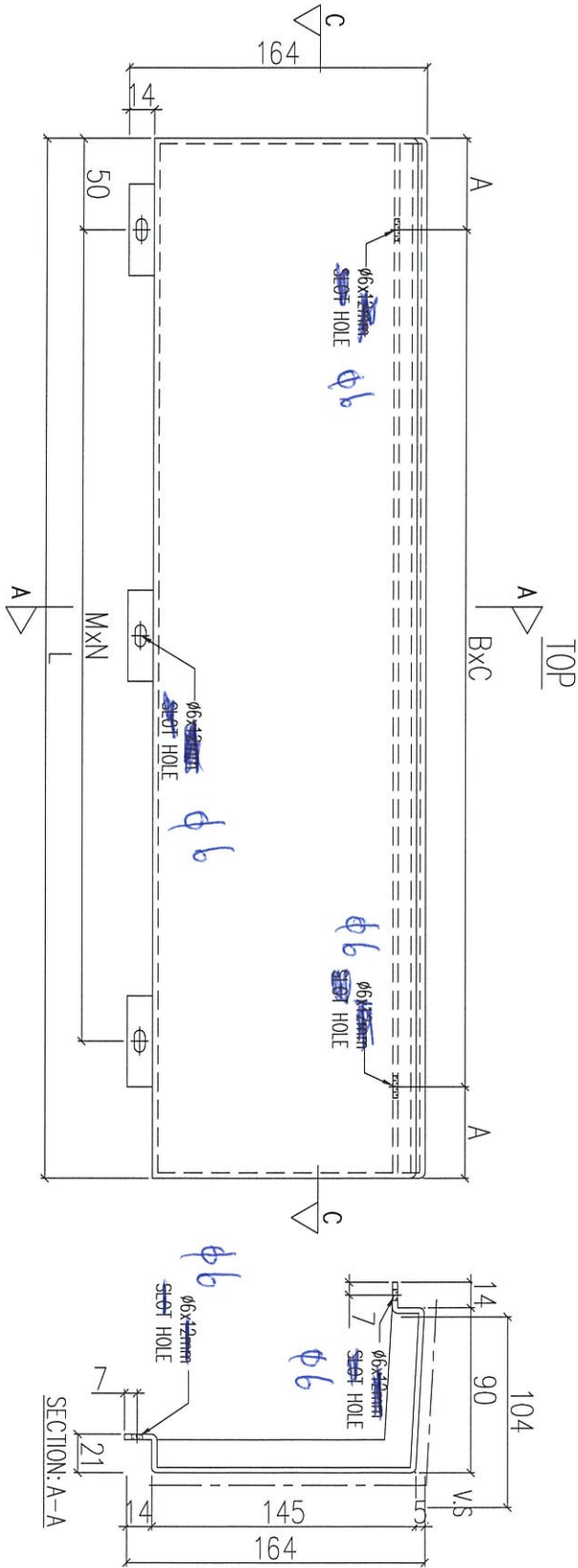

名稱	鋁板加工圖	制圖	LHR	2021.03.08	修改	
材料	3mm THK. ALUM. CLADDING	復核	-	-	日期	
顏色	UCT201498XL(A)-3	批准			圖號	J852-ACA-ACD-B61



美特鋁質 有限公司  
MIDI Aluminium Fabricator Ltd.

工程號 J852 地盤 亞皆老街

組裝用

說明：——為噴塗面

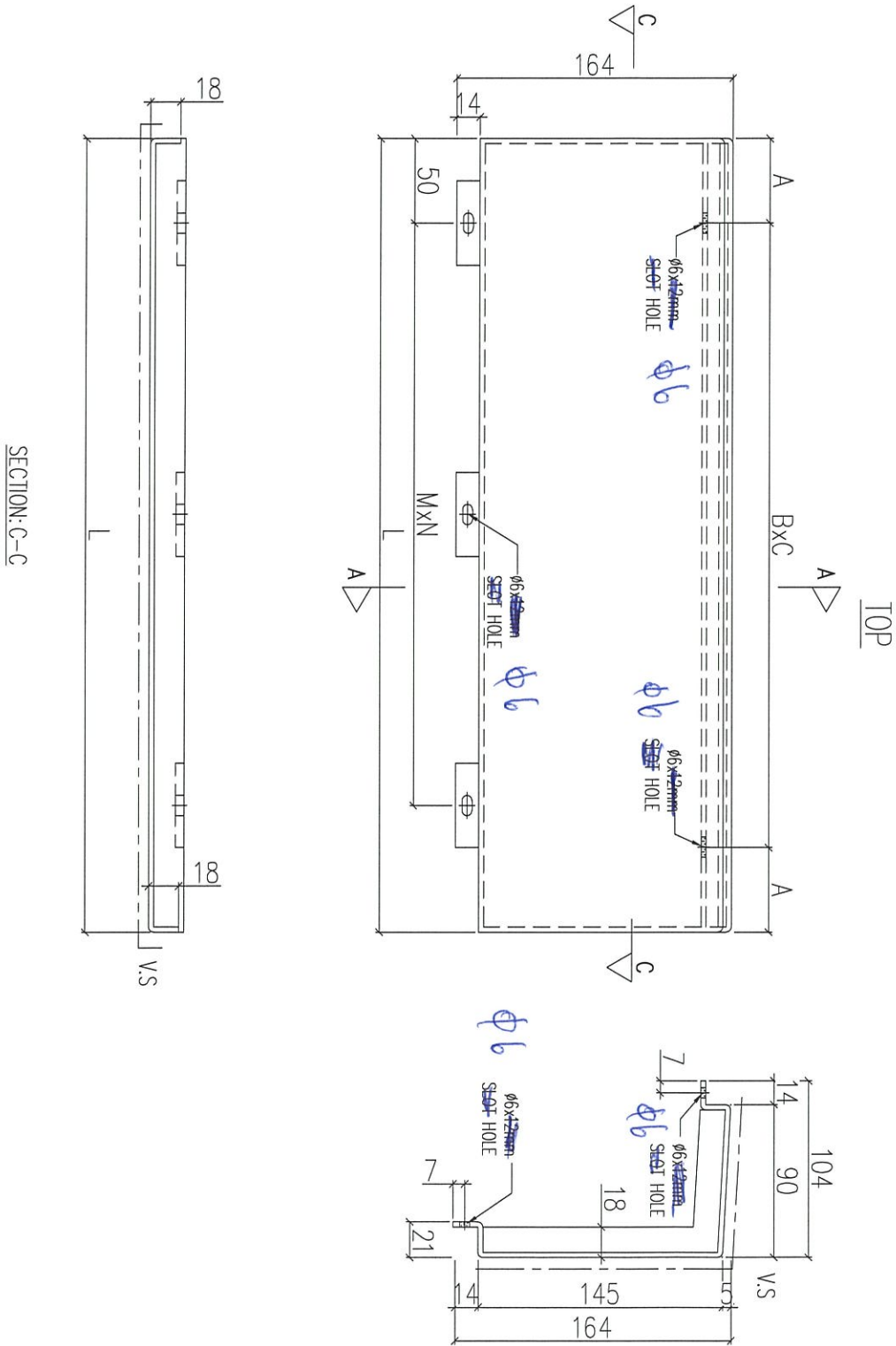

序號	物料編號	L(mm)	MxN	BxC	A(mm)	數量	使用位置
01	ACD-B62-01	1055	@280x3	@280x3	107.5	30	UNA-B53
02	ACD-B62-02	785	@300x2	@300x2	92.5	72	UNA-B56
03	ACD-B62-03	750	@270x2	@300x2	75	4	UNA-B76/78

名稱	鋁板加工圖	制圖	LHR	2021.03.08	修改	
材料	3mm THK. ALUM. CLADDING	復核	-	-	日期	
顏色	UCT201498XL(A)-3	批准			圖號	J852-ACA-ACD-B62



美特鋁質 有限公司  
MIDI Aluminium Fabricator Ltd.

工程號 J852 地盤 亞皆老街

**組裝用**

說明：——為噴塗面

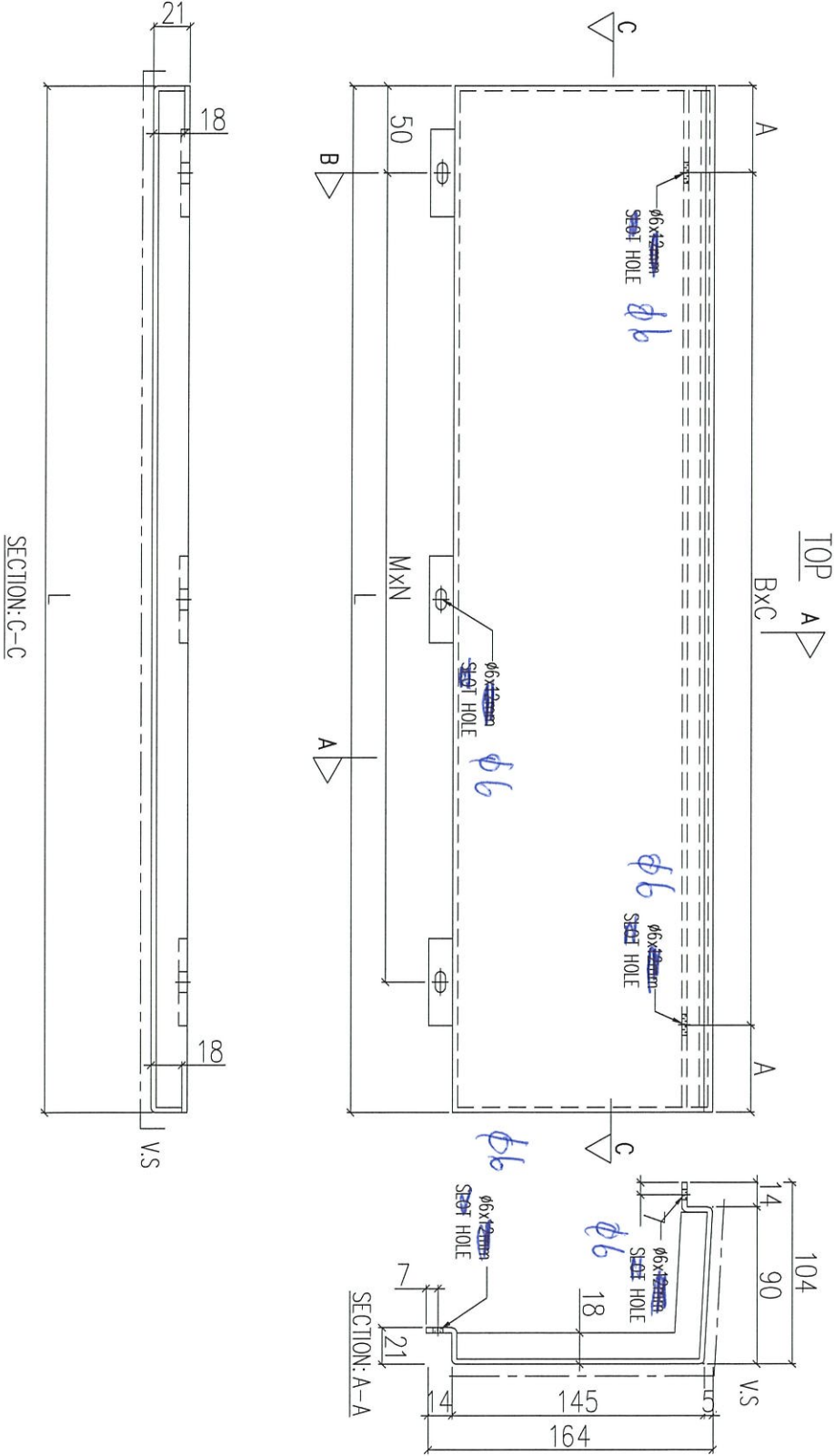

序號	物料編號	L(mm)	MxN	BxC	A(mm)	數量	使用位置
01	ACD-B63-01	970	@260x3	@300x3	35	30	UNA-B54
02	ACD-B63-02	1330	@270x4	@300x4	65	32	UNA-B57
03	ACD-B63-03	930	@300x2	@270x3	60	40	UNA-B59
04	ACD-B63-04	2420	@300x7	@280x8	90	2	UNA-B73
05	ACD-B63-05	1120	@300x3	@300x3	110	2	UNA-B75
06	ACD-B63-06	1815	@300x5	@270x6	97.5	2	UNA-B77

名稱	鋁板加工圖	制圖	LHR	2021.03.08	修改	
材料	3mm THK. ALUM. CLADDING	復核	-	-	日期	
顏色	UCT201498XL(A)-3	批准			圖號	J852-ACA-ACD-B63



美特鋁質 有限公司  
MIDI Aluminium Fabricator Ltd.

工程號 J852 地盤 亞皆老街

**組裝用**

說明：——為噴塗面

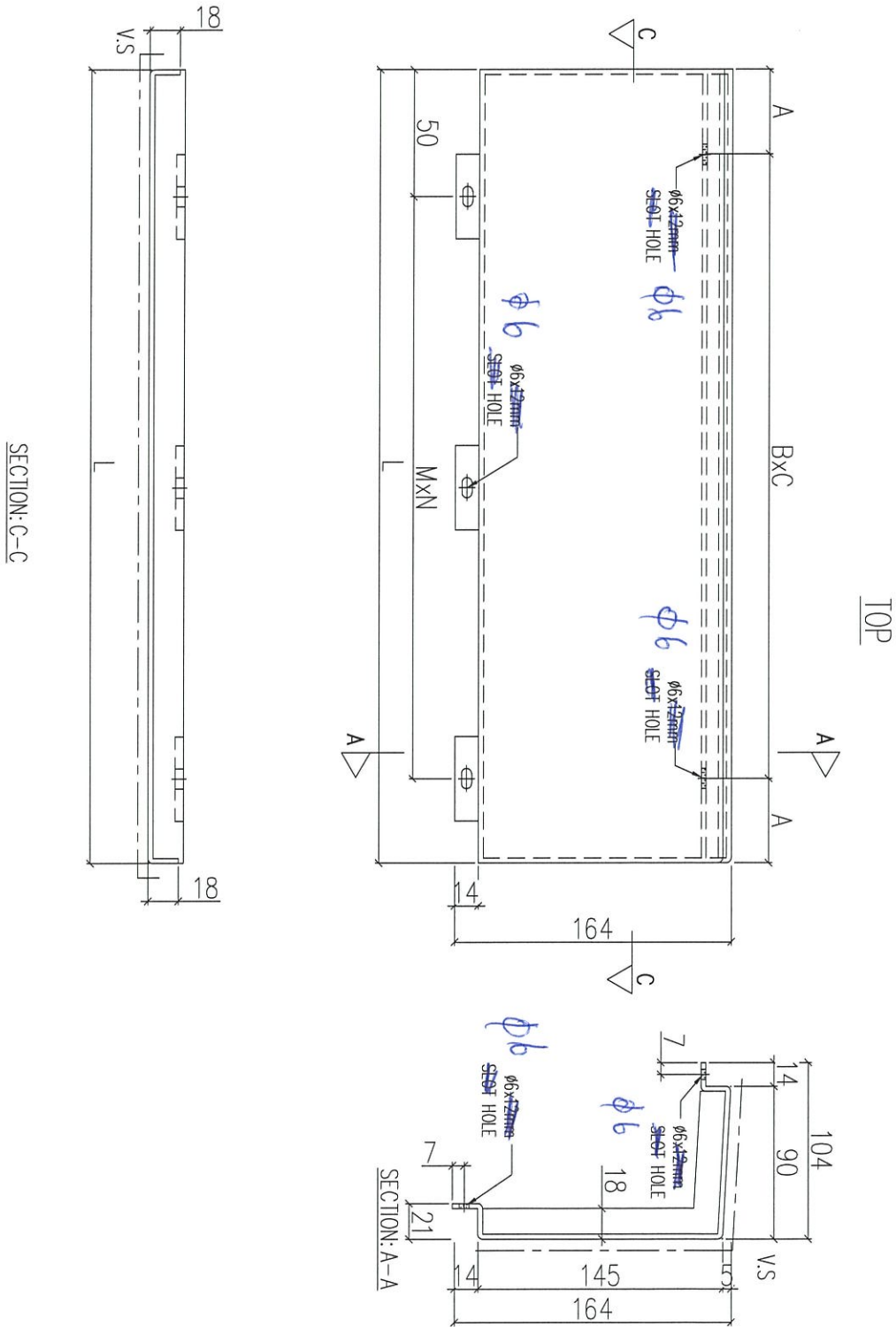

序號	物料編號	L(mm)	M×N	B×C	A(mm)	數量	使用位置
01	ACD-B64-01	1055	@280×3	@280×3	107.5	30	UNA-B55
02	ACD-B64-02	785	@300×2	@300×2	92.5	72	UNA-B58

名稱	鋁板加工圖	制圖	LHR	2021.03.08	修改	
材料	3mm THK. ALUM. CLADDING	復核	-	-	日期	
顏色	UCT201498XL(A)-3	批准			圖號	J852-ACA-ACD-B64





EG-DWG3

美特鋁質有限公司  
MIDI Aluminium Fabricator Ltd.

工程號 J852 地盤 亞答街

組裝用

說明：----- 為噴塗面

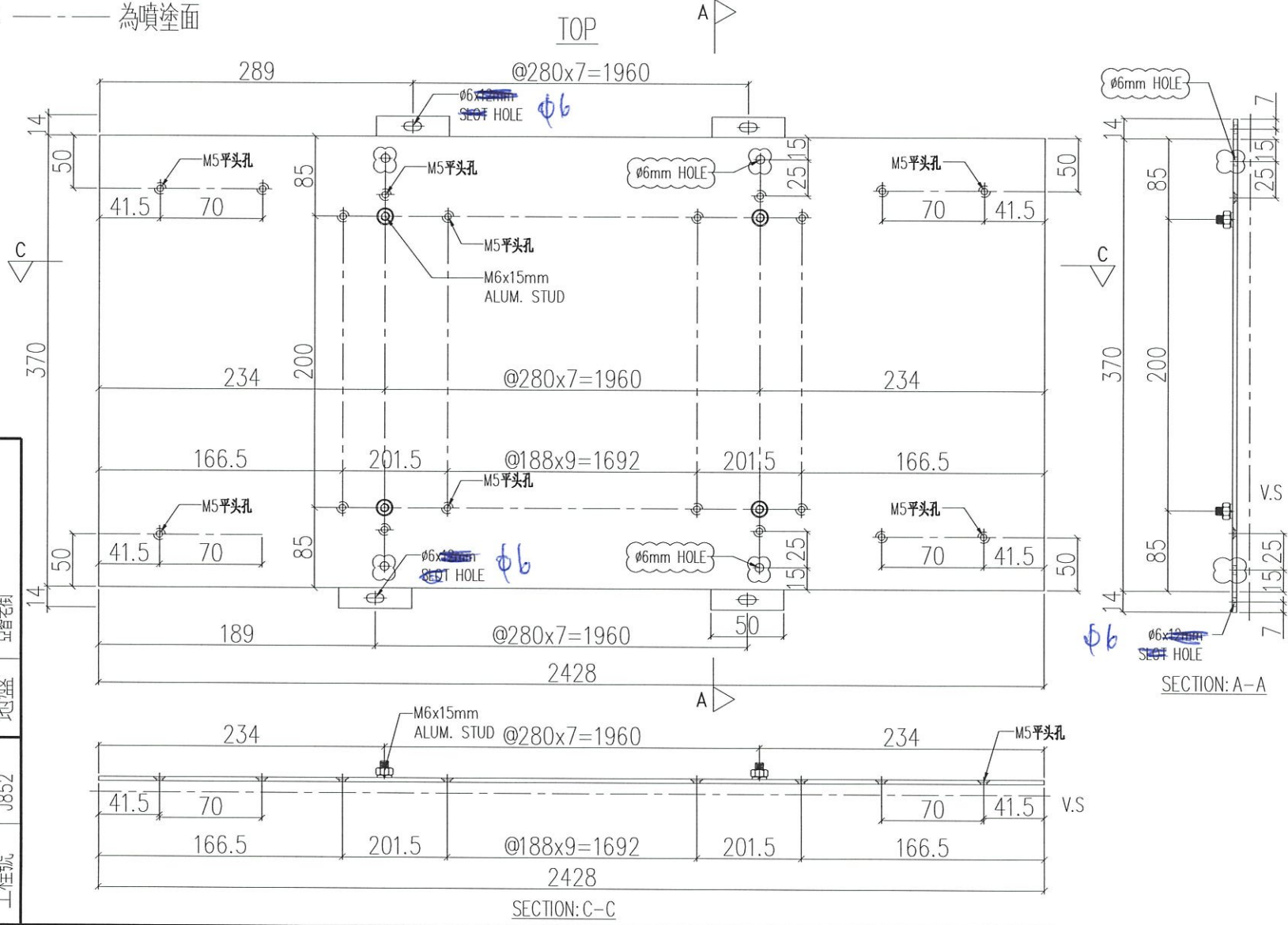

序號	物料編號	數量	使用位置
01	ACD-B151	40	UNA-B51

名稱	鋁板加工圖	制圖	LHR	2021.03.08	修改	A
材料	3mm THK. ALUM. CLADDING	復核	-	-	日期	2021.03.21
顏色	UCT201498XL(A)-3	批准	-	-	圖號	J852-ACA-ACD-B151

EG-DWG3

美特鋁質有限公司  
MIDI Aluminium Fabricator Ltd.

工程號

J852

地盤

壁柱

組裝用

說明：----- 為噴塗面

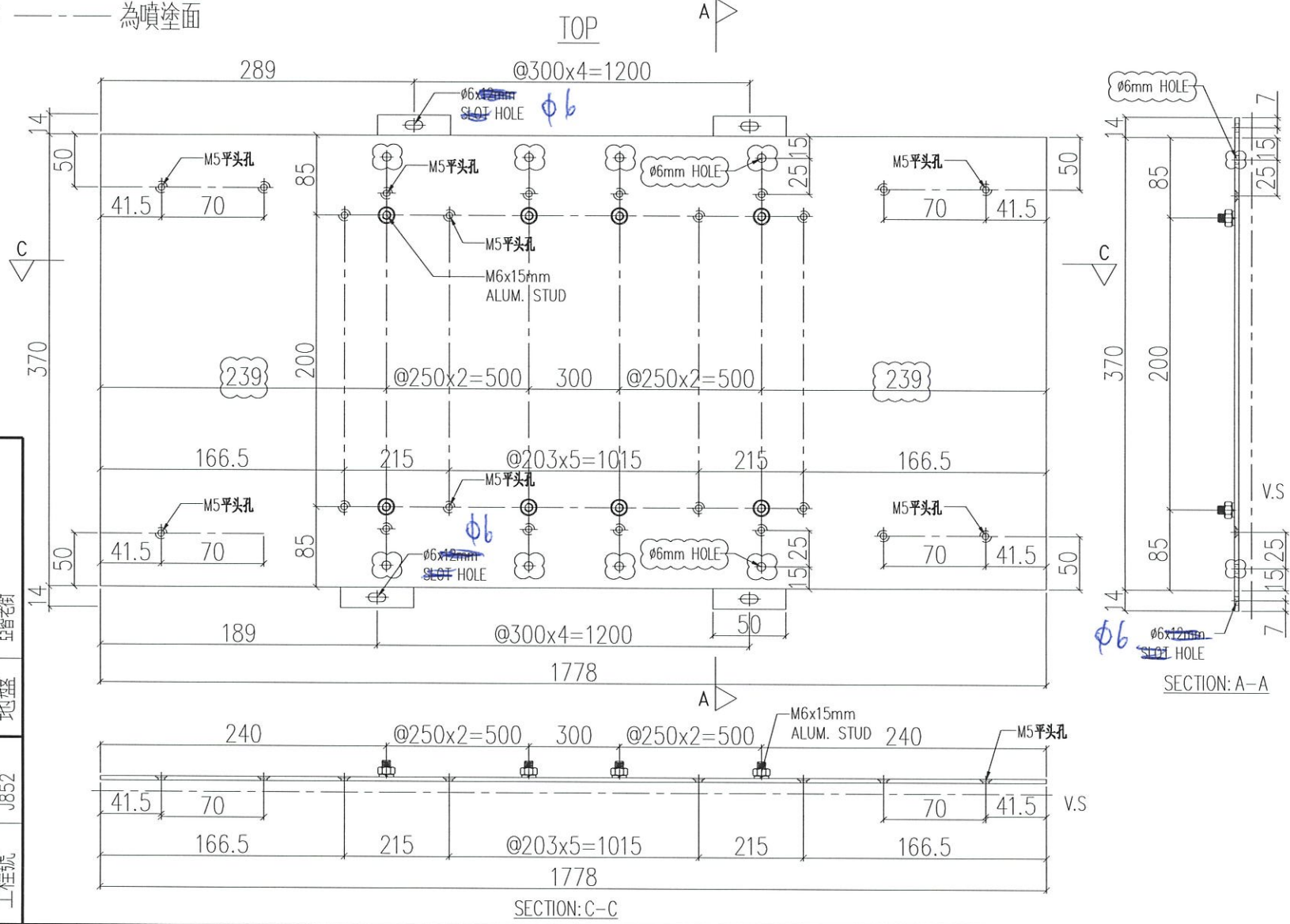

序號	物料編號	數量	使用位置
01	ACD-B152	20	UNA-B52

名稱	鋁板加工圖	制圖	LHR	2021.03.08	修改	A
材料	3mm THK. ALUM. CLADDING	復核	-	-	日期	2021.03.21
顏色	UCT201498XL(A)-3	批准	-	-	圖號	J852-ACA-ACD-B152

EG-DWG3

美特鋁質有限公司  
MIDI Aluminium Fabricator Ltd.

工程號 J852 地盤 亞答街

組裝用

說明：----- 為噴塗面

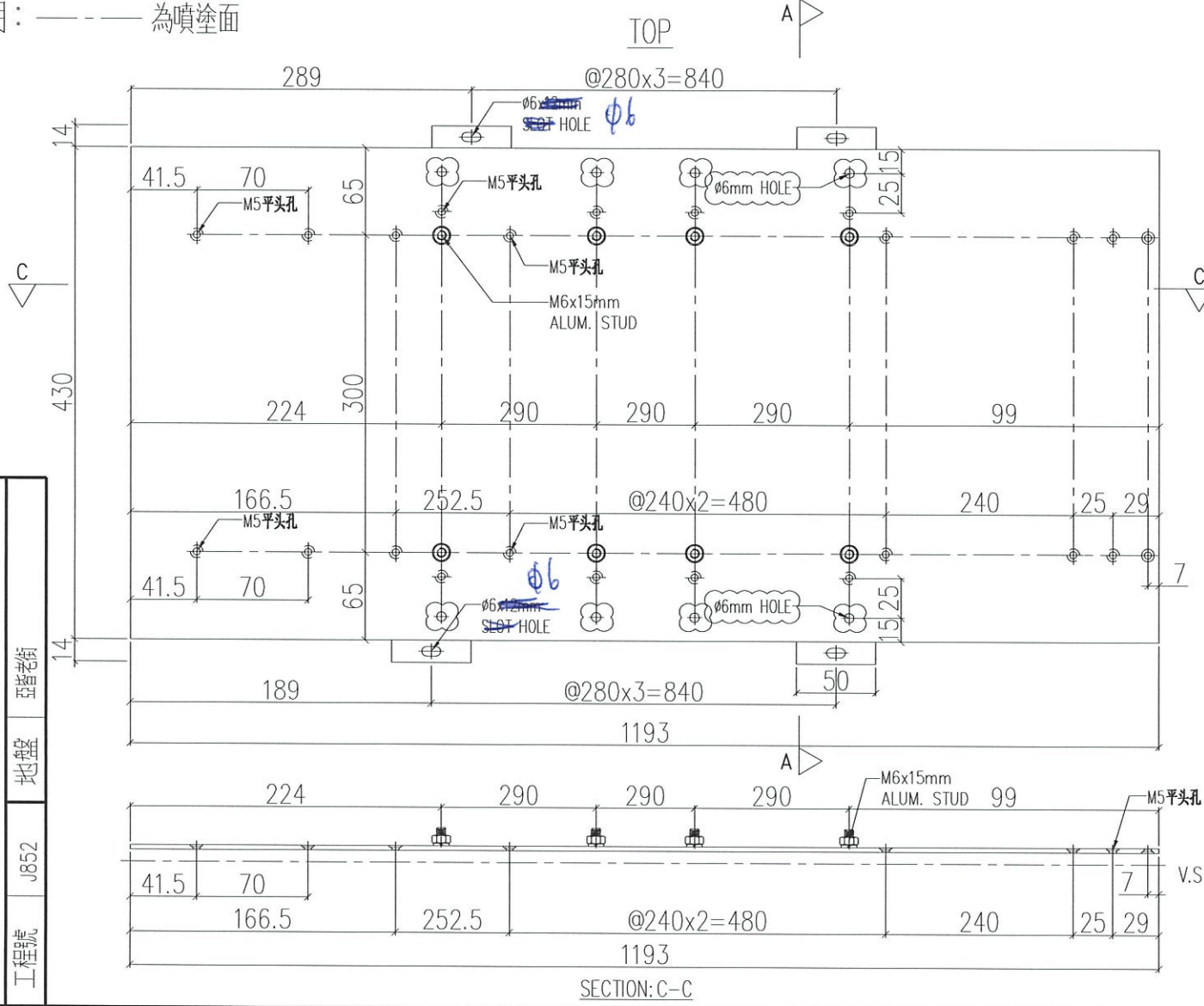

序號	物料編號	數量	使用位置
01	ACD-B153	30	UNA-B53

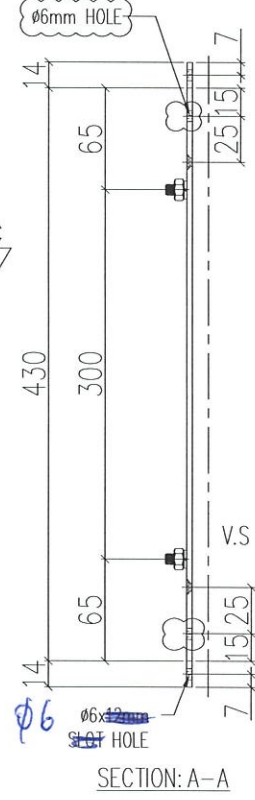

名稱	鋁板加工圖	制圖	LHR	2021.03.08	修改	A
材料	3mm THK. ALUM. CLADDING	復核	-	-	日期	2021.03.21
顏色	UCT201498XL(A)-3	批准	-	-	圖號	J852-ACA-ACD-B153



EG-DWG3

美特鋁質有限公司  
MIDI Aluminium Fabricator Ltd.

工程號 J852 地盤 亞答街

組裝用

說明：----- 為噴塗面

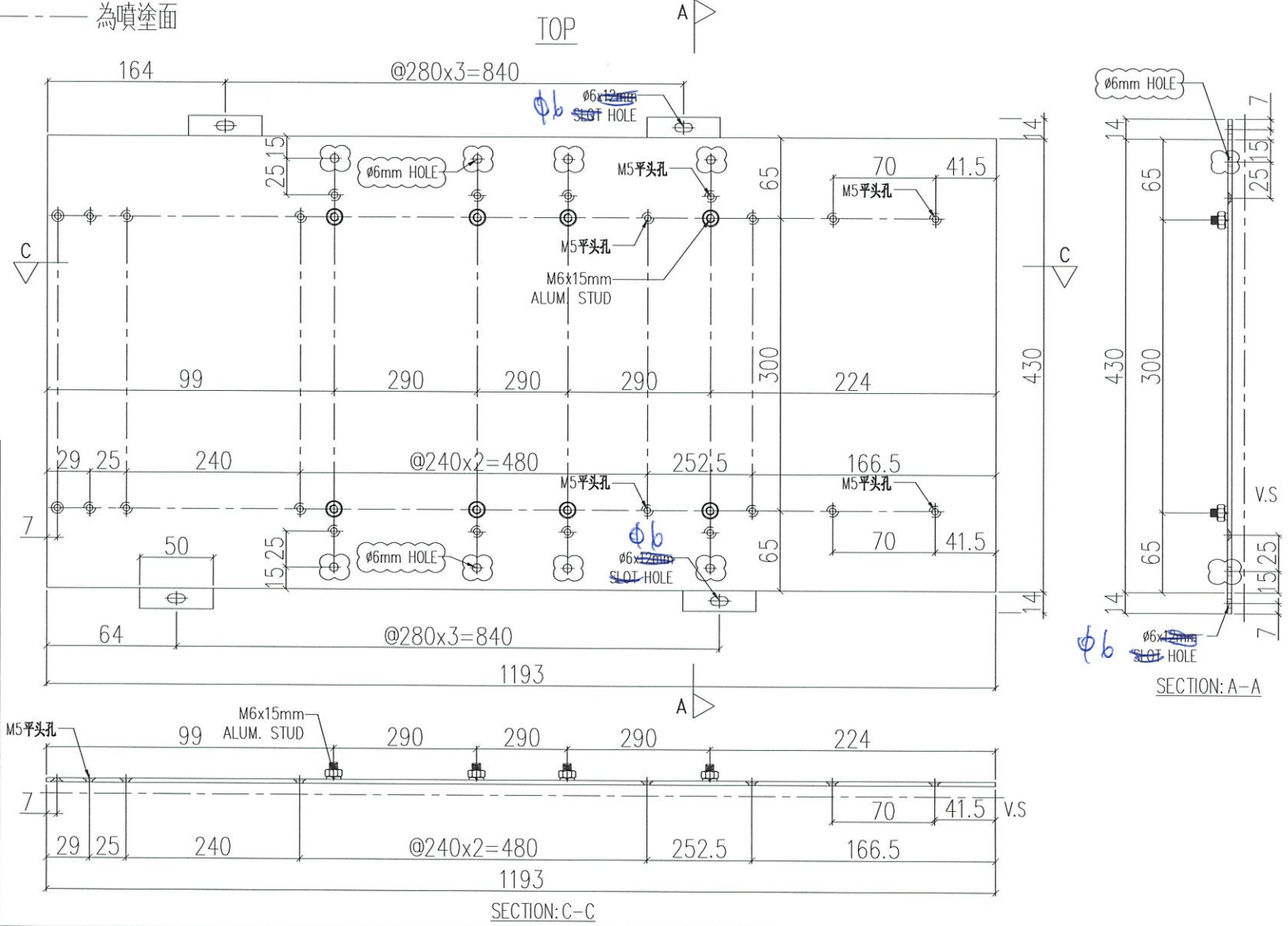

序號	物料編號	數量	使用位置
01	ACD-B155	30	UNA-B55

名稱	鋁板加工圖	制圖	LHR	2021.03.08	修改	A
材料	3mm THK. ALUM. CLADDING	復核	-	-	日期	2021.03.21
顏色	UCT201498XL(A)-3	批准	-	-	圖號	J852-ACA-ACD-B155

EG-DWG3

美特鋁質有限公司  
MIDI Aluminium Fabricator Ltd.

工程號

J852

地盤

亞答街

組裝用

說明：----- 為噴塗面

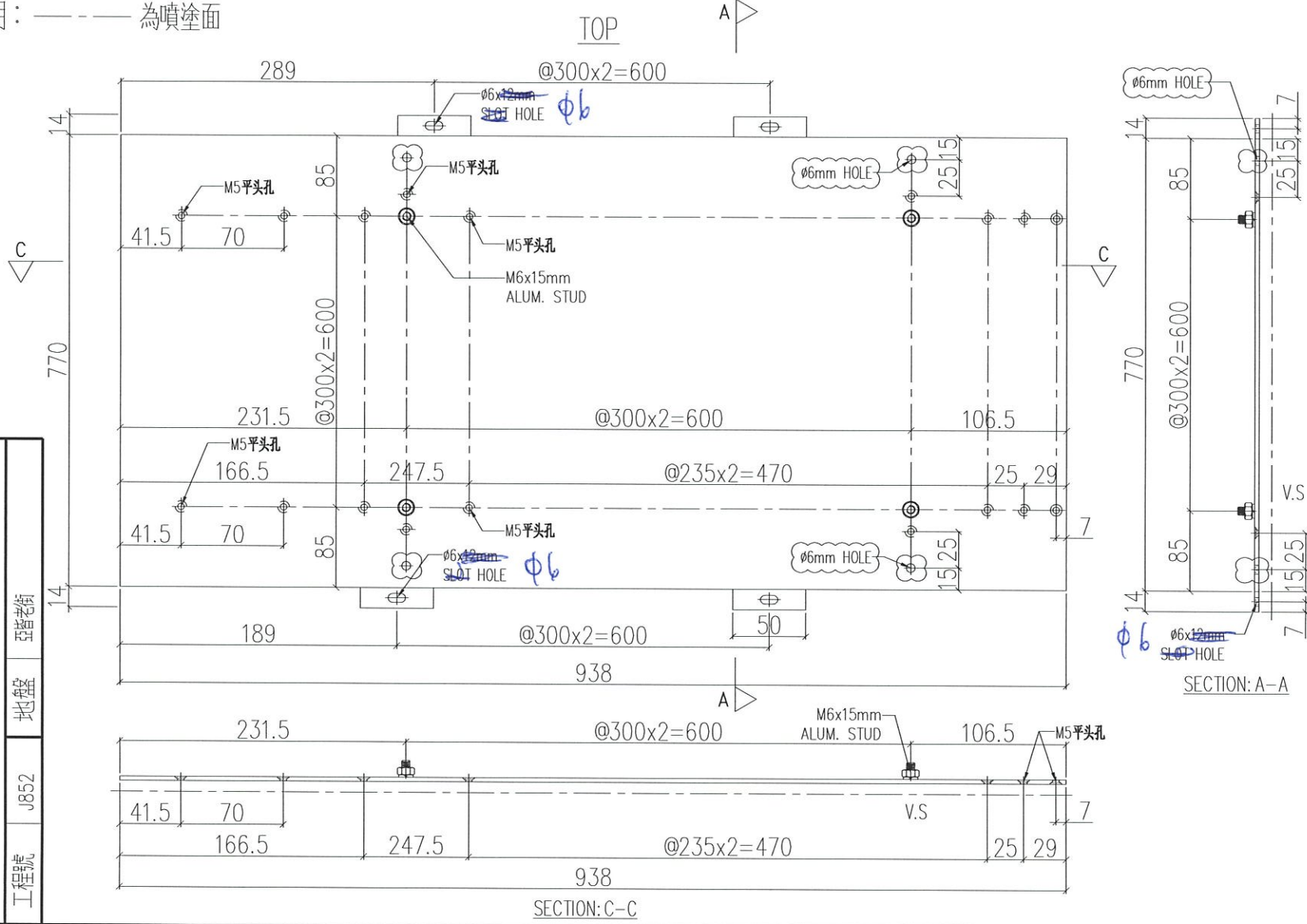

序號	物料編號	數量	使用位置
01	ACD-B156	72	UNA-B56

名稱	鋁板加工圖	制圖	LHR	2021.03.08	修改	A
材料	3mm THK. ALUM. CLADDING	復核	-	-	日期	2021.03.21
顏色	UCT201498XL(A)-3	批准	-	-	圖號	J852-ACA-ACD-B156

EG-DWG3

美特鋁質有限公司  
MIDI Aluminium Fabricator Ltd.

工程號

J852

地盤

亞答街

770

14

7

14

7

組裝用

說明：----- 為噴塗面

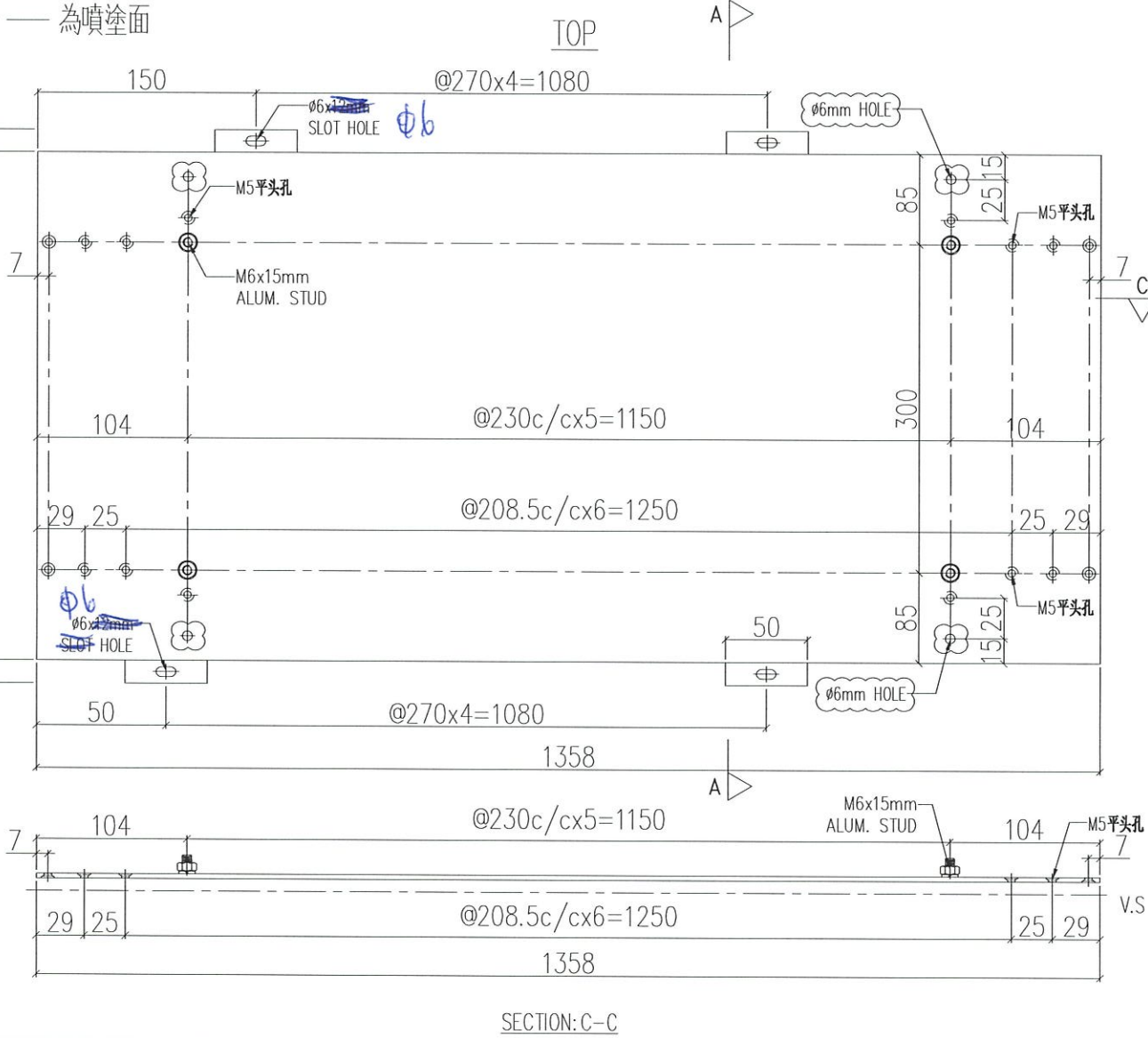

SECTION: C-C

SECTION: A-A

序號	物料編號	數量	使用位置
01	ACD-B157	32	UNA-B57

名稱	鋁板加工圖	制圖	LHR	2021.03.08	修改	A
材料	3mm THK. ALUM. CLADDING	復核	-	-	日期	2021.03.21
顏色	UCT201498XL(A)-3	批准	-	-	圖號	J852-ACA-ACD-B157

EG-DWG3

美特鋁質有限公司  
MIDI Aluminium Fabricator Ltd.

工程號

J852

地盤

亞答街

組裝用

說明：----- 為噴塗面

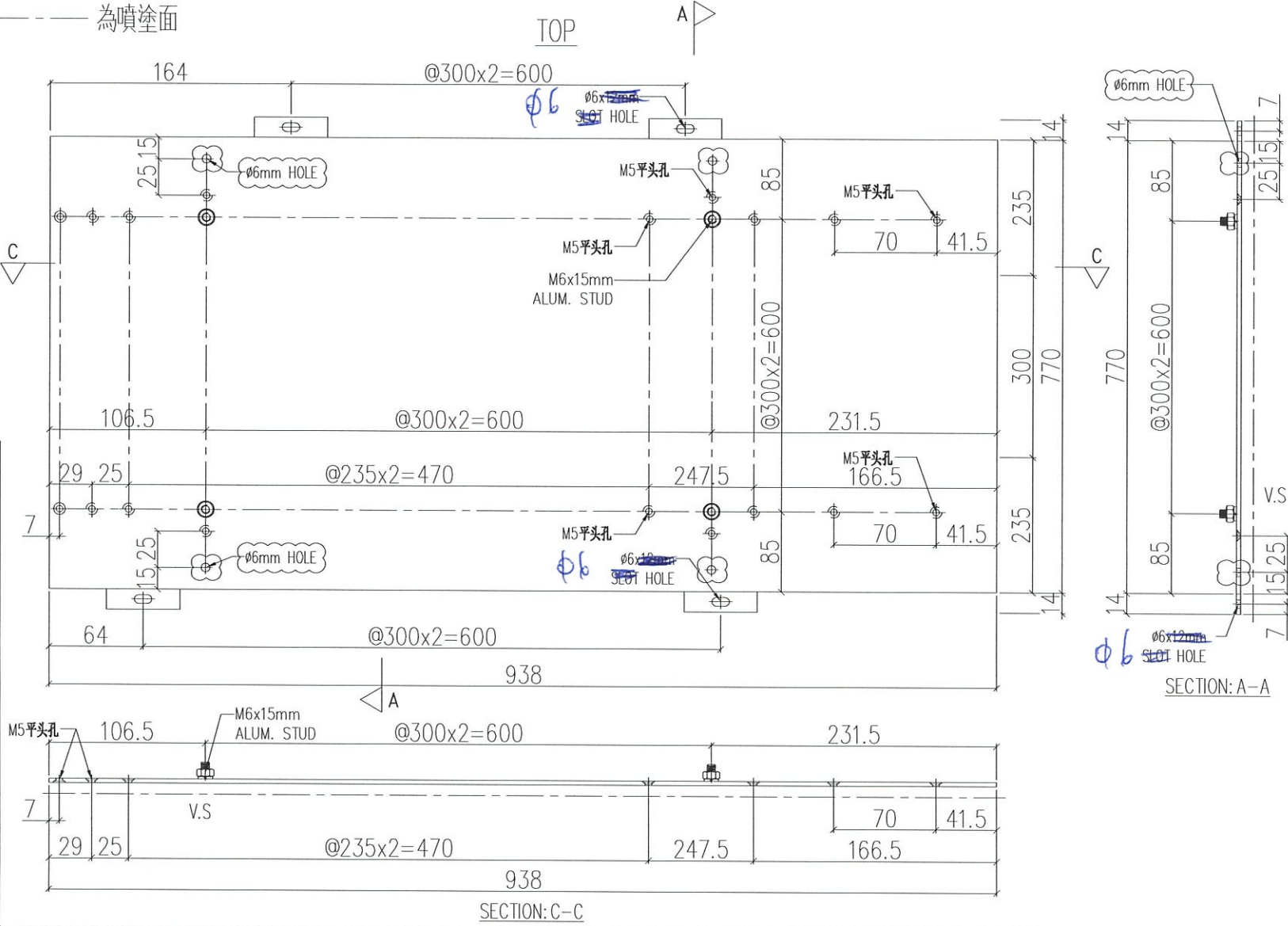

序號	物料編號	數量	使用位置
01	ACD-158	72	UNA-B58

名稱	鋁板加工圖	制圖	LHR	2021.03.08	修改	A
材料	3mm THK. ALUM. CLADDING	復核	-	-	日期	2021.03.21
顏色	UCT201498XL(A)-3	批准	-	-	圖號	J852-ACA-ACD-B158

EG-DWG3

美特鋁質有限公司  
MIDI Aluminium Fabricator Ltd.

工程號

J852

地盤

亞答街



說明：----- 為噴塗面

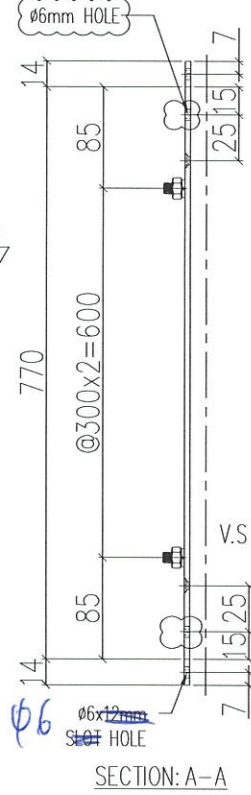
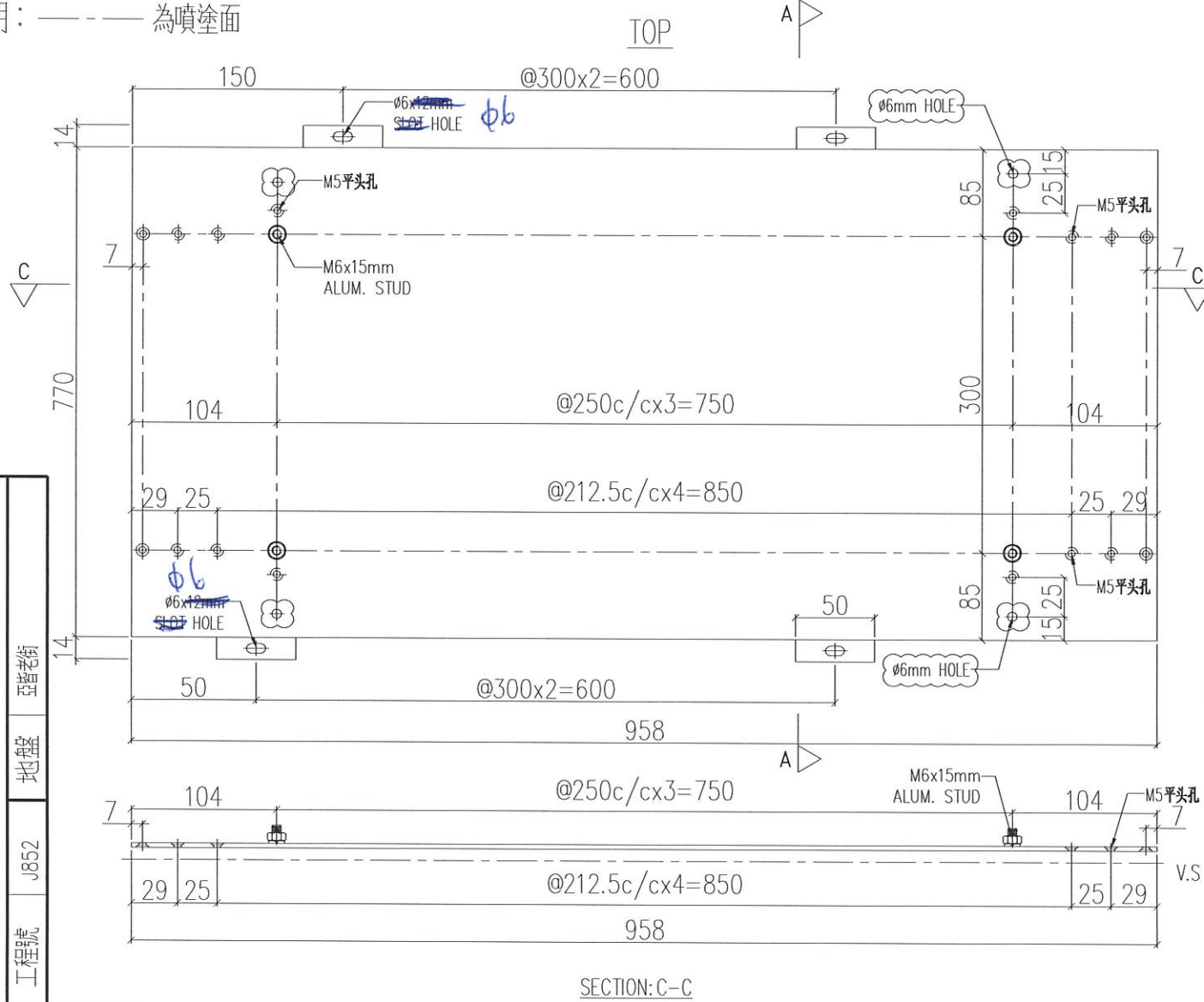

序號	物料編號	數量	使用位置
01	ACD-B159	40	UNA-B59

名稱	鋁板加工圖	制圖	LHR	2021.03.08	修改	A
材料	3mm THK. ALUM. CLADDING	復核	-	-	日期	2021.03.21
顏色	UCT201498XL(A)-3	批准	-	-	圖號	J852-ACA-ACD-B159

EG-DWG3

美特鋁質有限公司  
MIDI Aluminium Fabricator Ltd.

工程號 J852 地盤 亞答街

組裝用

說明：----- 為噴塗面

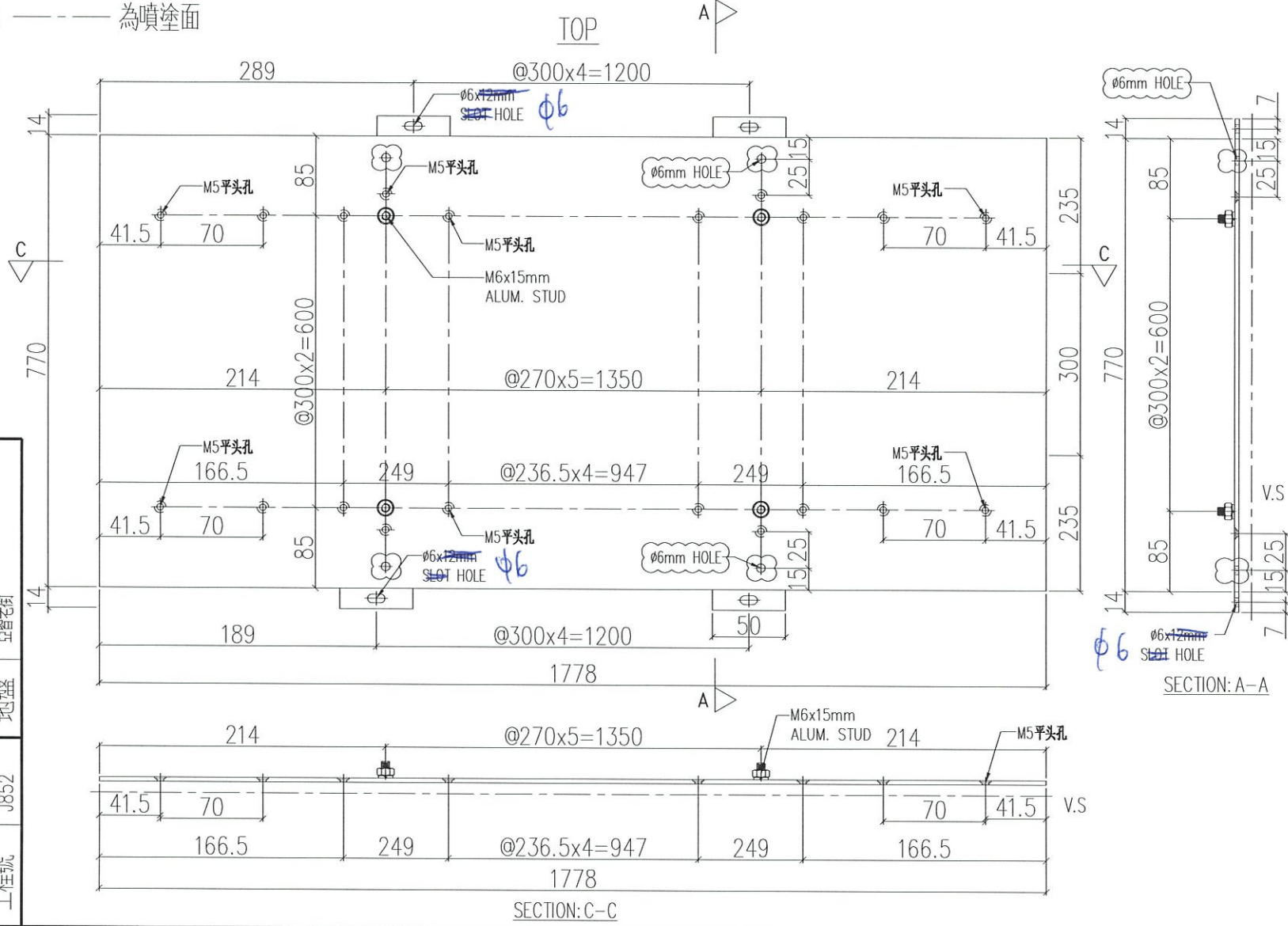

序號	物料編號	數量	使用位置
01	ACD-B160	6	UNA-B60

名稱	鋁板加工圖	制圖	LHR	2021.03.08	修改	A
材料	3mm THK. ALUM. CLADDING	復核	-	-	日期	2021.03.21
顏色	UCT201498XL(A)-3	批准	-	-	圖號	J852-ACA-ACD-B160

組裝用

說明：----- 為噴塗面

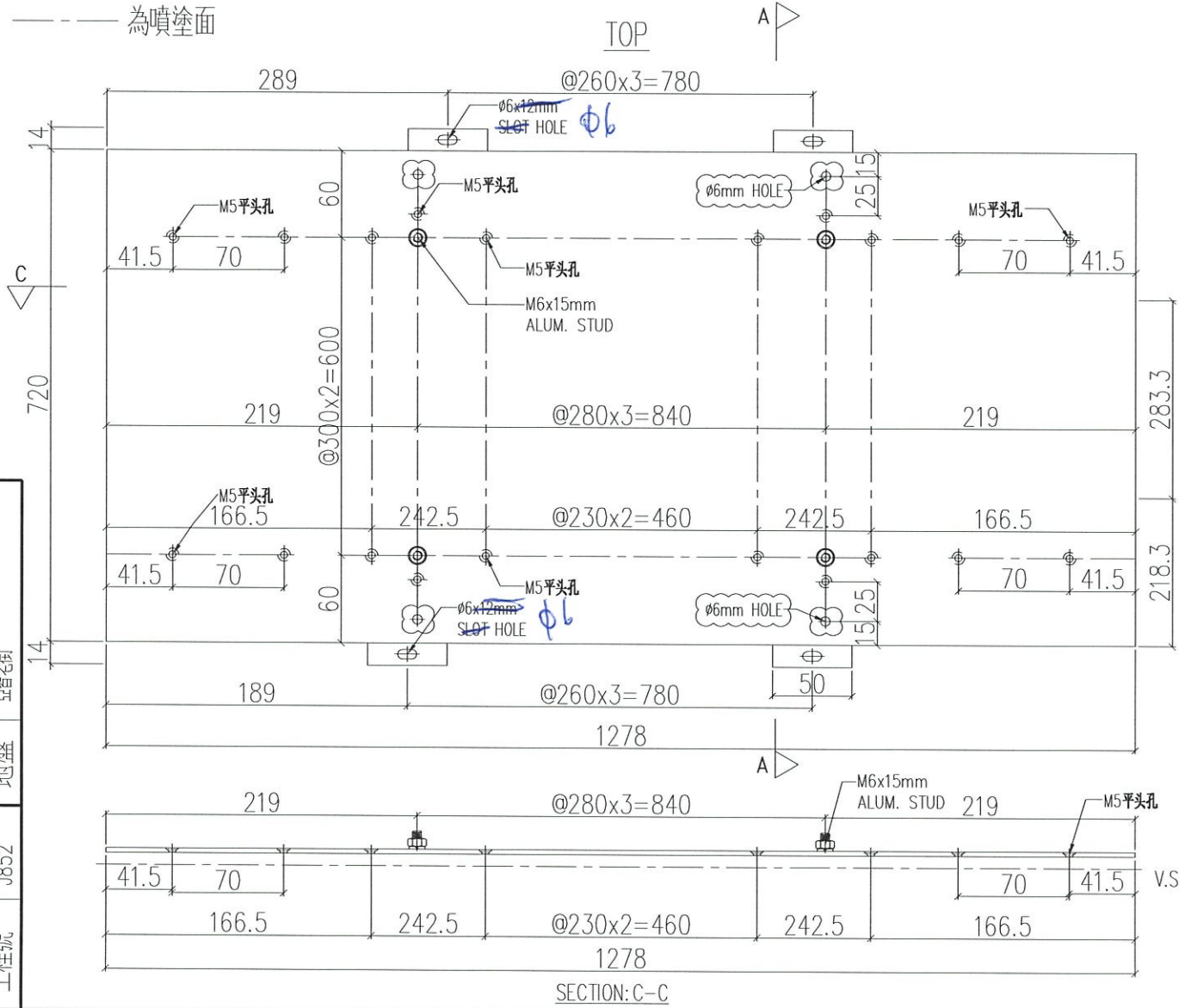

序號	物料編號	數量	使用位置
01	ACD-B161	4	UNA-B61

名稱	鋁板加工圖	制圖	LHR	2021.03.08	修改	A
材料	3mm THK. ALUM. CLADDING	復核	-	-	日期	2021.03.21
顏色	UCT201498XL(A)-3	批准	-	-	圖號	J852-ACA-ACD-B161

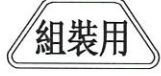

說明：----- 為噴塗面

序號	物料編號	L(mm)	MxN	BxC	A(mm)	數量	使用位置
01	ACD-B170-01	2150	@280x7	@280x7	95	40	UNA-B51
02	ACD-B170-02	1500	@300x4	@300x4	150	26	UNA-B52/60
03	ACD-B170-03	1000	@260x3	@260x3	110	4	UNA-B61
04	ACD-B170-04	970	@260x3	@260x3	95	6	UNA-B71/72/74

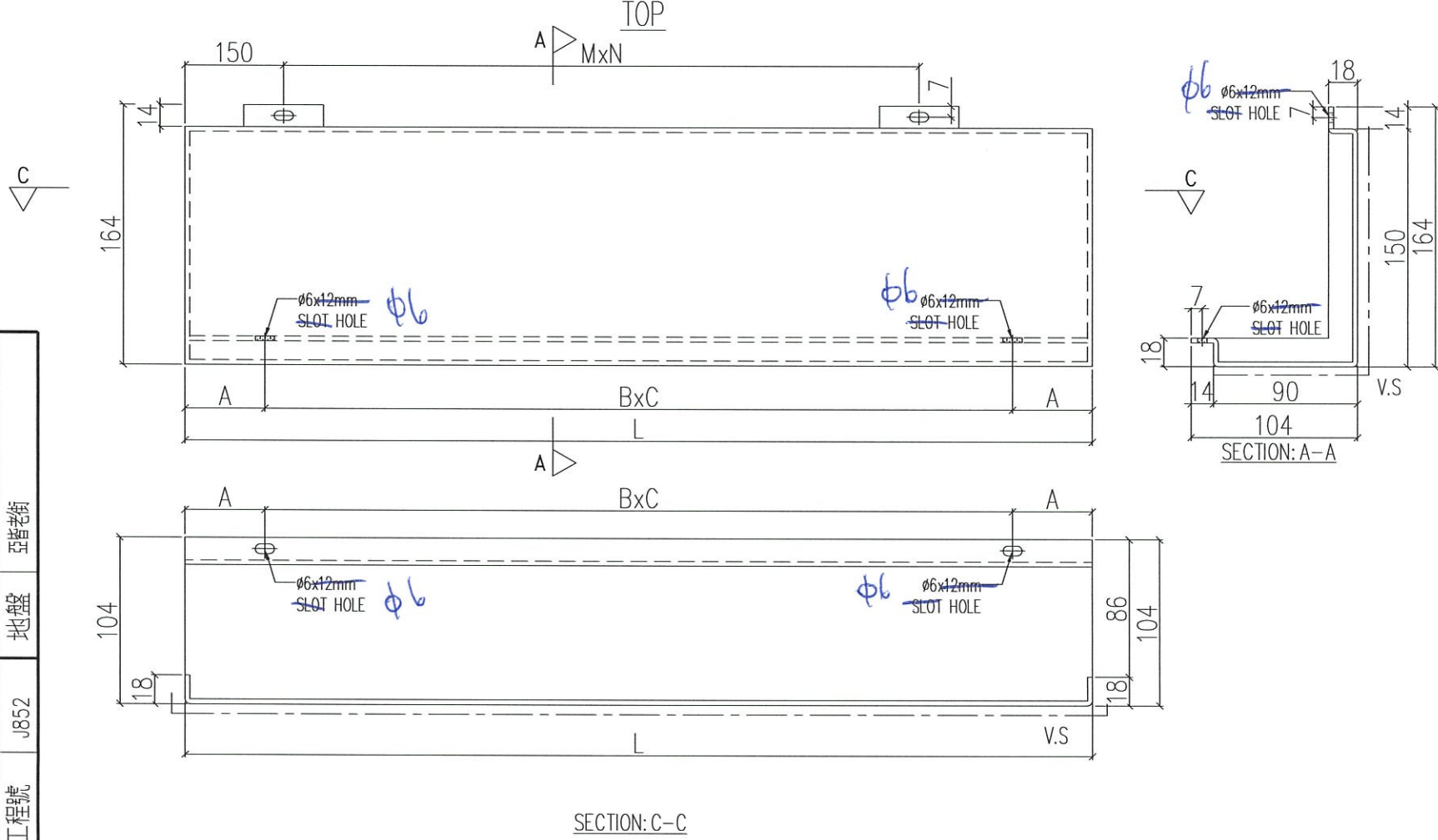

名稱  
鋁板加工圖

材料  
3mm THK. ALUM. CLADDING

顏色  
UCT201498XL(A)-3

制圖  
LHR

復核  
-

批准  
-

日期  
2021.03.08

修改  
-

圖號  
J852-ACA-ACD-B170



說明：----- 為噴塗面

序號	物料編號	L(mm)	MxN	BxC	A(mm)	數量	使用位置
01	ACD-B171-01	1055	@280x3	@280x3	107.5	30	UNA-B53
02	ACD-B171-02	785	@300x2	@300x2	92.5	72	UNA-B56
03	ACD-B171-03	750	@270x2	@300x2	75	4	UNA-B76/78

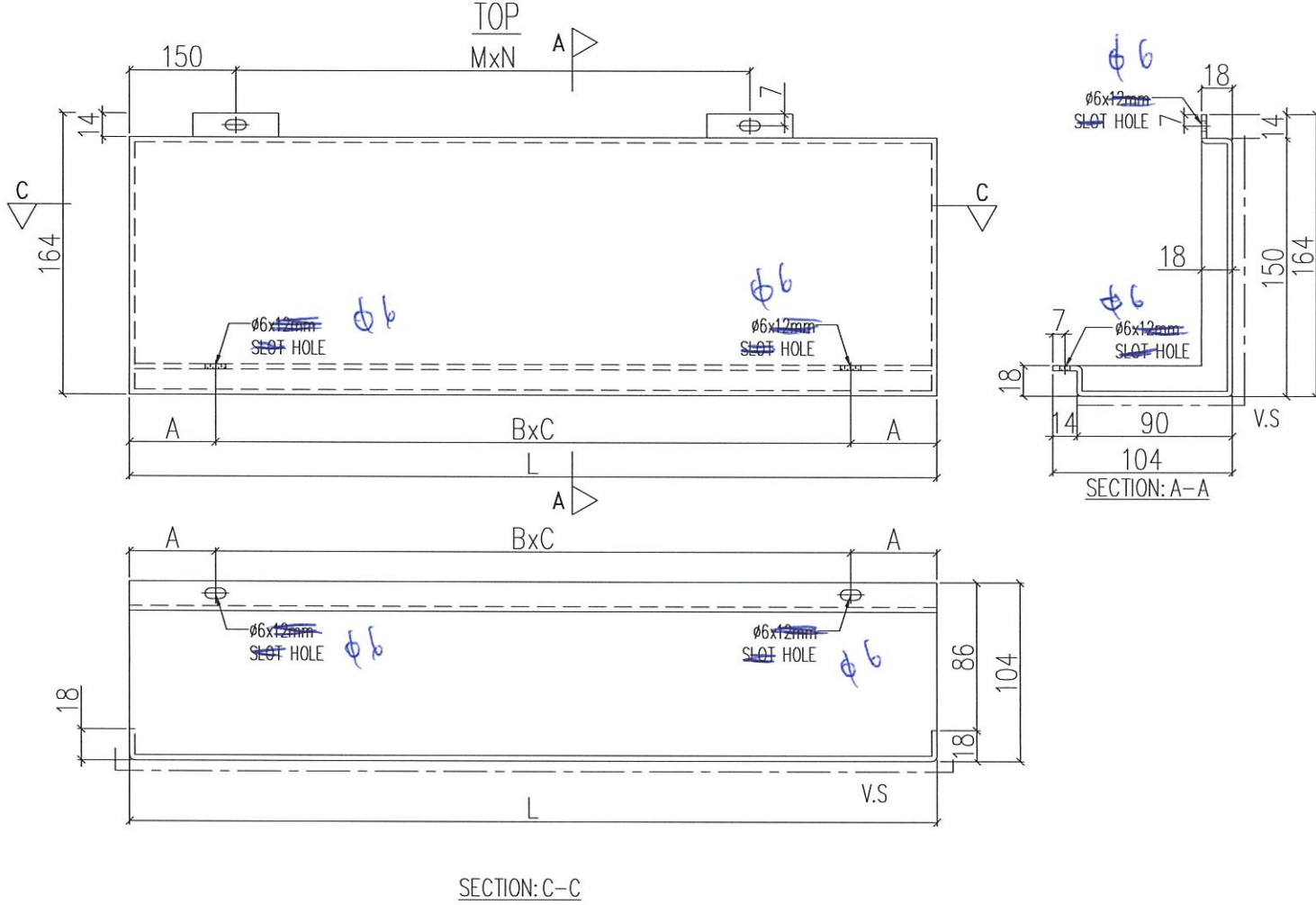

名稱	鋁板加工圖	製圖	LHR	2021.03.08	修改
材料	3mm THK. ALUM. CLADDING	復核	-	-	日期
顏色	UCT201498XL(A)-3	批准	-	-	圖號
					J852-ACA-ACD-B171

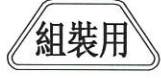

說明：----- 為噴塗面

序號	物料編號	L(mm)	MxN	BxC	A(mm)	數量	使用位置
01	ACD-B172-01	970	@260x3	@300x3	35	30	UNA-B54
02	ACD-B172-02	1330	@270x4	@300x4	65	32	UNA-B57
03	ACD-B172-03	930	@300x2	@270x3	60	40	UNA-B59
04	ACD-B172-04	2420	@300x7	@280x8	90	2	UNA-B73
05	ACD-B172-05	1120	@300x3	@300x3	110	2	UNA-B75
06	ACD-B172-06	1815	@300x5	@270x6	97.5	2	UNA-B77

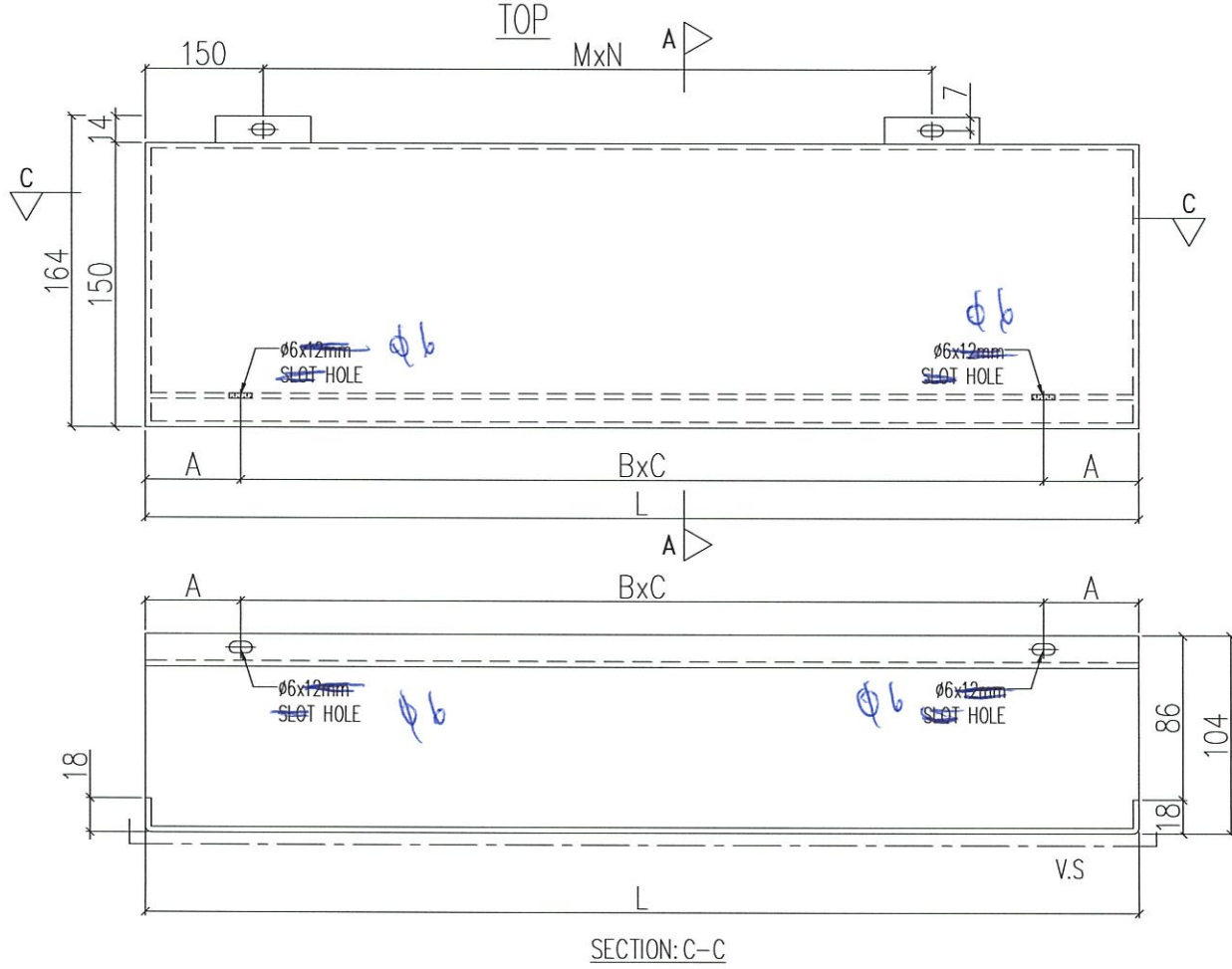

名稱	鋁板加工圖	制圖	LHR	2021.03.08	修改
材料	3mm THK. ALUM. CLADDING	復核	-	-	日期
顏色	UCT201498XL(A)-3	批准	-	-	圖號
					J852-ACA-ACD-B172





說明：----- 為噴塗面

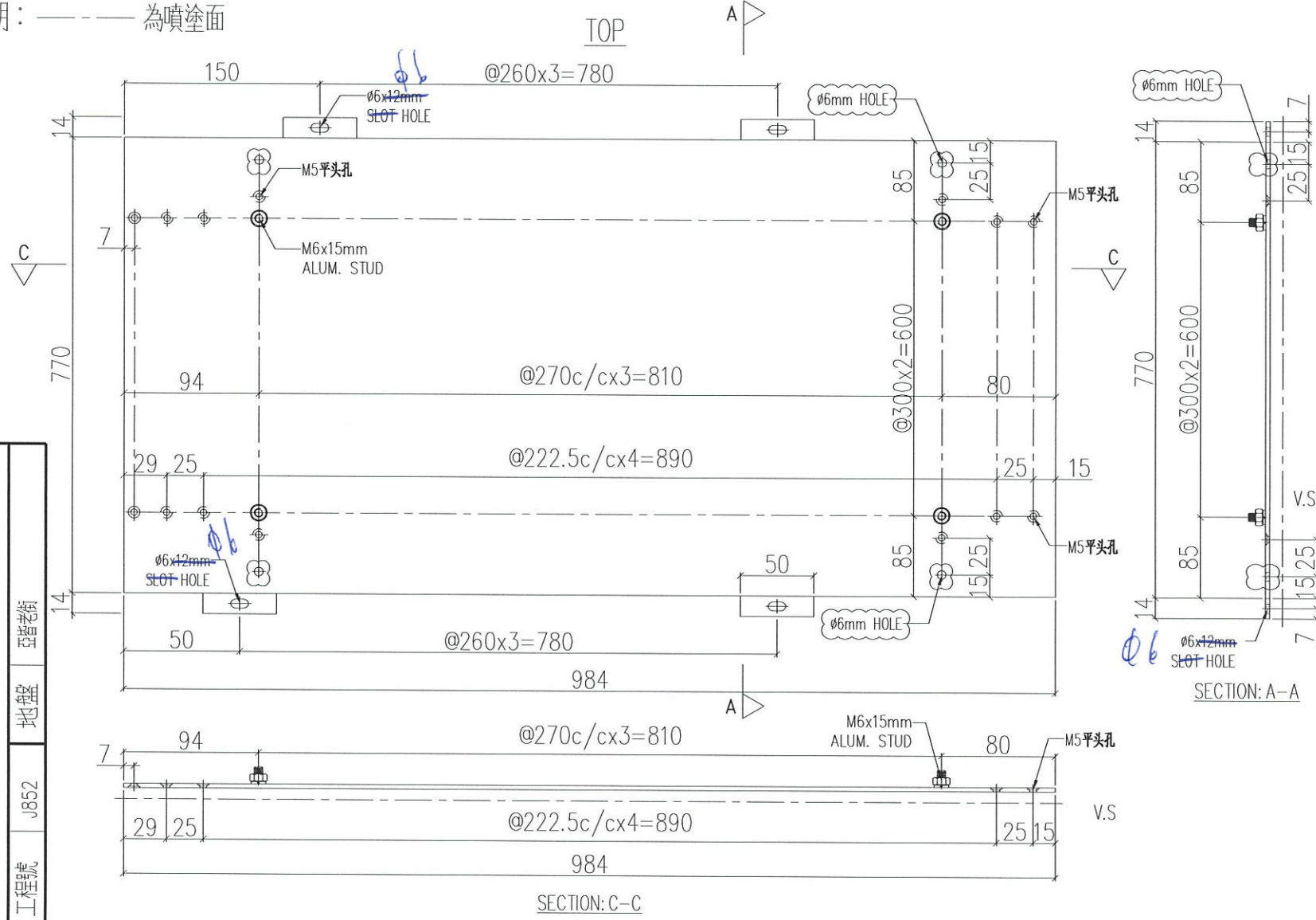

序號	物料編號	數量	使用位置
01	ACD-B180	2	UNA-B71

名稱	鋁板加工圖	制圖	LHR	2021.03.08	修改	A
材料	3mm THK. ALUM. CLADDING	復核	-	-	日期	2021.03.21
顏色	UCT201498XL(A)-3	批准	-	-	圖號	J852-ACA-ACD-B180





說明：----- 為噴塗面

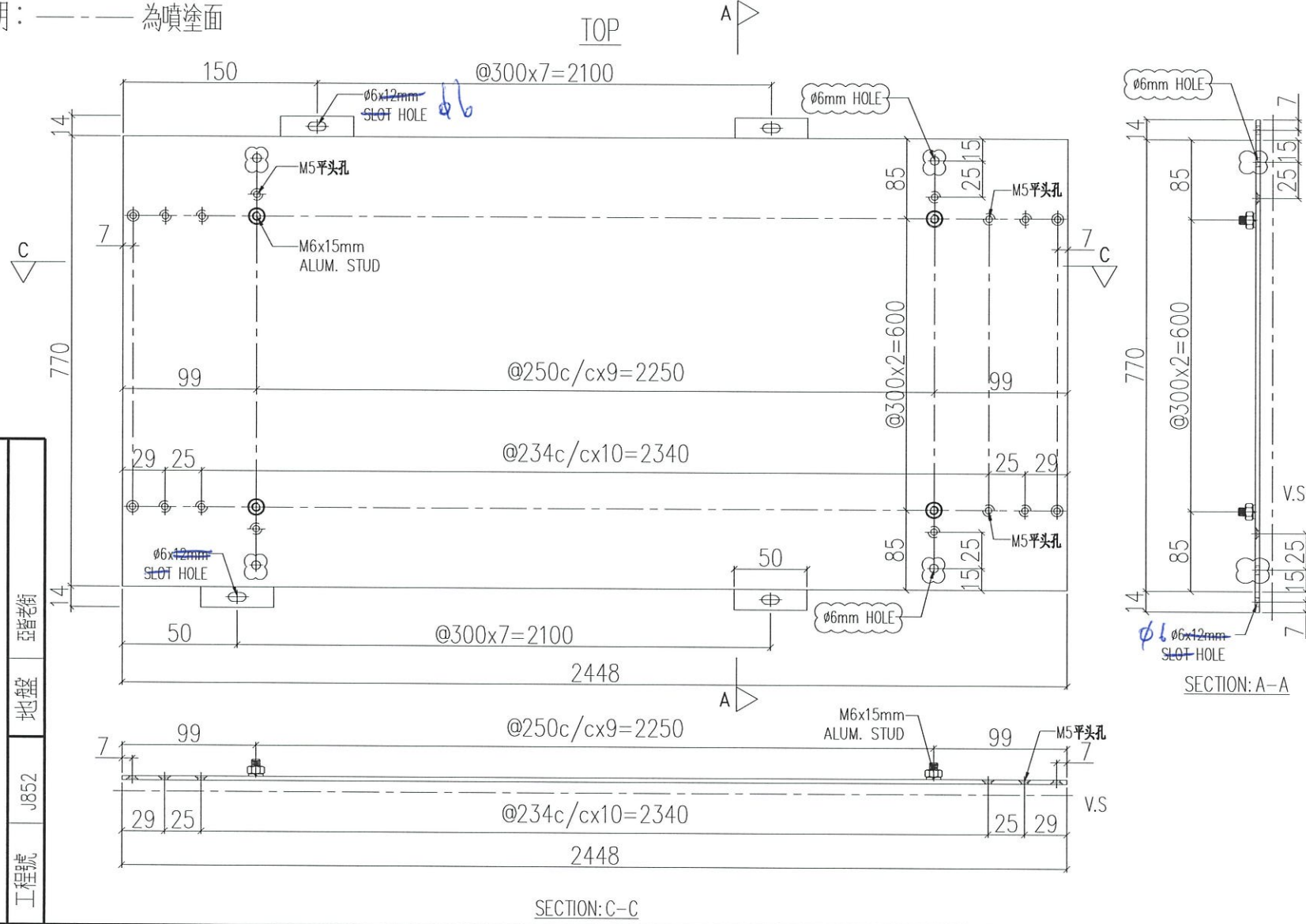

序號	物料編號	數量	使用位置
01	ACD-B182	2	UNA-B73

名稱	鋁板加工圖	制圖	LHR	2021.03.08	修改	A
材料	3mm THK. ALUM. CLADDING	復核	-	-	日期	2021.03.21
顏色	UCT201498XL(A)-3	批准	-	-	圖號	J852-ACA-ACD-B182









說明：----- 為噴塗面

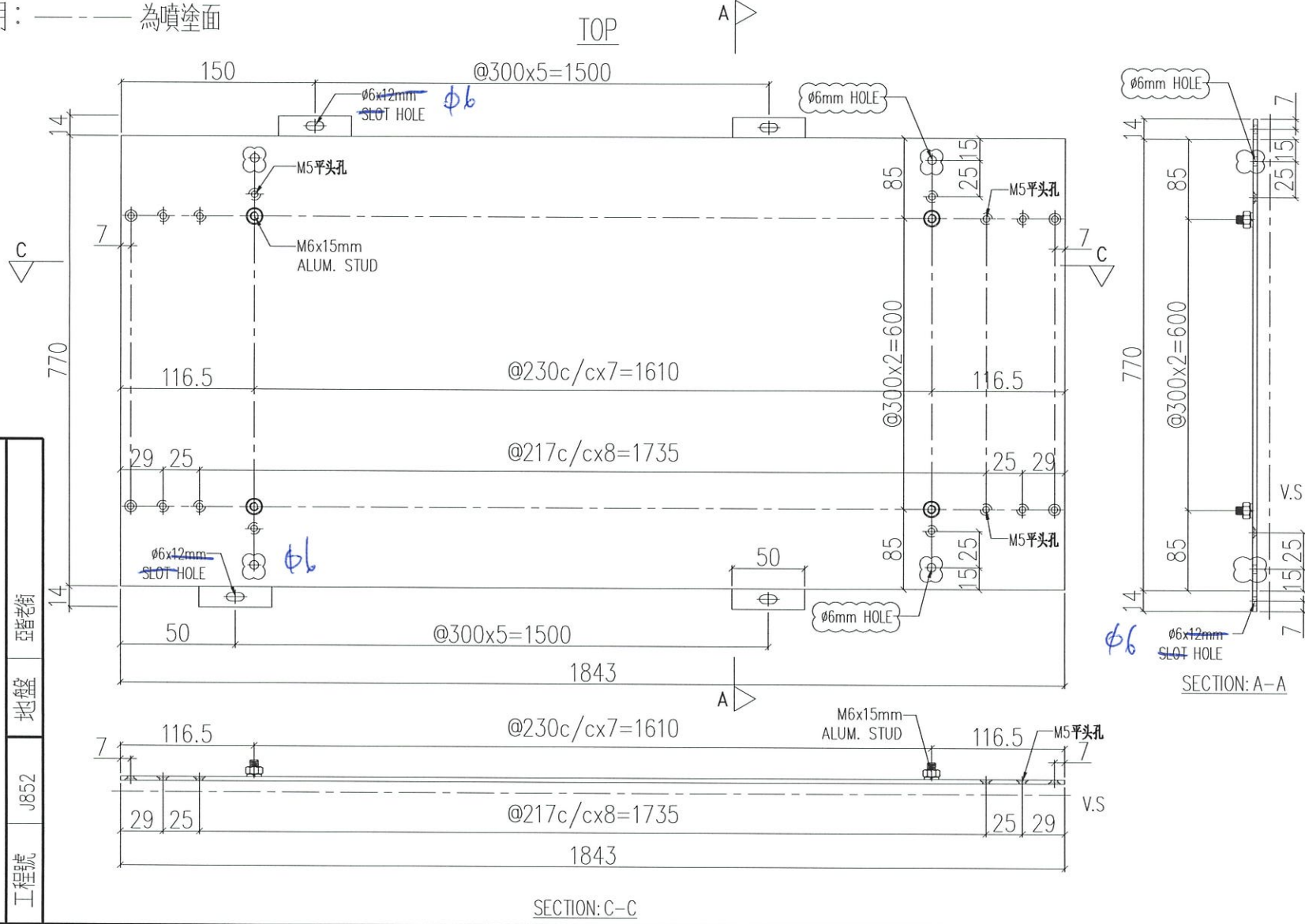

序號	物料編號	數量	使用位置
01	ACD-B186	2	UNA-B77

名稱	鋁板加工圖	制圖	LHR	2021.03.08	修改	A
材料	3mm THK. ALUM. CLADDING	復核	-	-	日期	2021.03.21
顏色	UCT201498XL(A)-3	批准	-	-	圖號	J852-ACA-ACD-B186

EG-DWG3

美特鋁質有限公司  
MIDI Aluminium Fabricator Ltd.

工程號

J852

地盤

亞答街

組裝用

說明：----- 為噴塗面

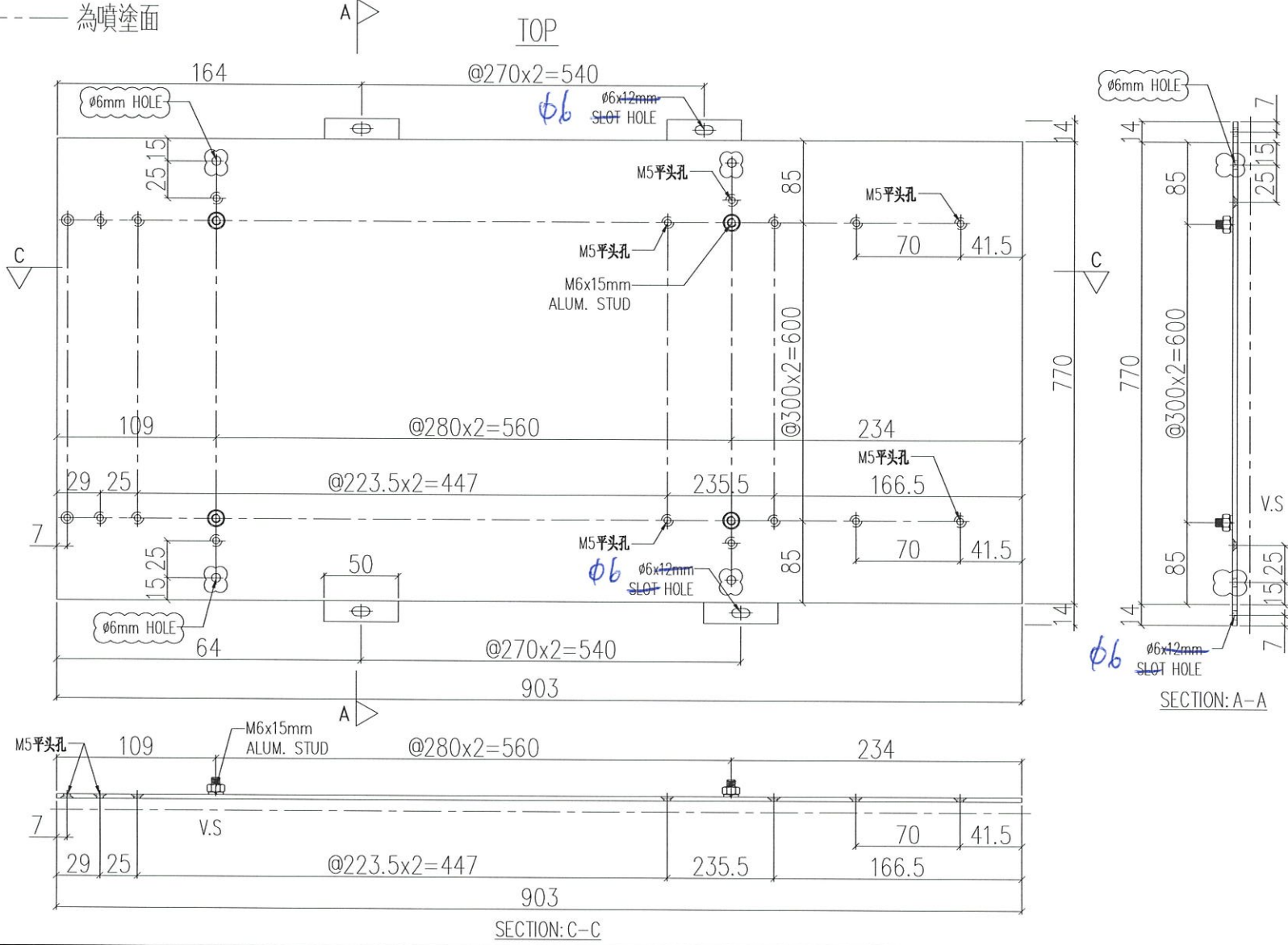

序號	物料編號	數量	使用位置
01	ACD-B187	2	UNA-B78

名稱	鋁板加工圖	制圖	LHR	2021.03.08	修改	A
材料	3mm THK. ALUM. CLADDING	復核	-	-	日期	2021.03.21
顏色	UCT201498XL(A)-3	批准	-	-	圖號	J852-ACA-ACD-B187



組裝用

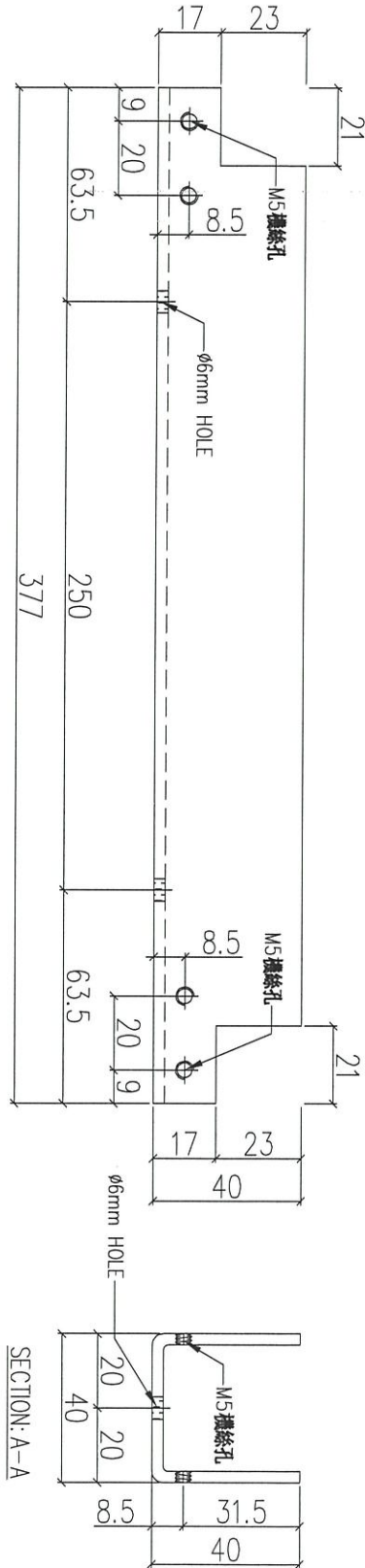

序號	物料編號	數量	使用位置
01	AC-B51-01	420	見組裝圖

名稱	鋁板加工圖	制圖	LHR	2021.03.08	修改		
材料	3mm 厚鋁板	復核	-	-	日期		
顏色	-	批准			圖號	J852-ACA-AC-B51	

組裝用

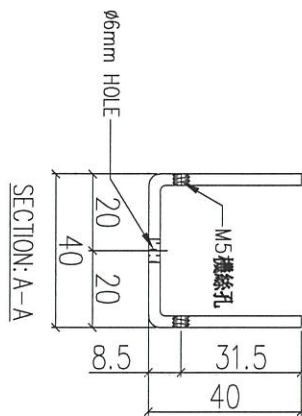
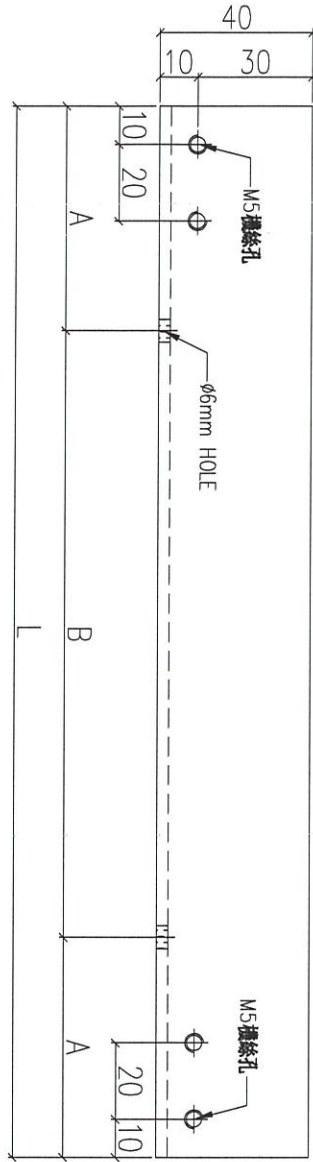

序號	物料編號	L(mm)	A(mm)	B(mm)	數量	使用位置
01	AC-B52-01	320	60	200	420	見組裝圖
02	AC-B52-02	440	70	300	360	見組裝圖
03	AC-B52-03	720	60	@300x2	892	見組裝圖
03	AC-B52-04	670	35	@300x2	24	見組裝圖

名稱	鋁板加工圖	制圖	LHR	2021.03.08	修改	
材料	3mm 厚鋁板	復核	-	-	日期	
顏色	-	批准			圖號	J852-ACA-AC-B52