

工程指示 / 要求簡箋(E.I.)

工程指示編號：EI / 3184 / 21

修改版次：D

工程編號：J - 852

工程名稱：亞皆老街中電

工程項目：佛沙窗 地盤用玻璃 B.M. 大貨 (T1-T3: 22-23/F) (259 件)

收件人：Maggie

發件人：Ant Yeung

日期：30/08/2021

要求提供 / 確認 事項：

- () 初步鋁料 B.M. () 加工拆圖，然後生產 () 尺寸表
- () 正式鋁料 B.M. () 技術上資料 / 指示 () 報價
- () 配件 B.M. () 樣辦或貨品說明書 () 分判合約
- () 其他：_____

內容：

D 版：磨砂玻璃位置有更改，請留意可放行的玻璃窗號。

C 版：因則師要求修改磨沙玻璃位置，請留意部份改為磨沙的玻璃 (共 32 件) 暫停出貨。_____

B 版：因業主要求浴室玻璃更改為磨沙玻璃，請暫停出貨所有浴室玻璃。EI3533 已補訂.放行生產 GL04 欄河玻璃.

A 版：此單為 22/F 23/F 樓用、此單要優先生產。GL04 全部暫停 (安全欄河玻璃仔).

A 版：本司和判頭也已同意確認包箱方法，因無位置暫存，必須是分座分層。大玻璃獨立包，廚廁分開包

大玻璃 GL01a-01 (2100x2300) 4 件要獨立分開包(分座)，要秤吊上

玻璃要熱浸， T3 優先出貨 IGU 膠用 DC983 結構膠

請留意玻璃加工時不要固定的鋼化及熱浸標籤。玻璃出貨時需加上"可移除" 標籤。

單片：標籤在室外面 (注明半鋼化/ 鋼化); IGU: 標籤在室內外面 (注明半鋼化/ 鋼化)

請在 2021.09.30 前完成上列要求。

附：3 頁 BM + 7 頁派位圖

以上項目為：

- 原合約工程包 原合約工程加 / 減賬 新工程報價

原因：-

分發東莞各部門：

- () 生產技術總監口連附件 () 技術部 口連附件 () 生產部 口連附件 () 機械設計部口連附件
- () 採購部 口連附件 () 生產統籌部口連附件 () 小羅&清 口連附件
- () 質檢部 口連附件 () 會計部 口連附件 () 報關組 口連附件 () 其他 楊榮輝 口連附件

分發其他分判：

- (v) 水洪 口連附件

分發香港各部門：

- () 行政部口連附件 () 會計部口連附件 () 統籌部口連附件 (✓) 工程部地盤科文口連附件 祥哥
- (✓) 採購部口連附件 () QS 部 口連附件 () 維修部口連附件 () 其他 _____ 口連附件

傳遞編號：

HK / 21

發件人簽署：

項目經理簽署：

(Handwritten signatures and initials)

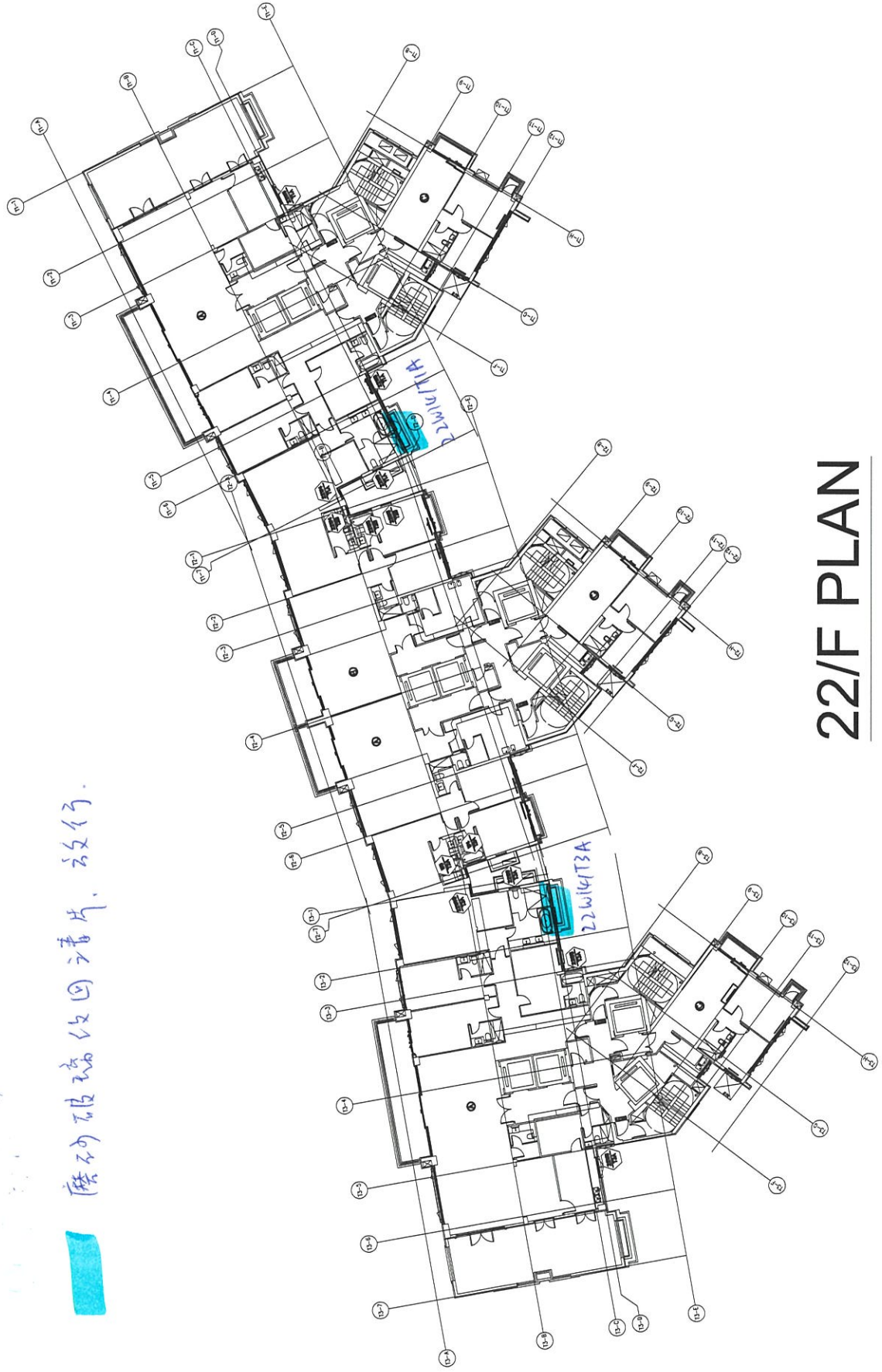

磨砂玻璃紋回請片, 改行.

22/F PLAN

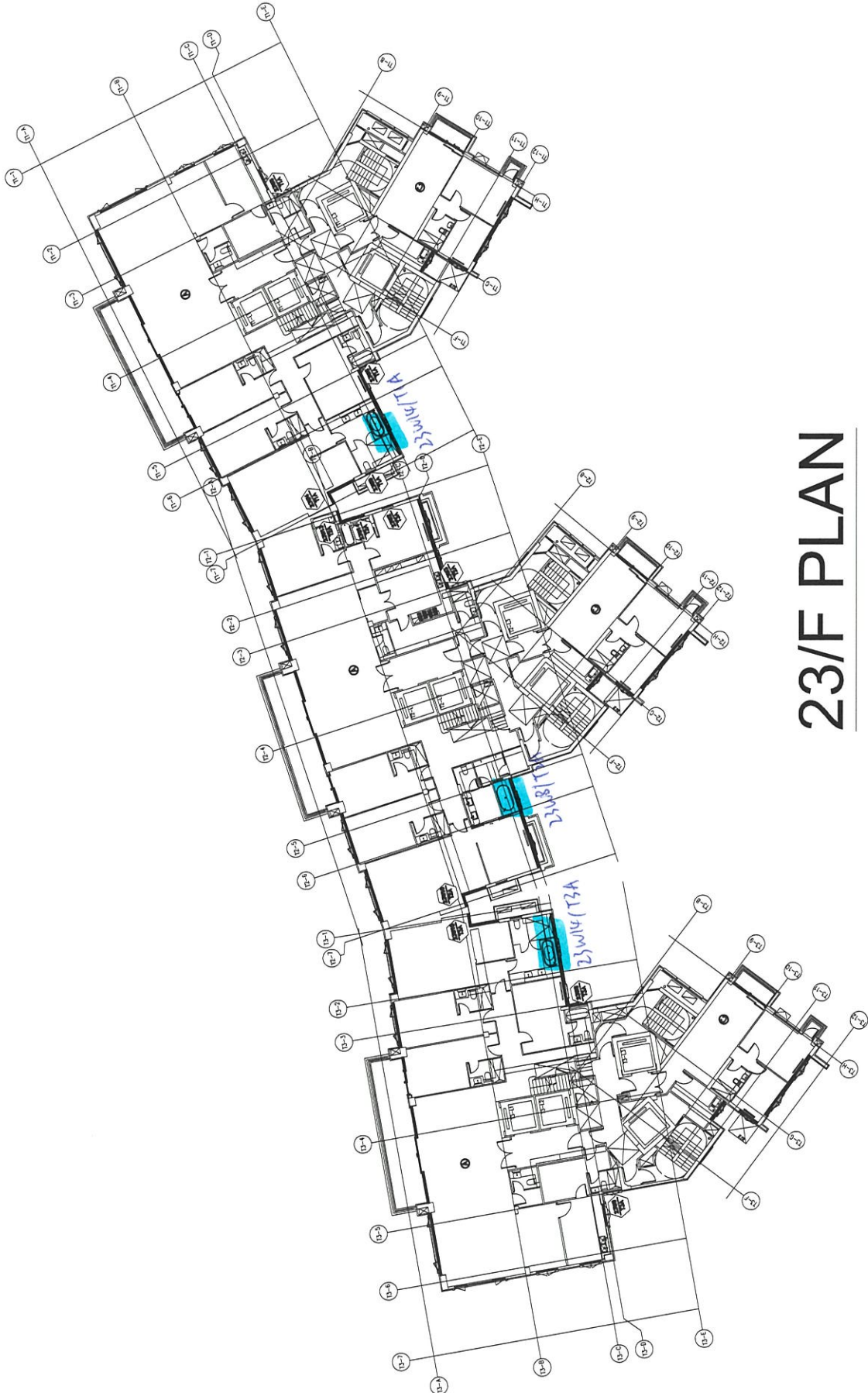

23/F PLAN

B.L.D. REF :

CLEAR :

PROJECT : ABC
SHEET NO. 1/15
DATE : 15/10/2019

MAIN CONTRACTOR :



STRUCTURAL ENGINEER :



FAÇADE CONSULTING :



NOTE :
1. ALL DIMENSIONS ARE IN MM.
2. ALL ELEMENTS ARE VIEWED FROM OUTSIDE.
3. ALL DIMENSIONS TO BE VERIFIED ON SITE BEFORE FABRICATION.

LEGEND :

① - DEW MARK NO.
② - REFER SHEET NO.

1. FF.L. - FINISHED FLOOR LEVEL.
2. SF.L. - STRUCTURAL FLOOR LEVEL.
3. A - FINISHED LEVEL.
4. A - FINISH LOCATION.
5. A - FINISH LOCATION.
6. GLASS LEGEND

GL01 - 8mm+12mm AIR GAP+10mm THK. LGLL
GL02 - 8mm+12mm AIR GAP+10mm THK. LGLL
GL03 - 8mm+12mm AIR GAP+10mm THK. LGLL
GL04 - 8mm THK. TINTED GLASS (PREDOMINANT WINDOW)
GL05 - 8mm+12mm AIR GAP+10mm THK. LGLL

NO.	TYPE	REVISION	DATE	BY	CHKD.
1	REVISION	SUBJECT TO APPROVEMENT			
2	REVISION	SUBJECT TO APPROVEMENT			
3	REVISION	SUBJECT TO APPROVEMENT			
4	REVISION	SUBJECT TO APPROVEMENT			
5	REVISION	SUBJECT TO APPROVEMENT			
6	REVISION	SUBJECT TO APPROVEMENT			
7	REVISION	SUBJECT TO APPROVEMENT			
8	REVISION	SUBJECT TO APPROVEMENT			
9	REVISION	SUBJECT TO APPROVEMENT			
10	REVISION	SUBJECT TO APPROVEMENT			

DATE : 05-Dec-19

SCALE : 1:40

CHECKED BY : DW

DRAWN BY : MH

PROJECT : PROPOSED RESIDENTIAL DEVELOPMENT AT 130 - 147 ARCADE STREET, NWL 6005, 6035 R.P., 6038 R.P., 6037 R.P. & 6039 R.P.

TITLE : WINDOW SCHEDULE FOR ALUM. WINDOW

DATE : 05-Dec-19

SCALE : 1:40

CHECKED BY : DW

DRAWN BY : MH

PROJECT : PROPOSED RESIDENTIAL DEVELOPMENT AT 130 - 147 ARCADE STREET, NWL 6005, 6035 R.P., 6038 R.P., 6037 R.P. & 6039 R.P.

TITLE : WINDOW SCHEDULE FOR ALUM. WINDOW

DATE : 05-Dec-19

SCALE : 1:40

CHECKED BY : DW

DRAWN BY : MH

PROJECT : PROPOSED RESIDENTIAL DEVELOPMENT AT 130 - 147 ARCADE STREET, NWL 6005, 6035 R.P., 6038 R.P., 6037 R.P. & 6039 R.P.

TITLE : WINDOW SCHEDULE FOR ALUM. WINDOW

DATE : 05-Dec-19

SCALE : 1:40

CHECKED BY : DW

DRAWN BY : MH

PROJECT : PROPOSED RESIDENTIAL DEVELOPMENT AT 130 - 147 ARCADE STREET, NWL 6005, 6035 R.P., 6038 R.P., 6037 R.P. & 6039 R.P.

TITLE : WINDOW SCHEDULE FOR ALUM. WINDOW

DATE : 05-Dec-19

SCALE : 1:40

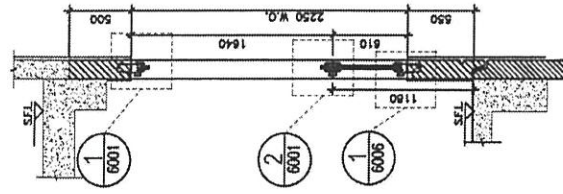

3 PART SECTION OF TOWER 1
SCALE: 1:40

TYPE	GLAZABLE WINDOW DIMENSION	WIDTH	HEIGHT	FIXED WINDOW DIMENSION	WIDTH	HEIGHT	NUMBER OF OPENABLE AREA WINDOW
GLAZABLE WINDOW DIMENSION							
FIXED WINDOW DIMENSION							
NUMBER OF OPENABLE AREA WINDOW							
GLAZING AREA							
OPENABLE							
FIXED							
TOTAL							
GLAZABLE AREA							
OPENABLE							
FIXED							
TOTAL							

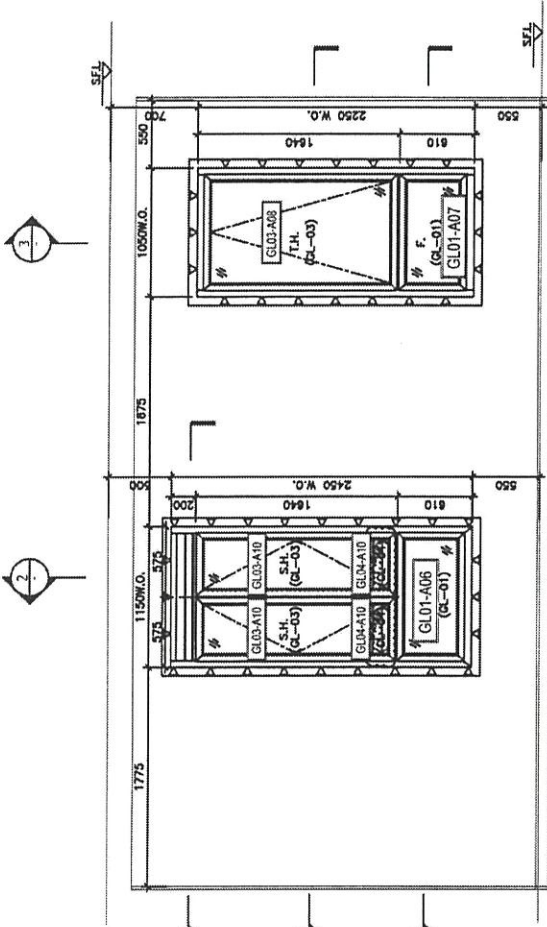

1 PART ELEVATION FOR TOWER 1
SCALE: 1:40

2 PART PLAN FOR TOWER 1
SCALE: 1:40

3 PART SECTION OF TOWER 1
SCALE: 1:40

4 PART PLAN FOR TOWER 1
SCALE: 1:40

5 PART PLAN FOR TOWER 1
SCALE: 1:40

6 PART PLAN FOR TOWER 1
SCALE: 1:40

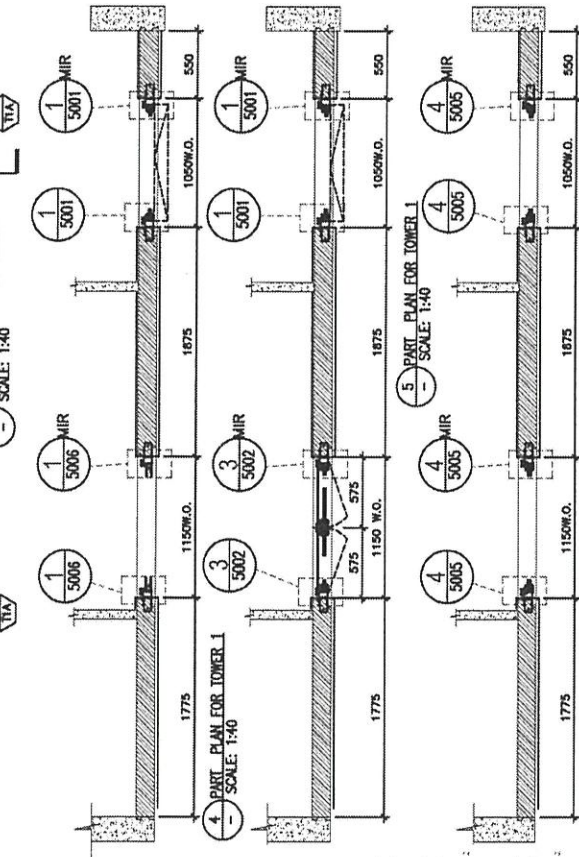

1 PART ELEVATION FOR TOWER 1
SCALE: 1:40

2 PART PLAN FOR TOWER 1
SCALE: 1:40

3 PART SECTION OF TOWER 1
SCALE: 1:40

4 PART PLAN FOR TOWER 1
SCALE: 1:40

5 PART PLAN FOR TOWER 1
SCALE: 1:40

6 PART PLAN FOR TOWER 1
SCALE: 1:40

TYPE	GLAZABLE WINDOW DIMENSION	WIDTH	HEIGHT	FIXED WINDOW DIMENSION	WIDTH	HEIGHT	NUMBER OF OPENABLE AREA WINDOW
GLAZABLE WINDOW DIMENSION							
FIXED WINDOW DIMENSION							
NUMBER OF OPENABLE AREA WINDOW							
GLAZING AREA							
OPENABLE							
FIXED							
TOTAL							
GLAZABLE AREA							
OPENABLE							
FIXED							
TOTAL							

PROVIDED

GLAZING AREA 1.566 m²

OPENABLE AREA 1.372 m²

AREA / TIA

23/F M.B. & ENSUITE 3 AT TOWER 1 FLAT A

70mm ALUM. SECTION

GL-01, GL-03

QUANTITY 1

REMARKS

FAÇADE (PF-22)

1.597 m²

1.401 m²

AREA / TIA

23/F M.B. & ENSUITE 3 AT TOWER 1 FLAT A

70mm ALUM. SECTION

GL-01, GL-03

QUANTITY 1

REMARKS

FAÇADE (PF-22)

1.597 m²

1.401 m²

AREA / TIA

23/F M.B. & ENSUITE 3 AT TOWER 1 FLAT A

70mm ALUM. SECTION

GL-01, GL-03

QUANTITY 1

REMARKS

FAÇADE (PF-22)

1.597 m²

1.401 m²

AREA / TIA

23/F M.B. & ENSUITE 3 AT TOWER 1 FLAT A

70mm ALUM. SECTION

GL-01, GL-03

QUANTITY 1

REMARKS

FAÇADE (PF-22)

1.597 m²

1.401 m²

AREA / TIA

暫停止貨

TIA

B3W141

1.597 m²
1.401 m²
AREA / TIA
23/F M.B. & ENSUITE 3 AT TOWER 1 FLAT A
70mm ALUM. SECTION
GL-01, GL-03
QUANTITY 1
REMARKS
FAÇADE (PF-22)

1.597 m²

1.401 m²

AREA / TIA

23/F M.B. & ENSUITE 3 AT TOWER 1 FLAT A

70mm ALUM. SECTION

GL-01, GL-03

QUANTITY 1

REMARKS

FAÇADE (PF-22)

1.597 m²

1.401 m²

AREA / TIA

23/F M.B. & ENSUITE 3 AT TOWER 1 FLAT A

70mm ALUM. SECTION

GL-01, GL-03

QUANTITY 1

REMARKS

FAÇADE (PF-22)

1.597 m²

1.401 m²

AREA / TIA

23/F M.B. & ENSUITE 3 AT TOWER 1 FLAT A

70mm ALUM. SECTION

GL-01, GL-03

QUANTITY 1

REMARKS

FAÇADE (PF-22)

1.597 m²

1.401 m²

AREA / TIA

23/F M.B. & ENSUITE 3 AT TOWER 1 FLAT A

70mm ALUM. SECTION

GL-01, GL-03

QUANTITY 1

REMARKS

FAÇADE (PF-22)

1.597 m²

1.401 m²

AREA / TIA

23/F M.B. & ENSUITE 3 AT TOWER 1 FLAT A

70mm ALUM. SECTION

GL-01, GL-03

QUANTITY 1

REMARKS

FAÇADE (PF-22)

1.597 m²

1.401 m²

AREA / TIA

23/F M.B. & ENSUITE 3 AT TOWER 1 FLAT A

70mm ALUM. SECTION

GL-01, GL-03

QUANTITY 1

REMARKS

FAÇADE (PF-22)

1.597 m²

1.401 m²

AREA / TIA

23/F M.B. & ENSUITE 3 AT TOWER 1 FLAT A

70mm ALUM. SECTION

GL-01, GL-03

QUANTITY 1

REMARKS

FAÇADE (PF-22)

1.597 m²

1.401 m²

AREA / TIA

23/F M.B. & ENSUITE 3 AT TOWER 1 FLAT A

70mm ALUM. SECTION

GL-01, GL-03

QUANTITY 1

REMARKS

FAÇADE (PF-22)

1.597 m²

1.401 m²

AREA / TIA

23/F M.B. & ENSUITE 3 AT TOWER 1 FLAT A

70mm ALUM. SECTION

GL-01, GL-03

QUANTITY 1

REMARKS

FAÇADE (PF-22)

1.597 m²

1.401 m²

AREA / TIA

23/F M.B. & ENSUITE 3 AT TOWER 1 FLAT A

70mm ALUM. SECTION

GL-01, GL-03

QUANTITY 1

REMARKS

FAÇADE (PF-22)

1.597 m²

1.401 m²

AREA / TIA

23/F M.B. & ENSUITE 3 AT TOWER 1 FLAT A

70mm ALUM. SECTION

GL-01, GL-03

QUANTITY 1

REMARKS

FAÇADE (PF-22)

1.597 m²

1.401 m²

AREA / TIA

23/F M.B. & ENSUITE 3 AT TOWER 1 FLAT A

70mm ALUM. SECTION

GL-01, GL-03

QUANTITY 1

REMARKS

FAÇADE (PF-22)

1.597 m²

1.401 m²

AREA / TIA

23/F M.B. & ENSUITE 3 AT TOWER 1 FLAT A

70mm ALUM. SECTION

GL-01, GL-03

QUANTITY 1

REMARKS

FAÇADE (PF-22)

1.597 m²

1.401 m²

AREA / TIA

23/F M.B. & ENSUITE 3 AT TOWER 1 FLAT A

70mm ALUM. SECTION

GL-01, GL-03

QUANTITY 1

REMARKS

FAÇADE (PF-22)

1.597 m²

1.401 m²

BLD. REF.:

CLIENT:

PROJECT: **ABC** BATTERY

MAIN CONTRACTOR: **Gammon**

STRUCTURAL ENGINEER: **ARUP**

FAÇADE CONSULTANT: **MEINHARDT**

DATE: 05-Dec-19

DRAWN BY: IMH

CHECKED BY: DW

SCALE: 1:40

PROJECT: RESIDENTIAL DEVELOPMENT
 AT 139 - 147 ARCADE STREET
 NGL 6005, 6035 R.P., 6036 R.P.,
 6037 R.P. & 6038 R.P.

TITLE: WINDOW SCHEDULE FOR ALUM. WINDOW

JOB NO.: J-852

REVISIONS:

NO.	DATE	DESCRIPTION
1	05/02/2019	ISSUED SUBJECT TO APPROVAL
2	20/02/2019	REVISED SUBJECT TO APPROVAL
3	20/02/2019	REVISED SUBJECT TO APPROVAL
4	06/02/2019	REVISED SUBJECT TO APPROVAL
5	06/02/2019	REVISED SUBJECT TO APPROVAL
6	24/02/2019	REVISED SUBJECT TO APPROVAL
7	06/02/2019	REVISED SUBJECT TO APPROVAL
8	06/02/2019	REVISED SUBJECT TO APPROVAL
9	06/02/2019	REVISED SUBJECT TO APPROVAL
10	06/02/2019	REVISED SUBJECT TO APPROVAL

NOTES:

- ALL DIMENSIONS ARE IN mm.
- ALL DIMENSIONS ARE MEAS FROM OUTSIDE.
- ALL DIMENSIONS TO BE NOTED ON SITE BEFORE FABRICATION.

LEGEND:

- 1. FFL - FINISHED FLOOR LEVEL
- 2. SFL - STRUCTURAL FLOOR LEVEL
- 3. REVERSED DETAIL
- 4. FLOOR LOCATION
- 5. GLASS LOCATION
- 6. GLASS LOCATION
- 7. GLASS LOCATION
- 8. GLASS LOCATION
- 9. GLASS LOCATION
- 10. GLASS LOCATION

DETAIL MARK NO. REFER SHEET NO.

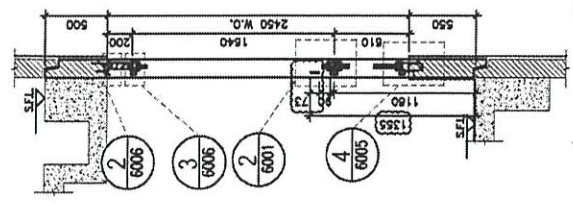

PART SECTION OF TOWER 1 (2)
Scale: 1:40

TYPE	OPENABLE WINDOW DIMENSION	FIXED WINDOW DIMENSION	NUMBER OF OPENABLE AREA WINDOW	GLAZING AREA	OPENABLE AREA
WIDTH	1644	1335		467 mm	
HEIGHT	1507	1147		1507 mm	
FIXED	1335	1147		1147 mm	
HEIGHT	619	442		442 mm	
TOTAL	(4974+9732+1174+42) 18960			13352 mm	
OPENABLE AREA				467 mm	
WIDTH	550-106.5-66.5			550 mm	
HEIGHT	1507-66.5-66.5			1507 mm	
FIXED	1335-106.5-101.5			1335 mm	
HEIGHT	619-66.5-161.5			619 mm	
TOTAL	(4974+9732+1174+42) 18960			13352 mm	

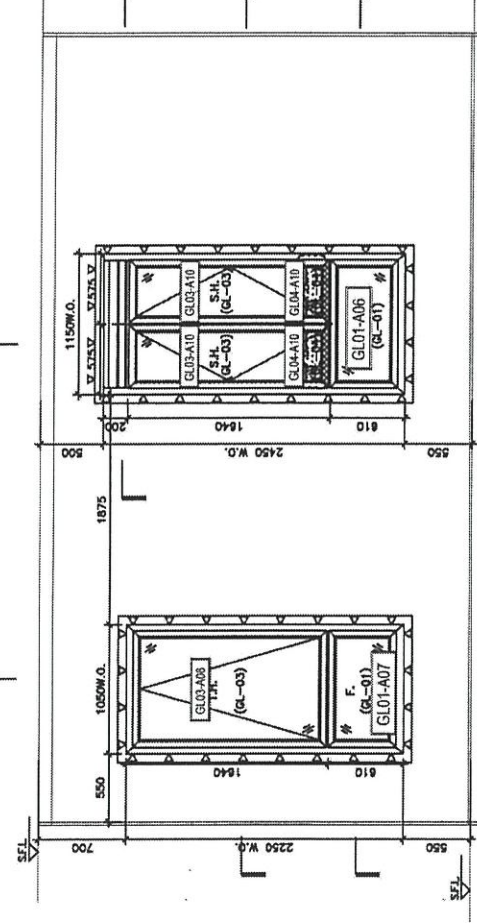

PART ELEVATION FOR TOWER 1 (1)
Scale: 1:40

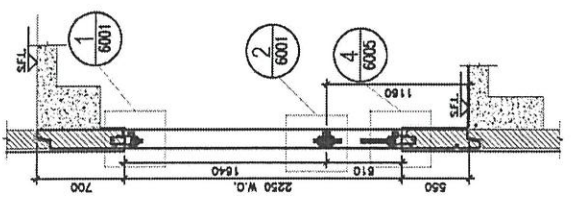

PART SECTION OF TOWER 1 (3)
Scale: 1:40

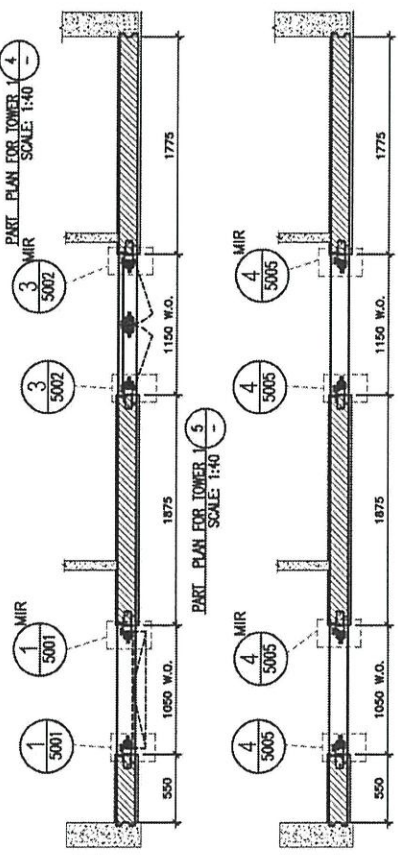

PART PLAN FOR TOWER 1 (4)
Scale: 1:40

TYPE	OPENABLE WINDOW DIMENSION	FIXED WINDOW DIMENSION	NUMBER OF OPENABLE AREA WINDOW	GLAZING AREA	OPENABLE AREA
WIDTH	1165	815		827 mm	
HEIGHT	1165	815		1462 mm	
FIXED	815	815		827 mm	
HEIGHT	415	415		432 mm	
TOTAL	(6274+6274+5743+5) 18960			15663 mm	
OPENABLE AREA				596 mm	
WIDTH	550-77			550 mm	
HEIGHT	1462-742			1462 mm	
TOTAL	(6274+6274+5743+5) 18960			13772 mm	

PROVIDED	GLAZING AREA	OPENABLE AREA
1.566	1.597	1.401

PROVIDED	GLAZING AREA	OPENABLE AREA
1.566	1.566	1.372

WINDOW MARK	LOCATION	SECTION	GLAZING	QUANTITY	REMARKS
22W14	22/F/ENJ.3 & M.B.3	AT TOWER 3 FLAT A	70mm ALUM. SECTION	1	GL-01, GL-03

22W14 | 7A | 暫停止貨

MEINHARDT

MEINHARDT ARCHITECTS

11010 110th Street, Richmond, BC V6V 2G9, Canada

TEL: 604-273-8888

WWW.MEINHARDTARCHITECTS.COM

DATE: 05-Dec-19

DRAWN BY: IMH

CHECKED BY: DW

SCALE: 1:40

PROJECT: RESIDENTIAL DEVELOPMENT
 AT 139 - 147 ARCADE STREET
 NGL 6005, 6035 R.P., 6036 R.P.,
 6037 R.P. & 6038 R.P.

TITLE: WINDOW SCHEDULE FOR ALUM. WINDOW

JOB NO.: J-852

REVISIONS:

NO.	DATE	DESCRIPTION
1	05/02/2019	ISSUED SUBJECT TO APPROVAL
2	20/02/2019	REVISED SUBJECT TO APPROVAL
3	20/02/2019	REVISED SUBJECT TO APPROVAL
4	06/02/2019	REVISED SUBJECT TO APPROVAL
5	06/02/2019	REVISED SUBJECT TO APPROVAL
6	24/02/2019	REVISED SUBJECT TO APPROVAL
7	06/02/2019	REVISED SUBJECT TO APPROVAL
8	06/02/2019	REVISED SUBJECT TO APPROVAL
9	06/02/2019	REVISED SUBJECT TO APPROVAL
10	06/02/2019	REVISED SUBJECT TO APPROVAL

NOTES:

- ALL DIMENSIONS ARE IN mm.
- ALL DIMENSIONS ARE MEAS FROM OUTSIDE.
- ALL DIMENSIONS TO BE NOTED ON SITE BEFORE FABRICATION.

LEGEND:

- 1. FFL - FINISHED FLOOR LEVEL
- 2. SFL - STRUCTURAL FLOOR LEVEL
- 3. REVERSED DETAIL
- 4. FLOOR LOCATION
- 5. GLASS LOCATION
- 6. GLASS LOCATION
- 7. GLASS LOCATION
- 8. GLASS LOCATION
- 9. GLASS LOCATION
- 10. GLASS LOCATION

DETAIL MARK NO. REFER SHEET NO.

BLD. REF: _____

CLEAR: _____

ARCHITECT: **AGC BETTLETTS**
 300, QUEENSBURY ROAD, LONDON, W1G 9JW, U.K.

MAIN CONTRACTOR: **Gammion**

STRUCTURAL ENGINEER: **ARUP**

FAÇADE CONSULTANT: **MEYHARDT**

NOTES:
 1. ALL DIMENSIONS ARE IN mm.
 2. ALL DIMENSIONS ARE VIEWED FROM OUTSIDE.
 3. ALL DIMENSIONS TO BE VERIFIED ON SITE BEFORE FABRICATION.

LEGEND:
 (1) DETAIL MARK NO.
 (2) REFER SHEET NO.

1. FFJ - FINISHED FLOOR LEVEL.
 2. SFL - STRUCTURAL FLOOR LEVEL.
 3. (A) - REVERSED DETAIL.
 4. (A) - FINING LOCATION.
 5. (A) - GLASS FIXING LOCATION.
 GL01 - 8mm+12mm AIR GAP+12mm THK LGCL
 GL02 - 8mm+12mm AIR GAP+12mm THK LGCL
 GL03 - 8mm+12mm AIR GAP+12mm THK LGCL
 GL04 - 8mm THK REVERSED GLASS FIXING+12mm AIR GAP+12mm THK LGCL
 GL05 - 8mm+12mm AIR GAP+12mm THK LGCL

1	24/02/2020	REVISED SUBJECT TO APPROVALMENT
2	24/02/2020	REVISED SUBJECT TO APPROVALMENT
3	24/02/2020	REVISED SUBJECT TO APPROVALMENT
4	24/02/2020	REVISED SUBJECT TO APPROVALMENT
5	24/02/2020	REVISED SUBJECT TO APPROVALMENT
6	24/02/2020	REVISED SUBJECT TO APPROVALMENT
7	24/02/2020	REVISED SUBJECT TO APPROVALMENT

JOB NO.: J-852

PROJECT: PROPOSED RESIDENTIAL DEVELOPMENT AT 139 - 147 ARVILE STREET, NOL 6005, G035 R.P., G036 R.P., G037 R.P. & G038 R.P.

TITLE: WINDOW SCHEDULE FOR ALUM. WINDOW

DATE: 05-Dec-19 SCALE: 1:40 CHECKED BY: DW

DRAWN BY: HAN

UNITED KINGDOM
 810 One New Way Road, London, W12 9JF
 Tel: (020) 77277668

DWG NO.: 852-SI-PW-A325 REV.: F

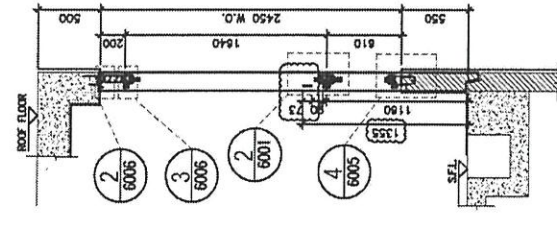

PART SECTION OF TOWER 1
 Scale: 1:40

TYPE D2	OPENABLE WINDOW DIMENSION	FIXED WINDOW DIMENSION	NUMBER OF OPENABLE AREA WINDOW	GLAZING AREA
OPENABLE	WIDTH = 575 mm	WIDTH = 1640 mm	1	OPENABLE = 575 x 1014 = 584.4
FIXED	HEIGHT = 1507 mm	HEIGHT = 1350 mm	1	FIXED = 1640 x 665 = 1092.5
TOTAL	WIDTH = 1142 mm	HEIGHT = 442 mm	1	TOTAL = 507 x 1014 = 514.1
TOTAL	WIDTH = 1142 mm	HEIGHT = 442 mm	1	TOTAL = 507 x 1014 = 514.1
TOTAL	WIDTH = 1142 mm	HEIGHT = 442 mm	1	TOTAL = 507 x 1014 = 514.1

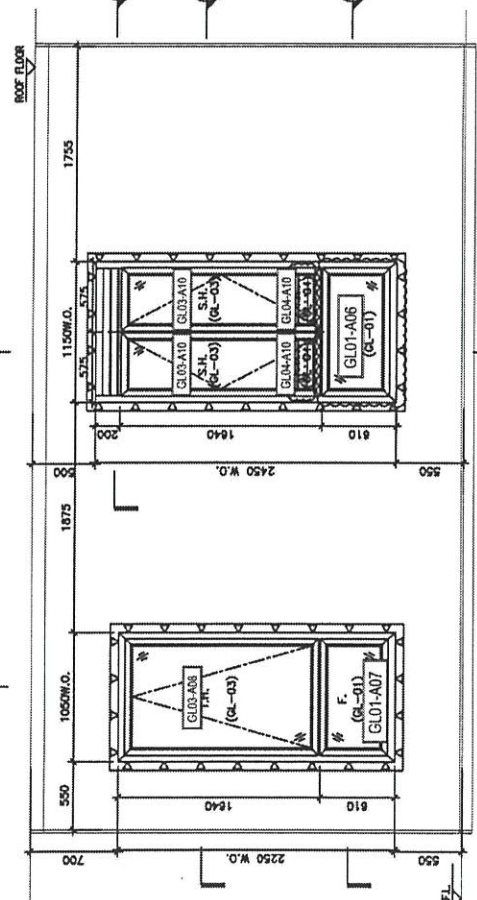

PART ELEVATION FOR TOWER 1
 Scale: 1:40

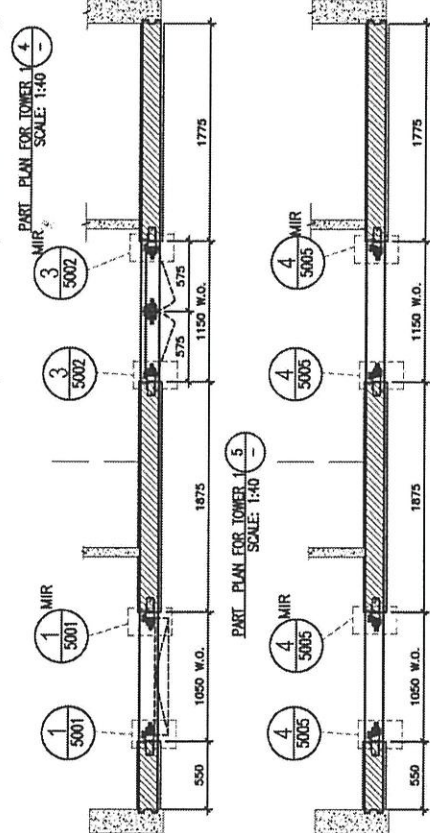

PART PLAN FOR TOWER 1
 Scale: 1:40

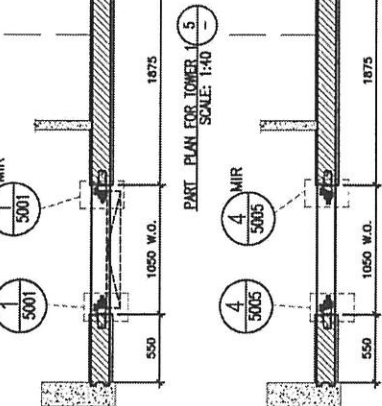

PART PLAN FOR TOWER 1
 Scale: 1:40

PART PLAN FOR TOWER 1
 Scale: 1:40

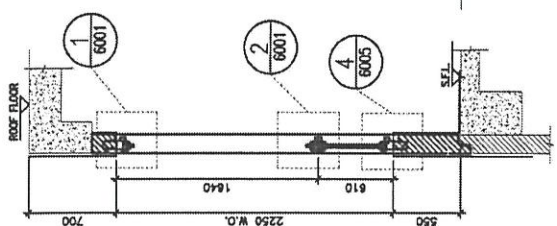

PART SECTION OF TOWER 3
 Scale: 1:40

TYPE	OPENABLE WINDOW DIMENSION	FIXED WINDOW DIMENSION	NUMBER OF OPENABLE AREA WINDOW	GLAZING AREA
OPENABLE	WIDTH = 575 mm	WIDTH = 1640 mm	1	OPENABLE = 575 x 1111.5 = 639.1
FIXED	HEIGHT = 1507 mm	HEIGHT = 1350 mm	1	FIXED = 1640 x 665 = 1092.5
TOTAL	WIDTH = 1142 mm	HEIGHT = 442 mm	1	TOTAL = 639.1 x 1111.5 = 710.5
TOTAL	WIDTH = 1142 mm	HEIGHT = 442 mm	1	TOTAL = 639.1 x 1111.5 = 710.5
TOTAL	WIDTH = 1142 mm	HEIGHT = 442 mm	1	TOTAL = 639.1 x 1111.5 = 710.5

PROVIDED	GLAZING AREA	OPENABLE AREA
1.566 m²	1.566 m²	1.372 m²

WINDOW MARK	GLAZING AREA	OPENABLE AREA
23W14	1.566 m²	1.372 m²

23/F BR.2 & BR.3 AT TOWER 3 FLAT A
 70mm ALUM. SECTION
 GL-01, GL-03

1 FACADE (PF-19)

WINDOW MARK: 23W14

LOCATION: 23/F BR.2 & BR.3 AT TOWER 3 FLAT A

SECTION: 70mm ALUM. SECTION

GLAZING: GL-01, GL-03

QUANTITY: 1

REMARKS: FACADE (PF-19)

23W14

173A

暫停止貨

放行

1.597 m²

1.401 m²

PROVIDED

GLAZING AREA

OPENABLE AREA

SCALE: 1:40

CHECKED BY: DW

DATE: 05-Dec-19

DRAWN BY: HAN

UNITED KINGDOM

810 One New Way Road, London, W12 9JF

Tel: (020) 77277668

DWG NO.: 852-SI-PW-A325 REV.: F

計算參考數值/所屬位置分格

玻璃派窗表

序號	修改內容	玻璃圖號	顏色與類型	厚度 (mm)	玻璃尺寸		數量 (塊)	總面積 (平方米)	使用位置	座號	單位	分屬類型	樓層	分格 闊度	玻璃見光 (闊)	玻璃 訂貨尺寸 (闊)	分格 高度	玻璃見光 (高)	玻璃 訂貨尺寸 (高)	22F	23F	合計
					寬度 (W mm)	高度 (H mm)																
		GL03-A01	6mm+12mm AIR GAP+6mm THK. I.G.U.	24.0	601.0	2201.0	2	2.65	22W1/T1A	T1	A	生窗	22F	800.00	577.00	601.00	2400.00	2177.00	2201.00	2		2
		GL03-A01			601.0	2201.0	2	2.65	22W2/T1A	T1	A	生窗	22F	800.00	577.00	601.00	2400.00	2177.00	2201.00	2		2
		GL03-A01			601.0	2201.0	2	2.65	22W3/T1A	T1	A	生窗	22F	800.00	577.00	601.00	2400.00	2177.00	2201.00	2		2
		GL03-A01			601.0	2201.0	2	2.65	23W1/T1A	T1	A	生窗	23F	800.00	577.00	601.00	2400.00	2177.00	2201.00	2		2
		GL03-A01			601.0	2201.0	2	2.65	23W2/T1A	T1	A	生窗	23F	800.00	577.00	601.00	2400.00	2177.00	2201.00	2		2
		GL03-A01			601.0	2201.0	2	2.65	23W3/T1A	T1	A	生窗	23F	800.00	577.00	601.00	2400.00	2177.00	2201.00	2		2
		GL03-A02			596.0	2201.0	2	125.00	22W4/T1C	T1	C	生窗	22F	750.00	572.00	596.00	2400.00	2177.00	2201.00	2		2
		GL03-A02			596.0	2201.0	2	125.00	22W3/T1C	T1	C	生窗	22F	750.00	572.00	596.00	2400.00	2177.00	2201.00	2		2
		GL03-A02			596.0	2201.0	2	125.00	23W4/T1C	T1	C	生窗	23F	750.00	572.00	596.00	2400.00	2177.00	2201.00	2		2
		GL03-A02			596.0	2201.0	2	125.00	23W3/T1C	T1	C	生窗	23F	750.00	572.00	596.00	2400.00	2177.00	2201.00	2		2
		GL03-A04	396.0	2201.0	2	1.74	22W5/T1C	T1	C	生窗	22F	550.00	372.00	396.00	2400.00	2177.00	2201.00	2		2		
		GL03-A04	385.0	2345.0	1	0.90	22W4/T1A	T1	A	生窗	22F	490.00	361.00	385.00	2450.00	2321.00	2201.00	2		2		
		GL03-A05	385.0	2345.0	1	0.90	23W4/T1A	T1	A	生窗	23F	490.00	361.00	385.00	2450.00	2321.00	2201.00	2		2		
		GL03-A05	346.0	1496.0	2	1.04	22W6/T1C	T1	C	生窗	22F	500.00	322.00	346.00	1650.00	1472.00	1496.00	2		2		
		GL03-A07	346.0	1496.0	2	1.04	23W6/T1C	T1	C	生窗	23F	500.00	322.00	346.00	1650.00	1472.00	1496.00	2		2		
		GL03-A08	851.0	1486.0	1	1.26	22W13/T1A	T1	A	生窗	22F	1050.00	827.00	851.00	1640.00	1462.00	1486.00	1		1		
		GL03-A08	851.0	1486.0	1	1.26	23W13/T1A	T1	A	生窗	23F	1050.00	827.00	851.00	1640.00	1462.00	1486.00	1		1		
		GL03-A10	421.0	1531.0	2	1.29	22W14/T1A	T1	A	生窗	22F	575.00	397.00	421.00	1640.00	1507.00	1531.00	2		2		
		GL03-A10	421.0	1531.0	2	1.29	23W14/T1A	T1	A	生窗	23F	575.00	397.00	421.00	1640.00	1507.00	1531.00	2		2		
				合計:			36	528.34													0	
		GL01-A01	1296.0	2336.0	1	3.03	22W1/T1A	T1	A	樓窗	22F	1360.00	1280.00	1296.00	2400.00	2300.00	2336.00	1		1		
		GL01-A01	1296.0	2336.0	1	3.03	23W1/T1A	T1	A	樓窗	23F	1360.00	1280.00	1296.00	2400.00	2300.00	2336.00	1		1		
		GL01-A02	896.0	2336.0	1	2.09	22W2/T1A	T1	A	樓窗	22F	960.00	860.00	896.00	2400.00	2300.00	2336.00	1		1		
		GL01-A02	896.0	2336.0	1	2.09	23W2/T1A	T1	A	樓窗	23F	960.00	860.00	896.00	2400.00	2300.00	2336.00	1		1		
		GL01-A06	963.0	468.0	1	0.45	23W14/T1A	T1	A	樓窗	23F	1150.00	927.00	963.00	610.00	432.00	468.00	1		1		
		GL01-A07	863.0	468.0	1	0.40	22W13/T1A	T1	A	樓窗	22F	1050.00	827.00	863.00	610.00	432.00	468.00	1		1		
		GL01-A07	863.0	468.0	1	0.40	23W13/T1A	T1	A	樓窗	23F	1050.00	827.00	863.00	610.00	432.00	468.00	1		1		
				合計:			8	11.95													0	
		GL01-A01	8mm+9mm AIR GAP+12mm THK. I.G.U.	29.0	2100.0	2340.0	1	4.91	22W5/T1A	T1	A	樓窗	22F	2160.00	2060.00	2100.00	2400.00	2300.00	2340.00	1		1
		GL01-A01	8mm+9mm AIR GAP+12mm THK. I.G.U.	29.0	2100.0	2340.0	1	4.91	23W5/T1A	T1	A	樓窗	23F	2160.00	2060.00	2100.00	2400.00	2300.00	2340.00	1		1
				合計:			2	4.91													0	
		B-放行	GL04-A01		666.0	593.0	2	0.79	22W1/T1A	T1	A	樓河	22F	800.00	646.00	666.00	593.00	593.00	593.00	2		2
		B-放行	GL04-A01		666.0	593.0	2	0.79	22W2/T1A	T1	A	樓河	22F	800.00	646.00	666.00	593.00	593.00	593.00	2		2
		B-放行	GL04-A01		666.0	593.0	2	0.79	22W3/T1A	T1	A	樓河	22F	800.00	646.00	666.00	593.00	593.00	593.00	2		2
		B-放行	GL04-A01		666.0	593.0	2	0.79	23W1/T1A	T1	A	樓河	23F	800.00	646.00	666.00	593.00	593.00	593.00	2		2
		B-放行	GL04-A01		666.0	593.0	2	0.79	23W2/T1A	T1	A	樓河	23F	800.00	646.00	666.00	593.00	593.00	593.00	2		2
		B-放行	GL04-A01		666.0	593.0	2	0.79	23W3/T1A	T1	A	樓河	23F	800.00	646.00	666.00	593.00	593.00	593.00	2		2
		B-放行	GL04-A01		666.0	593.0	2	0.79	23W4/T1A	T1	A	樓河	23F	800.00	646.00	666.00	593.00	593.00	593.00	2		2
		B-放行	GL04-A02		661.0	593.0	2	0.78	22W4/T1C	T1	C	樓河	22F	750.00	641.00	661.00	593.00	593.00	593.00	2		2
		B-放行	GL04-A02		661.0	593.0	2	0.78	23W4/T1C	T1	C	樓河	23F	750.00	641.00	661.00	593.00	593.00	593.00	2		2
		B-放行	GL04-A04		461.0	593.0	2	0.55	22W5/T1C	T1	C	樓河	22F	550.00	441.00	461.00	593.00	593.00	593.00	2		2
		B-放行	GL04-A04		461.0	593.0	2	0.55	23W5/T1C	T1	C	樓河	23F	550.00	441.00	461.00	593.00	593.00	593.00	2		2
		B-放行	GL04-A05		441.0	463.0	1	0.20	22W4/T1A	T1	A	樓河	22F	490.00	421.00	441.00	463.00	463.00	1		1	
		B-放行	GL04-A05		441.0	463.0	1	0.20	23W4/T1A	T1	A	樓河	23F	490.00	421.00	441.00	463.00	463.00	1		1	
		B-放行	GL04-A10		486.0	73.0	2	0.07	22W14/T1A	T1	A	樓河	22F	575.00	466.00	486.00	73.00	73.00	2		2	
		B-放行	GL04-A10		486.0	73.0	2	0.07	23W14/T1A	T1	A	樓河	23F	575.00	466.00	486.00	73.00	73.00	2		2	
				合計:			30	9.52													0	
				總合計:			76	554.73													0	

加工注意事項:

- 1) 本表中之所有玻璃顏色待定。
- 2) 本表中所有玻璃對角線尺寸偏差要求不超過負2mm。
- 3) 本表中玻璃要求粗磨邊處理並倒棱角，而所有玻璃之入牆方向需保持一致。
- 4) 本表中所有玻璃成品均需做雙面保護，用透明靜電膠紙加四周一寸PE白膠紙做雙面加固保護處理。
- 5) 本表中所有玻璃成品均需注明室內外及其玻璃編號，以便識別。

C款 = 則需要求改磨砂玻璃位置, 暫停出貨的玻璃及改磨砂玻璃, 主筆參考: E13533 + E13533B

計算參考數值/所屬位置分格

玻璃派窗表

序號	修改內容	玻璃圖號	顏色與類型	厚度 (mm)	玻璃尺寸		數量 (塊)	總面積 (平方米)	使用位置	座號	單位	分屬類型	樓層	分格 闊度	玻璃見光 訂貨尺寸 (闊)	玻璃 訂貨尺寸 高度	玻璃見光 (高)	玻璃 訂貨尺寸 (高)	22F	23F	合計
					寬度 (W mm)	高度 (H mm)															
		GL03-A01		601.0	2201.0	2	2.65	22W3/T2A	T2	A	生窗	22F	800.00	577.00	601.00	2400.00	2177.00	2201.00	2	2	2
		GL03-A01		601.0	2201.0	2	2.65	22W2/T2A	T2	A	生窗	22F	800.00	577.00	601.00	2400.00	2177.00	2201.00	2	2	2
		GL03-A01		601.0	2201.0	2	2.65	22W2/T2B	T2	B	生窗	22F	800.00	577.00	601.00	2400.00	2177.00	2201.00	2	2	2
		GL03-A01		601.0	2201.0	2	2.65	22W3/T2B	T2	B	生窗	22F	800.00	577.00	601.00	2400.00	2177.00	2201.00	2	2	2
		GL03-A01		601.0	2201.0	2	2.65	23W10/T2A	T2	A	生窗	23F	800.00	577.00	601.00	2400.00	2177.00	2201.00	2	2	2
		GL03-A01		601.0	2201.0	2	2.65	23W11/T2A	T2	A	生窗	23F	800.00	577.00	601.00	2400.00	2177.00	2201.00	2	2	2
		GL03-A01		601.0	2201.0	2	2.65	23W2/T2A	T2	A	生窗	23F	800.00	577.00	601.00	2400.00	2177.00	2201.00	2	2	2
		GL03-A01		601.0	2201.0	2	2.65	23W3/T2A	T2	A	生窗	23F	800.00	577.00	601.00	2400.00	2177.00	2201.00	2	2	2
		GL03-A02		596.0	2201.0	2	2.62	22W4/T2C	T2	C	生窗	22F	750.00	572.00	596.00	2400.00	2177.00	2201.00	2	2	2
		GL03-A02		596.0	2201.0	2	2.62	23W9/T2A	T2	A	生窗	23F	750.00	572.00	596.00	2400.00	2177.00	2201.00	2	2	2
		GL03-A02		596.0	2201.0	2	2.62	23W4/T2A	T2	A	生窗	23F	750.00	572.00	596.00	2400.00	2177.00	2201.00	2	2	2
		GL03-A02		596.0	2201.0	2	2.62	23W4/T2C	T2	C	生窗	23F	750.00	572.00	596.00	2400.00	2177.00	2201.00	2	2	2
		GL03-A02		596.0	2201.0	2	2.62	23W9/T2A	T2	A	生窗	23F	750.00	572.00	596.00	2400.00	2177.00	2201.00	2	2	2
		GL03-A02		596.0	2201.0	2	2.62	23W4/T2A	T2	A	生窗	23F	750.00	572.00	596.00	2400.00	2177.00	2201.00	2	2	2
		GL03-A02		596.0	2201.0	2	2.62	23W4/T2C	T2	C	生窗	23F	750.00	572.00	596.00	2400.00	2177.00	2201.00	2	2	2
		GL03-A03		521.0	2201.0	2	2.29	22W7/T2B	T2	B	生窗	22F	720.00	497.00	521.00	2400.00	2177.00	2201.00	2	2	2
		GL03-A03		521.0	2201.0	2	2.29	22W7/T2A	T2	A	生窗	22F	720.00	497.00	521.00	2400.00	2177.00	2201.00	2	2	2
		GL03-A03		521.0	2201.0	2	2.29	22W5/T2C	T2	C	生窗	22F	550.00	372.00	396.00	2400.00	2177.00	2201.00	2	2	2
		GL03-A03		521.0	2201.0	2	2.29	22W5/T2C	T2	C	生窗	22F	550.00	372.00	396.00	2400.00	2177.00	2201.00	2	2	2
		GL03-A04		396.0	2201.0	2	1.74	23W5/T2C	T2	C	生窗	23F	500.00	361.00	385.00	2450.00	2321.00	2245.00	1	1	1
		GL03-A05		385.0	2345.0	1	0.90	23W15/T2A	T2	A	生窗	23F	490.00	361.00	385.00	2450.00	2321.00	2245.00	1	1	1
		GL03-A06		521.0	1496.0	2	1.56	23W5/T2A	T2	A	生窗	23F	720.00	497.00	521.00	1650.00	1472.00	1496.00	2	2	2
		GL03A07		346.0	1496.0	2	1.04	22W6/T2C	T2	C	生窗	22F	500.00	322.00	346.00	1650.00	1472.00	1496.00	2	2	2
		GL03A07		346.0	1496.0	2	1.04	22W6/T2C	T2	C	生窗	22F	500.00	322.00	346.00	1650.00	1472.00	1496.00	2	2	2
		GL03A07		346.0	1496.0	2	1.04	23W6/T2C	T2	C	生窗	23F	500.00	322.00	346.00	1650.00	1472.00	1496.00	2	2	2
		GL03-A09		521.0	1531.0	2	1.60	23W8/T2A	T2	A	生窗	23F	675.00	497.00	521.00	1640.00	1507.00	1531.00	1	1	1
		GL03-A11		321.0	1531.0	1	0.49	22W5/T2A	T2	A	生窗	22F	520.00	297.00	321.00	1640.00	1507.00	1531.00	1	1	1
		GL03-A11		321.0	1531.0	1	0.49	22W5/T2B	T2	B	生窗	22F	520.00	297.00	321.00	1640.00	1507.00	1531.00	1	1	1
		GL03-A11		321.0	1531.0	1	0.49	23W14/T2A	T2	A	生窗	23F	520.00	297.00	321.00	1640.00	1507.00	1531.00	1	1	1
		GL03-A11		246.0	1531.0	1	0.38	22W4/T2A	T2	A	生窗	22F	445.00	222.00	246.00	1640.00	1507.00	1531.00	1	1	1
		GL03-A11		246.0	1531.0	1	0.38	22W4/T2B	T2	B	生窗	22F	445.00	222.00	246.00	1640.00	1507.00	1531.00	1	1	1
		GL03-A11		246.0	1531.0	1	0.38	23W13/T2A	T2	A	生窗	23F	445.00	222.00	246.00	1640.00	1507.00	1531.00	1	1	1
						合計 :	51	53.71											0		
		GL01-A01		1296.0	2336.0	1	3.03	22W3/T2A	T2	A	樞窗	22F	1360.00	1260.00	1296.00	2400.00	2300.00	2336.00	1	1	1
		GL01-A01		1296.0	2336.0	1	3.03	22W3/T2B	T2	B	樞窗	22F	1360.00	1260.00	1296.00	2400.00	2300.00	2336.00	1	1	1
		GL01-A01		1296.0	2336.0	1	3.03	23W10/T2A	T2	A	樞窗	23F	1360.00	1260.00	1296.00	2400.00	2300.00	2336.00	1	1	1
		GL01-A01		1296.0	2336.0	1	3.03	23W3/T2A	T2	A	樞窗	23F	1360.00	1260.00	1296.00	2400.00	2300.00	2336.00	1	1	1
		GL01-A02		896.0	2336.0	1	2.09	22W7/T2A	T2	A	樞窗	22F	960.00	860.00	896.00	2400.00	2300.00	2336.00	1	1	1
		GL01-A02		896.0	2336.0	1	2.09	22W7/T2B	T2	B	樞窗	22F	960.00	860.00	896.00	2400.00	2300.00	2336.00	1	1	1
		GL01-A02		896.0	2336.0	1	2.09	23W11/T2A	T2	A	樞窗	23F	960.00	860.00	896.00	2400.00	2300.00	2336.00	1	1	1
		GL01-A02		896.0	2336.0	1	2.09	23W4/T2A	T2	A	樞窗	23F	960.00	860.00	896.00	2400.00	2300.00	2336.00	1	1	1
		GL01-A02		896.0	2336.0	1	2.09	22W2/T2A	T2	A	樞窗	22F	960.00	860.00	896.00	2400.00	2300.00	2336.00	1	1	1
		GL01-A02		896.0	2336.0	1	2.09	23W11/T2A	T2	A	樞窗	23F	960.00	860.00	896.00	2400.00	2300.00	2336.00	1	1	1
		GL01-A03		506.0	2336.0	1	1.18	22W7/T2A	T2	A	樞窗	22F	570.00	470.00	506.00	2400.00	2300.00	2336.00	1	1	1
		GL01-A03		506.0	2336.0	1	1.18	22W7/T2B	T2	B	樞窗	22F	570.00	470.00	506.00	2400.00	2300.00	2336.00	1	1	1
		GL01-A04		383.0	1508.0	1	0.58	23W5/T2A	T2	A	樞窗	23F	570.00	347.00	383.00	1650.00	1472.00	1508.00	1	1	1
		GL01-A05		1163.0	468.0	1	0.54	23W8/T2A	T2	A	樞窗	23F	1350.00	1127.00	1163.00	610.00	432.00	468.00	1	1	1
		GL01-A08		333.0	468.0	1	0.16	22W5/T2A	T2	A	樞窗	22F	520.00	297.00	333.00	610.00	432.00	468.00	1	1	1
		GL01-A08		333.0	468.0	1	0.16	22W5/T2B	T2	B	樞窗	22F	520.00	297.00	333.00	610.00	432.00	468.00	1	1	1
		GL01-A08		333.0	468.0	1	0.16	23W14/T2A	T2	A	樞窗	23F	520.00	297.00	333.00	610.00	432.00	468.00	1	1	1
		GL01-A09		258.0	468.0	1	0.12	22W4/T2A	T2	A	樞窗	22F	445.00	222.00	258.00	610.00	432.00	468.00	1	1	1
		GL01-A09		258.0	468.0	1	0.12	22W4/T2B	T2	B	樞窗	22F	445.00	222.00	258.00	610.00	432.00	468.00	1	1	1
		GL01-A09		258.0	468.0	1	0.12	23W13/T2A	T2	A	樞窗	23F	445.00	222.00	258.00	610.00	432.00	468.00	1	1	1
						合計 :	18	24.80											0		
		GL04-A01		666.0	593.0	2	0.79	22W3/T2A	T2	A	樞窗	22F	800.00	646.00	666.00	593.00	593.00	593.00	2	2	2
		GL04-A01		666.0	593.0	2	0.79	22W2/T2A	T2	A	樞窗	22F	800.00	646.00	666.00	593.00	593.00	593.00	2	2	2
		GL04-A01		666.0	593.0	2	0.79	22W2/T2B	T2	B	樞窗	22F	800.00	646.00	666.00	593.00	593.00				

計算參考數值/所屬位置分格

玻璃派窗表

序號	修改內容	玻璃圖號	顏色與類型	厚度 (mm)	玻璃尺寸		數量 (塊)	總面積 (平方米)	使用位置	座號	單位	分屬類型	樓層	分格 闊度	玻璃單光 訂貨尺寸 (闊)	玻璃 訂貨尺寸 (闊)	分格 高度	玻璃單光 訂貨尺寸 (高)	玻璃 訂貨尺寸 (高)	22F	23F	合計	
					寬度 (W mm)	高度 (H mm)																	
		GL03-A01	6mm+12mm AIR GAP+6mm THK. I.G.U.	24.0	601.0	2201.0	2	2.65	22W1/T3A	T1	A	生窗	22F	800.00	577.00	601.00	2400.00	2177.00	2201.00	2		2	
		GL03-A01			601.0	2201.0	2	2.65	22W2/T3A	T1	A	生窗	22F	800.00	577.00	601.00	2400.00	2177.00	2201.00	2		2	
		GL03-A01			601.0	2201.0	2	2.65	22W5/T3A	T1	A	生窗	22F	800.00	577.00	601.00	2400.00	2177.00	2201.00	2		2	
		GL03-A01			601.0	2201.0	2	2.65	23W1/T3A	T1	A	生窗	22F	800.00	577.00	601.00	2400.00	2177.00	2201.00	2		2	
		GL03-A01			601.0	2201.0	2	2.65	23W2/T3A	T1	A	生窗	22F	800.00	577.00	601.00	2400.00	2177.00	2201.00	2		2	
		GL03-A01			601.0	2201.0	2	2.65	23W5/T3A	T1	A	生窗	22F	800.00	577.00	601.00	2400.00	2177.00	2201.00	2		2	
		GL03-A02			596.0	2201.0	2	125.00	22W4/T3C	T1	C	生窗	22F	750.00	572.00	596.00	2400.00	2177.00	2201.00	2		2	
		GL03-A02			596.0	2201.0	2	125.00	22W3/T3C	T1	C	生窗	22F	750.00	572.00	596.00	2400.00	2177.00	2201.00	2		2	
		GL03-A04			396.0	2201.0	2	1.74	22W5/T3C	T1	C	生窗	22F	550.00	372.00	396.00	2400.00	2177.00	2201.00	2		2	
		GL03-A04			396.0	2201.0	2	1.74	23W5/T3C	T1	C	生窗	22F	550.00	372.00	396.00	2400.00	2177.00	2201.00	2		2	
		GL03-A05	385.0	2345.0	1	0.90	22W15/T3A	T1	A	生窗	22F	490.00	361.00	385.00	2450.00	2321.00	2345.00	1		1			
		GL03-A07	346.0	1496.0	2	1.04	22W6/T3C	T1	C	生窗	22F	500.00	322.00	346.00	1650.00	1472.00	1496.00	2		2			
		GL03-A07	346.0	1496.0	2	1.04	23W6/T3C	T1	C	生窗	22F	500.00	322.00	346.00	1650.00	1472.00	1496.00	2		2			
		GL03-A08	851.0	1486.0	1	1.26	22W13/T3A	T1	A	生窗	22F	1050.00	827.00	851.00	1640.00	1462.00	1486.00	1		1			
		GL03-A08	851.0	1486.0	1	1.26	23W13/T3A	T1	A	生窗	22F	1050.00	827.00	851.00	1640.00	1462.00	1486.00	1		1			
		GL03-A10	421.0	1531.0	2	1.29	22W14/T3A	T1	A	生窗	22F	575.00	397.00	421.00	1640.00	1507.00	1531.00	2		2			
		GL03-A10	421.0	1531.0	2	1.29	23W14/T3A	T1	A	生窗	22F	575.00	397.00	421.00	1640.00	1507.00	1531.00	2		2			
							合計:	36												0		0	
		GL01-A01					1296.0	2336.0	1	3.03	22W1/T3A	T1	A	視窗	22F	1360.00	1260.00	2400.00	2300.00	2336.00	1		1
		GL01-A01					1296.0	2336.0	1	3.03	23W1/T3A	T1	A	視窗	22F	1360.00	1260.00	2400.00	2300.00	2336.00	1		1
		GL01-A02					896.0	2336.0	1	2.09	22W2/T3A	T1	A	視窗	22F	960.00	860.00	2400.00	2300.00	2336.00	1		1
		GL01-A02					896.0	2336.0	1	2.09	23W2/T3A	T1	A	視窗	22F	960.00	860.00	2400.00	2300.00	2336.00	1		1
		GL01-A06					963.0	468.0	1	0.45	22W14/T3A	T1	A	視窗	22F	1150.00	927.00	610.00	432.00	468.00	1		1
		GL01-A07					853.0	468.0	1	0.40	22W13/T3A	T1	A	視窗	22F	1050.00	827.00	610.00	432.00	468.00	1		1
		GL01-A07					853.0	468.0	1	0.40	23W13/T3A	T1	A	視窗	22F	1050.00	827.00	610.00	432.00	468.00	1		1
							合計:	8	11.95											0		0	
		GL01a-A01					2100.0	2340.0	1	4.91	22W5/T3A	T1	A	視窗	22F	2160.00	2060.00	2400.00	2300.00	2340.00	1		1
		GL01a-A01					2100.0	2340.0	1	4.91	23W5/T3A	T1	A	視窗	22F	2160.00	2060.00	2400.00	2300.00	2340.00	1		1
							合計:	2	4.91											0		0	
		GL04-A01					666.0	593.0	2	0.79	22W1/T3A	T1	A	視窗	22F	800.00	646.00	593.00	593.00	593.00	2		2
		GL04-A01					666.0	593.0	2	0.79	22W2/T3A	T1	A	視窗	22F	800.00	646.00	593.00	593.00	593.00	2		2
		GL04-A01					666.0	593.0	2	0.79	22W5/T3A	T1	A	視窗	22F	800.00	646.00	593.00	593.00	593.00	2		2
		GL04-A01					666.0	593.0	2	0.79	23W1/T3A	T1	A	視窗	22F	800.00	646.00	593.00	593.00	593.00	2		2
		GL04-A01					666.0	593.0	2	0.79	23W2/T3A	T1	A	視窗	22F	800.00	646.00	593.00	593.00	593.00	2		2
		GL04-A01					666.0	593.0	2	0.79	23W4/T3A	T1	A	視窗	22F	800.00	646.00	593.00	593.00	593.00	2		2
		GL04-A01					666.0	593.0	2	0.79	23W5/T3A	T1	A	視窗	22F	800.00	646.00	593.00	593.00	593.00	2		2
		GL04-A02					661.0	593.0	2	0.78	22W4/T3C	T1	C	視窗	22F	750.00	641.00	593.00	593.00	593.00	2		2
		GL04-A02					661.0	593.0	2	0.78	22W3/T3C	T1	C	視窗	22F	750.00	641.00	593.00	593.00	593.00	2		2
		GL04-A02					661.0	593.0	2	0.78	23W4/T3C	T1	C	視窗	22F	750.00	641.00	593.00	593.00	593.00	2		2
		GL04-A02					661.0	593.0	2	0.78	23W3/T3C	T1	C	視窗	22F	750.00	641.00	593.00	593.00	593.00	2		2
		GL04-A04					461.0	593.0	2	0.55	22W5/T3C	T1	C	視窗	22F	550.00	441.00	593.00	593.00	593.00	2		2
		GL04-A04					461.0	593.0	2	0.55	23W5/T3C	T1	C	視窗	22F	550.00	441.00	593.00	593.00	593.00	2		2
		GL04-A05					441.0	463.0	1	0.20	22W15/T3A	T1	A	視窗	22F	490.00	421.00	463.00	463.00	463.00	1		1
		GL04-A05					441.0	463.0	1	0.20	23W15/T3A	T1	A	視窗	22F	490.00	421.00	463.00	463.00	463.00	1		1
		GL04-A10					486.0	73.0	2	0.07	22W14/T3A	T1	A	視窗	22F	575.00	466.00	73.00	73.00	73.00	2		2
		GL04-A10					486.0	73.0	2	0.07	23W14/T3A	T1	A	視窗	22F	575.00	466.00	73.00	73.00	73.00	2		2
							合計:	30	9.52											0		0	
							合計:	76	554.73											0		0	

1) 本表中之所有玻璃顏色待定。
 2) 本表中所有玻璃對角線尺寸偏差要求不超過負2mm。
 3) 本表中玻璃要求粗糙邊處理並倒接角，而所有玻璃之人牆方向需保持一致。
 4) 本表中所有玻璃成品均需做雙面保護，用透明膠電膠紙加四周一寸PE白膠紙做雙面加固保護處理。
 5) 本表中所有玻璃成品均需注明室內外及其玻璃編號，以便識別。