

工程指示 / 要求簡箋(E.I.)

工程指示編號：EI / 3184 / 21

修改版次：C

工程編號：J - 852

工程名稱：亞皆老街中電

工程項目：佛沙窗 地盤用玻璃 B.M. 大貨 (T1-T3: 22-23/F) (259 件)

收件人：Maggie

發件人：Ant Yeung

日期：29/06/2021

要求提供 / 確認 事項：

- () 初步鋁料 B.M. () 加工拆圖，然後生產 () 尺寸表
- () 正式鋁料 B.M. () 技術上資料 / 指示 () 報價
- () 配件 B.M. () 樣辦或貨品說明書 () 分判合約
- () 其他：_____

內容：

C版：因則師要求修改磨沙玻璃位置，請留意部份改為磨沙的玻璃 (共32件) 暫停出貨。

B 版：因業主要求浴室玻璃更改為磨沙玻璃，請暫停出貨所有浴室玻璃. EI3533 已補訂。

B 版：放行生產 GL04 欄河玻璃。

A 版：此單為 22/F 23/F 樓用、此單要優先生產。 GL04 全部暫停 (安全欄河玻璃仔)。

A 版：本司和判頭也已同意確認包箱方法，因無位置暫存，必須是分座分層。大玻璃獨立包，廚廁分開包大玻璃 GL01a-01 (2100x2300) 4 件要獨立分開包(分座)，要秤吊上

玻璃要熱浸， T3 優先出貨 IGU 膠用 DC983 結構膠

請留意玻璃加工時不要固定的鋼化及熱浸標籤。玻璃出貨時需加上"可移除" 標籤。

單片：標籤在室外面 (注明半鋼化/ 鋼化); IGU：標籤在室內外面 (注明半鋼化/ 鋼化)

請在 2021.07.12 前完成上列要求。

附：3 頁 BM + 7 頁派位圖+ 13 頁 AGC comment

以上項目為：

- 原合約工程包 原合約工程加 / 減賬 新工程報價

原因：-

分發東莞各部門：

- () 生產技術總監口連附件 () 技術部 口連附件 () 生產部 口連附件 () 機械設計部口連附件
- () 採購部 口連附件 () 生產統籌部口連附件 () 小羅&清 口連附件
- () 質檢部 口連附件 () 會計部 口連附件 () 報關組 口連附件 () 其他 楊榮輝 口連附件

分發其他分判：

- (v) 水洪 口連附件

分發香港各部門：

- () 行政部口連附件 () 會計部口連附件 () 統籌部口連附件 (/) 工程部地盤科文口連附件 祥哥
- (/) 採購部口連附件 () QS 部 口連附件 () 維修部口連附件 () 其他 _____ 口連附件

傳遞編號：

發件人簽署：

項目經理簽署：

Handwritten signature and initials

佛沙窗 磨砂玻璃位置

此位置暫停出貨到地盤。
EI3533A訂購磨砂玻璃取代。



22/F PLAN



23/F PLAN

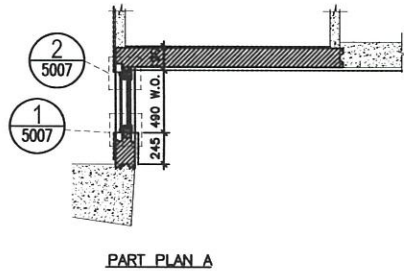
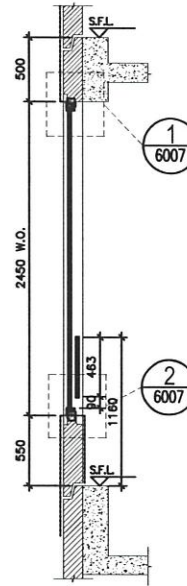
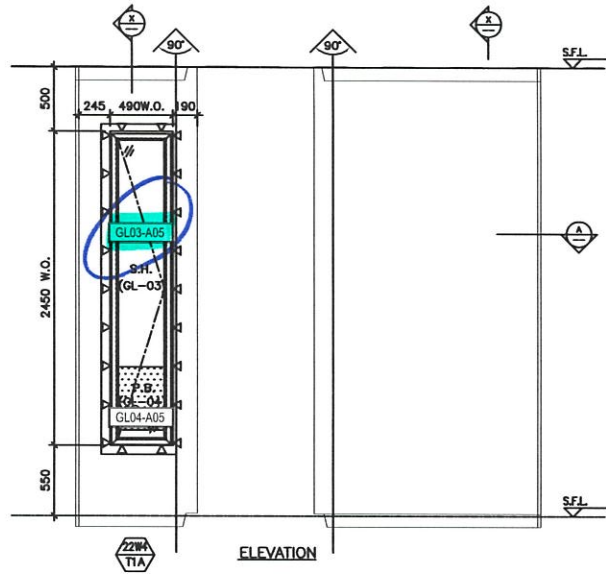

ELEVATION

PART PLAN A

SECTION "X-X"

TYPE T	
OPENABLE WINDOW DIMENSION (WIDTH)	= 490
(HEIGHT)	= 2450

NUMBER OF OPENABLE AREA WINDOW	= 1
--------------------------------	-----

GLAZING AREA	
OPENABLE	
WIDTH = 490-72-72	= 346 mm
HEIGHT = (2450+550)-72-1000	= 1928 mm
TOTAL = (346x1928)÷1000000	= 0.667088 m ²

OPENABLE AREA	
WIDTH = 490-42-42	= 406 mm
HEIGHT = 2450-42-(1160-550)	= 1798 mm
TOTAL = ((406x1798)÷1000000)	= 0.729988 m ²

PROVIDED	
GLAZING AREA	0.667 m ²
OPENABLE AREA	0.730 m ²

B.D. REF :

CLIENT :

ARCHITECT :
AGC DESIGN LTD

MAIN CONTRACTOR :
Gammon

STRUCTURAL ENGINEER :
ARUP

FAÇADE CONSULTANT:
MEINHARDT

NOTE :
1. ALL DIMENSIONS ARE IN mm.
2. ALL ELEVATIONS ARE VIEWED FROM OUTSIDE.
3. ALL DIMENSIONS TO BE VERIFIED ON SITE BEFORE FABRICATION.

LEGEND :
 (X) — DETAIL MARK NO.
 (REF) — REFER SHEET NO.
 1. F.F.L — FINISHED FLOOR LEVEL
 2. S.F.L — STRUCTURAL FLOOR LEVEL
 3. (↔) — REVERSED DETAIL
 4. ▲ — FIXING LOCATION
 5. △ — FIXING LUG LOCATION
 6. GLASS LEGEND
 GL01 — 8mm+12mm AR GAP+10mm THK. L.G.U.
 GL01e — 8mm+9mm AR GAP+12mm THK. L.G.U.
 GL03 — 8mm+12mm AR GAP+6mm THK. L.G.U.
 GL04 — 10mm THK. TEMPERED GLASS (PROTECTIVE BARRIER)
 GL05 — 8mm+12mm AR GAP+8mm THK. L.G.U.

F	17/09/2020	REVISION SUBJECT TO APPROVALMENT	PH
E	24/09/2020	REVISION SUBJECT TO APPROVALMENT	PH
D	04/09/2020	REVISION SUBJECT TO APPROVALMENT	PH
C	22/04/2020	REVISION SUBJECT TO APPROVALMENT	PH
B	05/03/2020	REVISION SUBJECT TO APPROVALMENT	PH
A	24/02/2020	REVISION SUBJECT TO APPROVALMENT	SH
NO.	DATE	REVISION	BY

JOB NO. : J-852
 PROJECT : PROPOSED RESIDENTIAL DEVELOPMENT AT 139 - 147 ARGYLE STREET, NKIL 6005, 6035 R.P., 6036 R.P., 6037 R.P. & 6038 R.P.

TITLE : WINDOW SCHEDULE FOR ALUM. WINDOW

DATE : 05-Dec-19 SCALE : 1:40
 DRAWN BY : MN CHECKED BY : DW

MIDI ALUMINIUM FABRICATOR S.S.
 Units 6-8, Sunray Industrial Centre, 1/F
 610 Chee Koo Ling Road, Kowloon
 Tel: 23488211-4 Fax: (852) 2727866

DWG NO. : J852-SD-PW-4122 REV. : F

22W4/ T1A 暫停出貨

WINDOW MARK	22W4/T1A
LOCATION	22/F M.B. & EN.B. AT TOWER 1 FLAT A
SECTION	70mm ALUM. SECTION
GLAZING	GL-01, GL-03
QUANTITY	1
REMARKS	FAÇADE (PF-37)

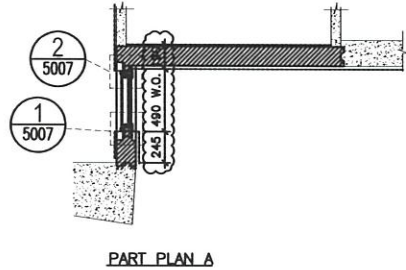
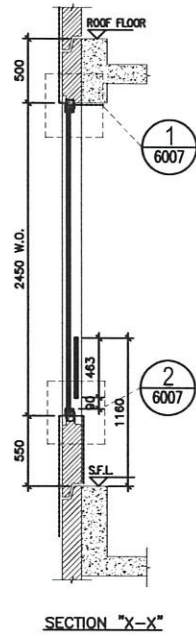
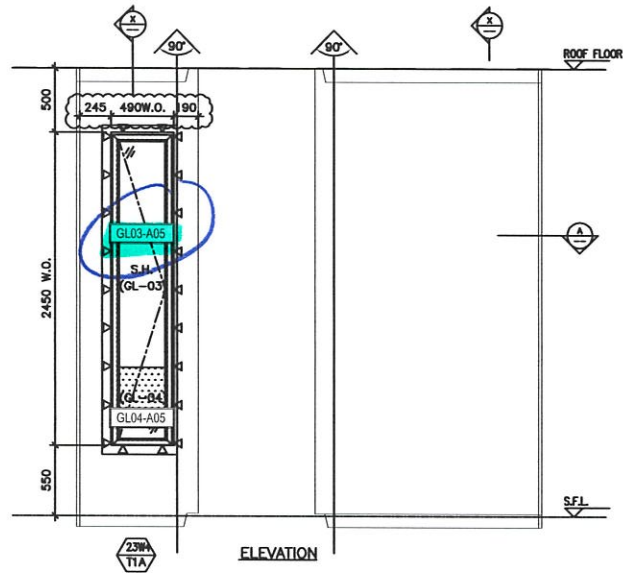

ELEVATION

PART PLAN A

SECTION "X-X"

TYPE T			
OPENABLE WINDOW DIMENSION	(WIDTH) =	490	
	(HEIGHT) =	2450	
NUMBER OF OPENABLE AREA WINDOW		=	1
GLAZING AREA			
OPENABLE			
WIDTH = 490-72-72	=	346 mm	
HEIGHT = (2450-550)-72-1000	=	1928 mm	
TOTAL = (346x1928):1000000	=	0.667088 m ²	
OPENABLE AREA			
WIDTH = 490-42-42	=	406 mm	
HEIGHT = 2450-42-(1160-550)	=	1798 mm	
TOTAL = ((406x1798):1):1000000	=	0.729988 m ²	

PROVIDED	
GLAZING AREA	0.667 m ²
OPENABLE AREA	0.730 m ²

23W4/TIA 暫停出貨

WINDOW MARK	23W/TIA
LOCATION	23/F M.B. & EN.B. AT TOWER 1 FLAT A
SECTION	70mm ALUM. SECTION
GLAZING	GL-01, GL-03
QUANTITY	1
REMARKS	FACADE (PF-37)

B.D. REF :

CLIENT :

ARCHITECT :
AGC DESIGN LTD

MAIN CONTRACTOR :
Gammon

STRUCTURAL ENGINEER :
ARUP

FACADE CONSULTANT:
MENHARDT

NOTE :
1. ALL DIMENSIONS ARE IN mm.
2. ALL ELEVATIONS ARE VIEWED FROM OUTSIDE.
3. ALL DIMENSIONS TO BE VERIFIED ON SITE BEFORE FABRICATION.

LEGEND :
X1 — DETAIL MARK NO.
5007 — REFER SHEET NO.

1. F.F.L — FINISHED FLOOR LEVEL.
2. S.F.L — STRUCTURAL FLOOR LEVEL.
3. — REVERSED DETAIL.
4. — FIXING LOCATION
5. — FIXING LUG LOCATION
6. GLASS LEGEND
GL01 — 8mm+12mm AR GAP+10mm THK. LG.U.
GL01e — 8mm+9mm AR GAP+12mm THK. LG.U.
GL03 — 8mm+12mm AR GAP+8mm THK. LG.U.
GL04 — 10mm THK. TEMPERED GLASS (PROTECTIVE BARRIER)
GL05 — 6mm+12mm AR GAP+8mm THK. LG.U.

F	18/09/2020	REVISION SUBJECT TO APPROVALMENT	MM
E	24/09/2020	REVISION SUBJECT TO APPROVALMENT	MM
D	05/10/2020	REVISION SUBJECT TO APPROVALMENT	MM
C	22/04/2020	REVISION SUBJECT TO APPROVALMENT	MM
B	05/03/2020	REVISION SUBJECT TO APPROVALMENT	MM
A	24/02/2020	REVISION SUBJECT TO APPROVALMENT	SH

JOB NO. : J-852

PROJECT :
PROPOSED RESIDENTIAL DEVELOPMENT
AT 139 - 147 ARGYLE STREET,
NKIL 6005, 6035 R.P., 6036 R.P.,
6037 R.P. & 6038 R.P.

TITLE : WINDOW SCHEDULE FOR ALUM. WINDOW

DATE : 05-Dec-19	SCALE : 1:40
DRAWN BY : MN	CHECKED BY : DW

英特鋁質有限公司
MIDI ALUMINIUM FABRICATOR LTD.
Units 6-8, Sunray Industrial Centre, 1/F
810 Che Kwo Ling Road, Kowloon
Tel:23488211-4 Fax:(852)27272666

DWG NO. : J852-SD-PW-4130 REV. : F

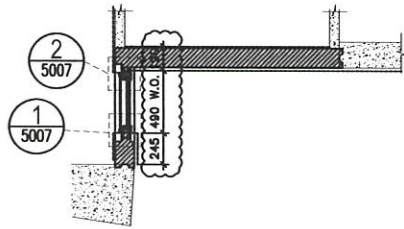
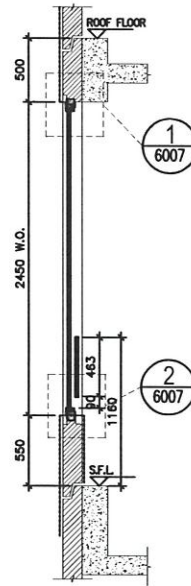
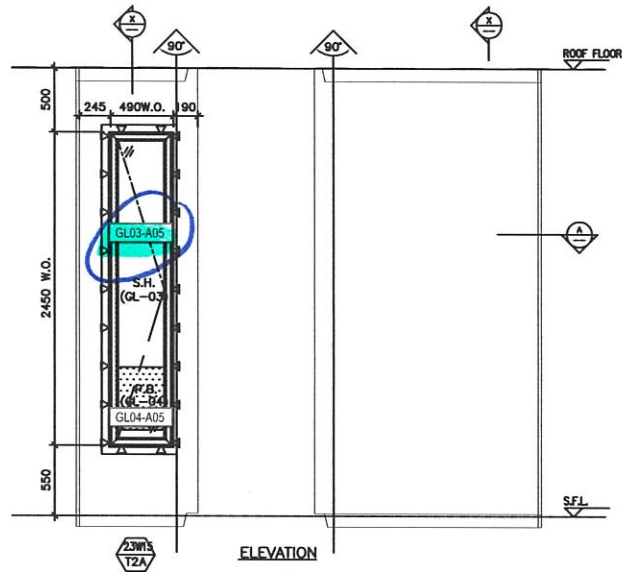

PART PLAN A

SECTION "X-X"

ELEVATION

23W15/T2A 暫停出貨

TYPE T		
OPENABLE WINDOW DIMENSION	(WIDTH) =	490
	(HEIGHT) =	2450
NUMBER OF OPENABLE AREA WINDOW		1
GLAZING AREA		
OPENABLE		
WIDTH = 490-72-72	=	346 mm
HEIGHT = (2450+550)-72-1000	=	1928 mm
TOTAL = (346x1928)1000000	=	0.667088 m ²
OPENABLE AREA		
WIDTH = 490-42-42	=	406 mm
HEIGHT = 2450-42-(1160-550)	=	1798 mm
TOTAL = (406x1798)1000000	=	0.729988 m ²

	PROVIDED	
23W15/T2A	GLAZING AREA	0.667 m ²
	OPENABLE AREA	0.730 m ²

BLD. REF :

CLIENT :

ARCHITECT :
AGC DESIGN LTD

MAIN CONTRACTOR :
Gammon

STRUCTURAL ENGINEER :
ARUP

FAÇADE CONSULTANT:
MENHARDT

NOTE:
1. ALL DIMENSIONS ARE IN mm.
2. ALL ELEVATIONS ARE VIEWED FROM OUTSIDE.
3. ALL DIMENSIONS TO BE VERIFIED ON SITE BEFORE FABRICATION.

LEGEND:
 (X) — DETAIL MARK NO.
 (REF) — REFER SHEET NO.
 1. F.F.L. — FINISHED FLOOR LEVEL.
 2. S.F.L. — STRUCTURAL FLOOR LEVEL.
 3. (↔) — REVERSED DETAIL.
 4. ▲ — FIXING LOCATION.
 5. △ — FIXING LUG LOCATION.
 6. GLASS LEGEND
 GL01 — 8mm+12mm AR GAP+10mm THK LG.U.
 GL01a — 8mm+9mm AR GAP+12mm THK LG.U.
 GL03 — 8mm+12mm AR GAP+8mm THK LG.U.
 GL04 — 10mm THK TEMPERED GLASS (PROTECTIVE OVERLAY)
 GL05 — 8mm+12mm AR GAP+8mm THK LG.U.

NO.	DATE	REVISION	BY
F	18/01/2020	REVISION SUBJECT TO ANCHORMENT	
E	24/01/2020	REVISION SUBJECT TO ANCHORMENT	
D	03/01/2020	REVISION SUBJECT TO ANCHORMENT	
C	27/01/2020	REVISION SUBJECT TO ANCHORMENT	
B	08/01/2020	REVISION SUBJECT TO ANCHORMENT	
A	24/01/2020	REVISION SUBJECT TO ANCHORMENT	SH

JOB NO. : J-852
 PROJECT : PROPOSED RESIDENTIAL DEVELOPMENT
 AT 139 - 147 ARGYLE STREET,
 HKOL 6005, 6035 R.P., 6036 R.P.,
 6037 R.P. & 6038 R.P.

TITLE : WINDOW SCHEDULE FOR ALUM. WINDOW

DATE : 05-Dec-19 SCALE : 1:40
 DRAWN BY : MN CHECKED BY : DW

MIDI 英特銘寶有限公司
 英特銘寶有限公司
 810 Che Kwo Ling Road, Kowloon
 Tel: 23488211-4 Fax: (852) 27727868
 DWG NO. : J852-SD-PW-4231 REV. : F

WINDOW MARK	23W15/T2A
LOCATION	23/F M.B. & EN.B. AT TOWER 2 FLAT A
SECTION	70mm ALUM. SECTION
GLAZING	GL-01, GL-03
QUANTITY	1
REMARKS	FACADE (PF-35)

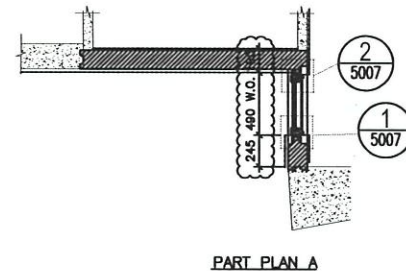
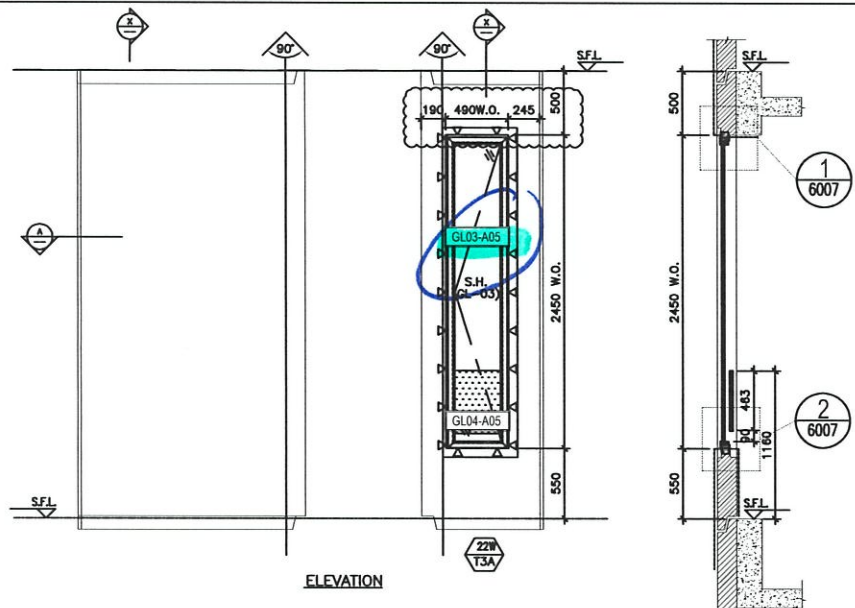

ELEVATION

SECTION "X-X"

PART PLAN A

ELEVATION

B.D. REF :

CLIENT :

ARCHITECT :
AGC DESIGN LTD

MAIN CONTRACTOR :
Gammon

STRUCTURAL ENGINEER :
ARUP

FAÇADE CONSULTANT:
MEINHARDT

NOTE:
1. ALL DIMENSIONS ARE IN mm.
2. ALL ELEVATIONS ARE VIEWED FROM OUTSIDE.
3. ALL DIMENSIONS TO BE VERIFIED ON SITE BEFORE FABRICATION.

LEGEND:
① - DETAIL MARK NO.
② - REFER SHEET NO.

1. F.F.L. - FINISHED FLOOR LEVEL
2. S.F.L. - STRUCTURAL FLOOR LEVEL
3. (P) - REVERSED DETAIL
4. ▲ - FIXING LOCATION
5. △ - FIXING LUG LOCATION
6. GLASS LEGEND
GL01 - 8mm+12mm AIR GAP+10mm THK. L.G.U.
GL01e - 8mm+9mm AIR GAP+12mm THK. L.G.U.
GL03 - 8mm+12mm AIR GAP+8mm THK. L.G.U.
GL04 - 10mm THK. TEMPERED GLASS (PROTECTIVE BARRIER)
GL05 - 8mm+12mm AIR GAP+8mm THK. L.G.U.

TYPE T			
OPENABLE WINDOW DIMENSION	(WIDTH) =	490	
	(HEIGHT) =	2450	
NUMBER OF OPENABLE AREA WINDOW		=	1
GLAZING AREA			
OPENABLE			
WIDTH =	490-72-72	=	346 mm
HIGHT =	(2450+550)+72-1000	=	1928 mm
TOTAL =	(346x1928)/1000000	=	0.667088 m ²
OPENABLE AREA			
WIDTH =	490-42-42	=	406 mm
HIGHT =	2450-42-(1160-550)	=	1796 mm
TOTAL =	((406x1796)/1000000)	=	0.729988 m ²

PROVIDED	
GLAZING AREA	0.667 m ²
OPENABLE AREA	0.730 m ²

F	16/06/2020	REVISION SUBJECT TO ANCHORMENT	PH
E	09/06/2020	REVISION SUBJECT TO ANCHORMENT	PH
D	09/06/2020	REVISION SUBJECT TO ANCHORMENT	PH
C	09/06/2020	REVISION SUBJECT TO ANCHORMENT	PH
B	09/06/2020	REVISION SUBJECT TO ANCHORMENT	PH
A	24/02/2020	REVISION SUBJECT TO ANCHORMENT	SH
REV.	DATE	REVISION	BY

JOB NO. : J-852
PROJECT : PROPOSED RESIDENTIAL DEVELOPMENT
AT 139 - 147 ARGYLE STREET,
NKL 6005, 6035 R.P., 6036 R.P.,
6037 R.P. & 6038 R.P.

TITLE : WINDOW SCHEDULE FOR ALUM. WINDOW

DATE : 05-Dec-19 SCALE : 1:40
DRAWN BY : MN CHECKED BY : DW

英特鋁質有限公司
MIDI ALUMINIUM FABRICATOR LTD.
Units 6-8, Sunway Industrial Centre, 1/F
610 Che Kwo Ling Road, Kowloon
Tel: 23488211-4 Fax: (852) 2727666
DWG NO. : J852-SD-PW-4321 REV. : F

22W15 / T3A 暫停出貨

WINDOW MARK	22W15 / T3A
LOCATION	22/F M.B. & EN.B. AT TOWER 3 FLAT A
SECTION	70mm ALUM. SECTION
GLAZING	GL-01, GL-03
QUANTITY	1
REMARKS	FAÇADE (PF-34)

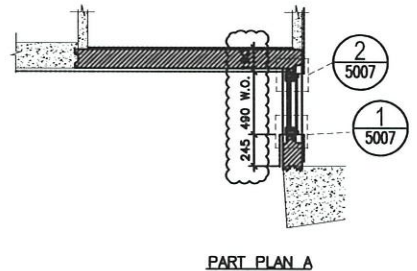
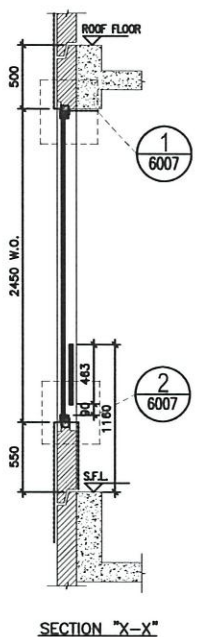
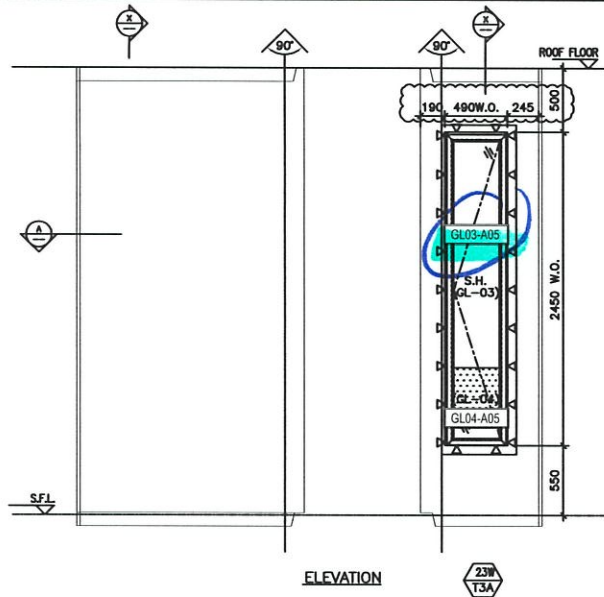

TYPE T		
OPENABLE WINDOW DIMENSION	(WIDTH) =	490
	(HEIGHT) =	2450
NUMBER OF OPENABLE AREA WINDOW	=	1
GLAZING AREA		
OPENABLE		
WIDTH = 490-72-72	=	346 mm
HEIGHT = 2450-550-72-1000	=	1928 mm
TOTAL = (346x1928) 1090096	=	0.667088 m ²
OPENABLE AREA		
WIDTH = 490-42-42	=	406 mm
HEIGHT = 2450-42-(1160-550)	=	1798 mm
TOTAL = (406x1798x1) 1009009	=	0.729988 m ²

	PROVIDED	
23W T3A	GLAZING AREA	0.667 m ²
	OPENABLE AREA	0.730 m ²

B.D. REF :

CLIENT :

ARCHITECT :
AGC DESIGN LTD

MAIN CONTRACTOR :
Gammon

STRUCTURAL ENGINEER :
ARUP

FAÇADE CONSULTANT:
MEINHARDT

NOTE:
1. ALL DIMENSIONS ARE IN MM.
2. ALL ELEVATIONS ARE VIEWED FROM OUTSIDE.
3. ALL DIMENSIONS ARE TO BE VERIFIED ON SITE BEFORE FABRICATION.

LEGEND:
ST — DETAIL MARK NO.
2004 — REFER SHEET NO.
1. F.F.L. — FINISHED FLOOR LEVEL.
2. S.F.L. — STRUCTURAL FLOOR LEVEL.
3. (2) — REVERSED DETAIL.
4. ▲ — FIXING LOCATION.
5. △ — FIXING LUG LOCATION.
6. GLASS LEGEND
GL01 — 8mm+12mm AIR GAP+10mm THK. L.G.U.
GL01a — 8mm+9mm AIR GAP+12mm THK. L.G.U.
GL03 — 8mm+12mm AIR GAP+8mm THK. L.G.U.
GL04 — 10mm THK. TEMPERED GLASS (PROTECTIVE BARRIER)
GL05 — 8mm+12mm AIR GAP+8mm THK. L.G.U.

F	18/04/2020	REVISION SUBJECT TO ARCHITECTMENT	PH
E	24/04/2020	REVISION SUBJECT TO ARCHITECTMENT	PH
D	08/04/2020	REVISION SUBJECT TO ARCHITECTMENT	PH
C	08/04/2020	REVISION SUBJECT TO ARCHITECTMENT	PH
B	08/04/2020	REVISION SUBJECT TO ARCHITECTMENT	PH
A	24/04/2020	REVISION SUBJECT TO ARCHITECTMENT	SH
REV.	DATE	REVISION	BY

JOB NO. : J-852
PROJECT :
PROPOSED RESIDENTIAL DEVELOPMENT
AT 139 - 147 ARGYLE STREET,
NKL 6005, 6035 R.P., 6036 R.P.,
6037 R.P. & 6038 R.P.

TITLE : WINDOW SCHEDULE FOR ALUM. WINDOW

DATE : 05-Dec-19 SCALE : 1:40
DRAWN BY : MN CHECKED BY : DW

英特鋁質有限公司
MIDI ALUMINIUM FABRICATOR LTD.
Units 6-8, Sunway Industrial Centre, 1/F
810 Che Kwo Ling Road, Kowloon
Tel: 23488211-4 Fax: 2327272866
DWG NO. : J852-SD-PW-4329 REV. : F

ELEVATION

23W15/T3A 暫停出貨

WINDOW MARK	23W15 T3A
LOCATION	23/F M.B. & EN.B. AT TOWER 3 FLAT A
SECTION	70mm ALUM. SECTION
GLAZING	GL-01, GL-03
QUANTITY	1
REMARKS	FAÇADE (PF-34)

美特鋁質有限公司 MIDI Aluminium Fabricator Ltd.		工程號: J852	計算: sde	日期: 2021.02.20	送呈:	計算參考數值/所屬位置分格												玻璃派窗表								
地盤用玻璃B.M.表		地盤名稱:	核對:	日期:	副本:																					
BM編號:		項目類別: 佛沙窗高層-T1-(22F~23F)	修改版次: C-2021.06.29	總計玻璃面積(平方米): 554.73	A/C Code:																					
序號	修改內容	玻璃圖號	顏色與類型	厚度 (mm)	玻璃尺寸		數量 (塊)	總面積 (平方米)	使用位置	座號	單位	分屬類型	樓層	分格闊度	玻璃見光 (闊)	玻璃訂貨尺寸 (闊)	分格高度	玻璃見光 (高)	玻璃訂貨尺寸 (高)	22F	23F	合計				
					寬度 (W mm)	高度 (H mm)																				
		GL03-A01	6mm+12mm AIR GAP+6mm THK. I.G.U.	24.0	601.0	2201.0	2	2.65	22W1/T1A	T1	A	生窗	22F	800.00	577.00	601.00	2400.00	2177.00	2201.00	2		2				
		GL03-A01			601.0	2201.0	2	2.65	22W2/T1A	T1	A	生窗	22F	800.00	577.00	601.00	2400.00	2177.00	2201.00	2		2				
		GL03-A01			601.0	2201.0	2	2.65	22W5/T1A	T1	A	生窗	22F	800.00	577.00	601.00	2400.00	2177.00	2201.00	2		2				
		GL03-A01			601.0	2201.0	2	2.65	23W1/T1A	T1	A	生窗	23F	800.00	577.00	601.00	2400.00	2177.00	2201.00		2	2				
		GL03-A01			601.0	2201.0	2	2.65	23W2/T1A	T1	A	生窗	23F	800.00	577.00	601.00	2400.00	2177.00	2201.00		2	2				
		GL03-A01			601.0	2201.0	2	2.65	23W5/T1A	T1	A	生窗	23F	800.00	577.00	601.00	2400.00	2177.00	2201.00		2	2				
		GL03-A02			596.0	2201.0	2	125.00	22W4/T1C	T1	C	生窗	22F	750.00	572.00	596.00	2400.00	2177.00	2201.00	2		2				
		GL03-A02			596.0	2201.0	2	125.00	22W3/T1C	T1	C	生窗	22F	750.00	572.00	596.00	2400.00	2177.00	2201.00	2		2				
		GL03-A02			596.0	2201.0	2	125.00	23W4/T1C	T1	C	生窗	23F	750.00	572.00	596.00	2400.00	2177.00	2201.00		2	2				
		GL03-A02			596.0	2201.0	2	125.00	23W3/T1C	T1	C	生窗	23F	750.00	572.00	596.00	2400.00	2177.00	2201.00		2	2				
		GL03-A04			396.0	2201.0	2	1.74	22W5/T1C	T1	C	生窗	22F	550.00	372.00	396.00	2400.00	2177.00	2201.00	2		2				
		GL03-A04			396.0	2201.0	2	1.74	23W5/T1C	T1	C	生窗	23F	550.00	372.00	396.00	2400.00	2177.00	2201.00		2	2				
	C-暫停出貨	GL03-A05			385.0	2345.0	1	0.90	22W4/T1A	T1	A	生窗	22F	490.00	361.00	385.00	2450.00	2321.00	2345.00	1		X				
	C-暫停出貨	GL03-A05			385.0	2345.0	1	0.90	23W4/T1A	T1	A	生窗	23F	490.00	361.00	385.00	2450.00	2321.00	2345.00		1	X				
		GL03-A07			346.0	1496.0	2	1.04	22W6/T1C	T1	C	生窗	23F	500.00	322.00	346.00	1650.00	1472.00	1496.00	2		2				
		GL03-A07			346.0	1496.0	2	1.04	23W6/T1C	T1	C	生窗	23F	500.00	322.00	346.00	1650.00	1472.00	1496.00		2	2				
		GL03-A08			851.0	1486.0	1	1.26	22W13/T1A	T1	A	生窗	22F	1050.00	827.00	851.00	1640.00	1462.00	1486.00	1		1				
		GL03-A08			851.0	1486.0	1	1.26	23W13/T1A	T1	A	生窗	22F	1050.00	827.00	851.00	1640.00	1462.00	1486.00		1	1				
	B-暫停出貨	GL03-A10			421.0	1531.0	2	1.29	22W14/T1A	T1	A	生窗	22F	575.00	397.00	421.00	1640.00	1507.00	1531.00	2		X				
	B-暫停出貨	GL03-A10			421.0	1531.0	2	1.29	23W14/T1A	T1	A	生窗	23F	575.00	397.00	421.00	1640.00	1507.00	1531.00		2	X				
						合計:	36	528.34													0					
		GL01-A01	8mm+12mm AIR GAP+10mm THK. I.G.U.	30.0	1296.0	2336.0	1	3.03	22W1/T1A	T1	A	梗窗	22F	1360.00	1260.00	1296.00	2400.00	2300.00	2336.00	1		1				
		GL01-A01			1296.0	2336.0	1	3.03	23W1/T1A	T1	A	梗窗	23F	1360.00	1260.00	1296.00	2400.00	2300.00	2336.00		1	1				
		GL01-A02			896.0	2336.0	1	2.09	22W2/T1A	T1	A	梗窗	22F	960.00	860.00	896.00	2400.00	2300.00	2336.00	1		1				
		GL01-A02			896.0	2336.0	1	2.09	23W2/T1A	T1	A	梗窗	23F	960.00	860.00	896.00	2400.00	2300.00	2336.00		1	1				
	B-暫停出貨	GL01-A06			963.0	468.0	1	0.45	22W14/T1A	T1	A	梗窗	22F	1150.00	927.00	963.00	610.00	432.00	468.00	1		X				
	B-暫停出貨	GL01-A06			963.0	468.0	1	0.45	23W14/T1A	T1	A	梗窗	23F	1150.00	927.00	963.00	610.00	432.00	468.00		1	X				
		GL01-A07			863.0	468.0	1	0.40	22W13/T1A	T1	A	梗窗	22F	1050.00	827.00	863.00	610.00	432.00	468.00	1		1				
		GL01-A07			863.0	468.0	1	0.40	23W13/T1A	T1	A	梗窗	23F	1050.00	827.00	863.00	610.00	432.00	468.00		1	1				
						合計:	8	11.95													0					
		GL01a-A01	8mm+9mm AIR GAP+12mm THK. I.G.U.	29.0	2100.0	2340.0	1	4.91	22W5/T1A	T1	A	梗窗	22F	2160.00	2060.00	2100.00	2400.00	2300.00	2340.00	1		1				
		GL01a-A01	8mm+9mm AIR GAP+12mm THK. I.G.U.	29.0	2100.0	2340.0	1	4.91	23W5/T1A	T1	A	梗窗	23F	2160.00	2060.00	2100.00	2400.00	2300.00	2340.00		1	1				
						合計:	2	4.91													0					
	B-放行	GL04-A01	10mm THK. TEMPERED GLASS (PROTECTIVE BARRIER) (D20070686)	10.0	666.0	593.0	2	0.79	22W1/T1A	T1	A	攔河	22F	800.00	646.00	666.00	593.00	593.00	593.00	2		2				
	B-放行	GL04-A01			666.0	593.0	2	0.79	22W2/T1A	T1	A	攔河	22F	800.00	646.00	666.00	593.00	593.00	593.00	2		2				
	B-放行	GL04-A01			666.0	593.0	2	0.79	22W5/T1A	T1	A	攔河	22F	800.00	646.00	666.00	593.00	593.00	593.00	2		2				
	B-放行	GL04-A01			666.0	593.0	2	0.79	23W1/T1A	T1	A	攔河	23F	800.00	646.00	666.00	593.00	593.00	593.00		2	2				
	B-放行	GL04-A01			666.0	593.0	2	0.79	23W2/T1A	T1	A	攔河	23F	800.00	646.00	666.00	593.00	593.00	593.00		2	2				
	B-放行	GL04-A01			666.0	593.0	2	0.79	23W5/T1A	T1	A	攔河	23F	800.00	646.00	666.00	593.00	593.00	593.00		2	2				
	B-放行	GL04-A02			661.0	593.0	2	0.78	22W4/T1C	T1	C	攔河	22F	750.00	641.00	661.00	593.00	593.00	593.00	2		2				
	B-放行	GL04-A02			661.0	593.0	2	0.78	22W3/T1C	T1	C	攔河	22F	750.00	641.00	661.00	593.00	593.00	593.00	2		2				
	B-放行	GL04-A02			661.0	593.0	2	0.78	23W4/T1C	T1	C	攔河	23F	750.00	641.00	661.00	593.00	593.00	593.00		2	2				
	B-放行	GL04-A02			661.0	593.0	2	0.78	23W3/T1C	T1	C	攔河	23F	750.00	641.00	661.00	593.00	593.00	593.00		2	2				
	B-放行	GL04-A04			461.0	593.0	2	0.55	22W5/T1C	T1	C	攔河	22F	550.00	441.00	461.00	593.00	593.00	593.00	2		2				
	B-放行	GL04-A04			461.0	593.0	2	0.55	23W5/T1C	T1	C	攔河	23F	550.00	441.00	461.00	593.00	593.00	593.00		2	2				
	B-放行	GL04-A05			441.0	463.0	1	0.20	22W4/T1A	T1	A	攔河	22F	490.00	421.00	441.00	463.00	463.00	463.00	1		1				
	B-放行	GL04-A05			441.0	463.0	1	0.20	23W4/T1A	T1	A	攔河	23F	490.00	421.00	441.00	463.00	463.00	463.00		1	1				
	B-放行	GL04-A10			486.0	73.0	2	0.07	22W14/T1A	T1	A	攔河	22F	575.00	466.00	486.00	73.00	73.00	73.00	2		2				
	B-放行	GL04-A10			486.0	73.0	2	0.07	23W14/T1A	T1	A	攔河	23F	575.00	466.00	486.00	73.00	73.00	73.00		2	2				
						合計:	30	9.52													0					
						總合計:	76	554.73														0				
加工注意事項:		1).本表中之所有玻璃顏色待定。 2).本表中所有玻璃對角線尺寸偏差要求不超過負2mm。 3).本表中玻璃要求粗磨邊處理並倒棱角,而所有玻璃之入爐方向需保持一致。 4).本表中所有玻璃成品均需做雙面保護,用透明靜電膠紙加四周一寸PK白膠紙做雙面加固保護處理。 5).本表中所有玻璃成品均需注明室內外及其玻璃編號,以便識別。									包箱分類	廁所														
												廚房														

→ 則師要求更改磨砂玻璃位置, 暫停出貨的玻璃須改為磨砂玻璃, 請參考 E13533 + E13533A.

美特鋁質有限公司 MIDI Aluminium Fabricator Ltd.		工程號: J852	計算: sdc	日期: 2021.02.20	送呈:	計算參考數值/所屬位置分格												玻璃派窗表					
地盤用玻璃B.M.表		項目類別: 佛沙窗高層-T2-(22F~23F)	核對:	日期:	副本:																		
BM編號:	修改版次: C-2021.06.29	總計玻璃面積(平方米): 92.65																					
序號	修改內容	玻璃圖號	顏色與類型	厚度(mm)	玻璃尺寸		數量(塊)	總面積(平方米)	使用位置	座號	單位	分類類型	樓層	分格闊度	玻璃見光(闊)	玻璃訂貨尺寸(闊)	分格高度	玻璃見光(高)	玻璃訂貨尺寸(高)	22F	23F	合計	
					寬度(W mm)	高度(H mm)																	
		GL03-A01	6mm+12mm AIR GAP+6mm THK. I.G.U.	24.0	601.0	2201.0	2	2.65	22W3/T2A	T2	A	生窗	22F	800.00	577.00	601.00	2400.00	2177.00	2201.00	2		2	
		GL03-A01			601.0	2201.0	2	2.65	22W2/T2A	T2	A	生窗	22F	800.00	577.00	601.00	2400.00	2177.00	2201.00	2		2	
		GL03-A01			601.0	2201.0	2	2.65	22W2/T2B	T2	B	生窗	22F	800.00	577.00	601.00	2400.00	2177.00	2201.00	2		2	
		GL03-A01			601.0	2201.0	2	2.65	22W3/T2B	T2	B	生窗	22F	800.00	577.00	601.00	2400.00	2177.00	2201.00	2		2	
		GL03-A01			601.0	2201.0	2	2.65	23W10/T2A	T2	A	生窗	23F	800.00	577.00	601.00	2400.00	2177.00	2201.00		2	2	
		GL03-A01			601.0	2201.0	2	2.65	23W11/T2A	T2	A	生窗	23F	800.00	577.00	601.00	2400.00	2177.00	2201.00		2	2	
		GL03-A01			601.0	2201.0	2	2.65	23W2/T2A	T2	A	生窗	23F	800.00	577.00	601.00	2400.00	2177.00	2201.00		2	2	
		GL03-A01			601.0	2201.0	2	2.65	23W3/T2A	T2	A	生窗	23F	800.00	577.00	601.00	2400.00	2177.00	2201.00		2	2	
		GL03-A02			596.0	2201.0	2	2.62	22W4/T2C	T2	C	生窗	22F	750.00	572.00	596.00	2400.00	2177.00	2201.00	2		2	
		GL03-A02			596.0	2201.0	2	2.62	22W3/T2C	T2	C	生窗	22F	750.00	572.00	596.00	2400.00	2177.00	2201.00	2		2	
		GL03-A02			596.0	2201.0	2	2.62	23W9/T2A	T2	A	生窗	23F	750.00	572.00	596.00	2400.00	2177.00	2201.00		2	2	
		GL03-A02			596.0	2201.0	2	2.62	23W4/T2A	T2	A	生窗	23F	750.00	572.00	596.00	2400.00	2177.00	2201.00		2	2	
		GL03-A02			596.0	2201.0	2	2.62	23W4/T2C	T2	C	生窗	23F	750.00	572.00	596.00	2400.00	2177.00	2201.00		2	2	
		GL03-A02			596.0	2201.0	2	2.62	23W3/T2C	T2	C	生窗	23F	750.00	572.00	596.00	2400.00	2177.00	2201.00		2	2	
		GL03-A03			521.0	2201.0	2	2.29	22W7/T2A	T2	A	生窗	22F	720.00	497.00	521.00	2400.00	2177.00	2201.00	2		2	
		GL03-A03			521.0	2201.0	2	2.29	22W7/T2B	T2	B	生窗	22F	720.00	497.00	521.00	2400.00	2177.00	2201.00	2		2	
		GL03-A04			396.0	2201.0	2	1.74	22W5/T2C	T2	C	生窗	22F	550.00	372.00	396.00	2400.00	2177.00	2201.00	2		2	
		GL03-A04			396.0	2201.0	2	1.74	23W5/T2C	T2	C	生窗	23F	550.00	372.00	396.00	2400.00	2177.00	2201.00		2	2	
	C-暫停出貨	GL03-A05			385.0	2345.0	1	0.90	23W15/T2A	T2	A	生窗	23F	490.00	361.00	385.00	2450.00	2321.00	2345.00		1	X	
		GL03-A06			521.0	1496.0	2	1.56	23W5/T2A	T2	A	生窗	23F	720.00	497.00	521.00	1650.00	1472.00	1496.00		2	2	
		GL03A07			346.0	1496.0	2	1.04	22W6/T2C	T2	C	生窗	22F	500.00	322.00	346.00	1650.00	1472.00	1496.00	2		2	
		GL03A07			346.0	1496.0	2	1.04	23W6/T2C	T2	C	生窗	23F	500.00	322.00	346.00	1650.00	1472.00	1496.00		2	2	
	B-暫停出貨	GL03-A09			521.0	1531.0	2	1.60	23W8/T2A	T2	A	生窗	23F	675.00	497.00	521.00	1640.00	1507.00	1531.00		2	X	
	B-暫停出貨	GL03-A11			321.0	1531.0	1	0.49	22W5/T2A	T2	A	生窗	22F	520.00	297.00	321.00	1640.00	1507.00	1531.00	1		X	
	B-暫停出貨	GL03-A11			321.0	1531.0	1	0.49	22W5/T2B	T2	B	生窗	22F	520.00	297.00	321.00	1640.00	1507.00	1531.00	1		X	
	B-暫停出貨	GL03-A11			321.0	1531.0	1	0.49	23W14/T2A	T2	A	生窗	23F	520.00	297.00	321.00	1640.00	1507.00	1531.00		1	X	
	B-暫停出貨	GL03-A11			246.0	1531.0	1	0.38	22W4/T2A	T2	A	生窗	22F	445.00	222.00	246.00	1640.00	1507.00	1531.00	1		X	
	B-暫停出貨	GL03-A11			246.0	1531.0	1	0.38	22W4/T2B	T2	B	生窗	22F	445.00	222.00	246.00	1640.00	1507.00	1531.00	1		X	
	B-暫停出貨	GL03-A11			246.0	1531.0	1	0.38	23W13/T2A	T2	A	生窗	23F	445.00	222.00	246.00	1640.00	1507.00	1531.00		1	X	
							合計:	51	53.71														0
		GL01-A01	8mm+12mm AIR GAP+10mm THK. I.G.U.	30.0	1296.0	2336.0	1	3.03	22W3/T2A	T2	A	欄窗	22F	1360.00	1260.00	1296.00	2400.00	2300.00	2336.00	1		1	
		GL01-A01			1296.0	2336.0	1	3.03	22W3/T2B	T2	B	欄窗	22F	1360.00	1260.00	1296.00	2400.00	2300.00	2336.00	1		1	
		GL01-A01			1296.0	2336.0	1	3.03	23W10/T2A	T2	A	欄窗	23F	1360.00	1260.00	1296.00	2400.00	2300.00	2336.00		1	1	
		GL01-A01			1296.0	2336.0	1	3.03	23W3/T2A	T2	A	欄窗	23F	1360.00	1260.00	1296.00	2400.00	2300.00	2336.00		1	1	
		GL01-A02			896.0	2336.0	1	2.09	22W2/T2A	T2	A	欄窗	22F	960.00	860.00	896.00	2400.00	2300.00	2336.00	1		1	
		GL01-A02			896.0	2336.0	1	2.09	22W2/T2B	T2	B	欄窗	22F	960.00	860.00	896.00	2400.00	2300.00	2336.00	1		1	
		GL01-A02			896.0	2336.0	1	2.09	23W11/T2A	T2	A	欄窗	23F	960.00	860.00	896.00	2400.00	2300.00	2336.00		1	1	
		GL01-A02			896.0	2336.0	1	2.09	23W2/T2A	T2	A	欄窗	23F	960.00	860.00	896.00	2400.00	2300.00	2336.00		1	1	
		GL01-A03			506.0	2336.0	1	1.18	22W7/T2A	T2	A	欄窗	22F	570.00	470.00	506.00	2400.00	2300.00	2336.00	1		1	
		GL01-A03			506.0	2336.0	1	1.18	22W7/T2B	T2	B	欄窗	22F	570.00	470.00	506.00	2400.00	2300.00	2336.00	1		1	
		GL01-A04			383.0	1508.0	1	0.58	23W5/T2A	T2	A	欄窗	23F	570.00	347.00	383.00	1650.00	1472.00	1508.00		1	1	
	B-暫停出貨	GL01-A05			1163.0	468.0	1	0.54	23W8/T2A	T2	A	欄窗	23F	1350.00	1127.00	1163.00	610.00	432.00	468.00		1	X	
	B-暫停出貨	GL01-A08			333.0	468.0	1	0.16	22W5/T2A	T2	A	欄窗	22F	520.00	297.00	333.00	610.00	432.00	468.00	1		X	
	B-暫停出貨	GL01-A08			333.0	468.0	1	0.16	22W5/T2B	T2	B	欄窗	22F	520.00	297.00	333.00	610.00	432.00	468.00	1		X	
	B-暫停出貨	GL01-A08			333.0	468.0	1	0.16	23W14/T2A	T2	A	欄窗	23F	520.00	297.00	333.00	610.00	432.00	468.00		1	X	
	B-暫停出貨	GL01-A09			258.0	468.0	1	0.12	22W4/T2A	T2	A	欄窗	22F	445.00	222.00	258.00	610.00	432.00	468.00	1		X	
	B-暫停出貨	GL01-A09			258.0	468.0	1	0.12	22W4/T2B	T2	B	欄窗	22F	445.00	222.00	258.00	610.00	432.00	468.00	1		X	
	B-暫停出貨	GL01-A09			258.0	468.0	1	0.12	23W13/T2A	T2	A	欄窗	23F	445.00	222.00	258.00	610.00	432.00	468.00		1	X	
							合計:	18	24.80														0
	B-放行	GL04-A01			10mm THK. TEMPERED GLASS (PROTECTIVE BARRIER) (D20070686)	10.0	666.0	593.0	2	0.79	22W3/T2A	T2	A	欄窗	22F	800.00	646.00	666.00	593.00	593.00	593.00	2	
	B-放行	GL04-A01	666.0	593.0			2	0.79	22W2/T2A	T2	A	欄窗	22F	800.00	646.00	666.00	593.00	593.00	593.00	2		2	
	B-放行	GL04-A01	666.0	593.0			2	0.79	22W2/T2B	T2	B	欄窗	22F	800.00	646.00	666.00	593.00	593.00	593.00	2		2	
	B-放行	GL04-A01	666.0	593.0			2	0.79	22W3/T2B	T2	B	欄窗	22F	800.00	646.00	666.00	593.00	593.00	593.00	2		2	
	B-放行	GL04-A01	666.0	593.0			2	0.79	23W10/T2A	T2	A	欄窗	23F	800.00	646.00	666.00	593.00	593.00	593.00		2	2	
	B-放行	GL04-A01	666.0	593.0			2	0.79	23W11/T2A	T2	A	欄窗	23F	800.00	646.00	666.00	593.00	593.00	593.00		2	2	
	B-放行	GL04-A01	666.0	593.0			2	0.79	23W2/T2A	T2	A	欄窗	23F	800.00	646.00	666.00	593.00	593.00	593.00		2	2	
	B-放行	GL04-A01	666.0	593.0			2	0.79	23W3/T2A	T2	A	欄窗	23F	800.00	646.00	666.00	593.00	593.00	593.00		2	2	
	B-放行	GL04-A02	661.0	593.0			2	0.78	22W4/T2C	T2	C	欄窗	22F	750.00	641.00	661.00	593.00	593.00	593.00	2		2	
	B-放行	GL04-A02	661.0	593.0			2	0.78	22W3/T2C	T2	C	欄窗	22F	750.00	641.00	661.00	593.00	593.00	593.00	2		2	
	B-放行	GL04-A02	661.0	593.0			2	0.78	23W9/T2A	T2	A	欄窗	23F	750.00	641.00	661.00	593.00	593.00	593.00		2	2	
	B-放行	GL04-A02	661.0	593.0			2	0.78	23W4/T2A	T2	A	欄窗	23F	750.00	641.00	661.00	593.00	593.00	593.00		2	2	
	B-放行	GL04-A02	661.0	593.0			2	0.78	23W4/T2C	T2	C	欄窗	23F	750.00	641.00	661.00	593.00	593.00	593.00		2	2	
	B-放行	GL04-A02	661.0	593.0			2	0.78	23W3/T2C	T2	C	欄窗	23F	750.00	641.00	661.00	593.00	593.00	593.00		2	2	
	B-放行	GL04-A03	586.0	593.0			2	0.69	22W7/T2A	T2	A	欄窗	22F	720.00	566.00	586.00	593.00	593.00	593.00	2		2	
	B-放行	GL04-A03	586.0	593.0																			

From: "Eliot Chan" <eliotchan@agcdesign.com.hk>
To: "Ring Wing Yiu Mak" <Ring.Mak@gammonconstruction.com>, <1980045.1mfhk-clp@mfacade.com>, <brian.leung@mfacade.com>, <eunice.yan@mfacade.com>, <nigel.lo@mfacade.com>, <yoanna.chan@mfacade.com>
Copies to: "Esther Chui Ling Chung" <Esther.Chung@gammonconstruction.com>, "Sui Wing Shuen Cheung" <Sui.Cheung@gammonconstruction.com>, <billytang@sino.com>, <edwinchow@sino.com>, <jimmynhcheung@sino.com>, <kenng@sino.com>, <kil6038@sino.com>, <kocherwong@sino.com>, <leecheukfai@sino.com>, <peterchong@sino.com>, <rosspau@sino.com>, <simonchung@sino.com>, <wymanfong@sino.com>, <j554@agcdesign.com.hk>, <147ArgyleStreet@arcadis.com>, <brenda.mok@arcadis.com>, <emily.chu@arcadis.com>, <cosimo.wong@mfacade.com>, <neo.wong@mfacade.com>, <chansheungtung@sino.com>, <chanwaihng@sino.com>, <elvislam@sino.com>, <jajawong@sino.com>, <laungayan@sino.com>, <poontszkit@sino.com>, <rileyleung@sino.com>, <tseunghontong@sino.com>, <midid@midiltd.com.hk>, "Chris Ching Wa Kwok" <Chris.Kwok@gammonconstruction.com>, "Harris Zhi Hao Wang" <Harris.Wang@gammonconstruction.com>, "Jackson Chor Chiu Mok" <Jackson.Mok@gammonconstruction.com>, "Myra Pui Lai Li" <Myra.Li@gammonconstruction.com>, "Penny Pui Ying Chau" <Penny.Chau@gammonconstruction.com>, "Rahul Limbu" <Rahul.Limbu@gammonconstruction.com>, "Sam Yu Ping Tang" <Sam.Tang@gammonconstruction.com>
Subject: RE: J3860 139 -147 Argyle Street - MS/A/334 (Rev. 0) - Curtain Wall, Aluminium Wi
Date sent: Wed, 23 Jun 2021 13:32:29 +0800

Dear Gammon/Midi,

Please note that the location plan of acid etched glass to be used attached in your submission is INCORRECT. Please refer to attached markup for your further action. An updated location plan shall be attached to this submission for our approval.

Thank you.

Warm regards,

Eliot Chan

AGC Design Ltd.

16/F Olympia Plaza 255 King's Road Hong Kong
香港北角英皇道二五五號國都廣場十六樓
(D) 2503 6626 (T) 2219 7188 (F) 2219 7133

From: Ring Wing Yiu Mak [mailto:Ring.Mak@gammonconstruction.com]

Sent: Monday, May 31, 2021 1:49 PM

To: 1980045.1mfhk-clp@mfacade.com; brian.leung@mfacade.com; eunice.yan@mfacade.com; nigel.lo@mfacade.com; yoanna.chan@mfacade.com

Cc: Esther Chui Ling Chung; Sui Wing Shuen Cheung; billytang@sino.com; edwinchow@sino.com; jimmynhcheung@sino.com; kenng@sino.com; kil6038@sino.com; kocherwong@sino.com; leecheukfai@sino.com; peterchong@sino.com; rosspau@sino.com; simonchung@sino.com; wymanfong@sino.com; j554@agcdesign.com.hk; 147ArgyleStreet@arcadis.com; brenda.mok@arcadis.com; emily.chu@arcadis.com; cosimo.wong@mfacade.com; neo.wong@mfacade.com; chansheungtung@sino.com; chanwaihng@sino.com; elvislam@sino.com; jajawong@sino.com; laungayan@sino.com; poontszkit@sino.com; rileyaleung@sino.com; tseunghontong@sino.com; midid@midiltd.com.hk; Chris Ching Wa Kwok; Harris Zhi Hao Wang; Jackson Chor Chiu Mok; Myra Pui Lai Li; Penny Pui Ying Chau; Rahul Limbu; Sam Yu Ping Tang

Subject: J3860 139 -147 Argyle Street - MS/A/334 (Rev. 0) - Curtain Wall, Aluminium Windows and Louvres, Aluminium Cladding and Glass Balustrade - Submission of Glass Samples for Bulk Order -



美特鋁質有限公司
MIDI ALUMINIUM FABRICATOR LTD.

Our ref. MC/40172/852

26th May 2021

Gammon Engineering & Construction Company Limited
139 - 147 Argyle Street,
Kowloon, Hong Kong

By Email & Hand

Attn.: Mr. Dick Yuen / Ms. Penny Chau

Dear Sir,

Re : Design, Supply & Installation of Aluminium Window & Cladding, Curtain Wall, Glass Wall, Louvers and Glass Balustrade Nominated Sub-Contract at K.I.L. 6038RP, K.I.L.6037RP, K.I.L. 6036RP, K.I.L. 6035RP & K.I.L. 6005, Nos. 139-147 Argyle Street, Kowloon.

Submission of Glass Samples for Bulk Order - Acid Etched Glass for Tower (MS083)

Further to the captioned project, we would like to submit acid etched glass samples for bulk order for your review and comment.

- 1) 8mm low-iron HS (with low-e coating in light grey colour at surface #2) + 12mm Air Gap + 10mm low-iron HST (acid etched at surface #3)
Sample Code : D21041726 (8SEE0-83T (HS)+12A+10CBYP)
Location: Fixed Windows - 1~23/F Bathroom, 22~23/F Master Ensuite
- 2) 6mm low-iron HS (with low-e coating in light grey colour at surface #2) + 12mm Air Gap + 6mm low-iron HST (acid etched at surface #3)
Sample Code : D21041725 (6SEE0-83T (HS)+12A+6CBYP)
Location: Openable Windows - 1~23/F Bathroom, 22~23/F Master Ensuite

We would deliver glass samples to site and each type of glass sample would be submitted in 2 sets. For details, please refer to the attached location plan, glass data and sample photos.

Thank you for your kind attention.

Yours faithfully,
MIDI ALUMINIUM FABRICATOR LTD.

Francis Mau
Managing Director

Encl

cc. Gammon	- Mr. Chris Kwok / Ms. Myra Li / - Ms. Esther Chung / Mr. Sam Tang / - Mr. Jackson Mok /	(w/e)
Sino	- Mr. Billy Tang / Mr. Jimmy Cheung / - Mr. Terry Wan / Mr. Jaja Wong	(w/e) (Email Only)
AGC	- Mr. Raymond Ho / Mr. Eliot Chan	(w/e) (Email Only)
Arup	- Mr. Edwin Lui / Mr. Andrew Tai	(w/e) (Email Only)
MFT	- Mr. Brian Leung / Mr. Nigel Lo - Ms. Eunice Yan / Ms. Cosimo Wong/ Mr. Neo Wong	(w/e) (Email Only)

九龍茶葉領道610號生利工業中心1樓6-8號

Units 6-8, 1st Floor, Sunray Industrial Centre, 610 Cha Kwo Ling Road, Kln.

TEL. (電話) : 2348 9211 FAX. (傳真) : 2772 7666 E-mail Address (電郵) : midi@midiltd.com.hk.



ISO 9001 : 2015
Certificate No: CC 1795



MIDI ALUMINIUM FABRICATOR LTD.

Units 6, 7, 8 Sunray Industrial Centre, 1st Floor, 610 Cha Kwo Ling Road Kowloon.

Project : Nos. 139-147 Argyle Street, Kowloon.

Subject : Glass Samples for Bulk Order - Acid Etched Glass for Tower (MS083)

6mm low-iron HS (with low-e coating in light grey colour at surface #2) +
12mm Air Gap + 6mm low-iron HST (acid etched at surface #3)

Sample Code : D21041725 (6SEED-83T (HS)+12A+6CBYP)

Location : Openable Windows - 1-23/F Bathroom, 22-23/F Master Ensuite

Letter ref. : MC/40172/852

Date : 26th May 2021

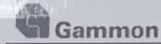

J3860 - Proposed Residential Development, At 139 – 147 Argyle Street, Kowloon

Submission Ref. no.:	MC/ 40172 /852	Authorized Representative:	<input type="checkbox"/> Pacific Shine <input type="checkbox"/> AGC <input type="checkbox"/> ARUP <input type="checkbox"/> WOY	<input type="checkbox"/> MFT <input type="checkbox"/> AXXA <input type="checkbox"/> <input type="checkbox"/>
Material Description:	Submission of Glass Samples for Bulk Order - Acid Etched Glass for Tower (MS083)	Name:		
Submission Date:	26/05/2021	Signature:		
Approval Date:		Signature Date:		
Comment:				





MIDI ALUMINIUM FABRICATOR LTD.

Units 6, 7, 8 Survey Industrial Centre, 1st Floor, 610 Cheung King Road, Kowloon.

Project : Nos. 139-147 Argyle Street, Kowloon

Subject : Glass Samples for Bulk Order - Acid Etched Glass for Tower (MS083)

Notes: low-iron ISG (with low-e coating in light grey colour at surface #2) -
12mm Air Gap - 10mm low-iron HST (acid etched at surface #1)

Sample Code : D21041726 (KSEED-KYT (125)-124-10C18V9)

Location : Fixed Windows - 1-25/F Bathroom, 22-25/F Master Bedroom

Letter ref : MC/40172/852

Date : 26th May 2021



Gammon

J3860 - Proposed Residential Development, At 139 - 147 Argyle Street, Kowloon

Submission Ref. no.:	MC/ 40172 /852	Authorized Representative:	<input type="checkbox"/> Pacific Shine <input type="checkbox"/> AGC <input type="checkbox"/> ARUP <input type="checkbox"/> WOY	<input type="checkbox"/> MFT <input type="checkbox"/> AXXA <input type="checkbox"/> <input type="checkbox"/>
Material Description:	Submission of Glass Samples for Bulk Order - Acid Etched Glass for Tower (MS083)	Name:		
Submission Date:	26/05/2021	Signature:		
Approval Date:		Signature Date:		
Comment:				



玻璃性能参数

PHOTOMETRIC PROPERTIES

客户名称：美特

项目名： 亚皆老街中电

时间：20/5-2021

玻璃产品 Class Product	厚度 (毫米) Thickness (mm)	可见光 Light characteristics			太阳热能 Energy characteristics					U-值
		透光率 trans (%)	反光率Reflection		热直透率 trans (%)	热反射率 Reflection(%)	热吸收率 Abs (%)	热能系数 SolarFactor	遮阳系数 Shading Coefficient	U-Value
			外Out (%)	内In (%)						空气 (W/M ²)
L.T.	L.R.	L.R.	D.E.T	E.R	E.A.	S.F.	S.C.	AIR		
8mm low iron #2 SEE-83T+12A+10mm low iron #3 acid etched <i>D21041726</i>		77%	12%	12%	56%	24%	20%	0.59	0.68	1.73
6mm low iron #2 SEE-83T+12A+6mm low iron #3 acid etched <i>D21041725</i>		77%	12%	12%	56%	24%	20%	0.59	0.68	1.75

1. The performance data shown are nominal and subject to variations due to manufacturing tolerances.
2. A slight shift in visible light reflectance or transmission may be noticed after heat-treatment.
3. The tolerance of data with respect to photometric properties is ± 3 points.
4. The U-value tolerance is ± 0.1 W/m².k.
5. Specifications technical and other data are based on information available at the time of preparation this document and are subject to change without prior notice.
6. The above performance parameters calculated in accordance with WINDOW6 software.All data are just for your reference, not as an official contract.

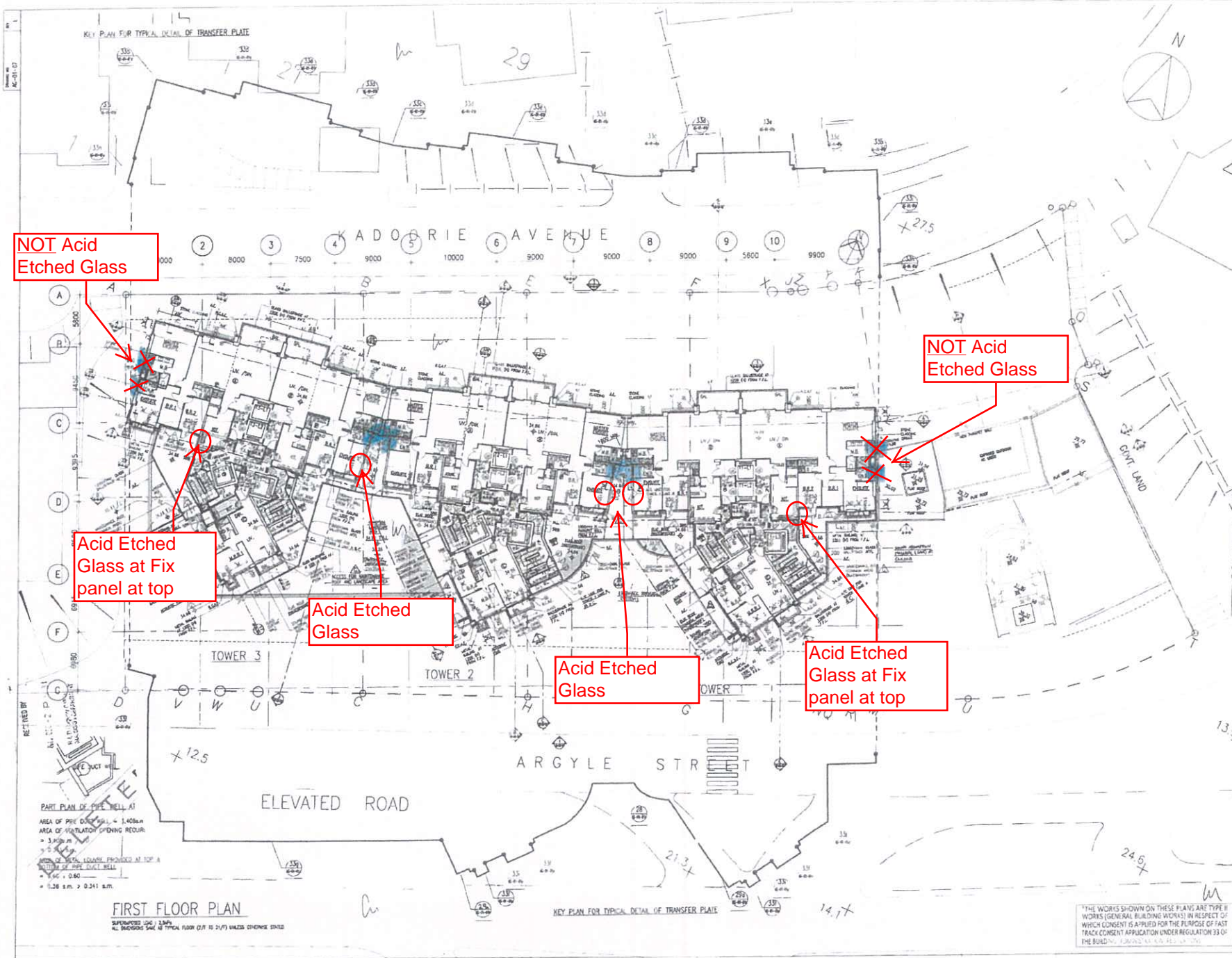

NOT Acid Etched Glass

NOT Acid Etched Glass

Acid Etched Glass at Fix panel at top

Acid Etched Glass

Acid Etched Glass

Acid Etched Glass at Fix panel at top

NO. 139 / 147 / 148 / 149 (S)

NO. 139 / 147 / 148 / 149

LEGEND:

- PRECAST FACADE
- MAX 500mm SUMMER SLAB
- CONTINUAL ACCESS ROUTES FOR MAINTENANCE UNDER APP-93
- AB ACUSTIC BALCONY
- AD ACUSTIC DOOR (BATTLE TYPE)
- AW ACUSTIC WINDOW
- M FIBRE GLAZING / FILLED GLAZING WITH MAINTENANCE
- SC WITH SELF-CLOSING MECHANISM FOR L.L.S. DOOR
- SA SOUND ABSORPTIVE MATERIAL
- OA WINDOW OPENABLE AREA
- AF ARCHITECTURAL FEATURE

MAINTENANCE ACCESS BY CONTRACTOR AS SPECIFIED

WING Yan-yan
Senior Building Surveyor
for BUILDING AUTHORITY
30 DEC 2019

Grace Cheung
Chang Yan Ying Grace
for and on behalf of
AGC Design Ltd.
Authorized Person
(List of Architects)

BD
AMENDED PLAN 02 DEC 2019

A	BD RE-SUBMISSION	19/12/2011	OC
B	MAJOR AMENDMENT	19/03/2011	OC
C	MAJOR AMENDMENT	19/11/2011	OC
D	MINOR AMENDMENT	19/04/2013	OC
E	MINOR AMENDMENT	19/05/2013	OC
F	MAJOR AMENDMENT	19/11/2013	OC
G	MAJOR AMENDMENT	19/07/2015	OC
H	AMENDMENT	19/05/2016	OC
J	AMENDMENT	19/07/2016	OC
K	AMENDMENT	19/10/2016	OC
L	AMENDMENT	19/12/2016	OC

AGC DESIGN LTD

AGC DESIGN LTD
139-147 Argyle Street, 2/F, Kowloon, Hong Kong
Tel: (852) 2118 1188 Fax: (852) 2118 1183 Email: agc@agc.com.hk

PROPOSED RESIDENTIAL DEVELOPMENT
AT 139-147 ARGYLE STREET,
KOWLOON INLAND LOT NOS. 6005,
6035 R.P., 6036 R.P., 6037 R.P.
& 6038 R.P.

FIRST FLOOR PLAN
(1/F)

DATE: 13/06/2019 BY: 2011/001/01 AC-01-02/04

SCALE: 1/50 DRAWN: DCS CHECKED: DS

DATE: 04/08/2019 BY: 2011/001/01 AC-01-02/04

DATE: 04/08/2019 BY: 2011/001/01 AC-01-02/04

DATE: 04/08/2019 BY: 2011/001/01 AC-01-02/04

THE WORKS SHOWN ON THESE PLANS ARE TYPE B WORKS (GENERAL BUILDING WORKS) IN RESPECT OF WHICH CONSENT IS APPLIED FOR THE PURPOSE OF FAST TRACK CONSENT APPLICATION UNDER REGULATION 33 OF THE BUILDING (GENERAL BUILDING WORKS) REGULATIONS 2011.

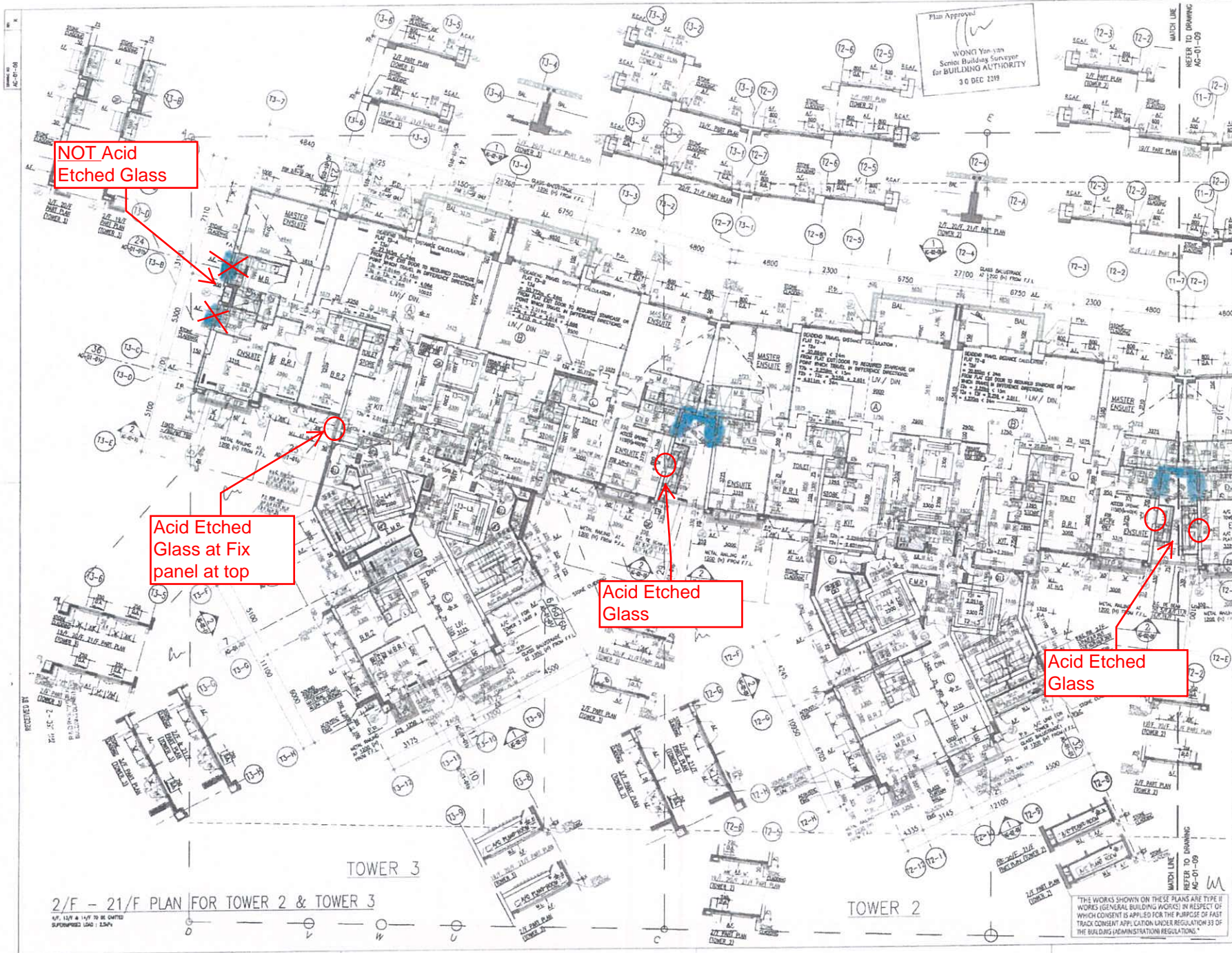

NOT Acid Etched Glass

Acid Etched Glass at Fix panel at top

Acid Etched Glass

Acid Etched Glass

Plan Approved
 WONG Yan-yan
 Senior Building Surveyor
 for BUILDING AUTHORITY
 30 DEC 2019

LEGEND:

- PRECAST FACADE
- MAX. 300mm SUNKEN SLAB
- COMMON ACCESS ROUTES FOR MAINTENANCE UNDER APP-93
- ACUSTIC BALCONY
- ACUSTIC DOOR (BATTLER TYPE)
- ACUSTIC WINDOW
- FIXED GLAZING / FIXED GLAZING WITH MAINTENANCE WITH SELF-CLOSING MECHANISM FOR U.P. DOOR
- SOUND ABSORBING MATERIAL
- WINDOW OPERABLE AREA
- ARCHITECTURAL FEATURE

FLOOR	H (B.F.L.)	FLOOR LEVEL SCHEDULE
2/F	38.800	11/F 55.820
3/F	41.200	12/F 57.180
4/F	43.500	13/F 58.540
5/F	45.800	14/F 59.900
6/F	48.100	15/F 61.260
7/F	50.400	16/F 62.620
8/F	52.700	17/F 63.980
9/F	55.000	18/F 65.340
10/F	57.300	19/F 66.700
11/F	59.600	20/F 68.060
12/F	61.900	21/F 69.420

Cheng Yan Ying Green
 for and on behalf of
 AGC Design Ltd.

Authorized Person
 (List of Architects)

BD
 AMENDED PLAN 02 DEC 2019

REVISION	DESCRIPTION	DATE
A	90 RE-SUBMISSION	02.2019 CC
B	MAJOR AMENDMENT	03.2019 CC
C	MAJOR AMENDMENT	11.2019 CC
D	MAJOR AMENDMENT	4.2019 CC
E	MINOR AMENDMENT	05.2019 CC
F	MINOR AMENDMENT	07.2019 CC
G	AMENDMENT	09.2019 CC
H	AMENDMENT	12.2019 CC
I	AMENDMENT	01.2019 CC
J	AMENDMENT	02.2019 CC
K	AMENDMENT	02.2019 CC

AGC DESIGN LTD

PROPOSED RESIDENTIAL DEVELOPMENT
 AT 139-147 ARGYLE STREET, 4/F
 KOWLOON INLAND LOT Nos. 6005,
 6035, R.P. 6038, R.P. 6037, R.P.
 & 6038, R.P. 6037 and the portion of
 lot 6037 and the portion of
 lot 6038.

TYPICAL FLOOR PLAN
 (2/F to 21/F)
 (SHEET 1)

THE WORKS SHOWN ON THESE PLANS ARE TYPE II WORKS (GENERAL BUILDING WORKS) IN RESPECT OF WHICH CONSENT IS APPLIED FOR THE PURPOSE OF FAST TRACK CONSENT APPLICATION UNDER REGULATION 33 OF THE BUILDING (ADMINISTRATIVE) REGULATIONS.

2/F - 21/F PLAN FOR TOWER 2 & TOWER 3

TOWER 2

TOWER 3

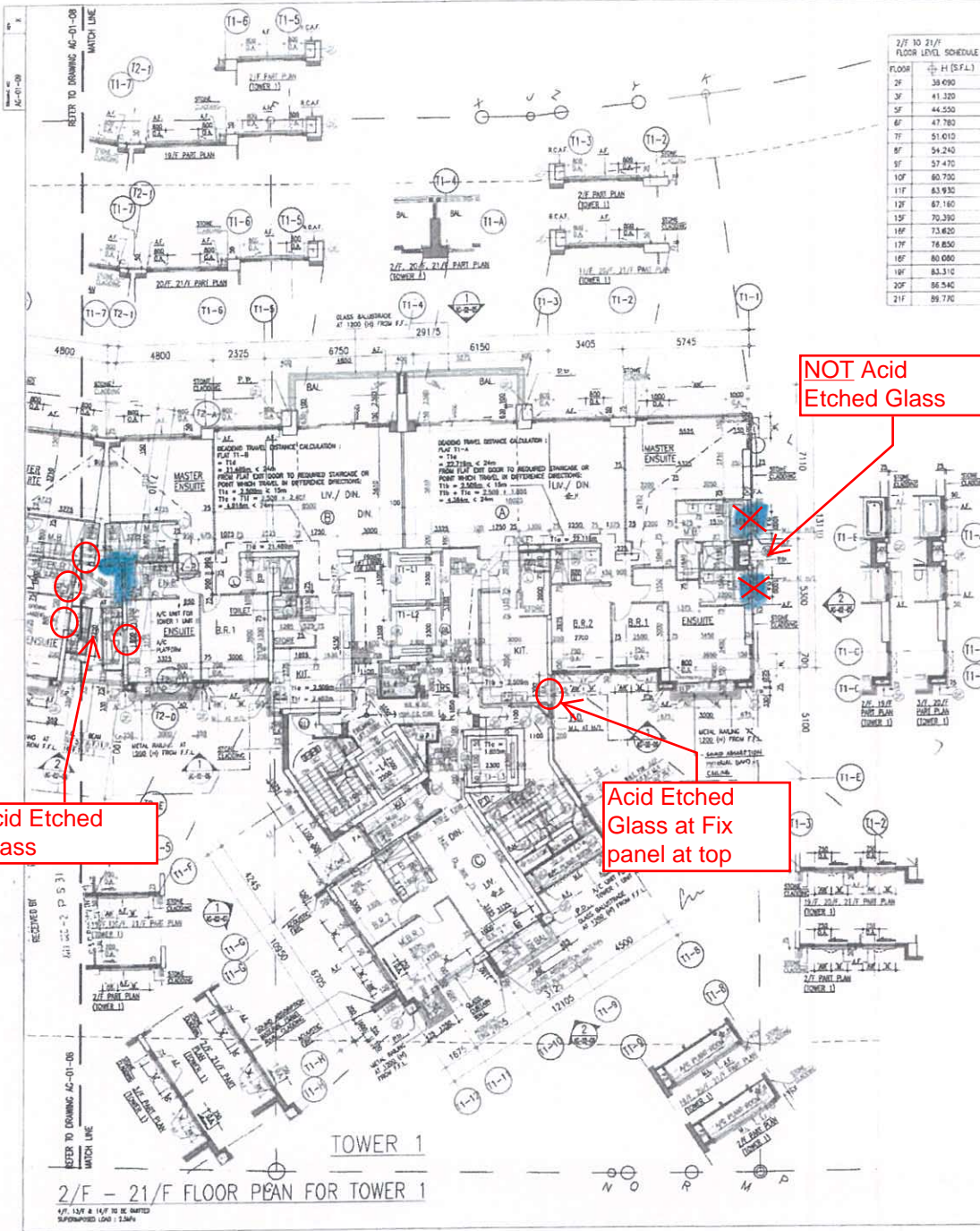

2/F TO 21/F FLOOR LEVEL SCHEDULE

FLOOR	H (S.F.L.)
2F	38.090
3F	41.320
4F	44.550
5F	47.780
6F	51.010
7F	54.240
8F	57.470
9F	60.700
10F	63.930
11F	67.160
12F	70.390
13F	73.620
14F	76.850
15F	80.080
16F	83.310
17F	86.540
18F	89.770
19F	93.000
20F	96.230
21F	99.460

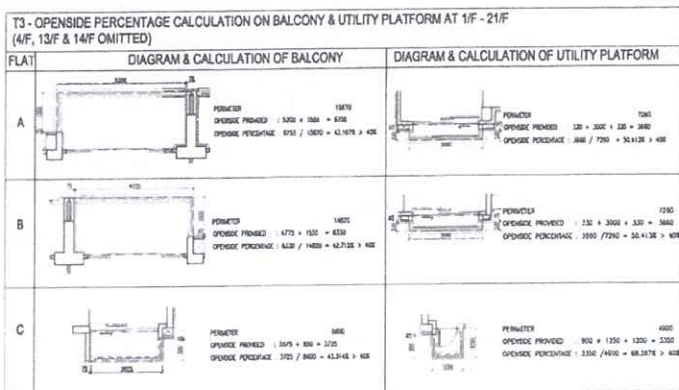
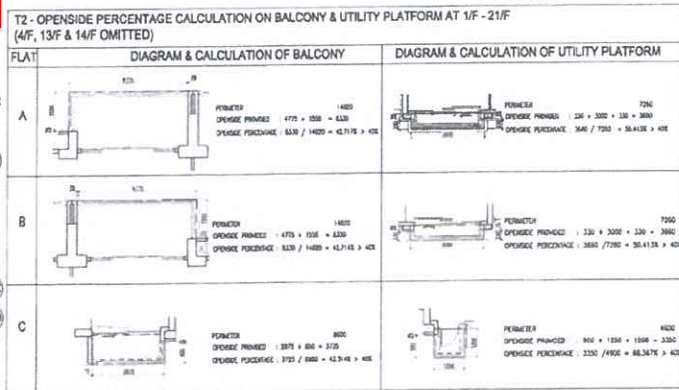
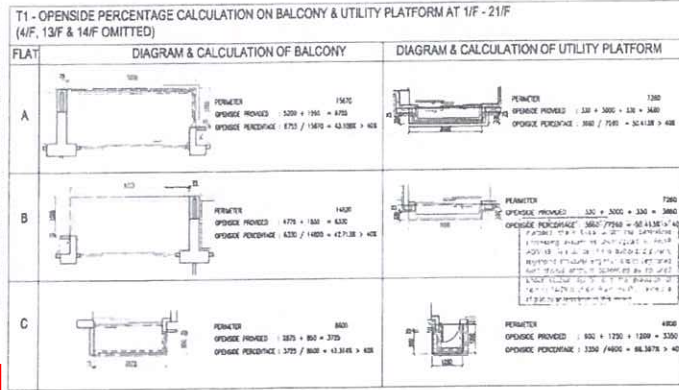

LEGEND:

- PHILOS / FACILE
- MAX 500mm SUNKEN SLAB
- COMMON ACCESS ROUTES FOR MAINTENANCE LADDER APP-93
- AB ACUSTIC BALCONY
- AD ACUSTIC DOOR (BATTLE TYPE)
- AW ACUSTIC WINDOW
- M FIXED GLAZING FIELD GLAZING WITH MAINTENANCE
- SC WITH SELF-CLOSING MECHANISM FOR LIFT DOOR
- SA SOUND ABSORBENT MATERIAL
- QA WINDOW OPENABLE AREA
- AF ARCHITECTURAL FEATURE

Plan Approved

WONG Yan-Yan
Senior Building Surveyor
for BUILDING AUTHORITY
30 DEC 2019

Cheng Ying Ching
Cheng Yan Ying Group
for and on behalf of
AGC Design Ltd
Authorized Person
(List of Architects)

BD
AMENDED PLAN 02 DEC 2019

REVISION	DESCRIPTION	BY	DATE	APPROVED
A	BD RE-SUBMISSION	WKC	02.2019	CC
B	MAJOR AMENDMENT	WKC	03.2019	CC
C	MAJOR AMENDMENT	WKC	11.2019	CC
D	MINOR AMENDMENT	WKC	4.2019	CC
E	MINOR AMENDMENT	WKC	5.2019	CC
F	MAJOR AMENDMENT	WKC	07.2019	CC
G	AMENDMENT	SM	03.2019	CC
H	AMENDMENT	SM	07.2019	CC
J	AMENDMENT	WKC	09.2019	CC
K	AMENDMENT	WKC	12.2019	CC

AGC DESIGN LTD

AGC DESIGN LTD
11/F, 12/F, 13/F, 14/F, 15/F, 16/F, 17/F, 18/F, 19/F, 20/F, 21/F, 22/F, 23/F, 24/F, 25/F, 26/F, 27/F, 28/F, 29/F, 30/F, 31/F, 32/F, 33/F, 34/F, 35/F, 36/F, 37/F, 38/F, 39/F, 40/F, 41/F, 42/F, 43/F, 44/F, 45/F, 46/F, 47/F, 48/F, 49/F, 50/F, 51/F, 52/F, 53/F, 54/F, 55/F, 56/F, 57/F, 58/F, 59/F, 60/F, 61/F, 62/F, 63/F, 64/F, 65/F, 66/F, 67/F, 68/F, 69/F, 70/F, 71/F, 72/F, 73/F, 74/F, 75/F, 76/F, 77/F, 78/F, 79/F, 80/F, 81/F, 82/F, 83/F, 84/F, 85/F, 86/F, 87/F, 88/F, 89/F, 90/F, 91/F, 92/F, 93/F, 94/F, 95/F, 96/F, 97/F, 98/F, 99/F, 100/F

PROPOSED RESIDENTIAL BUILDING AT 139-147 ARGYLE STREET, KOWLOON INLAND LOT Nos. 6005, 6035 R.P., 6036 R.P., 6037 R.P. & 6038 R.P.

TYPICAL FLOOR PLAN (2/F TO 21/F) (SHEET 2)

THE WORKS SHOWN ON THESE PLANS ARE TYPE II WORKS (GENERAL BUILDING WORKS) IN RESPECT OF WHICH CONSENT IS APPLIED FOR THE PURPOSE OF FAST TRACK CONSENT APPLICATION UNDER REGULATION 33 OF THE BUILDING (ADMINISTRATION) REGULATIONS.

ISSUED FOR CONSTRUCTION
A.I. NO. AI-MC-0075
5 JAN 2021

- LEGEND:
- FRENCH FINISH
 - MAX. 500mm SURVEY SLAB
 - COMMON ACCESS ROUTES FOR MAINTENANCE UNDER APP-93
 - AB - ACOUSTIC SCREEN
 - AD - ACOUSTIC DOOR (BUFFLE TYPE)
 - AW - ACOUSTIC WINDOW
 - M - FIBRE GLAZING WITH MAINTENANCE
 - SC - WITH SELF-CLOSING MECHANISM FOR W.P. DOOR
 - O.A. - WINDOW OPERABLE AREA
 - A.F. - ARCHITECTURAL FEATURE

Cheng Yung
Cheng Yan Ying Grace
for and on behalf of
AGC Design Ltd
Authorized Person
(List of Architects)

BD AMENDED PLAN 14 AUG 2020

REVISION	DESCRIPTION	DATE
A	BD RE-SUBMISSION	08/02/2019 CC
B	MAJOR AMENDMENT	18/03/2019 CC
C	MAJOR AMENDMENT	11/04/2019 CC
D	MAJOR AMENDMENT	04/2019 CC
E	MAJOR AMENDMENT	05/2019 CC
F	MAJOR AMENDMENT	07/2019 CC
G	AMENDMENT	08/2019 CC
H	AMENDMENT	07/2019 CC
I	AMENDMENT	10/2019 CC
J	AMENDMENT	12/2019 CC
K	AMENDMENT	08/2020 CC
L	AMENDMENT	08/2020 CC

AGC DESIGN LTD

AGC DESIGN LTD
111, 113, 115, 117, 119, 121, 123, 125, 127, 129, 131, 133, 135, 137, 139, 141, 143, 145, 147, 149, 151, 153, 155, 157, 159, 161, 163, 165, 167, 169, 171, 173, 175, 177, 179, 181, 183, 185, 187, 189, 191, 193, 195, 197, 199, 201, 203, 205, 207, 209, 211, 213, 215, 217, 219, 221, 223, 225, 227, 229, 231, 233, 235, 237, 239, 241, 243, 245, 247, 249, 251, 253, 255, 257, 259, 261, 263, 265, 267, 269, 271, 273, 275, 277, 279, 281, 283, 285, 287, 289, 291, 293, 295, 297, 299, 301, 303, 305, 307, 309, 311, 313, 315, 317, 319, 321, 323, 325, 327, 329, 331, 333, 335, 337, 339, 341, 343, 345, 347, 349, 351, 353, 355, 357, 359, 361, 363, 365, 367, 369, 371, 373, 375, 377, 379, 381, 383, 385, 387, 389, 391, 393, 395, 397, 399, 401, 403, 405, 407, 409, 411, 413, 415, 417, 419, 421, 423, 425, 427, 429, 431, 433, 435, 437, 439, 441, 443, 445, 447, 449, 451, 453, 455, 457, 459, 461, 463, 465, 467, 469, 471, 473, 475, 477, 479, 481, 483, 485, 487, 489, 491, 493, 495, 497, 499, 501, 503, 505, 507, 509, 511, 513, 515, 517, 519, 521, 523, 525, 527, 529, 531, 533, 535, 537, 539, 541, 543, 545, 547, 549, 551, 553, 555, 557, 559, 561, 563, 565, 567, 569, 571, 573, 575, 577, 579, 581, 583, 585, 587, 589, 591, 593, 595, 597, 599, 601, 603, 605, 607, 609, 611, 613, 615, 617, 619, 621, 623, 625, 627, 629, 631, 633, 635, 637, 639, 641, 643, 645, 647, 649, 651, 653, 655, 657, 659, 661, 663, 665, 667, 669, 671, 673, 675, 677, 679, 681, 683, 685, 687, 689, 691, 693, 695, 697, 699, 701, 703, 705, 707, 709, 711, 713, 715, 717, 719, 721, 723, 725, 727, 729, 731, 733, 735, 737, 739, 741, 743, 745, 747, 749, 751, 753, 755, 757, 759, 761, 763, 765, 767, 769, 771, 773, 775, 777, 779, 781, 783, 785, 787, 789, 791, 793, 795, 797, 799, 801, 803, 805, 807, 809, 811, 813, 815, 817, 819, 821, 823, 825, 827, 829, 831, 833, 835, 837, 839, 841, 843, 845, 847, 849, 851, 853, 855, 857, 859, 861, 863, 865, 867, 869, 871, 873, 875, 877, 879, 881, 883, 885, 887, 889, 891, 893, 895, 897, 899, 901, 903, 905, 907, 909, 911, 913, 915, 917, 919, 921, 923, 925, 927, 929, 931, 933, 935, 937, 939, 941, 943, 945, 947, 949, 951, 953, 955, 957, 959, 961, 963, 965, 967, 969, 971, 973, 975, 977, 979, 981, 983, 985, 987, 989, 991, 993, 995, 997, 999, 1001, 1003, 1005, 1007, 1009, 1011, 1013, 1015, 1017, 1019, 1021, 1023, 1025, 1027, 1029, 1031, 1033, 1035, 1037, 1039, 1041, 1043, 1045, 1047, 1049, 1051, 1053, 1055, 1057, 1059, 1061, 1063, 1065, 1067, 1069, 1071, 1073, 1075, 1077, 1079, 1081, 1083, 1085, 1087, 1089, 1091, 1093, 1095, 1097, 1099, 1101, 1103, 1105, 1107, 1109, 1111, 1113, 1115, 1117, 1119, 1121, 1123, 1125, 1127, 1129, 1131, 1133, 1135, 1137, 1139, 1141, 1143, 1145, 1147, 1149, 1151, 1153, 1155, 1157, 1159, 1161, 1163, 1165, 1167, 1169, 1171, 1173, 1175, 1177, 1179, 1181, 1183, 1185, 1187, 1189, 1191, 1193, 1195, 1197, 1199, 1201, 1203, 1205, 1207, 1209, 1211, 1213, 1215, 1217, 1219, 1221, 1223, 1225, 1227, 1229, 1231, 1233, 1235, 1237, 1239, 1241, 1243, 1245, 1247, 1249, 1251, 1253, 1255, 1257, 1259, 1261, 1263, 1265, 1267, 1269, 1271, 1273, 1275, 1277, 1279, 1281, 1283, 1285, 1287, 1289, 1291, 1293, 1295, 1297, 1299, 1301, 1303, 1305, 1307, 1309, 1311, 1313, 1315, 1317, 1319, 1321, 1323, 1325, 1327, 1329, 1331, 1333, 1335, 1337, 1339, 1341, 1343, 1345, 1347, 1349, 1351, 1353, 1355, 1357, 1359, 1361, 1363, 1365, 1367, 1369, 1371, 1373, 1375, 1377, 1379, 1381, 1383, 1385, 1387, 1389, 1391, 1393, 1395, 1397, 1399, 1401, 1403, 1405, 1407, 1409, 1411, 1413, 1415, 1417, 1419, 1421, 1423, 1425, 1427, 1429, 1431, 1433, 1435, 1437, 1439, 1441, 1443, 1445, 1447, 1449, 1451, 1453, 1455, 1457, 1459, 1461, 1463, 1465, 1467, 1469, 1471, 1473, 1475, 1477, 1479, 1481, 1483, 1485, 1487, 1489, 1491, 1493, 1495, 1497, 1499, 1501, 1503, 1505, 1507, 1509, 1511, 1513, 1515, 1517, 1519, 1521, 1523, 1525, 1527, 1529, 1531, 1533, 1535, 1537, 1539, 1541, 1543, 1545, 1547, 1549, 1551, 1553, 1555, 1557, 1559, 1561, 1563, 1565, 1567, 1569, 1571, 1573, 1575, 1577, 1579, 1581, 1583, 1585, 1587, 1589, 1591, 1593, 1595, 1597, 1599, 1601, 1603, 1605, 1607, 1609, 1611, 1613, 1615, 1617, 1619, 1621, 1623, 1625, 1627, 1629, 1631, 1633, 1635, 1637, 1639, 1641, 1643, 1645, 1647, 1649, 1651, 1653, 1655, 1657, 1659, 1661, 1663, 1665, 1667, 1669, 1671, 1673, 1675, 1677, 1679, 1681, 1683, 1685, 1687, 1689, 1691, 1693, 1695, 1697, 1699, 1701, 1703, 1705, 1707, 1709, 1711, 1713, 1715, 1717, 1719, 1721, 1723, 1725, 1727, 1729, 1731, 1733, 1735, 1737, 1739, 1741, 1743, 1745, 1747, 1749, 1751, 1753, 1755, 1757, 1759, 1761, 1763, 1765, 1767, 1769, 1771, 1773, 1775, 1777, 1779, 1781, 1783, 1785, 1787, 1789, 1791, 1793, 1795, 1797, 1799, 1801, 1803, 1805, 1807, 1809, 1811, 1813, 1815, 1817, 1819, 1821, 1823, 1825, 1827, 1829, 1831, 1833, 1835, 1837, 1839, 1841, 1843, 1845, 1847, 1849, 1851, 1853, 1855, 1857, 1859, 1861, 1863, 1865, 1867, 1869, 1871, 1873, 1875, 1877, 1879, 1881, 1883, 1885, 1887, 1889, 1891, 1893, 1895, 1897, 1899, 1901, 1903, 1905, 1907, 1909, 1911, 1913, 1915, 1917, 1919, 1921, 1923, 1925, 1927, 1929, 1931, 1933, 1935, 1937, 1939, 1941, 1943, 1945, 1947, 1949, 1951, 1953, 1955, 1957, 1959, 1961, 1963, 1965, 1967, 1969, 1971, 1973, 1975, 1977, 1979, 1981, 1983, 1985, 1987, 1989, 1991, 1993, 1995, 1997, 1999, 2001, 2003, 2005, 2007, 2009, 2011, 2013, 2015, 2017, 2019, 2021, 2023, 2025, 2027, 2029, 2031, 2033, 2035, 2037, 2039, 2041, 2043, 2045, 2047, 2049, 2051, 2053, 2055, 2057, 2059, 2061, 2063, 2065, 2067, 2069, 2071, 2073, 2075, 2077, 2079, 2081, 2083, 2085, 2087, 2089, 2091, 2093, 2095, 2097, 2099, 2101, 2103, 2105, 2107, 2109, 2111, 2113, 2115, 2117, 2119, 2121, 2123, 2125, 2127, 2129, 2131, 2133, 2135, 2137, 2139, 2141, 2143, 2145, 2147, 2149, 2151, 2153, 2155, 2157, 2159, 2161, 2163, 2165, 2167, 2169, 2171, 2173, 2175, 2177, 2179, 2181, 2183, 2185, 2187, 2189, 2191, 2193, 2195, 2197, 2199, 2201, 2203, 2205, 2207, 2209, 2211, 2213, 2215, 2217, 2219, 2221, 2223, 2225, 2227, 2229, 2231, 2233, 2235, 2237, 2239, 2241, 2243, 2245, 2247, 2249, 2251, 2253, 2255, 2257, 2259, 2261, 2263, 2265, 2267, 2269, 2271, 2273, 2275, 2277, 2279, 2281, 2283, 2285, 2287, 2289, 2291, 2293, 2295, 2297, 2299, 2301, 2303, 2305, 2307, 2309, 2311, 2313, 2315, 2317, 2319, 2321, 2323, 2325, 2327, 2329, 2331, 2333, 2335, 2337, 2339, 2341, 2343, 2345, 2347, 2349, 2351, 2353, 2355, 2357, 2359, 2361, 2363, 2365, 2367, 2369, 2371, 2373, 2375, 2377, 2379, 2381, 2383, 2385, 2387, 2389, 2391, 2393, 2395, 2397, 2399, 2401, 2403, 2405, 2407, 2409, 2411, 2413, 2415, 2417, 2419, 2421, 2423, 2425, 2427, 2429, 2431, 2433, 2435, 2437, 2439, 2441, 2443, 2445, 2447, 2449, 2451, 2453, 2455, 2457, 2459, 2461, 2463, 2465, 2467, 2469, 2471, 2473, 2475, 2477, 2479, 2481, 2483, 2485, 2487, 2489, 2491, 2493, 2495, 2497, 2499, 2501, 2503, 2505, 2507, 2509, 2511, 2513, 2515, 2517, 2519, 2521, 2523, 2525, 2527, 2529, 2531, 2533, 2535, 2537, 2539, 2541, 2543, 2545, 2547, 2549, 2551, 2553, 2555, 2557, 2559, 2561, 2563, 2565, 2567, 2569, 2571, 2573, 2575, 2577, 2579, 2581, 2583, 2585, 2587, 2589, 2591, 2593, 2595, 2597, 2599, 2601, 2603, 2605, 2607, 2609, 2611, 2613, 2615, 2617, 2619, 2621, 2623, 2625, 2627, 2629, 2631, 2633, 2635, 2637, 2639, 2641, 2643, 2645, 2647, 2649, 2651, 2653, 2655, 2657, 2659, 2661, 2663, 2665, 2667, 2669, 2671, 2673, 2675, 2677, 2679, 2681, 2683, 2685, 2687, 2689, 2691, 2693, 2695, 2697, 2699, 2701, 2703, 2705, 2707, 2709, 2711, 2713, 2715, 2717, 2719, 2721, 2723, 2725, 2727, 2729, 2731, 2733, 2735, 2737, 2739, 2741, 2743, 2745, 2747, 2749, 2751, 2753, 2755, 2757, 2759, 2761, 2763, 2765, 2767, 2769, 2771, 2773, 2775, 2777, 2779, 2781, 2783, 2785, 2787, 2789, 2791, 2793, 2795, 2797, 2799, 2801, 2803, 2805, 2807, 2809, 2811, 2813, 2815, 2817, 2819, 2821, 2823, 2825, 2827, 2829, 2831, 2833, 2835, 2837, 2839, 2841, 2843, 2845, 2847, 2849, 2851, 2853, 2855, 2857, 2859, 2861, 2863, 2865, 2867, 2869, 2871, 2873, 2875, 2877, 2879, 2881, 2883, 2885, 2887, 2889, 2891, 2893, 2895, 2897, 2899, 2901, 2903, 2905, 2907, 2909, 2911, 2913, 2915, 2917, 2919, 2921, 2923, 2925, 2927, 2929, 2931, 2933, 2935, 2937, 2939, 2941, 2943, 2945, 2947, 2949, 2951, 2953, 2955, 2957, 2959, 2961, 2963, 2965, 2967, 2969, 2971, 2973, 2975, 2977, 2979, 2981, 2983, 2985, 2987, 2989, 2991, 2993, 2995, 2997, 2999, 3001, 3003, 3005, 3007, 3009, 3011, 3013, 3015, 3017, 3019, 3021, 3023, 3025, 3027, 3029, 3031, 3033, 3035, 3037, 3039, 3041, 3043, 3045, 3047, 3049, 3051, 3053, 3055, 3057, 3059, 3061, 3063, 3065, 3067, 3069, 3071, 3073, 3075, 3077, 3079, 3081, 3083, 3085, 3087, 3089, 3091, 3093, 3095, 3097, 3099, 3101, 3103, 3105, 3107, 3109, 3111, 3113, 3115, 3117, 3119, 3121, 3123, 3125, 3127, 3129, 3131, 3133, 3135, 3137, 3139, 3141, 3143, 3145, 3147, 3149, 3151, 3153, 3155, 3157, 3159, 3161, 3163, 3165, 3167, 3169, 3171, 3173, 3175, 3177, 3179, 3181, 3183, 3185, 3187, 3189, 3191, 3193, 3195, 3197, 3199, 3201, 3203, 3205, 3207, 3209, 3211, 3213, 3215, 3217, 3219, 3221, 3223, 3225, 3227, 3229, 3231, 3233, 3235, 3237, 3239, 3241, 3243, 3245, 3247, 3249, 3251, 3253, 3255, 3257, 3259, 3261, 3263, 3265, 3267, 3269, 3271, 3273, 3275, 3277, 3279, 3281, 3283, 3285, 3287, 3289, 3291, 3293, 3295, 3297, 3299, 3301, 3303, 3305, 3307, 3309, 3311, 3313, 3315, 3317, 3319, 3321, 3323, 3325, 3327, 3329, 3331, 3333, 3335, 3337, 3339, 3341, 3343, 3345, 3347, 3349, 3351, 3353, 3355, 3357, 3359, 3361, 3363, 3365, 3367, 3369, 3371, 3373, 3375, 3377, 3379, 3381, 3383, 3385, 3387, 3389, 3391, 3393, 3395, 3397, 3399, 3401, 3403, 3405, 3407, 3409, 3411, 3413, 3415, 3417, 3419, 3421, 3423, 3425, 3427, 3429, 3431, 3433, 3435, 3437, 3439, 3441, 3443, 3445, 3447, 3449, 3451, 3453, 3455, 3457, 3459, 3461, 3463, 3465, 3467, 3469, 3471, 3473, 3475, 3477, 3479, 3481, 3483, 3485, 3487, 3489, 3491, 3493, 3495, 3497, 3499, 3501, 3503, 3505, 3507, 3509, 3511, 3513, 3515, 3517, 3519, 3521, 3523, 3525, 3527, 3529, 3531, 3533, 3535, 3537, 3539, 3541, 3543, 3545, 3547, 3549, 3551, 3553, 3555, 3557, 3559, 3561, 3563, 3565, 3567, 3569, 3571, 3573, 3575, 3577, 3579, 3581, 3583, 3585, 3587, 3589, 3591, 3593, 3595, 3597, 3599, 3601, 3603, 3605, 3607, 3609, 3611, 3613, 3615, 3617, 3619, 3621, 3623, 3625, 3627, 3629, 3631, 3633, 3635, 3637, 3639, 3641, 3643, 3645, 3647, 3649, 3651, 3653, 3655, 3657, 3659, 3661, 3663, 3665, 3667, 3669, 3671, 3673, 3675, 3677, 3679, 3681, 3683, 3685, 3687, 3689, 3691, 3693, 3695, 3697, 3699, 3701, 3703, 3705, 3707, 3709, 3711, 3713, 3715, 3717, 3719, 3721, 3723, 3725, 3727, 3729, 3731, 3733, 3735, 3737, 3739, 3741, 3743, 3745, 3747, 3749, 3751, 3753, 3755, 3757, 3759, 3761, 3763, 3765, 3767, 3769, 3771, 3773, 3775, 3777, 3779, 3781, 3783, 3785, 3787, 3789, 3791, 3793, 3795, 3797, 3799, 3801, 3803, 3805, 3807, 3809, 3811, 3813, 3815, 3817, 3819, 3821, 3823, 3825, 3827, 3829, 3831, 3833, 3835, 3837, 3839, 3841, 3843, 3845, 3847, 3849, 3851, 3853, 3855, 3857, 3859, 3861, 3863, 3865, 3867, 3869, 3871, 3873, 3875, 3877, 3879, 3881, 3883, 3885, 3887, 3889, 3891, 3893, 3895, 3897, 3899, 3901, 3903, 3905, 3907, 3909, 3911, 3913, 3915, 3917, 3919, 3921, 3923, 3925, 3927, 3929, 3931, 3933, 3935, 3937, 3939, 3941, 3943, 3945, 3947, 3949, 3951, 3953, 3955, 3957, 3959, 3961, 3963, 3965, 3967, 3969, 3971, 3973, 3975, 3977, 3979, 3981, 3983, 3985, 3987, 3989, 3991, 3993, 3995, 3997, 3999, 4001, 4003, 4005, 4007, 4009, 4011, 4013, 4015, 4017, 4019, 4021, 4023, 4025, 4027, 4029, 4031, 4033, 4035, 4037, 4039, 4041, 4043, 4045,

ISSUED FOR CONSTRUCTION
A.I. NO. AJ-MC-0073
5 JAN 2021

- LEGEND:**
- PRECAST FACADE
 - MAX 500mm SURVIVAL BLAT
 - CONTINUOUS ACCESS ROUES FOR MAINTENANCE UNDER RFF-93
 - * AB * ACOUSTIC BALCONY
 - * AD * ACOUSTIC DOOR (SHUFFLE TYPE)
 - * AW * ACOUSTIC WINDOW
 - * M * FLYS CLASING / FLYES GLAZING WITH MAINTENANCE FOR U.P. DOOR
 - * SC * WITH SELF-CLOSING MECHANISM FOR U.P. DOOR
 - * O.A. * WINDOW OPENABLE AREA
 - * A.F. * ARCHITECTURAL FEATURE

Arace Cheung
Cheung Yee Ying Grace
for and on behalf of
AGC Design Ltd
Authorized Person
(List of Architects)

BD AMENDED PLAN 14 AUG 2020

A	30 RE-SUBVISION	HWK 02 2019 CC
B	MAJOR AMENDMENT	HWK 03 2019 CC
C	MAJOR AMENDMENT	HWK 11 2019 CC
D	MAJOR AMENDMENT	HWK 13 2019 CC
E	MAJOR AMENDMENT	HWK 15 2019 CC
F	MAJOR AMENDMENT	HWK 20 2019 CC
G	AMENDMENT	DW 05 2019 CC
H	AMENDMENT	DW 07 2019 CC
J	AMENDMENT	AC 10 2019 CC
K	AMENDMENT	AC 12 2019 CC
L	AMENDMENT	AC 08 2020 CC

AGC DESIGN LTD

AGC DESIGN LTD
11/F, 100 HONG KONG ROAD, HONG KONG
TEL: (852) 2508 1111 FAX: (852) 2508 1112
WWW.AGCDESIGN.COM

PROPOSED RESIDENTIAL DEVELOPMENT
AT 139-147 ARCADE STREET,
KOWLOON INLAND LOT Nos. 6005,
6035 R.P., 6036 R.P., 6037 R.P.
& 6038 R.P.

22th FLOOR PLAN
(SHEET 2)

Plan Approver
Ng Mei-ku
Ng Mei-ku
Senior Building Surveyor
6-31 BUILDING AUTHORITY
11 SEP 2020

*THE WORKS SHOWN ON THESE PLANS ARE TYPE II WORKS (GENERAL BUILDING WORKS) IN RESPECT OF WHICH (COUSEN) IS APPLIED FOR THE PURPOSE OF FAST TRACK CONSENT APPLICATION UNDER REGULATION 33 OF THE BUILDING (GENERAL BUILDING WORKS) REGULATIONS

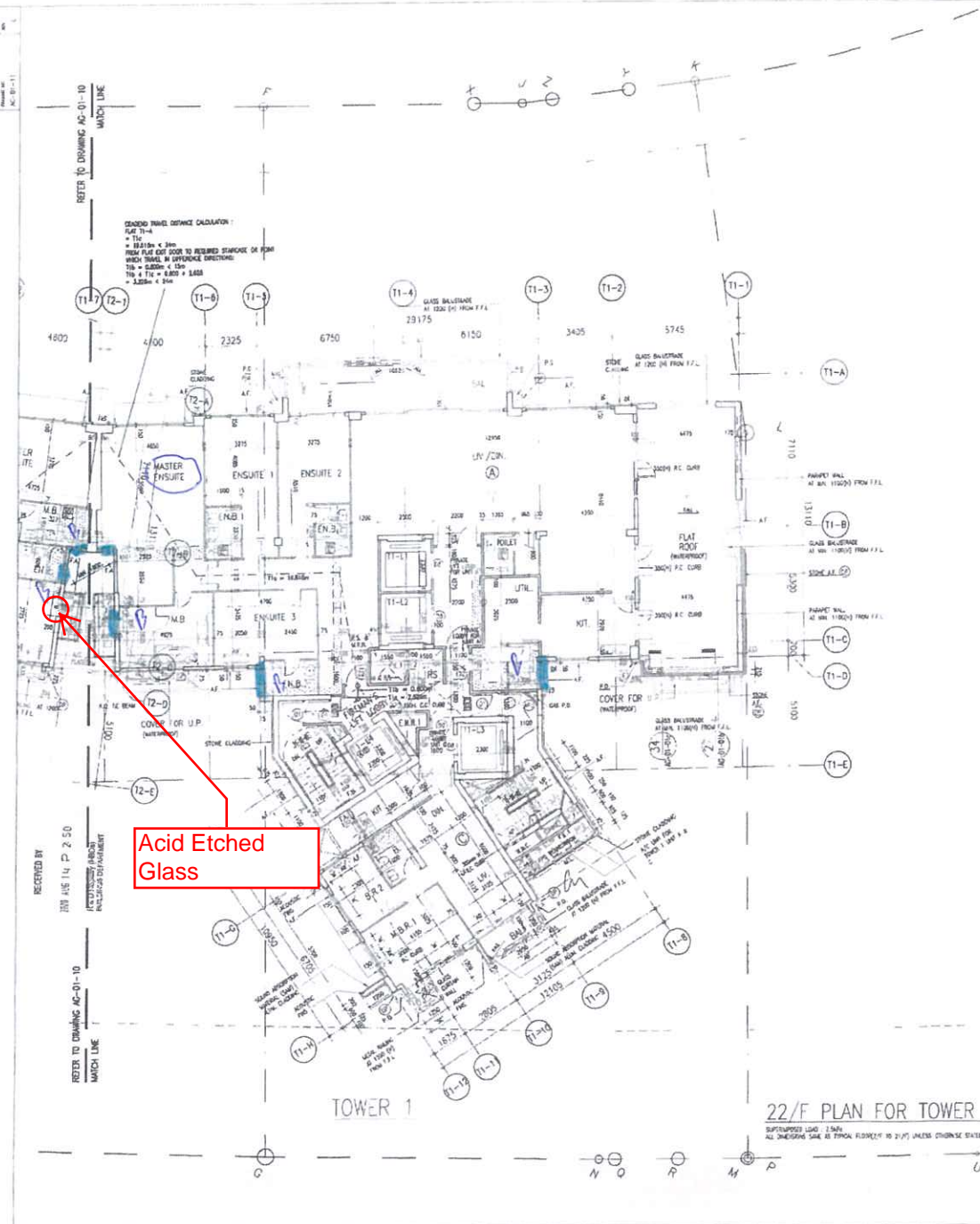

Acid Etched Glass

TOWER 1

22/F PLAN FOR TOWER 1

SUPPLEMENTED UNDER 1.5M
AS SHOWN ON THE TYPICAL FLOOR PLAN (10 21/07) UNLESS OTHERWISE STATED

RECEIVED BY

REFER TO DRAWING AC-01-10 MARCH LINE

REFER TO DRAWING AC-01-10 MARCH LINE

REFER TO DRAWING AC-01-10 MARCH LINE

ISSUED FOR CONSTRUCTION
 A.I. NO. AJ - MC - 007
 5 JAN 2021

- LEGEND:**
- BREAK FRENCH
 - MAX. SLOPE SURFEN SLAB
 - COMMON ACCESS ROUTES FOR MAINTENANCE UNDER AFF-3.2
 - AB ACoustic BALCONY
 - AD ACoustic DOOR (BATLE TYPE)
 - AW ACoustic WINDOW
 - M FIXED GLAZING / FIXED GLAZING WITH MAINTENANCE
 - SC WITH SELF-CLOSING MECHANISM FOR U.P. DOOR
 - OA WINDOW OPENABLE AREA
 - A.F. ARCHITECTURAL FEATURE

Chang Yan Yung
 Chang Yan Yung Group
 for and on behalf of
 AGC Design Ltd
 Authorized Person
 (List of Architects)

BD AMENDED PLAN 14 AUG 2020

A	30 RE-SUBMISSION	19/08/2011	CC
B	MAJOR AMENDMENT	19/03/2011	CC
C	MAJOR AMENDMENT	19/11/2011	CC
D	MINOR AMENDMENT	19/04/2011	CC
E	MINOR AMENDMENT	19/03/12	CC
F	MINOR AMENDMENT	17/2015	CC
G	AMENDMENT	04/05/2018	CC
H	AMENDMENT	13/07/2018	CC
J	AMENDMENT	16/2019	CC
K	AMENDMENT	12/2019	CC
L	AMENDMENT	14/2020	CC

AGC DESIGN LTD

AGC DESIGN LTD
 22/F, 220 Argyle Street, Kowloon, Hong Kong
 Tel: 2322 8718 Fax: 2322 8717 Email: agc@agc.com.hk

PROPOSED RESIDENTIAL DEVELOPMENT
 AT 139-147 ARGYLE STREET,
 KOWLOON INLAND LOT Nos. 6005,
 6035 R.P., 6036 R.P., 6037 R.P.
 & 6038 R.P.

23th FLOOR PLAN (SHEET 2)

Paul Appleton
Paul Appleton
 Senior Building Surveyor
 THE BUILDING AUTHORITY
 11 SEP 2020

"THE WORKS SHOWN ON THESE P-ANS ARE TYPE II WORKS (GENERAL BUILDING WORKS) IN RESPECT OF WHICH CONSENT IS APPLIED FOR THE PURSUE OF FAST-TRACK CONSENT APPLICATION UNDER REGULATION 33 OF THE BUILDING (ADMINISTRATION) REGULATIONS"

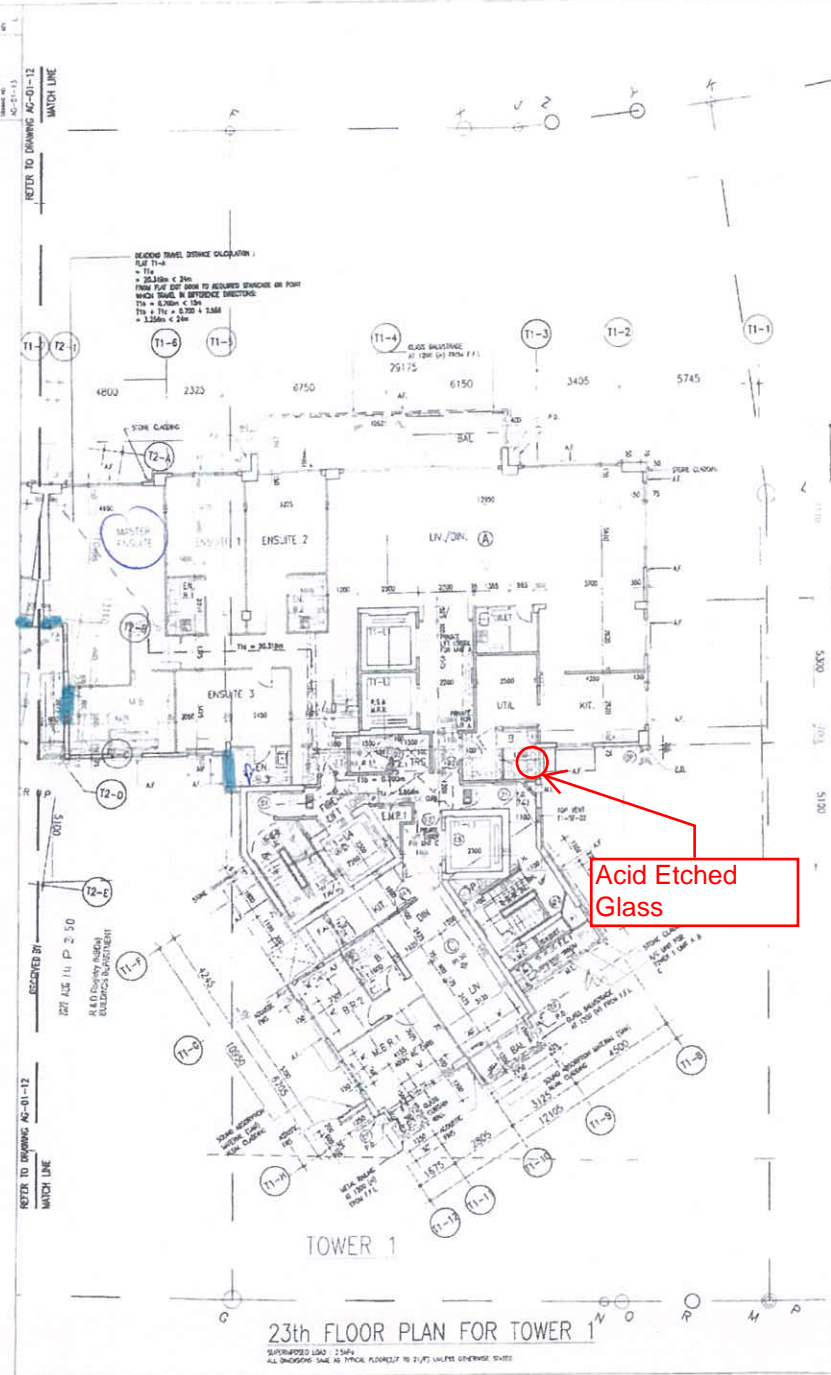

23th FLOOR PLAN FOR TOWER 1
 SUPERIMPOSED LOAD: 2.5kPa
 ALL DIMENSIONS SHOWN AS PER PLAN UNLESS OTHERWISE STATED