

工程指示 / 要求簡箋(E.I.)

工程指示編號：EI / 3184 / 21

修改版次：B

工程編號：J - 852

工程名稱：亞皆老街中電

工程項目：佛沙窗 地盤用玻璃 B.M. 大貨 (T1-T3: 22-23/F) (259 件)

收件人：Maggie

發件人：Ant Yeung

日期：15/06/2021

要求提供 /  確認 事項：

- |                                    |                                     |                               |
|------------------------------------|-------------------------------------|-------------------------------|
| <input type="checkbox"/> 初步鋁料 B.M. | <input type="checkbox"/> 加工拆圖，然後生產  | <input type="checkbox"/> 尺寸表  |
| <input type="checkbox"/> 正式鋁料 B.M. | <input type="checkbox"/> 技術上資料 / 指示 | <input type="checkbox"/> 報價   |
| <input type="checkbox"/> 配件 B.M.   | <input type="checkbox"/> 樣辦或貨品說明書   | <input type="checkbox"/> 分判合約 |
| <input type="checkbox"/> 其他：_____  |                                     |                               |

內容：

**B 版：**因業主要求浴室玻璃更改為磨沙玻璃，請暫停出貨所有浴室玻璃。EI3533 已補訂。

**B 版：**放行生產 GL04 欄河玻璃。

**A 版：**此單為 22/F 23/F 樓用、此單要優先生產

**A 版：**本司和判頭也已同意確認包箱方法，因無位置暫存，必須是分座分層。大玻璃獨立包，廚廁分開包

**A 版：**GL04 全部暫停 (安全欄河玻璃仔)

**大玻璃 GL01a-01 (2100x2300) 4 件要獨立分開包(分座)，要秤吊上**

**玻璃要熱浸， T3 優先出貨 IGU 膠用 DC983 結構膠**

**請留意玻璃加工時不要固定的鋼化及熱浸標籤。玻璃出貨時需加上"可移除" 標籤。**

**單片：標籤在室外面 (注明半鋼化/ 鋼化); IGU: 標籤在室內外面 (注明半鋼化/ 鋼化)**

請在 2021.07.02 前完成上列要求。

附：3 頁 BM + 8 頁派位圖

以上項目為：

- 原合約工程包                       原合約工程加 / 減賬                       新工程報價

原因：-

分發東莞各部門：

- |                                     |                                    |                                    |   |
|-------------------------------------|------------------------------------|------------------------------------|---|
| <input type="checkbox"/> 生產技術總監口連附件 | <input type="checkbox"/> 技術部 口連附件  | <input type="checkbox"/> 生產部 口連附件  | <input type="checkbox"/> 機械設計部口連附件          |
| <input type="checkbox"/> 採購部 口連附件   | <input type="checkbox"/> 生產統籌部口連附件 | <input type="checkbox"/> 小羅&清 口連附件 |   |
| <input type="checkbox"/> 質檢部 口連附件   | <input type="checkbox"/> 會計部 口連附件  | <input type="checkbox"/> 報關組 口連附件  | <input type="checkbox"/> 其他 <u>楊榮輝</u> 口連附件 |

分發其他分判：

- 水洪 口連附件

分發香港各部門：

- |   |                                    |                                  |   |              |
|---|------------------------------------|----------------------------------|---|--------------|
| <input type="checkbox"/> 行政部口連附件            | <input type="checkbox"/> 會計部口連附件   | <input type="checkbox"/> 統籌部口連附件 | <input checked="" type="checkbox"/> 工程部地盤科文口連附件 | <u>炳哥</u> 祥哥 |
| <input checked="" type="checkbox"/> 採購部口連附件 | <input type="checkbox"/> QS 部 口連附件 | <input type="checkbox"/> 維修部口連附件 | <input type="checkbox"/> 其他 _____ 口連附件          |              |

傳遞編號：

HK / 21

發件人簽署：

項目經理簽署：

*(Handwritten signatures)*



美特鋁質有限公司 MIDI Aluminium Fabricator Ltd.		工程號:	J852	計算:	sdc	日期:	2021.02.20	送呈:		計算參考數值/所屬位置分格										玻璃派窗表				
地盤用玻璃B.M.表		地盤名稱:		核對:		日期:		副本:																
BM編號:		項目類別:	佛沙窗高層-T2-(22F~23F)			日期:		A/C Code:																
		修改版次:	-2021.03.12		總計玻璃面積 (平方米):	92.65																		
序號	修改內容	玻璃圖號	顏色與類型	厚度 (mm)	玻璃尺寸		數量 (塊)	總面積 (平方米)	使用位置	座號	單位	分屬類型	樓層	分格闊度	玻璃見光 (闊)	玻璃訂貨尺寸 (闊)	分格高度	玻璃見光 (高)	玻璃訂貨尺寸 (高)	22F	23F	合計		
					寬度 (W mm)	高度 (H mm)																		
		GL03-A01	6mm+12mm AIR GAP+6mm THK. I.G.U.	24.0	601.0	2201.0	2	2.65	22W3/T2A	T2	A	生窗	22F	800.00	577.00	601.00	2400.00	2177.00	2201.00	2		2		
		GL03-A01			601.0	2201.0	2	2.65	22W2/T2A	T2	A	生窗	22F	800.00	577.00	601.00	2400.00	2177.00	2201.00	2		2		
		GL03-A01			601.0	2201.0	2	2.65	22W2/T2B	T2	B	生窗	22F	800.00	577.00	601.00	2400.00	2177.00	2201.00	2		2		
		GL03-A01			601.0	2201.0	2	2.65	22W3/T2B	T2	B	生窗	22F	800.00	577.00	601.00	2400.00	2177.00	2201.00	2		2		
		GL03-A01			601.0	2201.0	2	2.65	23W10/T2A	T2	A	生窗	23F	800.00	577.00	601.00	2400.00	2177.00	2201.00		2	2		
		GL03-A01			601.0	2201.0	2	2.65	23W11/T2A	T2	A	生窗	23F	800.00	577.00	601.00	2400.00	2177.00	2201.00		2	2		
		GL03-A01			601.0	2201.0	2	2.65	23W2/T2A	T2	A	生窗	23F	800.00	577.00	601.00	2400.00	2177.00	2201.00		2	2		
		GL03-A01			601.0	2201.0	2	2.65	23W3/T2A	T2	A	生窗	23F	800.00	577.00	601.00	2400.00	2177.00	2201.00		2	2		
		GL03-A02			596.0	2201.0	2	2.62	22W4/T2C	T2	C	生窗	22F	750.00	572.00	596.00	2400.00	2177.00	2201.00	2		2		
		GL03-A02			596.0	2201.0	2	2.62	22W3/T2C	T2	C	生窗	22F	750.00	572.00	596.00	2400.00	2177.00	2201.00	2		2		
		GL03-A02			596.0	2201.0	2	2.62	23W9/T2A	T2	A	生窗	23F	750.00	572.00	596.00	2400.00	2177.00	2201.00		2	2		
		GL03-A02			596.0	2201.0	2	2.62	23W4/T2A	T2	A	生窗	23F	750.00	572.00	596.00	2400.00	2177.00	2201.00		2	2		
		GL03-A02			596.0	2201.0	2	2.62	23W4/T2C	T2	C	生窗	23F	750.00	572.00	596.00	2400.00	2177.00	2201.00		2	2		
		GL03-A02			596.0	2201.0	2	2.62	23W3/T2C	T2	C	生窗	23F	750.00	572.00	596.00	2400.00	2177.00	2201.00		2	2		
		GL03-A03			521.0	2201.0	2	2.29	22W7/T2A	T2	A	生窗	22F	720.00	497.00	521.00	2400.00	2177.00	2201.00	2		2		
		GL03-A03			521.0	2201.0	2	2.29	22W7/T2B	T2	B	生窗	22F	720.00	497.00	521.00	2400.00	2177.00	2201.00	2		2		
		GL03-A04			396.0	2201.0	2	1.74	22W5/T2C	T2	C	生窗	22F	550.00	372.00	396.00	2400.00	2177.00	2201.00	2		2		
		GL03-A04			396.0	2201.0	2	1.74	23W5/T2C	T2	C	生窗	23F	550.00	372.00	396.00	2400.00	2177.00	2201.00		2	2		
		GL03-A05			385.0	2345.0	1	0.90	23W15/T2A	T2	A	生窗	23F	490.00	361.00	385.00	2450.00	2321.00	2345.00		1	1		
		GL03-A06			521.0	1496.0	2	1.56	23W5/T2A	T2	A	生窗	23F	720.00	497.00	521.00	1650.00	1472.00	1496.00		2	2		
		GL03A07			346.0	1496.0	2	1.04	22W6/T2C	T2	C	生窗	22F	500.00	322.00	346.00	1650.00	1472.00	1496.00	2		2		
		GL03A07			346.0	1496.0	2	1.04	23W6/T2C	T2	C	生窗	23F	500.00	322.00	346.00	1650.00	1472.00	1496.00		2	2		
	B-暫停出貨	GL03-A09			521.0	1531.0	2	1.60	23W8/T2A	T2	A	生窗	23F	675.00	497.00	521.00	1640.00	1507.00	1531.00		2	2		
	B-暫停出貨	GL03-A11			321.0	1531.0	1	0.49	22W5/T2A	T2	A	生窗	22F	520.00	297.00	321.00	1640.00	1507.00	1531.00	1		1		
	B-暫停出貨	GL03-A11			321.0	1531.0	1	0.49	22W5/T2B	T2	B	生窗	22F	520.00	297.00	321.00	1640.00	1507.00	1531.00	1		1		
	B-暫停出貨	GL03-A11			321.0	1531.0	1	0.49	23W14/T2A	T2	A	生窗	23F	520.00	297.00	321.00	1640.00	1507.00	1531.00		1	1		
	B-暫停出貨	GL03-A11			246.0	1531.0	1	0.38	22W4/T2A	T2	A	生窗	22F	445.00	222.00	246.00	1640.00	1507.00	1531.00	1		1		
	B-暫停出貨	GL03-A11			246.0	1531.0	1	0.38	22W4/T2B	T2	B	生窗	22F	445.00	222.00	246.00	1640.00	1507.00	1531.00	1		1		
	B-暫停出貨	GL03-A11			246.0	1531.0	1	0.38	23W13/T2A	T2	A	生窗	23F	445.00	222.00	246.00	1640.00	1507.00	1531.00		1	1		
					合計:			51	53.71															0
		GL01-A01	8mm+12mm AIR GAP+10mm THK. I.G.U.	30.0	1296.0	2336.0	1	3.03	22W3/T2A	T2	A	櫻窗	22F	1360.00	1260.00	1296.00	2400.00	2300.00	2336.00	1		1		
		GL01-A01			1296.0	2336.0	1	3.03	22W3/T2B	T2	B	櫻窗	22F	1360.00	1260.00	1296.00	2400.00	2300.00	2336.00	1		1		
		GL01-A01			1296.0	2336.0	1	3.03	23W10/T2A	T2	A	櫻窗	23F	1360.00	1260.00	1296.00	2400.00	2300.00	2336.00		1	1		
		GL01-A01			1296.0	2336.0	1	3.03	23W3/T2A	T2	A	櫻窗	23F	1360.00	1260.00	1296.00	2400.00	2300.00	2336.00		1	1		
		GL01-A02			896.0	2336.0	1	2.09	22W2/T2A	T2	A	櫻窗	22F	960.00	860.00	896.00	2400.00	2300.00	2336.00	1		1		
		GL01-A02			896.0	2336.0	1	2.09	22W2/T2B	T2	B	櫻窗	22F	960.00	860.00	896.00	2400.00	2300.00	2336.00	1		1		
		GL01-A02			896.0	2336.0	1	2.09	23W11/T2A	T2	A	櫻窗	23F	960.00	860.00	896.00	2400.00	2300.00	2336.00		1	1		
		GL01-A02			896.0	2336.0	1	2.09	23W2/T2A	T2	A	櫻窗	23F	960.00	860.00	896.00	2400.00	2300.00	2336.00		1	1		
		GL01-A03			506.0	2336.0	1	1.18	22W7/T2A	T2	A	櫻窗	22F	570.00	470.00	506.00	2400.00	2300.00	2336.00	1		1		
		GL01-A03			506.0	2336.0	1	1.18	22W7/T2B	T2	B	櫻窗	22F	570.00	470.00	506.00	2400.00	2300.00	2336.00	1		1		
		GL01-A04			383.0	1508.0	1	0.58	23W5/T2A	T2	A	櫻窗	23F	570.00	347.00	383.00	1650.00	1472.00	1508.00		1	1		
	B-暫停出貨	GL01-A05			1163.0	468.0	1	0.54	23W8/T2A	T2	A	櫻窗	23F	1350.00	1127.00	1163.00	610.00	432.00	468.00		1	1		
	B-暫停出貨	GL01-A08			333.0	468.0	1	0.16	22W5/T2A	T2	A	櫻窗	22F	520.00	297.00	333.00	610.00	432.00	468.00	1		1		
	B-暫停出貨	GL01-A08			333.0	468.0	1	0.16	22W5/T2B	T2	B	櫻窗	22F	520.00	297.00	333.00	610.00	432.00	468.00	1		1		
	B-暫停出貨	GL01-A08			333.0	468.0	1	0.16	23W14/T2A	T2	A	櫻窗	23F	520.00	297.00	333.00	610.00	432.00	468.00		1	1		
	B-暫停出貨	GL01-A09			258.0	468.0	1	0.12	22W4/T2A	T2	A	櫻窗	22F	445.00	222.00	258.00	610.00	432.00	468.00	1		1		
	B-暫停出貨	GL01-A09			258.0	468.0	1	0.12	22W4/T2B	T2	B	櫻窗	22F	445.00	222.00	258.00	610.00	432.00	468.00	1		1		
	B-暫停出貨	GL01-A09			258.0	468.0	1	0.12	23W13/T2A	T2	A	櫻窗	23F	445.00	222.00	258.00	610.00	432.00	468.00		1	1		
					合計:			18	24.80															0
	B-放行	GL04-A01			10mm THK. TEMPERED GLASS (PROTECTIVE BARRIER) (D20070686)	10.0	666.0	593.0	2	0.79	22W3/T2A	T2	A	欄河	22F	800.00	646.00	666.00	593.00	593.00	593.00	2		2
	B-放行	GL04-A01	666.0	593.0			2	0.79	22W2/T2A	T2	A	欄河	22F	800.00	646.00	666.00	593.00	593.00	593.00	2		2		
	B-放行	GL04-A01	666.0	593.0			2	0.79	22W2/T2B	T2	B	欄河	22F	800.00	646.00	666.00	593.00	593.00	593.00	2		2		
	B-放行	GL04-A01	666.0	593.0			2	0.79	22W3/T2B	T2	B	欄河	22F	800.00	646.00	666.00	593.00	593.00	593.00	2		2		
	B-放行	GL04-A01	666.0	593.0			2	0.79	23W10/T2A	T2	A	欄河	23F	800.00	646.00	666.00	593.00	593.00	593.00		2	2		
	B-放行	GL04-A01	666.0	593.0			2	0.79	23W11/T2A	T2	A	欄河	23F	800.00	646.00	666.00	593.00	593.00	593.00		2	2		
	B-放行	GL04-A01	666.0	593.0			2	0.79	23W2/T2A	T2	A	欄河	23F	800.00	646.00	666.00	593.00	593.00	593.00		2	2		
	B-放行	GL04-A01	666.0	593.0			2	0.79	23W3/T2A	T2	A	欄河	23F	800.00	646.00	666.00	593.00	593.00	593.00		2	2		
	B-放行	GL04-A02	661.0	593.0			2	0.78	22W4/T2C	T2	C	欄河	22F	750.00	641.00	661.00	593.00	593.00	593.00	2		2		
	B-放行	GL04-A02	661.0	593.0			2	0.78	22W3/T2C	T2	C	欄河	22F	750.00	641.00	661.00	593.00	593.00	593.00	2		2		
	B-放行	GL04-A02	661.0	593.0			2	0.78	23W9/T2A	T2	A	欄河	23F	750.00	641.00	661.00	593.00	593.00	593.00		2	2		
	B-放行	GL04-A02	661.0	593.0			2	0.78	23W4/T2A	T2	A	欄河	23F	750.00	641.00	661.00	593.00	593.00	593.00		2	2		
	B-放行	GL04-A02	661.0	593.0			2	0.78	23W4/T2C	T2	C	欄河	23F	750.00	641.00	661.00	593.00	593.00	593.00		2	2		
	B-放行	GL04-A02	661.0	593.0			2	0.78	23W3/T2C	T2	C	欄河	23F	750.00	641.00	661.00	593.00	593.00	593.00		2	2		
	B-放行	GL04-A03	586.0	593.0			2	0.69	22W7/T2A	T2	A													



伊沙窗玻璃

From E13184A

廚廁玻璃

暫停出貨

廁所位置

T1

22W14 / T1A

23W14 / T1A

T2

W5 / T2A

W4 / T2A

22W4 / T2B

22W5 / T2B

23W8 / T2A

23W13 / T2A

23W14 / T2A

T3

22W14 / T3A

23W14 / T3A

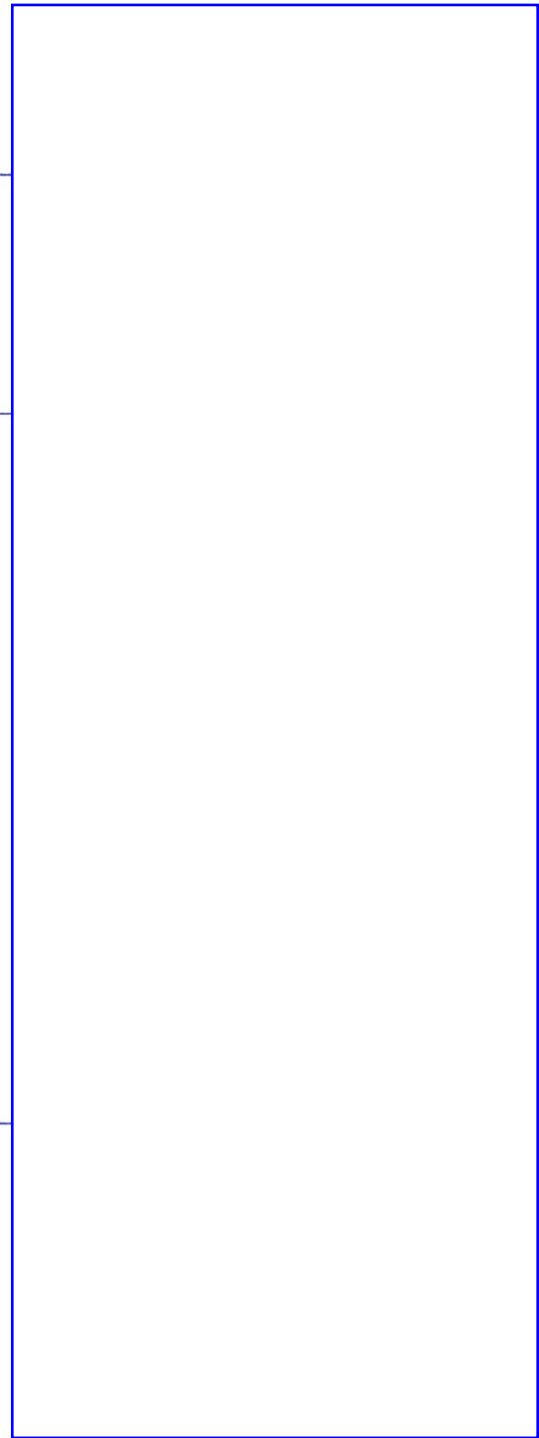

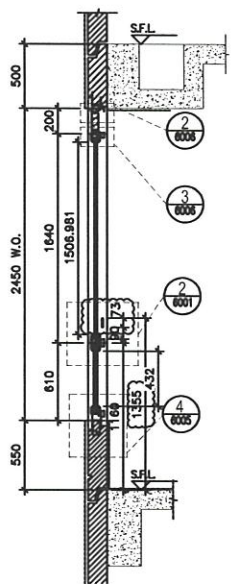

2 - PART SECTION OF TOWER 1  
Scale: 1:40

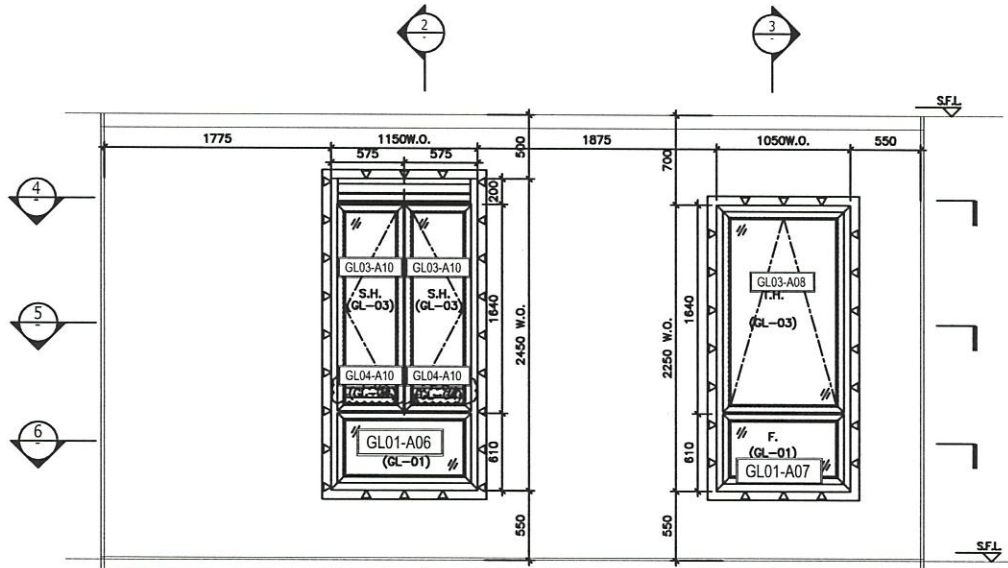

1 - PART ELEVATION FOR TOWER 1  
SCALE: 1:40

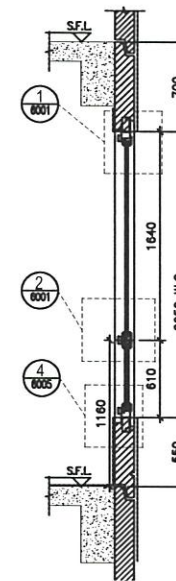

3 - PART SECTION OF TOWER 1  
Scale: 1:40

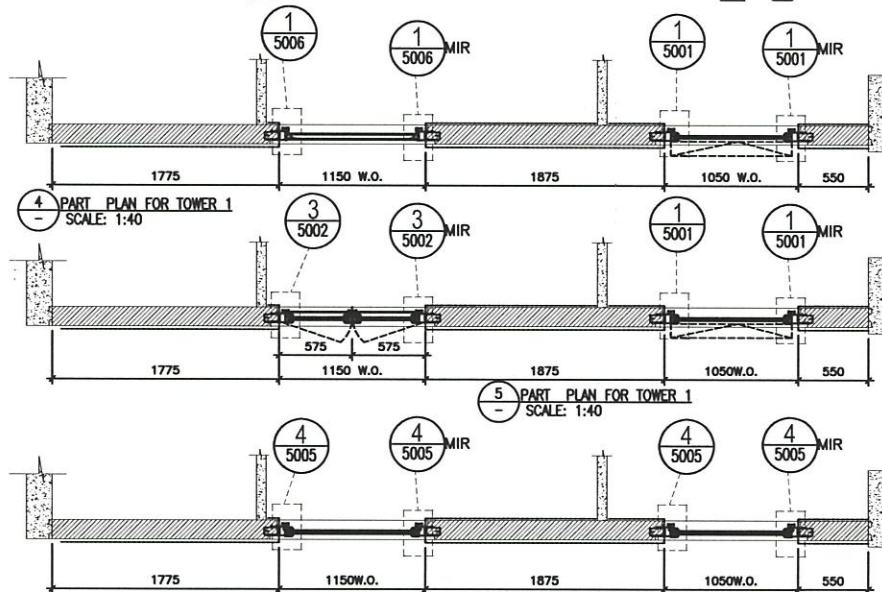

4 - PART PLAN FOR TOWER 1  
SCALE: 1:40

5 - PART PLAN FOR TOWER 1  
SCALE: 1:40

6 - PART PLAN FOR TOWER 1  
SCALE: 1:40

TYPE D2		TYPE E	
OPENABLE WINDOW DIMENSION	(WIDTH)	(WIDTH)	(HEIGHT)
	575	1050	1640
	1640	(HEIGHT)	1640
FIXED WINDOW DIMENSION	(WIDTH)	(WIDTH)	(HEIGHT)
	1150	1050	610
	610	(HEIGHT)	610
NUMBER OF OPENABLE AREA WINDOW			
	2		
GLAZING AREA			
OPENABLE			
WIDTH	575-101.5-566.5		493 mm
HEIGHT	1640-69.5-566.5		1072 mm
FIXED			
WIDTH	1150-191.5-191.5		847 mm
HEIGHT	610-66.5-101.5		422 mm
TOTAL	(60781.50)2+(94784.42)1+100000		3.649372 m <sup>2</sup>
OPENABLE AREA			
WIDTH	575-67.32		466 mm
HEIGHT	1640-32.32-73		1572 mm
TOTAL	(68681.50)2+(100000)		3.400796 m <sup>2</sup>
	PROVIDED		
GLAZING AREA	1.645	m <sup>2</sup>	
OPENABLE AREA	1.401	m <sup>2</sup>	

TYPE E		TYPE D2	
OPENABLE WINDOW DIMENSION	(WIDTH)	(WIDTH)	(HEIGHT)
	1050	575	1640
	1640	(HEIGHT)	1640
FIXED WINDOW DIMENSION	(WIDTH)	(WIDTH)	(HEIGHT)
	1050	1150	610
	610	(HEIGHT)	610
NUMBER OF OPENABLE AREA WINDOW			
	2		
GLAZING AREA			
OPENABLE			
WIDTH	1050-111.5-111.5		827 mm
HEIGHT	1640-111.5-662.2		1462 mm
FIXED			
WIDTH	1050-111.5-111.5		827 mm
HEIGHT	610-66.5-101.5		422 mm
TOTAL	(61170.42)2+(94784.42)1+100000		1.966132 m <sup>2</sup>
OPENABLE AREA			
WIDTH	1050-77.77		396 mm
HEIGHT	1640-77.77		1552 mm
TOTAL	(63264.22)2+(100000)		1.374776 m <sup>2</sup>
	PROVIDED		
GLAZING AREA	1.566	m <sup>2</sup>	
OPENABLE AREA	1.372	m <sup>2</sup>	

ELEVATION

WINDOW MARK	22w14 / T1A
LOCATION	22/F M.BATH & EN.3 AT TOWER 1 FLAT A
SECTION	70mm ALUM. SECTION
GLAZING	GL-01, GL-03
QUANTITY	1
REMARKS	FACADE (PF-22)

22w14 / [ ] / T1A 暫停出貨

B.D. REF :

CLIENT :

ARCHITECT :  
AGC DESIGN LTD

MAIN CONTRACTOR :  
Gammon

STRUCTURAL ENGINEER :  
ARUP

FACADE CONSULTANT :  
MEINHARDT

NOTE:  
1. ALL DIMENSIONS ARE IN mm.  
2. ALL ELEVATIONS ARE VIEWED FROM OUTSIDE.  
3. ALL DIMENSIONS TO BE VERIFIED ON SITE BEFORE FABRICATION.

LEGEND:  
① - DETAIL MARK NO.  
② - REFER SHEET NO.

1. F.F.L. — FINISHED FLOOR LEVEL  
2. S.F.L. — STRUCTURAL FLOOR LEVEL  
3. Ⓜ — REVERSED DETAIL  
4. ▲ — FIXING LOCATION  
5. △ — FIXING LUG LOCATION  
6. GLASS LEGEND  
GL01 — 8mm+12mm AR GAP+10mm THK. L.G.U.  
GL01e — 8mm+9mm AR GAP+12mm THK. L.G.U.  
GL03 — 8mm+12mm AR GAP+6mm THK. L.G.U.  
GL04 — 10mm THK. TEMPERED GLASS (PROTECTIVE BARRIER)  
GL05 — 8mm+12mm AR GAP+9mm THK. L.G.U.

REV	DATE	REVISION
F	01/02/2021	REVISION SUBJECT TO APPROVALMENT
E	24/05/2020	REVISION SUBJECT TO APPROVALMENT
D	20/05/2020	REVISION SUBJECT TO APPROVALMENT
C	22/04/2020	REVISION SUBJECT TO APPROVALMENT
B	01/03/2020	REVISION SUBJECT TO APPROVALMENT
A	24/02/2020	REVISION SUBJECT TO APPROVALMENT

JOB NO. : J-852

PROJECT :  
PROPOSED RESIDENTIAL DEVELOPMENT  
AT 139 - 147 ARGYLE STREET,  
NKL 6005, 6035 R.P., 6036 R.P.,  
6037 R.P. & 6038 R.P.

TITLE :  
WINDOW SCHEDULE FOR  
ALUM. WINDOW

DATE : 05-Dec-19 SCALE : 1:40

DRAWN BY : MN CHECKED BY : DW

英特铝业有限公司  
MIDI ALUMINIUM FABRICATOR LTD.  
Units 6-8, Surrey Industrial Centre, 1/F  
610 Che Kwo Ling Road, Kowloon  
Tel:2348211-4 Fax:(852)2727666

DWG NO. : J852-SW-PD-4118 REV. : F

ELEVATION

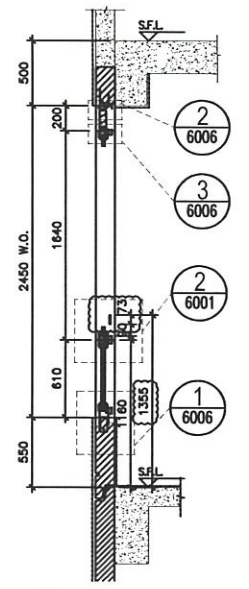

2 - PART SECTION OF TOWER 1  
Scale: 1:40

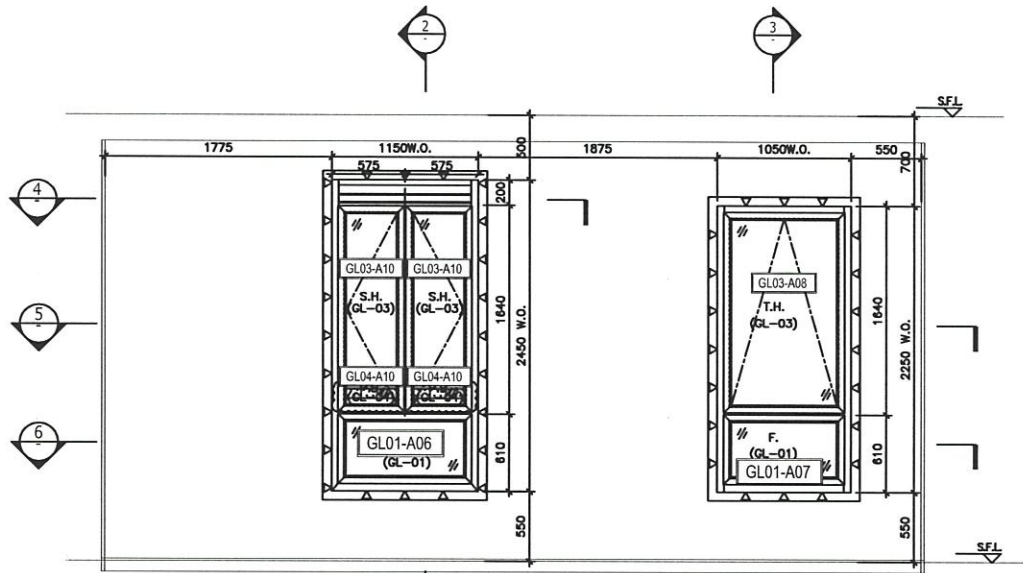

1 - PART ELEVATION FOR TOWER 1  
SCALE: 1:40

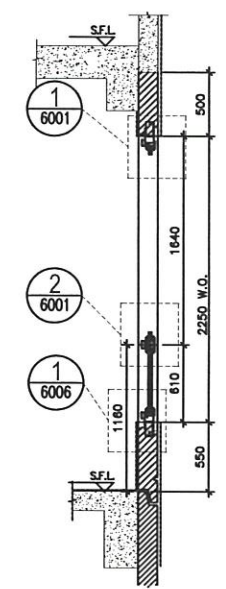

3 - PART SECTION OF TOWER 1  
Scale: 1:40

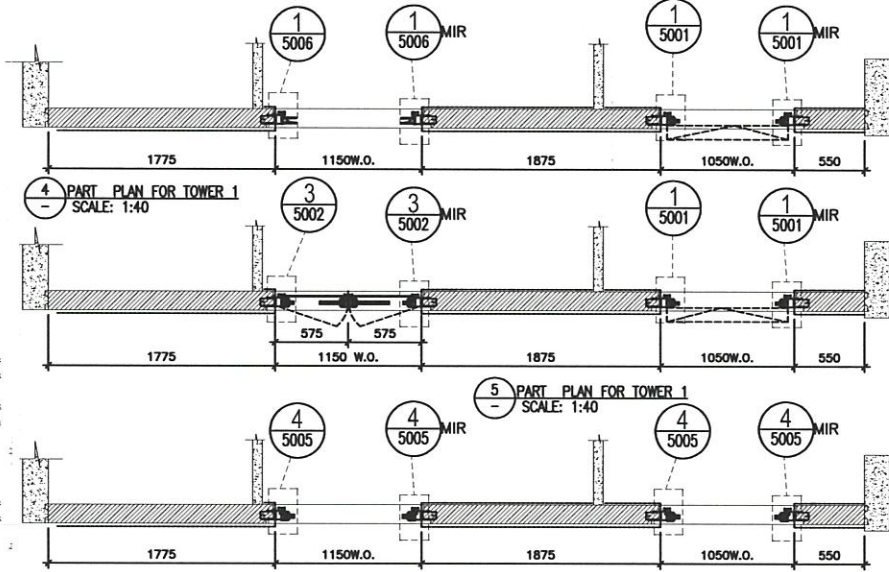

4 - PART PLAN FOR TOWER 1  
SCALE: 1:40

5 - PART PLAN FOR TOWER 1  
SCALE: 1:40

6 - PART PLAN FOR TOWER 1  
SCALE: 1:40

TYPE D2	
OPENABLE WINDOW DIMENSION	(WIDTH) = 575 (HEIGHT) = 1640
FIXED WINDOW DIMENSION	(WIDTH) = 1150 (HEIGHT) = 610
NUMBER OF OPENABLE AREA WINDOW	= 2
GLAZING AREA	
OPENABLE	WIDTH = 575-101.5-66.5 = 407 mm HEIGHT = 1640-66.5-66.5 = 1507 mm
FIXED	WIDTH = 1150-101.5-101.5 = 947 mm HEIGHT = 610-66.5-101.5 = 442 mm
TOTAL	= ((407x1507)+(947x442))1000000 = 1.645272 m <sup>2</sup>
OPENABLE AREA	WIDTH = 575-67-32 = 466 mm HEIGHT = 1640-32-32-73 = 1503 mm
TOTAL	= ((466x1503)+(947x442))1000000 = 1.400796 m <sup>2</sup>

TYPE	
OPENABLE WINDOW DIMENSION	(WIDTH) = 1050 (HEIGHT) = 1640
FIXED WINDOW DIMENSION	(WIDTH) = 1050 (HEIGHT) = 610
NUMBER OF OPENABLE AREA WINDOW	= 1
GLAZING AREA	
OPENABLE	WIDTH = 1050-111.5-111.5 = 827 mm HEIGHT = 1640-111.5-66.5 = 1462 mm
FIXED	WIDTH = 1050-111.5-111.5 = 827 mm HEIGHT = 610-66.5-111.5 = 432 mm
TOTAL	= ((827x1462)+(827x432))1000000 = 1.564338 m <sup>2</sup>
OPENABLE AREA	WIDTH = 1050-77-77 = 896 mm HEIGHT = 1640-77-32 = 1531 mm
TOTAL	= ((896x1531)+(827x432))1000000 = 1.371736 m <sup>2</sup>

PROVIDED	
GLAZING AREA	1.597 m <sup>2</sup>
OPENABLE AREA	1.401 m <sup>2</sup>

PROVIDED	
GLAZING AREA	1.566 m <sup>2</sup>
OPENABLE AREA	1.372 m <sup>2</sup>

23W141 / TIA

暫停出貨

B.D. REF :

CLIENT :

ARCHITECT :  
**AGC DESIGN LTD**

MAIN CONTRACTOR :  
**Gammon**

STRUCTURAL ENGINEER :  
**ARUP**

FACADE CONSULTANT:  
**MEINHARDT**

NOTE:  
1. ALL DIMENSIONS ARE IN mm.  
2. ALL ELEVATIONS ARE VIEWED FROM OUTSIDE.  
3. ALL DIMENSIONS TO BE VERIFIED ON SITE BEFORE FABRICATION.

LEGEND:

21 - DETAIL MARK NO.  
REFER SHEET NO.

1. F.F.L. — FINISHED FLOOR LEVEL  
2. S.F.L. — STRUCTURAL FLOOR LEVEL  
3. (↔) — REVERSED DETAIL  
4. ▲ — FIXING LOCATION  
5. △ — FIXING LUG LOCATION  
6. GLASS LEGEND  
GL01 — 8mm+12mm AR GAP+10mm THK. L.G.U.  
GL01e — 8mm+9mm AR GAP+12mm THK. L.G.U.  
GL03 — 8mm+12mm AR GAP+6mm THK. L.G.U.  
GL04 — 10mm THK. TEMPERED GLASS (PROTECTIVE BARRIER)  
GL05 — 8mm+12mm AR GAP+8mm THK. L.G.U.

NO.	DATE	REVISION	SUBJECT TO APPROVAL	BY
F	01/02/2021	REVISION SUBJECT TO APPROVAL		
E	24/04/2020	REVISION SUBJECT TO APPROVAL		
D	20/04/2020	REVISION SUBJECT TO APPROVAL		
C	22/04/2020	REVISION SUBJECT TO APPROVAL		
B	01/04/2020	REVISION SUBJECT TO APPROVAL		
A	24/02/2020	REVISION SUBJECT TO APPROVAL		
REV.	DATE	REVISION	BY	

JOB NO. : J-852

PROJECT :  
PROPOSED RESIDENTIAL DEVELOPMENT  
AT 139 - 147 ARYLEE STREET,  
NKIL 6005, 6035 R.P., 6036 R.P.,  
6037 R.P. & 6038 R.P.

TITLE :  
WINDOW SCHEDULE FOR  
ALUM. WINDOW

DATE : 05-Dec-19 SCALE : 1:40

DRAWN BY : MN CHECKED BY : DW

**美特銘實有限公司**  
MIDI ALUMINIUM FABRICATORS LTD.  
Units 6-8, Sunny Industrial Centre, 1/F  
610 Che Kwo Ling Road, Kowloon  
Tel: 23488211-4 Fax: (852) 2727866

DWG NO. : J852-SD-PW-4126 REV. : F

WINDOW MARK	23W141 / TIA
LOCATION	23/F M.B. & ENSUITE 3 AT TOWER 1 FLAT A
SECTION	70mm ALUM. SECTION
GLAZING	GL-01, GL-03
QUANTITY	1
REMARKS	FACADE (PF-22)

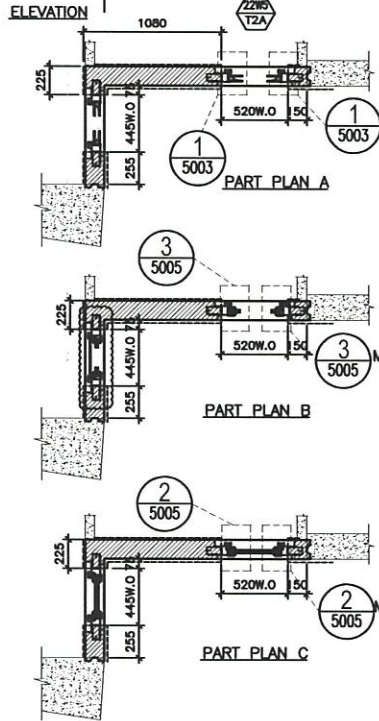
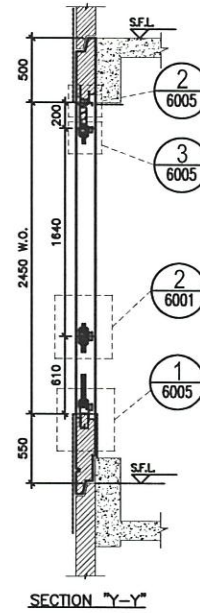
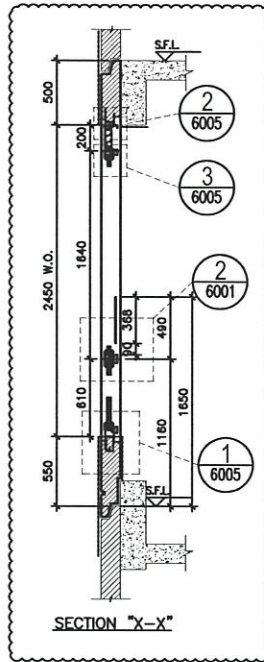
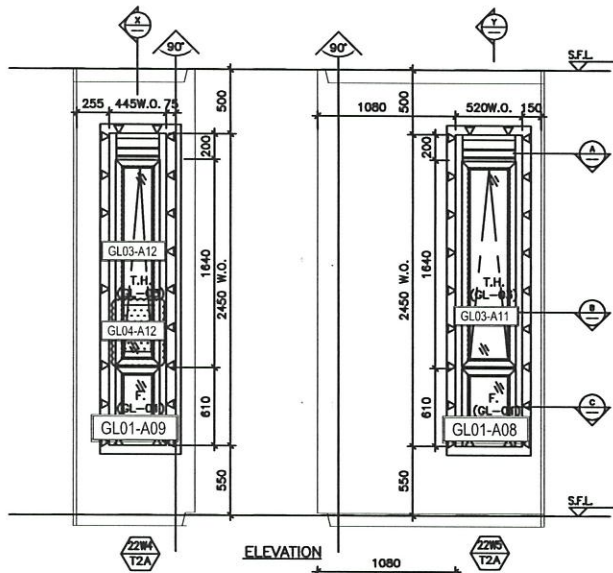

TYPE B1	
OPENABLE WINDOW DIMENSION	(WIDTH) = 445 (HEIGHT) = 1640
FIXED WINDOW DIMENSION	(WIDTH) = 445 (HEIGHT) = 610
NUMBER OF OPENABLE AREA WINDOW	1
GLAZING AREA	
OPENABLE	WIDTH = 445.111.5-111.5 = 222 mm HEIGHT = 1640.69.5-66.5 = 1574 mm
FIXED	WIDTH = 445.111.5-111.5 = 222 mm HEIGHT = 610.66.5-111.5 = 492 mm
TOTAL	= (222x1574)+(222x492)= 1000000 = 0.429792 m <sup>2</sup>
OPENABLE AREA	
WIDTH	= 445.77.77 = 291 mm
HEIGHT	= 1640.32.32.368 = 1208 mm
TOTAL	= (291x1208)= 1000000 = 0.351528 m <sup>2</sup>

PROVIDED	
GLAZING AREA	0.430 m <sup>2</sup>
OPENABLE AREA	0.352 m <sup>2</sup>

TYPE B	
OPENABLE WINDOW DIMENSION	(WIDTH) = 520 (HEIGHT) = 1640
FIXED WINDOW DIMENSION	(WIDTH) = 520 (HEIGHT) = 610
NUMBER OF OPENABLE AREA WINDOW	1
GLAZING AREA	
OPENABLE	WIDTH = 520.111.5-111.5 = 297 mm HEIGHT = 1640.69.5-66.5 = 1574 mm
FIXED	WIDTH = 520.111.5-111.5 = 297 mm HEIGHT = 610.66.5-111.5 = 492 mm
TOTAL	= (297x1574)+(297x492)= 1000000 = 0.574992 m <sup>2</sup>
OPENABLE AREA	
WIDTH	= 520.77.77 = 306 mm
HEIGHT	= 1640.32.32 = 1578 mm
TOTAL	= (306x1578)= 1000000 = 0.576816 m <sup>2</sup>

PROVIDED	
GLAZING AREA	0.575 m <sup>2</sup>
OPENABLE AREA	0.577 m <sup>2</sup>

B.D. REF :

CLIENT :

ARCHITECT : AGC DESIGN LTD

MAIN CONTRACTOR : Gammon

STRUCTURAL ENGINEER : ARUP

FAÇADE CONSULTANT : MEINHARDT

NOTE :

1. ALL DIMENSIONS ARE IN mm.
2. ALL ELEVATIONS ARE VIEWED FROM OUTSIDE.
3. ALL DIMENSIONS TO BE VERIFIED ON SITE BEFORE FABRICATION.

LEGEND :

① - DETAIL MARK NO. REFER SHEET NO.

1. F.F.L. - FINISHED FLOOR LEVEL
2. S.F.L. - STRUCTURAL FLOOR LEVEL
3. Ⓞ - REVERSED DETAIL
4. ▲ - FIXING LOCATION
5. △ - FIXING LUG LOCATION
6. CLASS LEGEND

GL01 - 8mm+12mm AIR GAP+10mm THK. L.G.U.  
 GL01e - 8mm+8mm AIR GAP+12mm THK. L.G.U.  
 GL03 - 8mm+12mm AIR GAP+8mm THK. L.G.U.  
 GL04 - 10mm THK. TEMPERED GLASS (PIONEER BRAND)  
 GL05 - 8mm+12mm AIR GAP+8mm THK. L.G.U.

NO.	DATE	REVISION	SUBJECT TO	APPROVAL
F	18/08/2020	REVISION	SUBJECT TO	APPROVAL
E	24/08/2020	REVISION	SUBJECT TO	APPROVAL
D	28/08/2020	REVISION	SUBJECT TO	APPROVAL
C	27/04/2020	REVISION	SUBJECT TO	APPROVAL
B	08/03/2020	REVISION	SUBJECT TO	APPROVAL
A	24/02/2020	REVISION	SUBJECT TO	APPROVAL

JOB NO. : J-B52

PROJECT : PROPOSED RESIDENTIAL DEVELOPMENT AT 139 - 147 ARCADE STREET, NKIL 6005, 6035 R.P., 6036 R.P., 6037 R.P. & 6038 R.P.

TITLE : WINDOW SCHEDULE FOR ALUM. WINDOW

DATE : 05-Dec-19 SCALE : 1:40

DRAWN BY : MN CHECKED BY : DW

美特鋁質有限公司  
 MIDT ALUMINIUM FABRICATION LTD.  
 Units 6-8, Sunny Industrial Centre, 1/F  
 610 Chu Kwai Ling Road, Kowloon  
 Tel: 23486211-4 Fax: (852) 27727866

DWG NO. : JB52-SD-PW-4219 REV. : F

ELEVATION

WINDOW MARK	22W4 / 22W5 / T2A
LOCATION	22/F M.B. & EN.B. AT TOWER 2 FLAT A
SECTION	70mm ALUM. SECTION
GLAZING	GL-01, {GL-03}
QUANTITY	1
REMARKS	FAÇADE (PF-35)

22W4 / 22W5 / T2A

暫停出貨

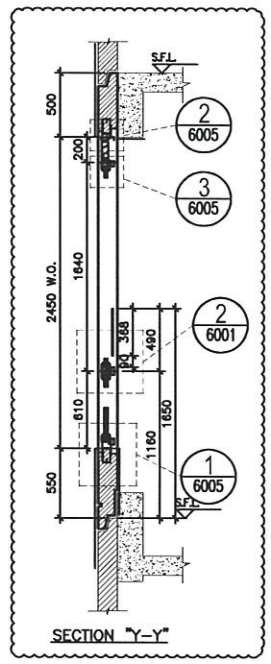
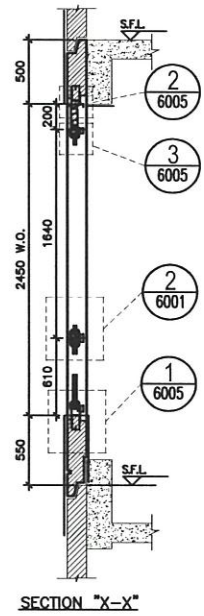
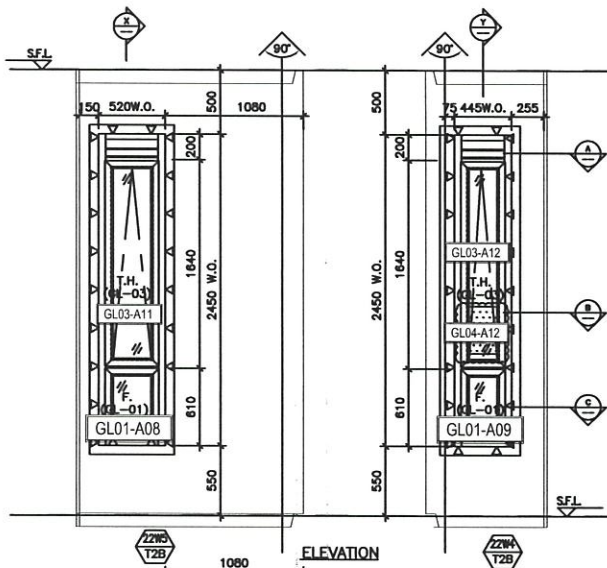

ELEVATION

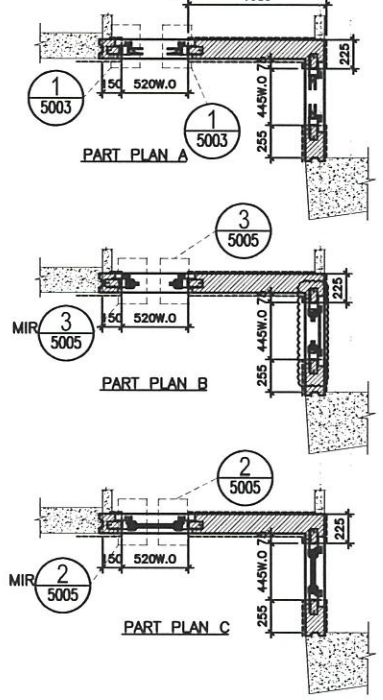

暫停出貨

22W5 / 22W4 / T2B

TYPE B1	
OPENABLE WINDOW DIMENSION	(WIDTH) = 414
	(HEIGHT) = 1640
FIXED WINDOW DIMENSION	(WIDTH) = 414
	(HEIGHT) = 610
NUMBER OF OPENABLE AREA WINDOW	= 1
GLAZING AREA	
OPENABLE	WIDTH = 445.111.5-111.5 = 222 mm
	HEIGHT = 1640-69.5-66.5 = 1504 mm
FIXED	WIDTH = 445.111.5-111.5 = 222 mm
	HEIGHT = 610-66.5-111.5 = 432 mm
TOTAL	= (222x1504)+(222x432)/1000000 = 0.429792 m <sup>2</sup>
OPENABLE AREA	
WIDTH	= 445.77.77 = 291 mm
HEIGHT	= 1640-32-32-366 = 1208 mm
TOTAL	= (291x1208)/1000000 = 0.351528 m <sup>2</sup>

PROVIDED	
GLAZING AREA	0.430 m <sup>2</sup>
OPENABLE AREA	0.352 m <sup>2</sup>

TYPE B	
OPENABLE WINDOW DIMENSION	(WIDTH) = 425
	(HEIGHT) = 1640
FIXED WINDOW DIMENSION	(WIDTH) = 425
	(HEIGHT) = 610
NUMBER OF OPENABLE AREA WINDOW	= 1
GLAZING AREA	
OPENABLE	WIDTH = 520-111.5-111.5 = 297 mm
	HEIGHT = 1640-69.5-66.5 = 1504 mm
FIXED	WIDTH = 520-111.5-111.5 = 297 mm
	HEIGHT = 610-66.5-111.5 = 432 mm
TOTAL	= (297x1504)+(297x432)/1000000 = 0.574992 m <sup>2</sup>
OPENABLE AREA	
WIDTH	= 520.77.77 = 366 mm
HEIGHT	= 1640-32-32 = 1576 mm
TOTAL	= (366x1576)/1000000 = 0.576816 m <sup>2</sup>

PROVIDED	
GLAZING AREA	0.575 m <sup>2</sup>
OPENABLE AREA	0.577 m <sup>2</sup>

B.O. REF :

CLIENT :

ARCHITECT : AGC DESIGN LTD

MAIN CONTRACTOR : Gammon

STRUCTURAL ENGINEER : ARUP

FAÇADE CONSULTANT : MEINHARDT

NOTE :

- ALL DIMENSIONS ARE IN mm.
- ALL ELEVATIONS ARE VIEWED FROM OUTSIDE.
- ALL DIMENSIONS TO BE VERIFIED ON SITE BEFORE FABRICATION.

LEGEND :

21 - DETAIL MARK NO. REFER SHEET NO.

- F.F.L. — FINISHED FLOOR LEVEL
- S.F.L. — STRUCTURAL FLOOR LEVEL
- ↺ — REVERSED DETAIL
- ▲ — FIXING LOCATION
- △ — FIXING LUG LOCATION
- GLASS LEGEND

GL01 — 8mm+12mm AIR GAP+10mm THK. L.G.U.  
 GL01e — 8mm+9mm AIR GAP+12mm THK. L.G.U.  
 GL03 — 8mm+12mm AIR GAP+8mm THK. L.G.U.  
 GL04 — 10mm THK. TONED GLASS (PNEUMATIC BARRED)  
 GL05 — 8mm+12mm AIR GAP+8mm THK. L.G.U.

F	15/09/2020	REVISION SUBJECT TO APPROVALMENT	mm
E	24/09/2020	REVISION SUBJECT TO APPROVALMENT	mm
D	28/09/2020	REVISION SUBJECT TO APPROVALMENT	mm
C	27/04/2020	REVISION SUBJECT TO APPROVALMENT	mm
B	05/03/2020	REVISION SUBJECT TO APPROVALMENT	mm
A	24/02/2020	REVISION SUBJECT TO APPROVALMENT	mm

JOB NO. : J-852

PROJECT : PROPOSED RESIDENTIAL DEVELOPMENT AT 139 - 147 ARGYLE STREET, NKIL 6005, 6035 R.P., 6036 R.P., 6037 R.P. & 6038 R.P.

TITLE : WINDOW SCHEDULE FOR ALUM. WINDOW

DATE : 05-Dec-19 SCALE : 1:40

DRAWN BY : MIN CHECKED BY : DW

英特經貿有限公司  
 MIDT ASSOCIATED FABRICATOR LTD.  
 Units 6-8, Sunway Industrial Centre, 1/F  
 610 Cha Kwo Ling Road, Kowloon  
 Tel:23489211-4 Fax:(852)2772666

DWG NO. : J852-S0-PW-4220 REV. : F

WINDOW MARK	22W5 / 22W4 / T2B
LOCATION	22/F M.B. & EN.B. AT TOWER 2 FLAT B
SECTION	70mm ALUM. SECTION
GLAZING	GL-01, GL-03
QUANTITY	1
REMARKS	FAÇADE (PF-36)

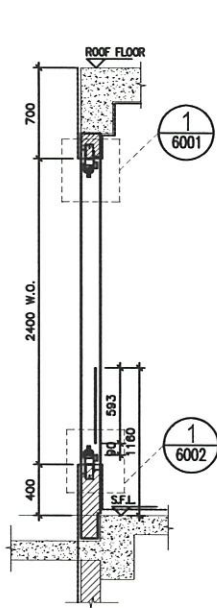

SECTION "X-X"

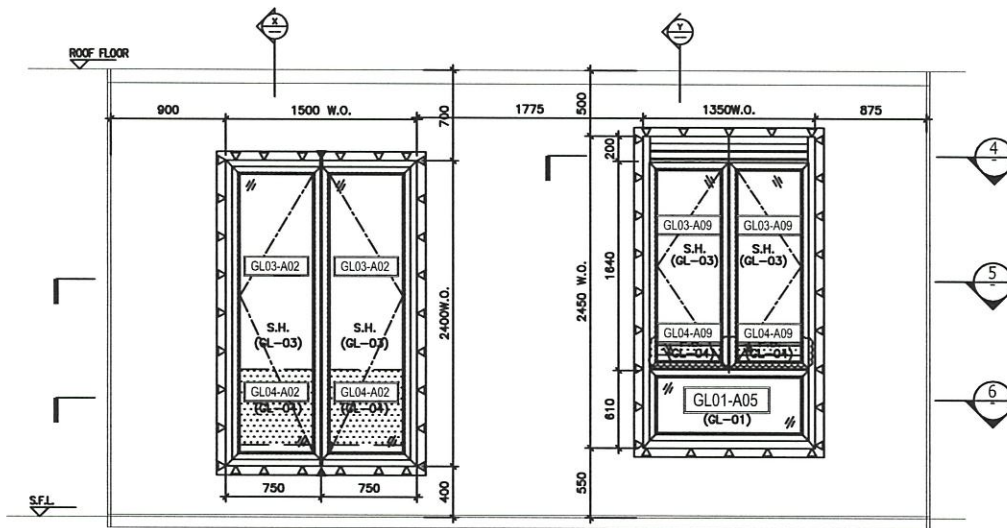

23WB T2A 1 PART ELEVATION FOR TOWER 1 SCALE: 1:40

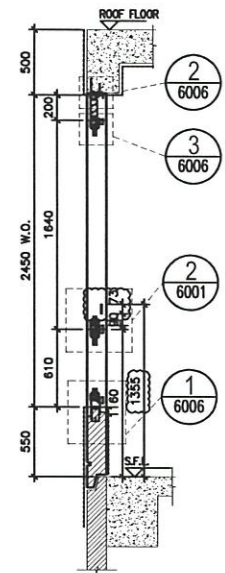

SECTION "Y-Y"

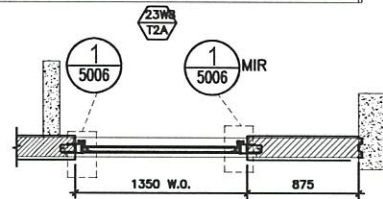

4 PART PLAN FOR TOWER 1 SCALE: 1:40

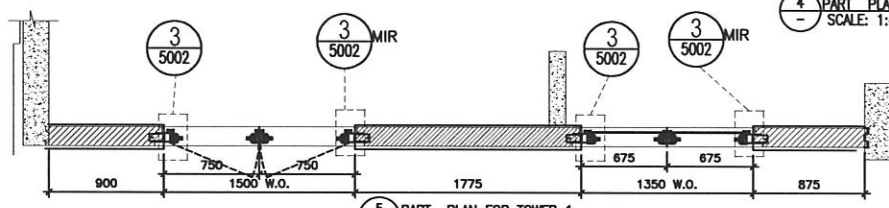

5 PART PLAN FOR TOWER 1 SCALE: 1:40

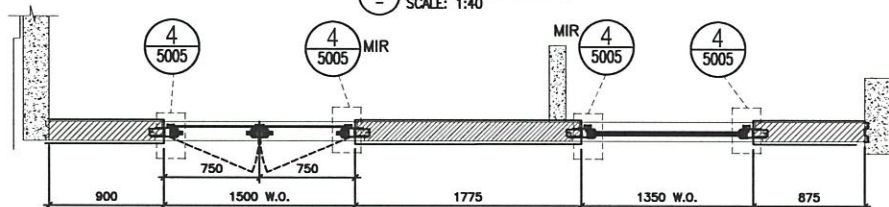

6 PART PLAN FOR TOWER 1 SCALE: 1:40

TYPE D2	
OPENABLE WINDOW DIMENSION (WIDTH)	612
(HEIGHT)	2219
FIXED WINDOW DIMENSION (WIDTH)	1350
(HEIGHT)	610
NUMBER OF OPENABLE AREA WINDOW	2
GLAZING AREA	
OPENABLE	
WIDTH = 675-101.5-66.5	= 507 mm
HEIGHT = 1640-66.5-66.5	= 1507 mm
TOTAL	
WIDTH = 1350-101.5-101.5	= 1147 mm
HEIGHT = 610-66.5-101.5	= 442 mm
TOTAL	
WIDTH = 635+1079+101.5-101.5	= 2390.5 mm
HEIGHT = 610-66.5-101.5	= 442 mm
TOTAL	
WIDTH = 675-67.32	= 566 mm
HEIGHT = 1640-32-32-73	= 1503 mm
TOTAL	
WIDTH = 616+1329+101.5-101.5	= 2795.5 mm
HEIGHT = 610-66.5-101.5	= 442 mm
TOTAL	
WIDTH = 612	
HEIGHT = 2219	
FIXED WINDOW DIMENSION (WIDTH)	1350
(HEIGHT)	610
NUMBER OF OPENABLE AREA WINDOW	2
GLAZING AREA	
OPENABLE	
WIDTH = 675-101.5-66.5	= 507 mm
HEIGHT = 1640-66.5-66.5	= 1507 mm
TOTAL	
WIDTH = 1350-101.5-101.5	= 1147 mm
HEIGHT = 610-66.5-101.5	= 442 mm
TOTAL	
WIDTH = 635+1079+101.5-101.5	= 2390.5 mm
HEIGHT = 610-66.5-101.5	= 442 mm
TOTAL	
WIDTH = 675-67.32	= 566 mm
HEIGHT = 1640-32-32-73	= 1503 mm
TOTAL	
WIDTH = 616+1329+101.5-101.5	= 2795.5 mm
HEIGHT = 610-66.5-101.5	= 442 mm
TOTAL	
PROVIDED	
GLAZING AREA	1.985 m <sup>2</sup>
OPENABLE AREA	1.701 m <sup>2</sup>

TYPE C	
OPENABLE WINDOW DIMENSION (WIDTH)	750
(HEIGHT)	2400
NUMBER OF OPENABLE AREA WINDOW	2
GLAZING AREA	
WIDTH = 750-111.5-66.5	= 572 mm
HEIGHT = 2400-69.5-111.5	= 2219 mm
TOTAL	
WIDTH = 1500-111.5-111.5	= 1277 mm
HEIGHT = 2400-69.5-111.5	= 2219 mm
TOTAL	
WIDTH = 641x2291x2	= 2.538536 m <sup>2</sup>
OPENABLE AREA	
WIDTH = 750-77-32	= 641 mm
HEIGHT = 2400-32-77	= 2291 mm
TOTAL	
WIDTH = 641x2291x2	= 2.937062 m <sup>2</sup>
PROVIDED	
GLAZING AREA	2.540 m <sup>2</sup>
OPENABLE AREA	2.937 m <sup>2</sup>

ELEVATION

WINDOW MARK	23WB T2A / 23WB T2A
LOCATION	23/F M.BATH & M.EN AT TOWER 2 FLAT A
SECTION	70mm ALUM. SECTION
GLAZING	GL-01, GL-03
QUANTITY	1
REMARKS	FACADE (PF-20)

23WB/T2A

暫停出貨

B.D. REF :

CLIENT :

ARCHITECT : AGC DESIGN LTD

MAIN CONTRACTOR : Gammon

STRUCTURAL ENGINEER : ARUP

FAÇADE CONSULTANT : MEINHARDT

NOTE :

- ALL DIMENSIONS ARE IN mm.
- ALL ELEVATIONS ARE VIEWED FROM OUTSIDE.
- ALL DIMENSIONS TO BE VERIFIED ON SITE BEFORE FABRICATION.

LEGEND :

23WB T2A - DETAIL MARK NO.  
23WB T2A - REFER SHEET NO.

- F.F.L. - FINISHED FLOOR LEVEL.
- S.F.L. - STRUCTURAL FLOOR LEVEL.
- ⊕ - REVERSED DETAIL.
- ▲ - FIXING LOCATION.
- △ - FIXING LUG LOCATION.
- GLASS LEGEND

GL01 - 8mm+12mm AIR GAP+10mm THK. L.G.U.  
GL01a - 8mm+8mm AIR GAP+12mm THK. L.G.U.  
GL03 - 8mm+12mm AIR GAP+6mm THK. L.G.U.  
GL04 - 10mm THK. TEMPERED GLASS (PROTECTIVE BARRED)  
GL05 - 8mm+12mm AIR GAP+8mm THK. L.G.U.

NO.	DATE	REVISION	BY
F	03/02/2021	REVISION SUBJECT TO APPROVALMENT	PH
C	24/02/2020	REVISION SUBJECT TO APPROVALMENT	PH
B	20/02/2020	REVISION SUBJECT TO APPROVALMENT	PH
C	27/04/2020	REVISION SUBJECT TO APPROVALMENT	PH
B	05/03/2020	REVISION SUBJECT TO APPROVALMENT	PH
A	24/02/2020	REVISION SUBJECT TO APPROVALMENT	SH

JOB NO. : J-852

PROJECT : PROPOSED RESIDENTIAL DEVELOPMENT AT 139 - 147 ARGYLE STREET, NKIL 6005, 6035 R.P., 6036 R.P., 6037 R.P. & 6038 R.P.

TITLE : WINDOW SCHEDULE FOR ALUM. WINDOW

DATE : 05-Dec-19 SCALE : 1:40

DRAWN BY : MIN CHECKED BY : DW

美特經貿有限公司  
MIDI INTERNATIONAL CORPORATION LTD.  
Units 6-8, Sunway Industrial Centre, 1/F  
610 Cha Kwo Ling Road, Kowloon  
Tel: 23489211-4 Fax: (852) 27727666

DWG NO. : J852-SD-PW-4226 REV. : F



ELEVATION

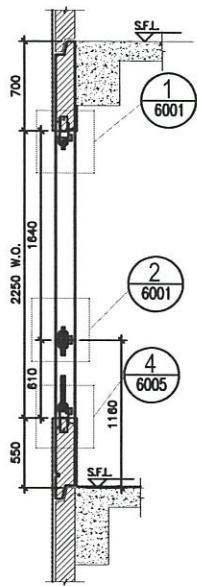

PART SECTION OF TOWER 1  
Scale: 1:40

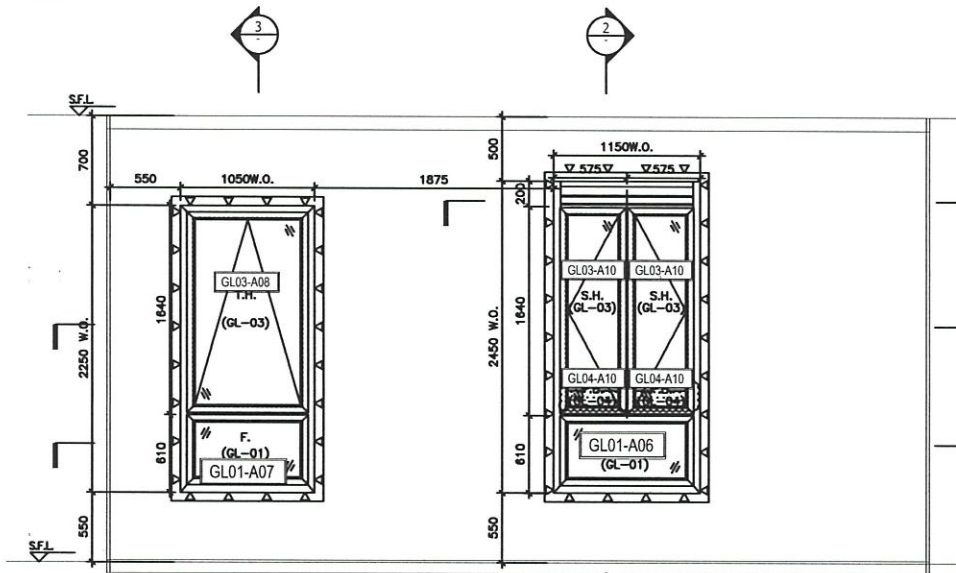

PART ELEVATION FOR TOWER 1  
SCALE: 1:40

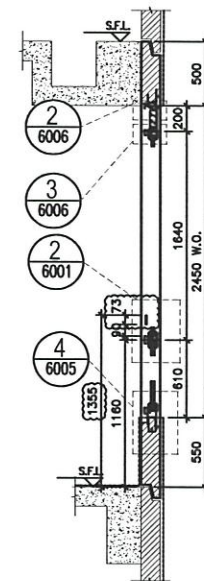

PART SECTION OF TOWER 1  
Scale: 1:40

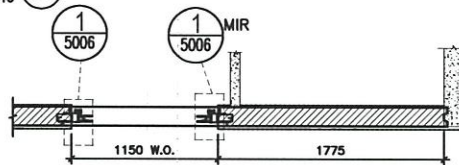

PART PLAN FOR TOWER 1  
SCALE: 1:40

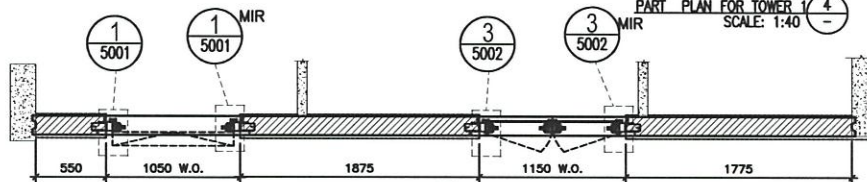

PART PLAN FOR TOWER 1  
SCALE: 1:40

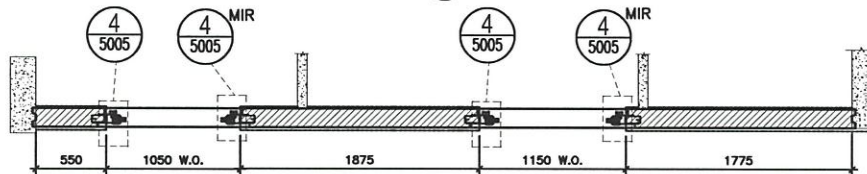

PART PLAN FOR TOWER 1  
SCALE: 1:40

TYPE E	
OPENABLE WINDOW DIMENSION	(WIDTH) = 1050 (HEIGHT) = 1640
FIXED WINDOW DIMENSION	(WIDTH) = 1050 (HEIGHT) = 610
NUMBER OF OPENABLE AREA WINDOW	1
GLAZING AREA	
OPENABLE	WIDTH = 1050-111.5-111.5 = 827 mm HEIGHT = 1640-111.5-66.5 = 1462 mm
FIXED	WIDTH = 1050-111.5-111.5 = 827 mm HEIGHT = 610-66.5-111.5 = 432 mm
TOTAL	= (827x1462)+(827x432) 1000000 = 1.566338 m <sup>2</sup>
OPENABLE AREA	
WIDTH	= 1050-77-77 = 896 mm
HEIGHT	= 1640-77-32 = 1531 mm
TOTAL	= (896x1531)x1 1000000 = 1.371776 m <sup>2</sup>

TYPE D2	
OPENABLE WINDOW DIMENSION	(WIDTH) = 575 (HEIGHT) = 1640
FIXED WINDOW DIMENSION	(WIDTH) = 1350 (HEIGHT) = 610
NUMBER OF OPENABLE AREA WINDOW	2
GLAZING AREA	
OPENABLE	WIDTH = 575-101.5-66.5 = 407 mm HEIGHT = 1640-66.5-66.5 = 1507 mm
FIXED	WIDTH = 1350-101.5-101.5 = 1147 mm HEIGHT = 610-66.5-101.5 = 442 mm
TOTAL	= ((407x1507)x2+(1147x442)x2) 1000000 = 1.733672 m <sup>2</sup>
OPENABLE AREA	
WIDTH	= 575-67-32 = 466 mm
HEIGHT	= 1640-32-32-73 = 1503 mm
TOTAL	= ((466x1503)x2) 1000000 = 1.400796 m <sup>2</sup>

PROVIDED	
GLAZING AREA	1.566 m <sup>2</sup>
OPENABLE AREA	1.372 m <sup>2</sup>

PROVIDED	
GLAZING AREA	1.597 m <sup>2</sup>
OPENABLE AREA	1.401 m <sup>2</sup>

WINDOW MARK	22W14 / T3A
LOCATION	22/F EN.3 & M.B..3 AT TOWER 3 FLAT A
SECTION	70mm ALUM. SECTION
GLAZING	GL-01, GL-03
QUANTITY	1
REMARKS	FAÇADE (PF-19)

22W14 / T3A 暫停出貨

B.D. REF :

CLIENT :

ARCHITECT :  
**AGC**  
DESIGN LTD

MAIN CONTRACTOR :  
**Gammon**

STRUCTURAL ENGINEER :  
**ARUP**

FAÇADE CONSULTANT :  
**MEINHARDT**

NOTE :  
1. ALL DIMENSIONS ARE IN mm.  
2. ALL ELEVATIONS ARE VIEWED FROM OUTSIDE.  
3. ALL DIMENSIONS TO BE VERIFIED ON SITE BEFORE FABRICATION.

LEGEND :  
① - DETAIL MARK NO.  
② - REFER SHEET NO.

- F.F.L. - FINISHED FLOOR LEVEL
- S.F.L. - STRUCTURAL FLOOR LEVEL
- ⊖ - REVERSED DETAIL
- ▲ - FIXING LOCATION
- △ - FIXING LUG LOCATION
- GLASS LEGEND  
GL01 - 8mm+12mm AIR GAP+10mm THK. L.G.U.  
GL01e - 8mm+8mm AIR GAP+12mm THK. L.G.U.  
GL03 - 8mm+12mm AIR GAP+8mm THK. L.G.U.  
GL04 - 10mm THK. TEMPERED GLASS (PROTECTIVE BARRED)  
GL05 - 8mm+12mm AIR GAP+8mm THK. L.G.U.

F	03/02/2021	REVISION SUBJECT TO APPROVALMENT	mm
B	24/06/2020	REVISION SUBJECT TO APPROVALMENT	mm
C	28/05/2020	REVISION SUBJECT TO APPROVALMENT	mm
C	08/02/2020	REVISION SUBJECT TO APPROVALMENT	mm
B	05/02/2020	REVISION SUBJECT TO APPROVALMENT	mm
A	24/02/2020	REVISION SUBJECT TO APPROVALMENT	SH
DL	0000	ISSUED	BY

JOB NO. : J-852  
PROJECT :  
PROPOSED RESIDENTIAL DEVELOPMENT  
AT 139 - 147 ARGYLE STREET,  
NKIL 6005, 6035 R.P., 6036 R.P.,  
6037 R.P. & 6038 R.P.

TITLE :  
WINDOW SCHEDULE FOR  
ALUM. WINDOW

DATE : 05-Dec-19 SCALE : 1:40  
DRAWN BY : MN CHECKED BY : DW  
**美特鋁質有限公司**  
MIDI ALUMINIUM FABRICATOR LTD.  
Units 6-8, Sunny Industrial Centre, 1/F  
810 Cha Kwo Ling Road, Kowloon  
Tel: 23488211-4 Fax: (852) 27727866  
DWG NO. : J852-S0-PW-4317 REV. : F

ELEVATION

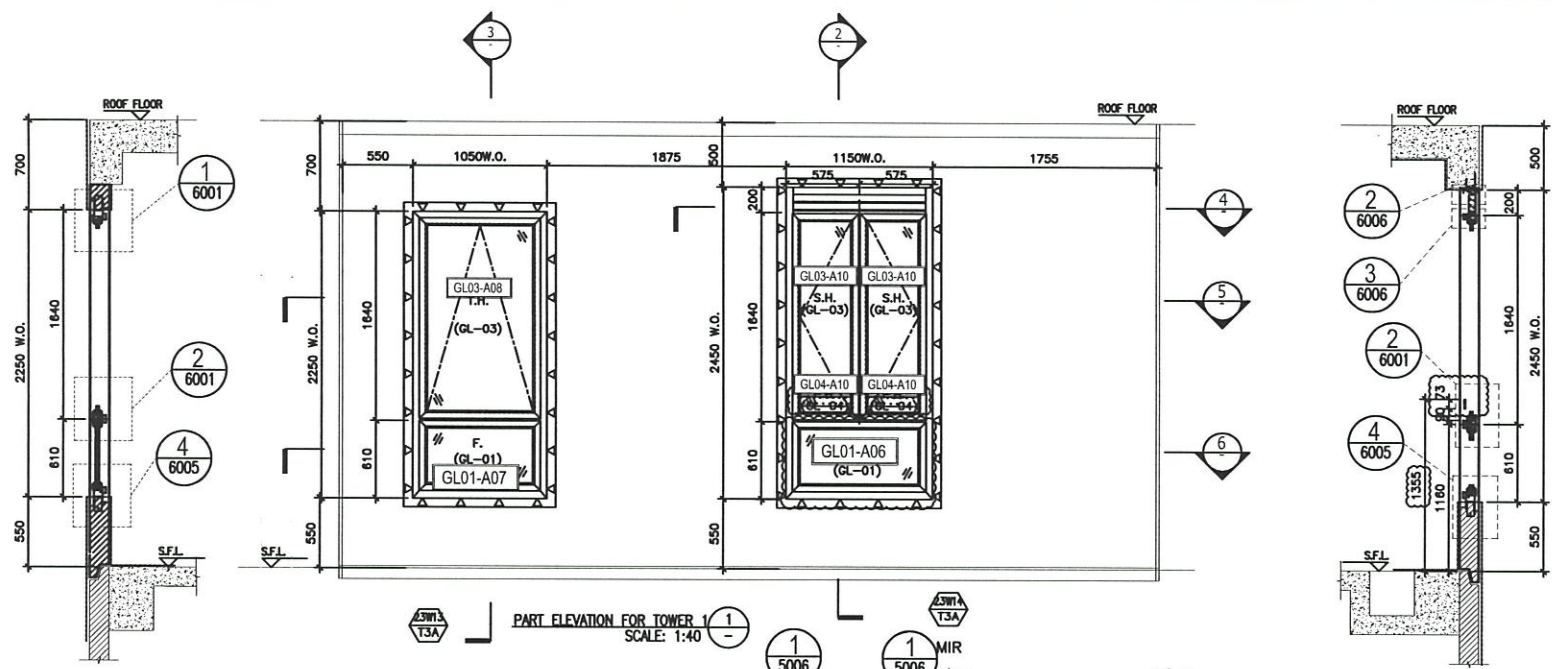

PART SECTION OF TOWER 1 (3) Scale: 1:40

PART ELEVATION FOR TOWER 1 (1) SCALE: 1:40

PART SECTION OF TOWER 1 (2) Scale: 1:40

PART PLAN FOR TOWER 1 (4) SCALE: 1:40

PART PLAN FOR TOWER 1 (5) SCALE: 1:40

PART PLAN FOR TOWER 1 (6) SCALE: 1:40

TYPE	
OPENABLE WINDOW DIMENSION (WIDTH)	= 1050
(HEIGHT)	= 1640
FIXED WINDOW DIMENSION (WIDTH)	= 1050
(HEIGHT)	= 610
NUMBER OF OPENABLE AREA WINDOW	= 1
GLAZING AREA	
OPENABLE	
WIDTH = 1050-111.5-111.5	= 827 mm
HEIGHT = 1640-111.5-66.5	= 1462 mm
FIXED	
WIDTH = 1050-111.5-111.5	= 827 mm
HEIGHT = 610-66.5-111.5	= 432 mm
TOTAL = (827x1462)+(827x432)x1000000	= 1,566338 mm <sup>2</sup>
OPENABLE AREA	
WIDTH = 1050-77-77	= 896 mm
HEIGHT = 1640-77-32	= 1531 mm
TOTAL = (896x1531)x2x1000000	= 1,371776 mm <sup>2</sup>

TYPE D2	
OPENABLE WINDOW DIMENSION	
(WIDTH)	= 575
(HEIGHT)	= 1640
FIXED WINDOW DIMENSION	
(WIDTH)	= 1350
(HEIGHT)	= 610
NUMBER OF OPENABLE AREA WINDOW	= 2
GLAZING AREA	
OPENABLE	
WIDTH = 575-101.5-66.5	= 407 mm
HEIGHT = 1640-66.5-66.5	= 1507 mm
FIXED	
WIDTH = 1350-101.5-101.5	= 1147 mm
HEIGHT = 610-66.5-101.5	= 442 mm
TOTAL = ((407x1507)x2+(1147x442))x1000000	= 1,733672 mm <sup>2</sup>
OPENABLE AREA	
WIDTH = 575-67-32	= 466 mm
HEIGHT = 1640-32-32-73	= 1503 mm
TOTAL = ((466x1503)x2)x1000000	= 1,400796 mm <sup>2</sup>

PROVIDED	
GLAZING AREA	1.566 m <sup>2</sup>
OPENABLE AREA	1.372 m <sup>2</sup>

PROVIDED	
GLAZING AREA	1.597 m <sup>2</sup>
OPENABLE AREA	1.401 m <sup>2</sup>

WINDOW MARK	23W14 / 1 T3A
LOCATION	23/F B.R.2 & B.R.3 AT TOWER 3 FLAT A
SECTION	70mm ALUM. SECTION
GLAZING	GL-01, GL-03
QUANTITY	1
REMARKS	FAÇADE (PF-19)

23W14 / 1 T3A 暫停出貨

B.D. REF :

CLIENT :

ARCHITECT :  
**AGC DESIGN LTD**  
 MAIN CONTRACTOR :  
**Gammon**  
 STRUCTURAL ENGINEER :  
**ARUP**  
 FAÇADE CONSULTANT :  
**MEINHARDT**

NOTE:  
 1. ALL DIMENSIONS ARE IN mm.  
 2. ALL ELEVATIONS ARE VIEWED FROM OUTSIDE.  
 3. ALL DIMENSIONS TO BE VERIFIED ON SITE BEFORE FABRICATION.

LEGEND:  
 (21) — DETAIL MARK NO.  
 (2004) — REFER SHEET NO.  
 1. F.F.L.—FINISHED FLOOR LEVEL.  
 2. S.F.L.—STRUCTURAL FLOOR LEVEL.  
 3. (20) — REVERSED DETAIL.  
 4. ▲ — FIXING LOCATION  
 5. ▲ — FIXING LUG LOCATION  
 6. GLASS LEGEND  
 GL01—8mm+12mm AR GAP+10mm THK. L.G.U.  
 GL01e—8mm+9mm AR GAP+12mm THK. L.G.U.  
 GL03—8mm+12mm AR GAP+8mm THK. L.G.U.  
 GL04—10mm THK. TEMPERED GLASS (PROTECTIVE BARRIERS)  
 GL05—8mm+12mm AR GAP+8mm THK. L.G.U.

F	03/02/2022	REVISION SUBJECT TO ANCHORMENT	SH
E	22/04/2022	REVISION SUBJECT TO ANCHORMENT	SH
B	20/06/2022	REVISION SUBJECT TO ANCHORMENT	SH
C	09/02/2022	REVISION SUBJECT TO ANCHORMENT	SH
D	05/02/2022	REVISION SUBJECT TO ANCHORMENT	SH
A	24/02/2022	REVISION SUBJECT TO ANCHORMENT	SH
REV.	DATE	REVISION	BY

JOB NO. : J-852  
 PROJECT : PROPOSED RESIDENTIAL DEVELOPMENT AT 139 - 147 ARGYLE STREET, NKL 6005, 6035 R.P., 6036 R.P., 6037 R.P. & 6038 R.P.

TITLE : WINDOW SCHEDULE FOR ALUM. WINDOW

DATE : 05-Dec-19 SCALE : 1:40  
 DRAWN BY : MN CHECKED BY : DW  
**美特經貿有限公司**  
 MIDT ARCHITECTURE PARTICIPATION LTD.  
 Units 6-8, Sunway Industrial Centre, 1/F  
 810 Che Kwo Ling Road, Kowloon  
 Tel:23408211-4 Fax:(852)2727866  
 DWG NO. : J852-SD-PW-4325 REV. : F