

工程指示 / 要求簡箋(E.I.)

工程指示編號：EI / 3175 / 21

修改版次：E

工程編號：J - 852

工程名稱：亞皆老街中電

工程項目：佛沙窗 地盤用玻璃 B.M. 大貨 (T1-T3) (1-21/F) (3006 件)

收件人：Maggie

發件人：Ant Yeung

日期：29/06/2021

要求提供 / 確認 事項：

() 初步鋁料 B.M. () 加工拆圖，然後生產 () 尺寸表

() 正式鋁料 B.M. () 技術上資料 / 指示 () 報價

內容：

E 版：因則師要求修改磨沙玻璃位置，請留意部份磨沙的玻璃改為清片。

D 版：可放行生產及欄河玻璃+浴室磨沙玻璃. EI2549~EI2551 已生產 T1-T3: 5/F 欄河玻璃. 附上完整位置圖.

C 版：業主要求浴室玻璃更改為磨沙玻璃，玻璃厚度需重新計算. 請暫停生產廁所位置的玻璃.

B 版：本司和判頭也已同意確認包箱方法，無位置暫存，必須是分座分層。大玻璃獨立包，廚廁分開包

B 版：GL04 全部暫停 (安全欄河玻璃仔)

A 版：已修改 BM 上 GL03 (D21010040) 玻璃的 Low-E 編號

請按 BM 訂購 T1-T3: 1-21/F 佛沙窗玻璃 (共 2,992 件) (T1: 1,067 件. T2: 958 件. T3: 981 件) 直送地盤. 包裝要分座分層. * T3 優先出貨

GL01a-01: D21010039 (2390x2070) (共:35 件- 分 T1, T3) 為大玻璃 (未能入沙機) 須另外分箱包裝.

IGU 膠用 DC983 結構膠

玻璃要做熱浸. Low-E: SEE0-83T.

請留意玻璃加工時不要固定的鋼化及熱浸標籤. 玻璃出貨時需加上"可移除" 標籤.

單片：標籤在室外面 (注明半鋼化/ 鋼化); IGU: 標籤在室內外面 (注明半鋼化/ 鋼化)

附：2 頁 BM + 8 頁位置圖+ 13 頁 AGC Comment

以上項目為：

原合約工程包

原合約工程加 / 減賬

新工程報價

原因：-

分發東莞各部門：

() 生產技術總監口連附件 () 技術部 口連附件 () 生產部 口連附件 () 機械設計部口連附件

() 採購部 口連附件 () 生產統籌部口連附件 () 小羅&清 口連附件

() 質檢部 口連附件 () 會計部 口連附件 () 報關組 口連附件 () 其他 楊榮輝 口連附件

分發其他分判：

(v) 水洪 口連附件

分發香港各部門：

() 行政部口連附件 () 會計部口連附件 () 統籌部口連附件 () 工程部地盤科文口連附件 祥哥

() 採購部口連附件 () QS 部 口連附件 () 維修部口連附件 () 其他 口連附件



傳遞編號：

發件人簽署：

項目經理簽署：

Y
PP Z

伟创窗 T1-T3: 1-21/F 磨砂玻璃位置

-  磨砂玻璃位置
-  磨砂改 清片玻璃



1/F PLAN



2/F-21/F PLAN

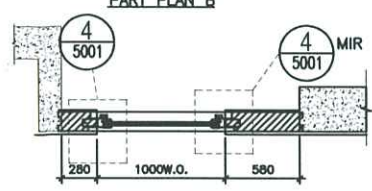
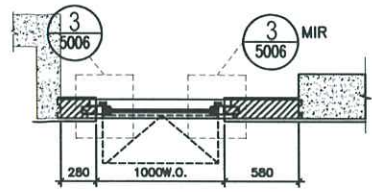
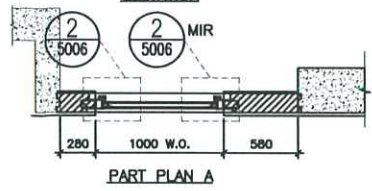
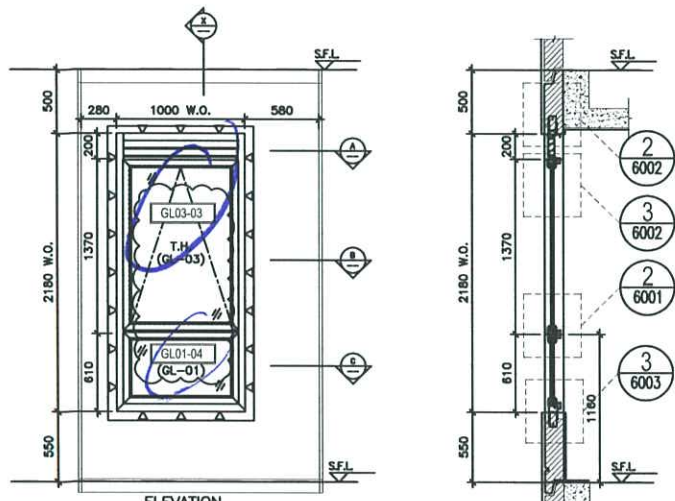

TYPE B	
OPENABLE WINDOW DIMENSION	(WIDTH) = 1000 (HEIGHT) = 1370
FIXED WINDOW DIMENSION	(WIDTH) = 1000 (HEIGHT) = 610
NUMBER OF OPENABLE AREA WINDOW	= 1
GLAZING AREA	
OPENABLE	
WIDTH	= 1000-111.5-111.5 = 777 mm
HEIGHT	= 1370-66.5-66.5 = 1234 mm
FIXED	
WIDTH	= 1000-111.5-111.5 = 777 mm
HEIGHT	= 610-66.5-111.5 = 432 mm
TOTAL	= ((777x1234)+(777x432)) 1000000 = 1.294482 m ²
OPENABLE AREA	
WIDTH	= 1000-77-77 = 846 mm
HEIGHT	= 1370-32-32 = 1306 mm
TOTAL	= (846x1306)x1/1000000 = 1.104876 m ²

PROVIDED	
GLAZING AREA	1.294 m ²
OPENABLE AREA	1.105 m ²

B.D. REF :

CLIENT :

ARCHITECT :
AGC DESIGN LTD

MAIN CONTRACTOR :
Gammon

STRUCTURAL ENGINEER :
ARUP

FAÇADE CONSULTANT :
MEINHARDT

NOTE :
1. ALL DIMENSIONS ARE IN mm.
2. ALL ELEVATIONS ARE VIEWED FROM OUTSIDE.
3. ALL DIMENSIONS TO BE VERIFIED ON SITE BEFORE FABRICATION.

LEGEND :

- ① DETAIL MARK NO.
- ② REFER SHEET NO.
- 1. F.F.L. --- FINISHED FLOOR LEVEL
- 2. S.F.L. --- STRUCTURAL FLOOR LEVEL
- 3. (⊖) --- REVERSED DETAIL
- 4. ▲ --- FIXING LOCATION
- 5. △ --- FIXING LUG LOCATION
- 6. GLASS LEGEND
- GL01 --- 8mm+12mm AIR GAP+10mm THK. L.G.U.
- GL01a --- 8mm+9mm AIR GAP+12mm THK. L.G.U.
- GL03 --- 8mm+12mm AIR GAP+8mm THK. L.G.U.
- GL04 --- 10mm THK. TEMPERED GLASS (PROGRESSIVE SHARED)
- GL05 --- 8mm+12mm AIR GAP+8mm THK. L.G.U.

NO.	DATE	REVISION	BY
E	24/02/2020	REVISION SUBJECT TO APPROVALMENT	MAN
B	20/02/2020	REVISION SUBJECT TO APPROVALMENT	MAN
C	22/04/2020	REVISION SUBJECT TO APPROVALMENT	MAN
B	08/02/2020	REVISION SUBJECT TO APPROVALMENT	MAN
A	24/02/2020	REVISION SUBJECT TO APPROVALMENT	MAN

JOB NO. : J-852
PROJECT : PROPOSED RESIDENTIAL DEVELOPMENT
AT 139 - 147 ARGYLE STREET,
MKL 6005, 6035 R.P., 6036 R.P.,
6037 R.P. & 6038 R.P.

TITLE : WINDOW SCHEDULE FOR ALUM. WINDOW

DATE : 05-Dec-19 SCALE : 1:40
DRAWN BY : MN CHECKED BY : DW

英特铝业有限公司
MIDI ALUMINIUM FABRICATOR LTD.
Units 6-8, Sureway Industrial Centre, 1/F
610 Che Kwo Ling Road, Kowloon
Tel: 23488211-4 Fax: (852) 27727866
DWG NO. : J852-SD-PW-4105 REV. : E

ELEVATION

W4/T1A (1-20/F) 磨砂玻璃片

WINDOW MARK	W4/T1A
LOCATION	1/F-20/F M.B. AT TOWER 1 FLAT A
SECTION	70mm ALUMI. SECTION
GLAZING	GL-01, GL-03
QUANTITY	17
REMARKS	FAÇADE (PF-15)

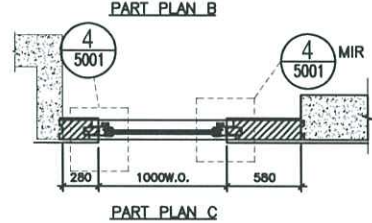
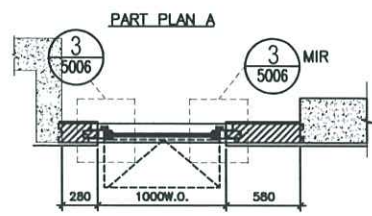
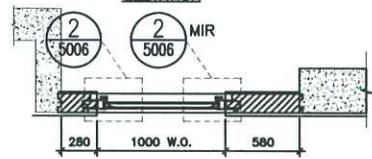
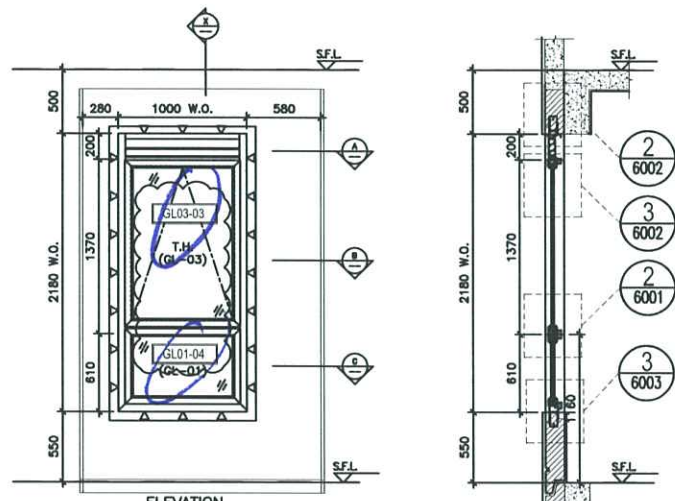

SECTION "X-X"

ELEVATION

W4/T1A (21/F) 磨砂改清片

TYPE B	
OPENABLE WINDOW DIMENSION	(WIDTH) = 1000 (HEIGHT) = 1370
FIXED WINDOW DIMENSION	(WIDTH) = 1000 (HEIGHT) = 610
NUMBER OF OPENABLE AREA WINDOW	= 1
GLAZING AREA	
OPENABLE	WIDTH = 1000-111.5-111.5 = 777 mm HEIGHT = 1370-69.5-66.5 = 1234 mm
FIXED	WIDTH = 1000-111.5-111.5 = 777 mm HEIGHT = 610-66.5-111.5 = 432 mm
TOTAL	= ((777x1234)+(777x432))1000000 = 1.294482 m ²
OPENABLE AREA	
WIDTH	= 1000-77-77 = 846 mm
HEIGHT	= 1370-32-32 = 1306 mm
TOTAL	= (846x1306)x1.1000000 = 1.104876 m ²

PROVIDED	
GLAZING AREA	1.294 m ²
OPENABLE AREA	1.105 m ²

B.D. REF :

CLIENT :

ARCHITECT : **AGC DESIGN LTD**

MAIN CONTRACTOR : **Gammon**

STRUCTURAL ENGINEER : **ARUP**

FACADE CONSULTANT : **MEINHARDT**

NOTE :

- ALL DIMENSIONS ARE IN mm.
- ALL ELEVATIONS ARE VIEWED FROM OUTSIDE.
- ALL DIMENSIONS TO BE VERIFIED ON SITE BEFORE FABRICATION.

LEGEND :

- 21 - DETAIL MARK NO.
- 210001 - REFER SHEET NO.

- F.F.L. - FINISHED FLOOR LEVEL
- S.F.L. - STRUCTURAL FLOOR LEVEL
- 21 - REVERSED DETAIL
- ▲ - FIXING LOCATION
- △ - FIXING LUG LOCATION

6. GLASS LEGEND

- GL01 - 8mm+12mm AIR GAP+10mm THK. L.G.U.
- GL01c - 8mm+9mm AIR GAP+12mm THK. L.G.U.
- GL03 - 8mm+12mm AIR GAP+8mm THK. L.G.U.
- GL04 - 10mm THK. TEMPERED GLASS (FIRE-RESISTIVE BARRIER)
- GL05 - 8mm+12mm AIR GAP+8mm THK. L.G.U.

B	24/04/2020	REVISION SUBJECT TO APPROVAL	REV
A	20/04/2020	REVISION SUBJECT TO APPROVAL	REV
REV	DATE	REASON	BY

JOB NO. : J-852

PROJECT : PROPOSED RESIDENTIAL DEVELOPMENT AT 139 - 147 ARGYLE STREET, NKOL 6005, 6035 R.P., 6036 R.P., 6037 R.P. & 6038 R.P.

TITLE : WINDOW SCHEDULE FOR ALUM. WINDOW

DATE : 22-Apr-20 SCALE : 1:40

DRAWN BY : MN CHECKED BY : DW

MIDI ALUMINIUM FABRICATOR LTD.

Units 6-8, Sunway Industrial Centre, 1/F
610 Che Kwo Ling Road, Kowloon
Tel: 22489211-4 Fax: (852) 27727866

DWG NO. : J852-SD-PW-4105A REV. : B

WINDOW MARK	W4/T1A
LOCATION	21/F M.B. AT TOWER 1 FLAT A
SECTION	70mm ALUM. SECTION
GLAZING	GL-01, GL-03
QUANTITY	1
REMARKS	FACADE (PF-15)

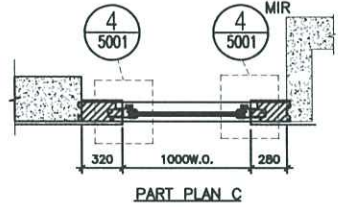
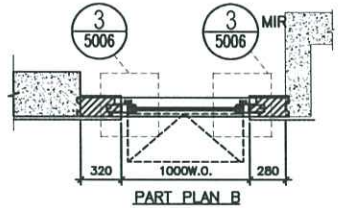
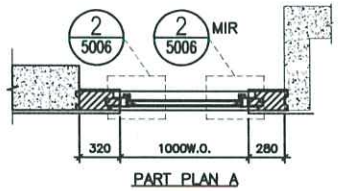
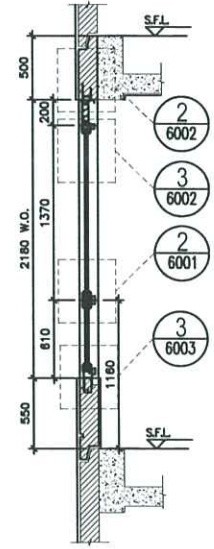
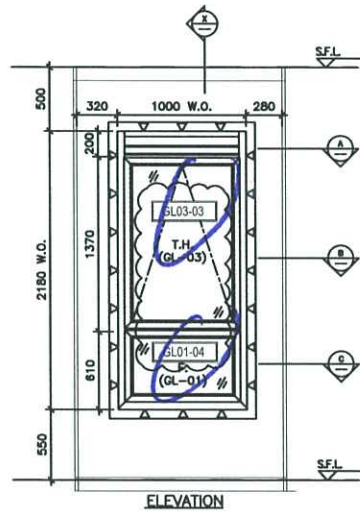

SECTION "X-X"

ELEVATION

PART PLAN A

PART PLAN B

PART PLAN C

ELEVATION

TYPE B	
OPENABLE WINDOW DIMENSION	(WIDTH) = 1000 (HEIGHT) = 1370
FIXED WINDOW DIMENSION	(WIDTH) = 1000 (HEIGHT) = 610
NUMBER OF OPENABLE AREA WINDOW	= 1
GLAZING AREA	
OPENABLE	
WIDTH = 1000-111.5-111.5	= 777 mm
HEIGHT = 1370-69.5-66.5	= 1234 mm
FIXED	
WIDTH = 1000-111.5-111.5	= 777 mm
HEIGHT = 610-66.5-111.5	= 432 mm
TOTAL = ((777x1234)+(777x432))1000000	= 1.294482 m ²
OPENABLE AREA	
WIDTH = 1000-77-77	= 846 mm
HEIGHT = 1370-52-52	= 1306 mm
TOTAL = (846x1306)x1/1000000	= 1.104876 m ²
PROVIDED	
GLAZING AREA	1.294 m ²
OPENABLE AREA	1.105 m ²

W5/T1A (1-20/F) 磨砂改清片

B.D. REF :

CLIENT :

ARCHITECT :
AGC DESIGN LTD

MAIN CONTRACTOR :
Gammon

STRUCTURAL ENGINEER :
ARUP

FACADE CONSULTANT:
MEINHARDT

NOTE:
1. ALL DIMENSIONS ARE IN mm.
2. ALL ELEVATIONS ARE VENEY FROM OUTSIDE.
3. ALL DIMENSIONS TO BE VERIFIED ON SITE BEFORE FABRICATION.

LEGEND:
① - DETAIL MARK NO.
② - REFER SHEET NO.
1. F.F.L. - FINISHED FLOOR LEVEL
2. S.F.L. - STRUCTURAL FLOOR LEVEL
3. (⊖) - REVERSED DETAIL
4. ▲ - FIXING LOCATION
5. △ - FIXING LUG LOCATION
6. GLASS LEGEND
GL01 - 8mm+12mm AIR GAP+10mm THK. L.G.U.
GL01a - 8mm+9mm AIR GAP+12mm THK. L.G.U.
GL03 - 8mm+12mm AIR GAP+8mm THK. L.G.U.
GL04 - 10mm THK TEMPERED GLASS (PROTECTIVE OVERLAY)
GL05 - 8mm+12mm AIR GAP+8mm THK. L.G.U.

E	24/Apr/2020	REVISION SUBJECT TO ANCHORINGMENT	SH
B	28/Apr/2020	REVISION SUBJECT TO ANCHORINGMENT	SH
C	22/Apr/2020	REVISION SUBJECT TO ANCHORINGMENT	SH
D	06/Apr/2020	REVISION SUBJECT TO ANCHORINGMENT	SH
A	24/Apr/2020	REVISION SUBJECT TO ANCHORINGMENT	SH
REV.	DATE	REVISION	BY

JOB NO. : J-852
PROJECT : PROPOSED RESIDENTIAL DEVELOPMENT AT 139 - 147 ARGYLE STREET, NKOL 6005, 6035 R.P., 6036 R.P., 6037 R.P. & 6038 R.P.

TITLE : WINDOW SCHEDULE FOR ALUM. WINDOW

DATE : 05-Dec-19 SCALE : 1:40
DRAWN BY : MN CHECKED BY : DW

MIDI 美特銘寶有限公司
Unit 6-8, Sunny Industrial Centre, 1/F
610 Che Yee Ling Road, Kwunam
Tel: 2348211-4 Fax: (852) 2727866

DWG NO. : J852-SD-PW-4106 REV. : E

WINDOW MARK	W5/T1A
LOCATION	1/F-20/F EN.B. AT TOWER 1 FLAT A
SECTION	70mm ALUM. SECTION
GLAZING	GL-01, GL-03
QUANTITY	17
REMARKS	FACADE (PF-16)

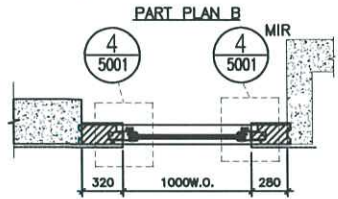
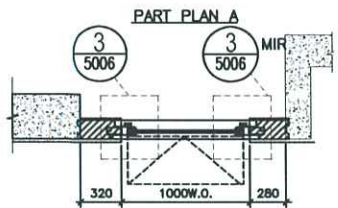
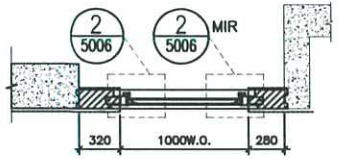
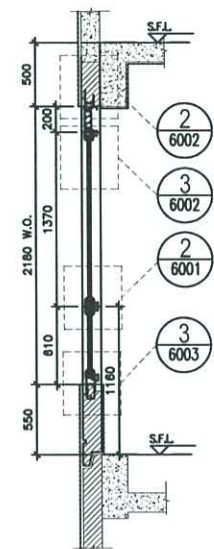
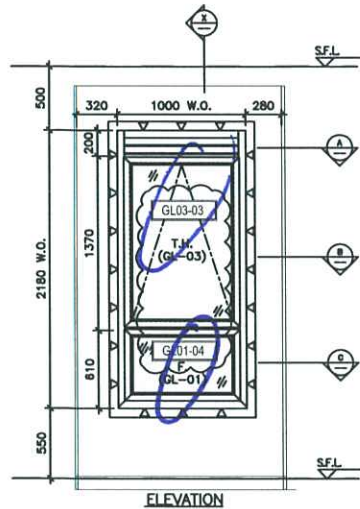

W5/TIA (21/F)

ELEVATION

ELEVATION

SECTION "X-X"

TYPE B	
OPENABLE WINDOW DIMENSION	(WIDTH) = 1000
	(HEIGHT) = 1370
FIXED WINDOW DIMENSION	(WIDTH) = 1000
	(HEIGHT) = 610
NUMBER OF OPENABLE AREA WINDOW = 1	
GLAZING AREA	
OPENABLE	
WIDTH = 1000-111.5-111.5	= 777 mm
HEIGHT = 1370-69.5-66.5	= 1234 mm
FIXED	
WIDTH = 1000-111.5-111.5	= 777 mm
HEIGHT = 610-66.5-111.5	= 432 mm
TOTAL = ((777x1234)+(777x432))/1000000	= 1.294482 m ²
OPENABLE AREA	
WIDTH = 1000-77-77	= 846 mm
HEIGHT = 1370-32-32	= 1306 mm
TOTAL = (846x1306)/1000000	= 1.104876 m ²

PROVIDED	
GLAZING AREA	1.294 m ²
OPENABLE AREA	1.105 m ²

B.D. REF :

CLIENT :

ARCHITECT :
AGC DESIGN LTD

MAIN CONTRACTOR :
Gammon

STRUCTURAL ENGINEER :
ARUP

FACADE CONSULTANT :
MENHARDT

NOTE :

- ALL DIMENSIONS ARE IN mm.
- ALL ELEVATIONS ARE VIEWED FROM OUTSIDE.
- ALL DIMENSIONS TO BE VERIFIED ON SITE BEFORE FABRICATION.

LEGEND :

① - DETAIL MARK NO.
② - REFER SHEET NO.

- FF.L. --- FINISHED FLOOR LEVEL
- S.F.L. --- STRUCTURAL FLOOR LEVEL
- ⊕ --- REVERSED DETAIL
- △ --- FIXING LOCATION
- △ --- FIXING LUG LOCATION
- GLASS LEGEND
- GL01 --- 6mm+12mm AIR GAP+10mm THK L.G.U.
- GL01e --- 6mm+6mm AIR GAP+12mm THK L.G.U.
- GL03 --- 6mm+12mm AIR GAP+6mm THK L.G.U.
- GL04 --- 10mm THK TEMPERED GLASS (PROTECTIVE OVERNER)
- GL05 --- 6mm+12mm AIR GAP+6mm THK L.G.U.

B	24/04/2020	REVISION SUBJECT TO APPROVALMENT	mm
A	20/04/2020	REVISION SUBJECT TO APPROVALMENT	mm
NO.	DATE	REVISION	BY

JOB NO. : J-852

PROJECT : PROPOSED RESIDENTIAL DEVELOPMENT AT 139 - 147 ARGYLE STREET, NKIL 6005, 6035 R.P., 6036 R.P., 6037 R.P. & 6038 R.P.

TITLE : WINDOW SCHEDULE FOR ALUM. WINDOW

DATE : 22-Apr-20	SCALE : 1:40
DRAWN BY : MN	CHECKED BY : DW

英特鋁質有限公司
MIDI ALUMINIUM FABRICATOR LTD.
Units 5-8, Sunny Industrial Centre, 1/F
810 Che Kwo Ling Road, Kowloon
Tel: 23488211-4 Fax: (852) 27727666

DWG NO. : J852-SD-PW-4106A REV. : B

WINDOW MARK	W5/TIA
LOCATION	21/F EN.B. AT TOWER 1 FLAT A
SECTION	70mm ALUM. SECTION
GLAZING	GL-01, GL-03
QUANTITY	1
REMARKS	FACADE (PF-16)

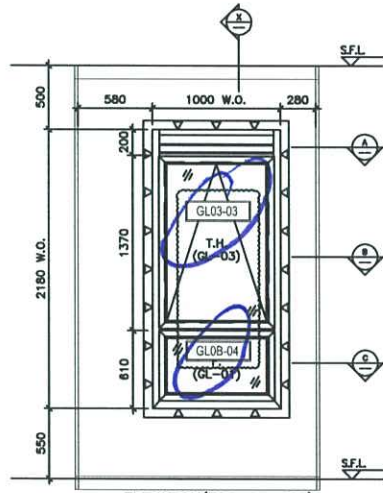

ELEVATION (FOR 1F-20F)

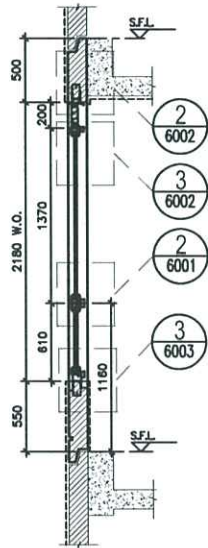
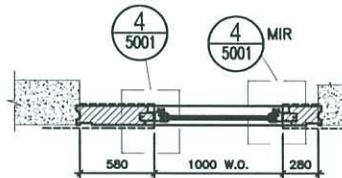
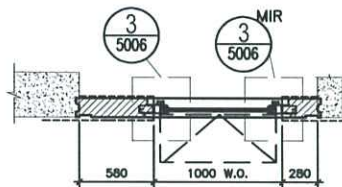
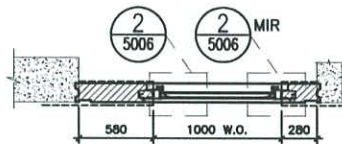

SECTION "X-X" (FOR 1F-20F)

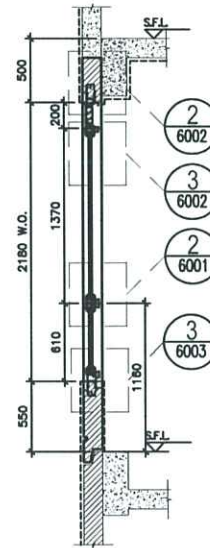

SECTION "X-X" (FOR 21F)

TYPES			
OPENABLE WINDOW DIMENSION	(WIDTH) =	1000	
	(HEIGHT) =	1370	
FIXED WINDOW DIMENSION	(WIDTH) =	1000	
	(HEIGHT) =	610	
NUMBER OF OPENABLE AREA WINDOW		= 1	
GLAZING AREA			
OPENABLE	WIDTH = 1000-111.5-111.5	=	777 mm
	HEIGHT = 1370-69.5-66.5	=	1234 mm
FIXED			
	WIDTH = 1000-111.5-111.5	=	777 mm
	HEIGHT = 610-66.5-111.5	=	432 mm
TOTAL	= ((777x1234)+(777x432))1000000	=	1.254417 m ²
OPENABLE AREA			
	WIDTH = 1000-111.5-111.5	=	777 mm
	HEIGHT = 1370-123.2	=	1246.8 mm
TOTAL	= (777x1246.8)1000000	=	1.104876 m ²

PROVIDED		
GLAZING AREA	1.294	m ²
OPENABLE AREA	1.105	m ²

W41T3A (1-21/F) 磨砂玻璃片

ELEVATION

WINDOW MARK	W4 T3A
LOCATION	1/F-21/F M.B. AT TOWER 3 FLAT A
SECTION	70mm ALUM. SECTION
GLAZING	GL-01, GL-03
QUANTITY	18
REMARKS	FACADE (PF-13)

B.D. REF :

CLIENT :

ARCHITECT :
AGC DESIGN LTD

MAIN CONTRACTOR :
Gammon

STRUCTURAL ENGINEER :
ARUP

FACADE CONSULTANT :
MEINHARDT

NOTE :
1. ALL DIMENSIONS ARE IN mm.
2. ALL ELEVATIONS ARE VIEWED FROM OUTSIDE.
3. ALL DIMENSIONS TO BE VERIFIED ON SITE BEFORE FABRICATION.

LEGEND :
21 - DETAIL MARK NO.
J852 - REFER SHEET NO.

1. F.F.L. --- FINISHED FLOOR LEVEL
2. S.F.L. --- STRUCTURAL FLOOR LEVEL
3. (2) --- REVERSED DETAIL
4. ▲ --- FIXING LOCATION
5. ▲ --- FIXING LUG LOCATION
6. CLASS LEGEND
GL01 --- 6mm+12mm AIR GAP+10mm THK L.G.U.
GL01G --- 6mm+12mm AIR GAP+12mm THK L.G.U.
GL02 --- 10mm THK TEMPERED GLASS (SPWNERL GLASS)
GL03 --- 6mm+12mm AIR GAP+6mm THK L.G.U.
GL04 --- 10mm THK TEMPERED GLASS (PROGRESSIVE DARKEN)
GL05 --- 6mm+12mm AIR GAP+6mm THK L.G.U.

E	24/02/2020	REVISION SUBJECT TO APPROVALMENT	REV
B	09/03/2020	REVISION SUBJECT TO APPROVALMENT	REV
C	09/03/2020	REVISION SUBJECT TO APPROVALMENT	REV
B	09/03/2020	REVISION SUBJECT TO APPROVALMENT	REV
A	24/02/2020	REVISION SUBJECT TO APPROVALMENT	REV
REV.	DATE	REVISION	BY

JOB NO. : J-852

PROJECT :
PROPOSED RESIDENTIAL DEVELOPMENT
AT 139 - 147 ARGYLE STREET,
MKL 6005, 6035 R.P., 6036 R.P.,
6037 R.P. & 6038 R.P.

TITLE :
WINDOW SCHEDULE FOR
ALUM. WINDOW

DATE : 05-Dec-19 SCALE : 1:40

DRAWN BY : MN CHECKED BY : DW

英特鋁質有限公司
MIDI ALUMINIUM FABRICATOR LTD.
Units 5-8, Surrey Industrial Centre, 1/F
610 Cheung Kow Ling Road, Kowloon
Tel: 23488211-4 Fax: (852) 2727886

DWG NO. : J852-SD-PW-4305 REV. : E

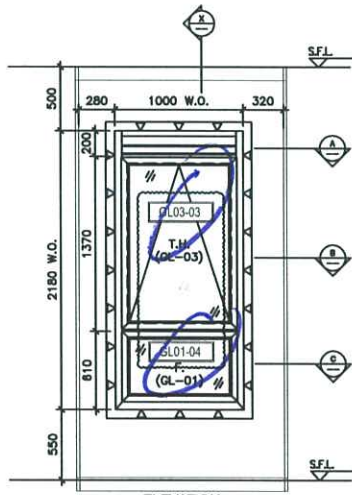

ELEVATION

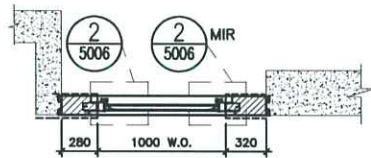

PART PLAN A

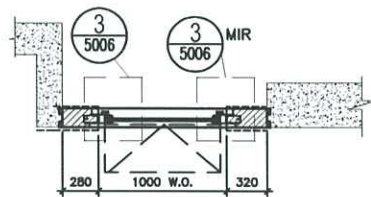

PART PLAN B

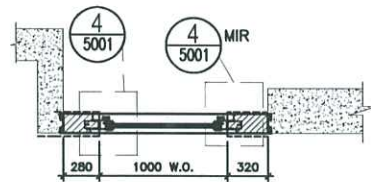

PART PLAN C

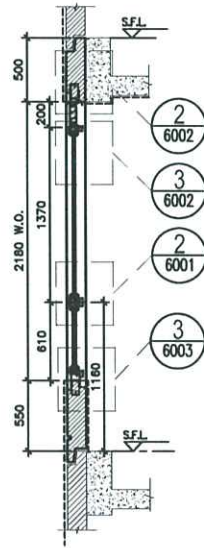

SECTION "X-X"(FOR 1F-20F)

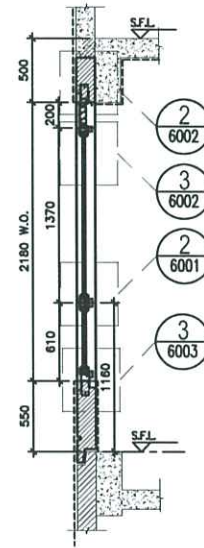

SECTION "X-X"(FOR 21F)

TYPE B	
OPENABLE WINDOW DIMENSION	(WIDTH) = 1000 (HEIGHT) = 1370
FIXED WINDOW DIMENSION	(WIDTH) = 1000 (HEIGHT) = 610
NUMBER OF OPENABLE AREA WINDOW	= 1
GLAZING AREA	
OPENABLE	WIDTH = 1000-111.5-111.5 = 777 mm HEIGHT = 1370-69.7-66.5 = 1234 mm
FIXED	WIDTH = 1000-111.5-111.5 = 777 mm HEIGHT = 610-66.5-111.5 = 432 mm
TOTAL	= ((777x1234)+(777x432))x1000000 = 1.29417 m ²
OPENABLE AREA	WIDTH = 1000-77-77 = 846 mm HEIGHT = 1370-32-32 = 1306 mm
TOTAL	= (846x1306)x1000000 = 1.10476 m ²

PROVIDED	
GLAZING AREA	1.294 m ²
OPENABLE AREA	1.105 m ²

W5/T3A (1-21/F) 磨砂改清片

ELEVATION

WINDOW MARK	W5/T3A
LOCATION	1/F-21/F EN.B. AT TOWER 3 FLAT A
SECTION	70mm ALUM. SECTION
GLAZING	GL-01, GL-03
QUANTITY	18
REMARKS	FACADE (PF-14)

B.D. REF :

CLIENT :

ARCHITECT :
AGC DESIGN LTD

MAIN CONTRACTOR :
Gammon

STRUCTURAL ENGINEER :
ARUP

FACADE CONSULTANT :
MEINHARDT

NOTE :
1. ALL DIMENSIONS ARE IN mm.
2. ALL ELEVATIONS ARE VIEWED FROM OUTSIDE.
3. ALL DIMENSIONS TO BE VERIFIED ON SITE BEFORE FABRICATION.

LEGEND :
① - DETAIL MARK NO.
② - REFER SHEET NO.

1. F.F.L. --- FINISHED FLOOR LEVEL
2. S.F.L. --- STRUCTURAL FLOOR LEVEL
3. (⊖) --- REVERSED DETAIL
4. ▲ --- FIXING LOCATION
5. △ --- FIXING LUG LOCATION
6. GLASS LEGEND
GL01 --- 6mm+12mm AIR GAP+10mm THK. L.G.U.
GL02 --- 6mm+12mm AIR GAP+12mm THK. L.G.U.
GL03 --- 10mm THK. TEMPERED GLASS (SPHONEX GLASS)
GL04 --- 6mm+12mm AIR GAP+6mm THK. L.G.U.
GL05 --- 10mm THK. TEMPERED GLASS (MUREXIC BOWEN)
GL06 --- 6mm+12mm AIR GAP+8mm THK. L.G.U.

NO.	DATE	DESCRIPTION
E	24/02/2020	REVISION SUBJECT TO ANCHORMENT
B	09/02/2020	REVISION SUBJECT TO ANCHORMENT
C	09/02/2020	REVISION SUBJECT TO ANCHORMENT
B	09/02/2020	REVISION SUBJECT TO ANCHORMENT
A	24/02/2020	REVISION SUBJECT TO ANCHORMENT
NA	DATE	REVISION

JOB NO. : J-852
PROJECT : PROPOSED RESIDENTIAL DEVELOPMENT AT 139 - 147 ARGYLE STREET, NKIL 6005, 6035 R.P., 6036 R.P., 6037 R.P. & 6038 R.P.

TITLE : WINDOW SCHEDULE FOR ALUM. WINDOW

DATE : 05-Dec-19 SCALE : 1:40
DRAWN BY : MN CHECKED BY : DW

英特銘有限公司
MIDI ALUMINIUM FABRICATOR LTD.
Units 6-8, Sunny Industrial Centre, 1/F
610 Chee Nam Ling Road, Kwun Tong
Tel: 23488211-4 Fax: (852) 27272866
DWG NO. : J852-SD-PW-4306 REV. : E

From: "Eliot Chan" <eliotchan@agcdesign.com.hk>
To: "Ring Wing Yiu Mak" <Ring.Mak@gammonconstruction.com>, <1980045.1mfhk-clp@mfacade.com>, <brian.leung@mfacade.com>, <eunice.yan@mfacade.com>, <nigel.lo@mfacade.com>, <yoanna.chan@mfacade.com>
Copies to: "Esther Chui Ling Chung" <Esther.Chung@gammonconstruction.com>, "Sui Wing Shuen Cheung" <Sui.Cheung@gammonconstruction.com>, <billytang@sino.com>, <edwinchow@sino.com>, <jimmynhcheung@sino.com>, <kenng@sino.com>, <kil6038@sino.com>, <kocherwong@sino.com>, <leecheukfai@sino.com>, <peterchong@sino.com>, <rosspau@sino.com>, <simonchung@sino.com>, <wymanfong@sino.com>, <j554@agcdesign.com.hk>, <147ArgyleStreet@arcadis.com>, <brenda.mok@arcadis.com>, <emily.chu@arcadis.com>, <cosimo.wong@mfacade.com>, <neo.wong@mfacade.com>, <chansheungtung@sino.com>, <chanwaihng@sino.com>, <elvislam@sino.com>, <jajawong@sino.com>, <laungayan@sino.com>, <poontszkit@sino.com>, <rileyleung@sino.com>, <tseunghontong@sino.com>, <midid@midiltd.com.hk>, "Chris Ching Wa Kwok" <Chris.Kwok@gammonconstruction.com>, "Harris Zhi Hao Wang" <Harris.Wang@gammonconstruction.com>, "Jackson Chor Chiu Mok" <Jackson.Mok@gammonconstruction.com>, "Myra Pui Lai Li" <Myra.Li@gammonconstruction.com>, "Penny Pui Ying Chau" <Penny.Chau@gammonconstruction.com>, "Rahul Limbu" <Rahul.Limbu@gammonconstruction.com>, "Sam Yu Ping Tang" <Sam.Tang@gammonconstruction.com>
Subject: RE: J3860 139 -147 Argyle Street - MS/A/334 (Rev. 0) - Curtain Wall, Aluminium Wi
Date sent: Wed, 23 Jun 2021 13:32:29 +0800

Dear Gammon/Midi,

Please note that the location plan of acid etched glass to be used attached in your submission is INCORRECT. Please refer to attached markup for your further action. An updated location plan shall be attached to this submission for our approval.

Thank you.

Warm regards,

Eliot Chan

AGC Design Ltd.

16/F Olympia Plaza 255 King's Road Hong Kong
香港北角英皇道二五五號國都廣場十六樓
(D) 2503 6626 (T) 2219 7188 (F) 2219 7133

From: Ring Wing Yiu Mak [mailto:Ring.Mak@gammonconstruction.com]

Sent: Monday, May 31, 2021 1:49 PM

To: 1980045.1mfhk-clp@mfacade.com; brian.leung@mfacade.com; eunice.yan@mfacade.com; nigel.lo@mfacade.com; yoanna.chan@mfacade.com

Cc: Esther Chui Ling Chung; Sui Wing Shuen Cheung; billytang@sino.com; edwinchow@sino.com; jimmynhcheung@sino.com; kenng@sino.com; kil6038@sino.com; kocherwong@sino.com; leecheukfai@sino.com; peterchong@sino.com; rosspau@sino.com; simonchung@sino.com; wymanfong@sino.com; j554@agcdesign.com.hk; 147ArgyleStreet@arcadis.com; brenda.mok@arcadis.com; emily.chu@arcadis.com; cosimo.wong@mfacade.com; neo.wong@mfacade.com; chansheungtung@sino.com; chanwaihng@sino.com; elvislam@sino.com; jajawong@sino.com; laungayan@sino.com; poontszkit@sino.com; rileyaleung@sino.com; tseunghontong@sino.com; midid@midiltd.com.hk; Chris Ching Wa Kwok; Harris Zhi Hao Wang; Jackson Chor Chiu Mok; Myra Pui Lai Li; Penny Pui Ying Chau; Rahul Limbu; Sam Yu Ping Tang

Subject: J3860 139 -147 Argyle Street - MS/A/334 (Rev. 0) - Curtain Wall, Aluminium Windows and Louvres, Aluminium Cladding and Glass Balustrade - Submission of Glass Samples for Bulk Order -

MATERIAL / SAMPLE SUBMISSION FORM

To : Mr Brian Leung / Mr Nigel Lo / Ms Eunice Yan
Meinhardt Façade Technology (HK) Ltd
 22/F Great Smart Tower,
 230 Wanchai Road,
 Wan Chai, Hong Kong

No. MS/A/334 (Rev. 0)

Date: 28 May 2021

REQUIRED APPROVAL DATE: 11 June 2021

Ref. J3860/304.6/D10245

We submit the following material for your comment / approval by the date indicated above.

 Sub-Contractor / Trade: Midi Aluminium Fabrication Ltd/ Curtain Wall, Aluminium Windows and Louvres, Aluminium Cladding and Glass Balustrade

 Material Description: Submission of Glass Samples for Bulk Order - Acid Etched Glass for Tower (MS083)
 Comply fully w/ Specification MFT's specification **Not comply fully with Specification (Deviation Listed herein)** N.A.

Equipment Originally Offered

 Type : N.A.
 Manufacturer : N.A.
 Origin : N.A.
 Model No : N.A.

Equipment Offer

 Type : Glass
 Manufacturer : Avic Sanxin
 Origin : China
 Model No : Refer to attachment

 Reason for change if any : N.A.
Location for use: Windows for 1 - 23/F Bathroom, 22 - 23/F Master Ensuite as per attached marked up
Enclosures: Catalogue Data / Specification Certificate / Approval
 Test Report Material Sample Installation Drawing
 Job Reference Schedule Other (specify):

Remarks: There are 2 sets of sample kept on site for review and approval.

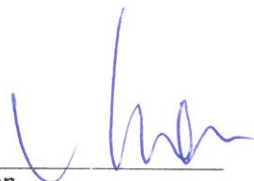
<p>cc <input checked="" type="checkbox"/> Pacific Shine - Mr Billy Tang / Mr Kocher Wong / Mr Edwin Chow / Mr Simon Chung / Mr Ross Pau / Mr Ken Ng / Mr Wyman Fong / Mr Jimmy Cheung / Mr C F Lee / Mr Peter Chong</p> <p><input checked="" type="checkbox"/> AGC - Ms Grace Cheng / Mr Raymond Ho</p> <p><input type="checkbox"/> ARUP (Stru) - Mr Johnson Po / Mr Keith Ng / Mr Wayne Ke / Mr Andrew Tai</p> <p><input type="checkbox"/> W&O - Mr Nier Chan / Mr Anson Lau</p> <p><input checked="" type="checkbox"/> Arcadis - Ms Brenda Mok / Ms Emily Chu</p> <p><input type="checkbox"/> AXXA - Ms Siuman Hung / Ms Sammy Tang / Mr Oscar Leung / Ms Yvonne Yau</p> <p><input type="checkbox"/> ARUP (Traffic) - Ms Carmen Chu / Mr Eddy Cheung</p> <p><input type="checkbox"/> WSP - Ms Anthea Ng / Mr Dennis Tse</p> <p><input type="checkbox"/> Ramboll - Mr Calvin Chiu / Mr Peter Leung / Mr Alvin Chan</p> <p><input type="checkbox"/> RE - Mr Edwin Lui / Mr Raymond Hui / Mr Jayden Wong</p> <p><input checked="" type="checkbox"/> MFT RE - Ms Cosimo Wong / Mr Neo Wong</p> <p><input checked="" type="checkbox"/> OSR - Mr H T Tseung / Mr Poon Tsz Kit / Mr Jaja Wong / Mr Elvis Lam</p> <p><input type="checkbox"/> BSI (Sino) - Mr Kelvin Tam</p> <p><input type="checkbox"/> RBSE (W&O) - Mr Kevin Lee</p> <p><input checked="" type="checkbox"/> S/C - Midi (By Email)</p>	 Dick Yuen Senior Project Manager Gammon Engineering & Construction Company Limited DY/JM/CK/PC/wym
---	--

Encl

Architect's / Consultant's Reply
 Approved (A) Approved with comment (B) Approved with comment & resubmit (C) Rejected (D)

Comments : _____

 Signed : _____ Designation : _____ Date : _____
 Remarks : w/encl. w/o encl



美特鋁質有限公司
MIDI ALUMINIUM FABRICATOR LTD.

Our ref. MC/40172/852

26th May 2021

Gammon Engineering & Construction Company Limited
139 - 147 Argyle Street,
Kowloon, Hong Kong

By Email & Hand

Attn.: Mr. Dick Yuen / Ms. Penny Chau

Dear Sir,

Re : Design, Supply & Installation of Aluminium Window & Cladding, Curtain Wall, Glass Wall, Louvers and Glass Balustrade Nominated Sub-Contract at K.I.L. 6038RP, K.I.L.6037RP, K.I.L. 6036RP, K.I.L. 6035RP & K.I.L. 6005, Nos. 139-147 Argyle Street, Kowloon.

Submission of Glass Samples for Bulk Order - Acid Etched Glass for Tower (MS083)

Further to the captioned project, we would like to submit acid etched glass samples for bulk order for your review and comment.

- 1) 8mm low-iron HS (with low-e coating in light grey colour at surface #2) + 12mm Air Gap + 10mm low-iron HST (acid etched at surface #3)
Sample Code : D21041726 (8SEE0-83T (HS)+12A+10CBYP)
Location: Fixed Windows - 1~23/F Bathroom, 22~23/F Master Ensuite
- 2) 6mm low-iron HS (with low-e coating in light grey colour at surface #2) + 12mm Air Gap + 6mm low-iron HST (acid etched at surface #3)
Sample Code : D21041725 (6SEE0-83T (HS)+12A+6CBYP)
Location: Openable Windows - 1~23/F Bathroom, 22~23/F Master Ensuite

We would deliver glass samples to site and each type of glass sample would be submitted in 2 sets. For details, please refer to the attached location plan, glass data and sample photos.

Thank you for your kind attention.

Yours faithfully,
MIDI ALUMINIUM FABRICATOR LTD.

Francis Mau
Managing Director

Encl

cc. Gammon	- Mr. Chris Kwok / Ms. Myra Li / - Ms. Esther Chung / Mr. Sam Tang / - Mr. Jackson Mok /	(w/e)
Sino	- Mr. Billy Tang / Mr. Jimmy Cheung / - Mr. Terry Wan / Mr. Jaja Wong	(w/e) (Email Only)
AGC	- Mr. Raymond Ho / Mr. Eliot Chan	(w/e) (Email Only)
Arup	- Mr. Edwin Lui / Mr. Andrew Tai	(w/e) (Email Only)
MFT	- Mr. Brian Leung / Mr. Nigel Lo - Ms. Eunice Yan / Ms. Cosimo Wong / Mr. Neo Wong	(w/e) (Email Only)

九龍茶葉嶺道610號生利工業中心1樓6-8號

Units 6-8, 1st Floor, Sunray Industrial Centre, 610 Cha Kwo Ling Road, Kln.

TEL. (電話) : 2348 9211 FAX. (傳真) : 2772 7666 E-mail Address (電郵) : midi@midiltd.com.hk.



ISO 9001 : 2015
Certificate No: CC 1795



MIDI ALUMINIUM FABRICATOR LTD.

Units 6, 7, 8 Sunway Industrial Centre, 1st Floor, 610 Cha Kwo Ling Road Kowloon.

Project : Nos. 139-147 Argyle Street, Kowloon.

Subject : Glass Samples for Bulk Order - Acid Etched Glass for Tower (MS083)

6mm low-iron HS (with low-e coating in light grey colour at surface #2) +
12mm Air Gap + 6mm low-iron HST (acid etched at surface #3)

Sample Code : D21041725 (6SEED-83T (HS)+12A+6CBYP)

Location : Openable Windows - 1-23/F Bathroom, 22-23/F Master Ensuite

Letter ref. : MC/40172/852

Date : 26th May 2021

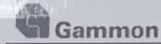

J3860 - Proposed Residential Development, At 139 – 147 Argyle Street, Kowloon

Submission Ref. no.:	MC/ 40172 /852	Authorized Representative:	<input type="checkbox"/> Pacific Shine <input type="checkbox"/> AGC <input type="checkbox"/> ARUP <input type="checkbox"/> WOY	<input type="checkbox"/> MFT <input type="checkbox"/> AXXA <input type="checkbox"/> <input type="checkbox"/>
Material Description:	Submission of Glass Samples for Bulk Order - Acid Etched Glass for Tower (MS083)	Name:		
Submission Date:	26/05/2021	Signature:		
Approval Date:		Signature Date:		
Comment:				





MIDI ALUMINIUM FABRICATOR LTD.

Units 6, 7, 8 Survey Industrial Centre, 1st Floor, 610 Che Kwo Ling Road, Kowloon.

Project : Nos. 139-147 Argyle Street, Kowloon

Subject : Glass Samples for Bulk Order - Acid Etched Glass for Tower (MS083)

Notes: low-iron ISG (with low-e coating in light grey colour at surface #2) -
12mm Air Gap - 10mm low-iron HST (acid etched at surface #1)

Sample Code : D21041726 (KSEEN-KYT (125)-124-10C18V9)

Location : Fixed Windows - 1-25/F Bathroom, 22-25/F Master Bedroom

Letter ref : MC/40172/852

Date : 26th May 2021



Gammon

J3860 - Proposed Residential Development, At 139 - 147 Argyle Street, Kowloon

Submission Ref. no.:	MC/ 40172 /852	Authorized Representative:	<input type="checkbox"/> Pacific Shine <input type="checkbox"/> AGC <input type="checkbox"/> ARUP <input type="checkbox"/> WOY	<input type="checkbox"/> MFT <input type="checkbox"/> AXXA <input type="checkbox"/> <input type="checkbox"/>
Material Description:	Submission of Glass Samples for Bulk Order - Acid Etched Glass for Tower (MS083)	Name:		
Submission Date:	26/05/2021	Signature:		
Approval Date:		Signature Date:		
Comment:				



玻璃性能参数

PHOTOMETRIC PROPERTIES

客户名称：美特

项目名： 亚皆老街中电

时间：20/5-2021

玻璃产品 Class Product	厚度 (毫米) Thickness (mm)	可见光 Light characteristics			太阳热能 Energy characteristics					U-值
		透光率 trans (%)	反光率Reflection		热直透率 trans (%)	热反射率 Reflection(%)	热吸收率 Abs (%)	热能系数 SolarFactor	遮阳系数 Shading Coefficient	U-Value
			外Out (%)	内In (%)						空气 (W/M ²)
L.T.	L.R.	L.R.	D.E.T	E.R	E.A.	S.F.	S.C.	AIR		
8mm low iron #2 SEE-83T+12A+10mm low iron #3 acid etched <i>D21041726</i>		77%	12%	12%	56%	24%	20%	0.59	0.68	1.73
6mm low iron #2 SEE-83T+12A+6mm low iron #3 acid etched <i>D21041725</i>		77%	12%	12%	56%	24%	20%	0.59	0.68	1.75

1. The performance data shown are nominal and subject to variations due to manufacturing tolerances.
2. A slight shift in visible light reflectance or transmission may be noticed after heat-treatment.
3. The tolerance of data with respect to photometric properties is ± 3 points.
4. The U-value tolerance is ± 0.1 W/m².k.
5. Specifications technical and other data are based on information available at the time of preparation this document and are subject to change without prior notice.
6. The above performance parameters calculated in accordance with WINDOW6 software.All data are just for your reference, not as an official contract.

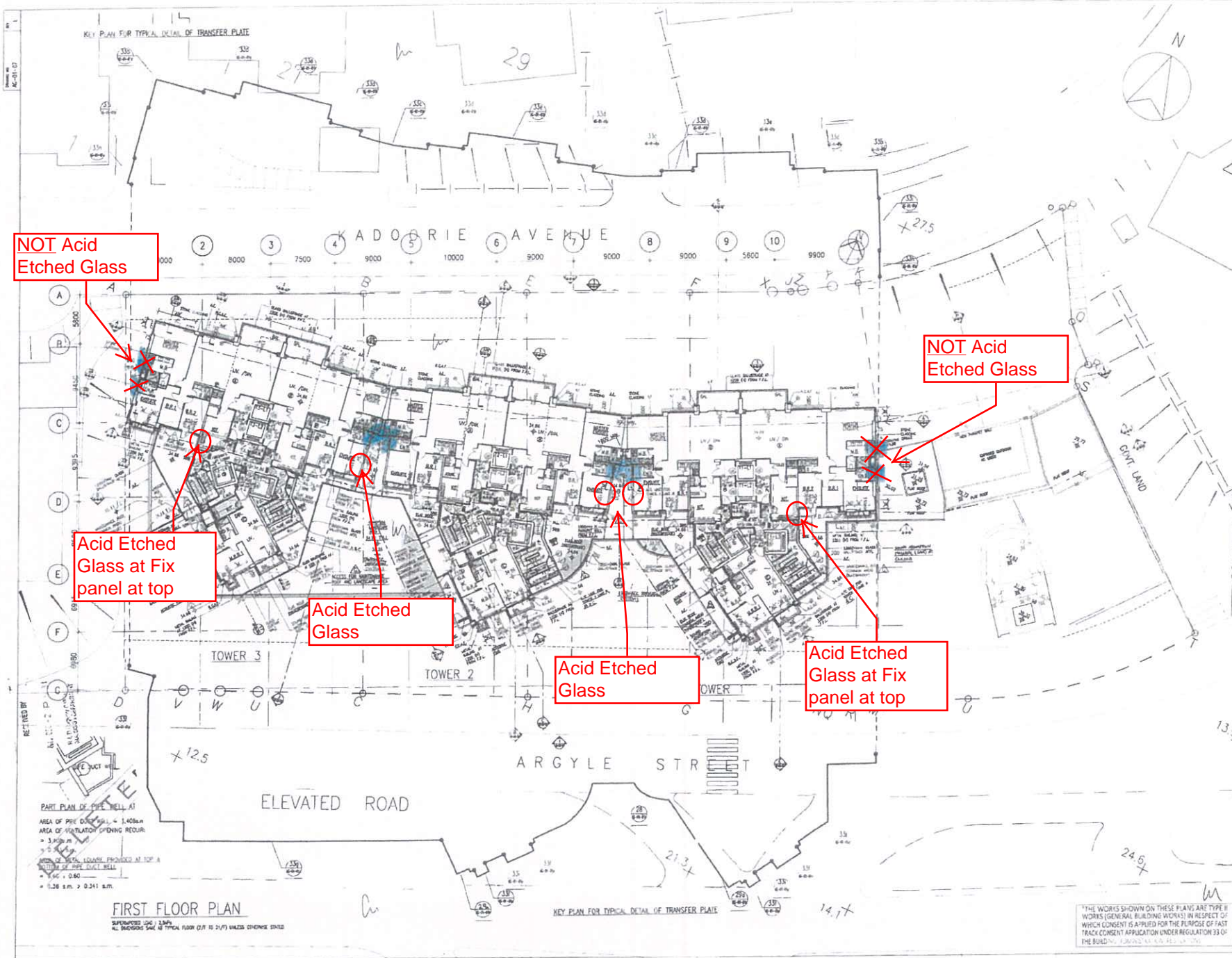

NOT Acid Etched Glass

NOT Acid Etched Glass

Acid Etched Glass at Fix panel at top

Acid Etched Glass

Acid Etched Glass

Acid Etched Glass at Fix panel at top

NO. 139-147 ARGYLE STREET, KOWLOON

PROPOSED RESIDENTIAL DEVELOPMENT AT 139-147 ARGYLE STREET, KOWLOON INLAND LOT NOS. 6005, 6035 R.P., 6036 R.P., 6037 R.P. & 6038 R.P.

LEGEND:

- PRECAST FACADE
- MAX 500mm SUMMER SLAB
- CONTINUAL ACCESS ROUTES FOR MAINTENANCE UNDER APP-93
- AB: ACOUSTIC BALCONY
- AD: ACOUSTIC DOOR (BATTLE TYPE)
- AW: ACOUSTIC WINDOW
- M: FIXED GLAZING / FIXED GLAZING WITH MAINTENANCE
- SC: WITH SELF-CLOSING MECHANISM FOR L.L.S. DOOR
- SA: SOUND ABSORPTIVE MATERIAL
- OA: WINDOW OPENABLE AREA
- AF: ARCHITECTURAL FEATURE

MAINTENANCE ACCESS BY SERVICE IN ACCORDANCE WITH APP-93

WING Yan-yan
Senior Building Surveyor
for BUILDING AUTHORITY
30 DEC 2019

Grace Cheung
Chang Yan Ying Grace
for and on behalf of
AGC Design Ltd.
Authorized Person
(List of Architects)

BD AMENDED PLAN 02 DEC 2019

A	BD RE-SUBMISSION	10/12/2011	OC
B	MAJOR AMENDMENT	10/03/2011	OC
C	MAJOR AMENDMENT	10/11/2011	OC
D	MINOR AMENDMENT	10/04/2013	OC
E	MINOR AMENDMENT	10/05/2013	OC
F	MAJOR AMENDMENT	01/11/2013	OC
G	MAJOR AMENDMENT	10/07/2013	OC
H	AMENDMENT	01/05/2014	OC
J	AMENDMENT	07/03/14	OC
K	AMENDMENT	10/20/14	OC
L	AMENDMENT	12/20/14	OC

AGC DESIGN LTD

AGC DESIGN LIMITED
139-147 Argyle Street, 20th Floor, Kowloon, Hong Kong
Tel: (852) 2118 1188 Fax: (852) 2118 1183 Email: info@agc-design.com.hk

PROPOSED RESIDENTIAL DEVELOPMENT AT 139-147 ARGYLE STREET, KOWLOON INLAND LOT NOS. 6005, 6035 R.P., 6036 R.P., 6037 R.P. & 6038 R.P.

FIRST FLOOR PLAN (1/F)

DATE: 13/06/2019
DRAWN: FWF
CHECKED: DKS
DATE: 01/12/2019
CHECKED: W
DATE: 01/12/2019
DRAWN: DKS
CHECKED: W

THE WORKS SHOWN ON THESE PLANS ARE TYPE B WORKS (GENERAL BUILDING WORKS) IN RESPECT OF WHICH CONSENT IS APPLIED FOR THE PURPOSE OF FAST TRACK CONSENT APPLICATION UNDER REGULATION 33 OF THE BUILDING ORDINANCE (Cap. 123B) OF THE LEGISLATION OF HONG KONG.

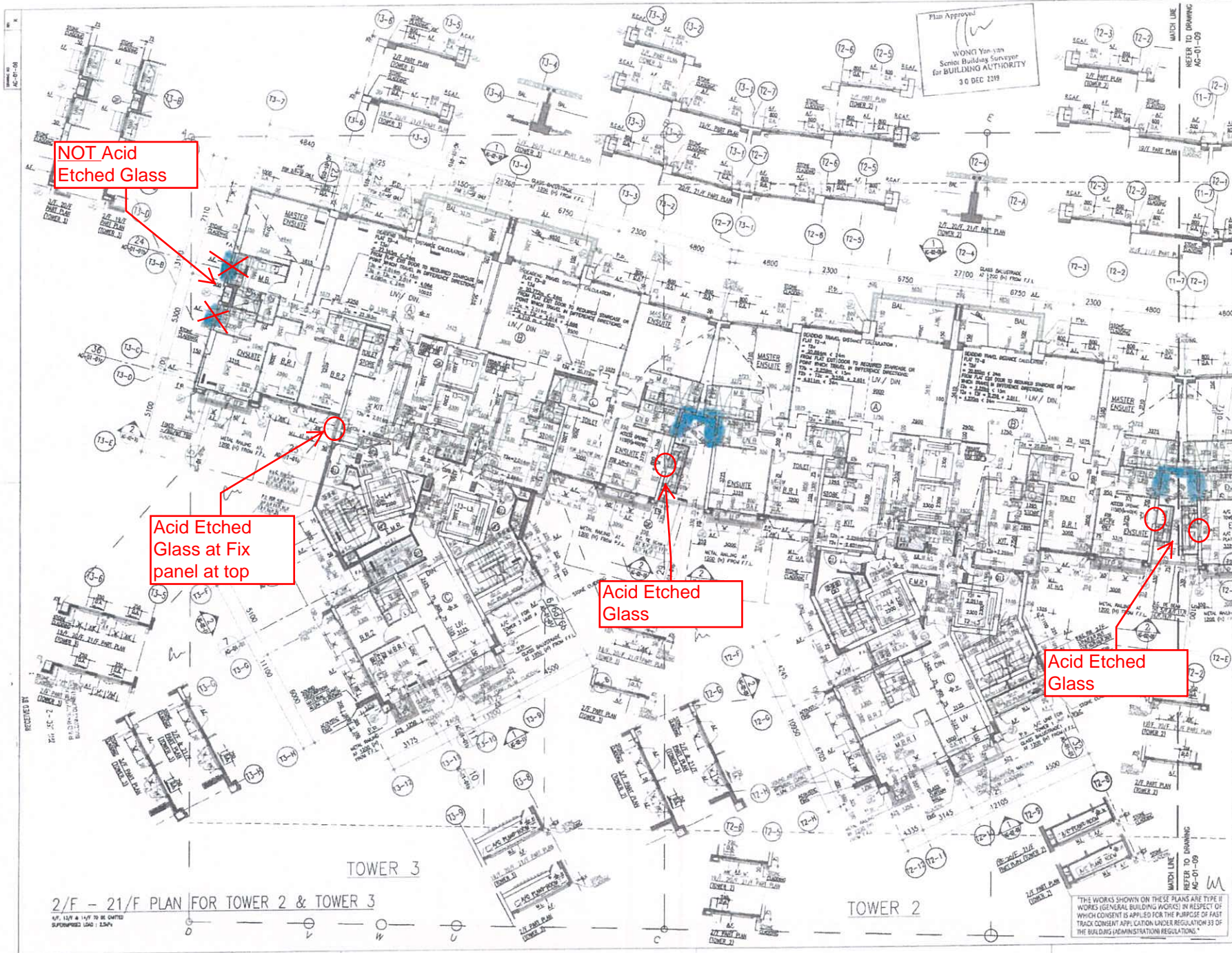

Plan Approved
 WONG Yan-yan
 Senior Building Surveyor
 for BUILDING AUTHORITY
 30 DEC 2019

LEGEND

- PRECAST FACADE
- MAX. 300mm SUNKEN SLAB
- COMMON ACCESS ROUTES FOR MAINTENANCE UNDER APP-93
- ACUSTIC BALCONY
- ACUSTIC DOOR (BATTLER TYPE)
- ACUSTIC WINDOW
- FIXED GLAZING / FIXED GLAZING WITH MAINTENANCE WITH SELF-CLOSING MECHANISM FOR U.P. DOOR
- SOUND ABSORBING MATERIAL
- WINDOW OPERABLE AREA
- ARCHITECTURAL FEATURE

FLOOR	LEVEL	HEIGHT (H) (M.F.L.)
2/F	38.800	11/F 55.820
3/F	41.200	12/F 57.180
4/F	43.500	13/F 58.540
5/F	45.800	14/F 59.900
6/F	48.100	15/F 61.260
7/F	50.400	16/F 62.620
8/F	52.700	17/F 63.980
9/F	55.000	18/F 65.340
10/F	57.300	19/F 66.700
11/F	59.600	20/F 68.060
12/F	61.900	21/F 69.420

Grace Cheng
 Cheung Yan Ying Green
 for and on behalf of
 AGC Design Ltd.

BD AMENDED PLAN 02 DEC 2019

REVISION	DESCRIPTION	DATE
A	90 RE-SUBMISSION	02.2019 CC
B	MAJOR AMENDMENT	03.2019 CC
C	MAJOR AMENDMENT	11.2019 CC
D	MAJOR AMENDMENT	4.2019 CC
E	MINOR AMENDMENT	05.2019 CC
F	MINOR AMENDMENT	07.2019 CC
G	AMENDMENT	09.2019 CC
H	AMENDMENT	12.2019 CC
I	AMENDMENT	01.2019 CC
J	AMENDMENT	02.2019 CC
K	AMENDMENT	02.2019 CC

AGC DESIGN LTD
 香港建築師學會會員
 1181, 1183, 1185, 1187, 1189, 1191, 1193, 1195, 1197, 1199, 1201, 1203, 1205, 1207, 1209, 1211, 1213, 1215, 1217, 1219, 1221, 1223, 1225, 1227, 1229, 1231, 1233, 1235, 1237, 1239, 1241, 1243, 1245, 1247, 1249, 1251, 1253, 1255, 1257, 1259, 1261, 1263, 1265, 1267, 1269, 1271, 1273, 1275, 1277, 1279, 1281, 1283, 1285, 1287, 1289, 1291, 1293, 1295, 1297, 1299, 1301, 1303, 1305, 1307, 1309, 1311, 1313, 1315, 1317, 1319, 1321, 1323, 1325, 1327, 1329, 1331, 1333, 1335, 1337, 1339, 1341, 1343, 1345, 1347, 1349, 1351, 1353, 1355, 1357, 1359, 1361, 1363, 1365, 1367, 1369, 1371, 1373, 1375, 1377, 1379, 1381, 1383, 1385, 1387, 1389, 1391, 1393, 1395, 1397, 1399, 1401, 1403, 1405, 1407, 1409, 1411, 1413, 1415, 1417, 1419, 1421, 1423, 1425, 1427, 1429, 1431, 1433, 1435, 1437, 1439, 1441, 1443, 1445, 1447, 1449, 1451, 1453, 1455, 1457, 1459, 1461, 1463, 1465, 1467, 1469, 1471, 1473, 1475, 1477, 1479, 1481, 1483, 1485, 1487, 1489, 1491, 1493, 1495, 1497, 1499, 1501, 1503, 1505, 1507, 1509, 1511, 1513, 1515, 1517, 1519, 1521, 1523, 1525, 1527, 1529, 1531, 1533, 1535, 1537, 1539, 1541, 1543, 1545, 1547, 1549, 1551, 1553, 1555, 1557, 1559, 1561, 1563, 1565, 1567, 1569, 1571, 1573, 1575, 1577, 1579, 1581, 1583, 1585, 1587, 1589, 1591, 1593, 1595, 1597, 1599, 1601, 1603, 1605, 1607, 1609, 1611, 1613, 1615, 1617, 1619, 1621, 1623, 1625, 1627, 1629, 1631, 1633, 1635, 1637, 1639, 1641, 1643, 1645, 1647, 1649, 1651, 1653, 1655, 1657, 1659, 1661, 1663, 1665, 1667, 1669, 1671, 1673, 1675, 1677, 1679, 1681, 1683, 1685, 1687, 1689, 1691, 1693, 1695, 1697, 1699, 1701, 1703, 1705, 1707, 1709, 1711, 1713, 1715, 1717, 1719, 1721, 1723, 1725, 1727, 1729, 1731, 1733, 1735, 1737, 1739, 1741, 1743, 1745, 1747, 1749, 1751, 1753, 1755, 1757, 1759, 1761, 1763, 1765, 1767, 1769, 1771, 1773, 1775, 1777, 1779, 1781, 1783, 1785, 1787, 1789, 1791, 1793, 1795, 1797, 1799, 1801, 1803, 1805, 1807, 1809, 1811, 1813, 1815, 1817, 1819, 1821, 1823, 1825, 1827, 1829, 1831, 1833, 1835, 1837, 1839, 1841, 1843, 1845, 1847, 1849, 1851, 1853, 1855, 1857, 1859, 1861, 1863, 1865, 1867, 1869, 1871, 1873, 1875, 1877, 1879, 1881, 1883, 1885, 1887, 1889, 1891, 1893, 1895, 1897, 1899, 1901, 1903, 1905, 1907, 1909, 1911, 1913, 1915, 1917, 1919, 1921, 1923, 1925, 1927, 1929, 1931, 1933, 1935, 1937, 1939, 1941, 1943, 1945, 1947, 1949, 1951, 1953, 1955, 1957, 1959, 1961, 1963, 1965, 1967, 1969, 1971, 1973, 1975, 1977, 1979, 1981, 1983, 1985, 1987, 1989, 1991, 1993, 1995, 1997, 1999, 2001, 2003, 2005, 2007, 2009, 2011, 2013, 2015, 2017, 2019, 2021, 2023, 2025, 2027, 2029, 2031, 2033, 2035, 2037, 2039, 2041, 2043, 2045, 2047, 2049, 2051, 2053, 2055, 2057, 2059, 2061, 2063, 2065, 2067, 2069, 2071, 2073, 2075, 2077, 2079, 2081, 2083, 2085, 2087, 2089, 2091, 2093, 2095, 2097, 2099, 2101, 2103, 2105, 2107, 2109, 2111, 2113, 2115, 2117, 2119, 2121, 2123, 2125, 2127, 2129, 2131, 2133, 2135, 2137, 2139, 2141, 2143, 2145, 2147, 2149, 2151, 2153, 2155, 2157, 2159, 2161, 2163, 2165, 2167, 2169, 2171, 2173, 2175, 2177, 2179, 2181, 2183, 2185, 2187, 2189, 2191, 2193, 2195, 2197, 2199, 2201, 2203, 2205, 2207, 2209, 2211, 2213, 2215, 2217, 2219, 2221, 2223, 2225, 2227, 2229, 2231, 2233, 2235, 2237, 2239, 2241, 2243, 2245, 2247, 2249, 2251, 2253, 2255, 2257, 2259, 2261, 2263, 2265, 2267, 2269, 2271, 2273, 2275, 2277, 2279, 2281, 2283, 2285, 2287, 2289, 2291, 2293, 2295, 2297, 2299, 2301, 2303, 2305, 2307, 2309, 2311, 2313, 2315, 2317, 2319, 2321, 2323, 2325, 2327, 2329, 2331, 2333, 2335, 2337, 2339, 2341, 2343, 2345, 2347, 2349, 2351, 2353, 2355, 2357, 2359, 2361, 2363, 2365, 2367, 2369, 2371, 2373, 2375, 2377, 2379, 2381, 2383, 2385, 2387, 2389, 2391, 2393, 2395, 2397, 2399, 2401, 2403, 2405, 2407, 2409, 2411, 2413, 2415, 2417, 2419, 2421, 2423, 2425, 2427, 2429, 2431, 2433, 2435, 2437, 2439, 2441, 2443, 2445, 2447, 2449, 2451, 2453, 2455, 2457, 2459, 2461, 2463, 2465, 2467, 2469, 2471, 2473, 2475, 2477, 2479, 2481, 2483, 2485, 2487, 2489, 2491, 2493, 2495, 2497, 2499, 2501, 2503, 2505, 2507, 2509, 2511, 2513, 2515, 2517, 2519, 2521, 2523, 2525, 2527, 2529, 2531, 2533, 2535, 2537, 2539, 2541, 2543, 2545, 2547, 2549, 2551, 2553, 2555, 2557, 2559, 2561, 2563, 2565, 2567, 2569, 2571, 2573, 2575, 2577, 2579, 2581, 2583, 2585, 2587, 2589, 2591, 2593, 2595, 2597, 2599, 2601, 2603, 2605, 2607, 2609, 2611, 2613, 2615, 2617, 2619, 2621, 2623, 2625, 2627, 2629, 2631, 2633, 2635, 2637, 2639, 2641, 2643, 2645, 2647, 2649, 2651, 2653, 2655, 2657, 2659, 2661, 2663, 2665, 2667, 2669, 2671, 2673, 2675, 2677, 2679, 2681, 2683, 2685, 2687, 2689, 2691, 2693, 2695, 2697, 2699, 2701, 2703, 2705, 2707, 2709, 2711, 2713, 2715, 2717, 2719, 2721, 2723, 2725, 2727, 2729, 2731, 2733, 2735, 2737, 2739, 2741, 2743, 2745, 2747, 2749, 2751, 2753, 2755, 2757, 2759, 2761, 2763, 2765, 2767, 2769, 2771, 2773, 2775, 2777, 2779, 2781, 2783, 2785, 2787, 2789, 2791, 2793, 2795, 2797, 2799, 2801, 2803, 2805, 2807, 2809, 2811, 2813, 2815, 2817, 2819, 2821, 2823, 2825, 2827, 2829, 2831, 2833, 2835, 2837, 2839, 2841, 2843, 2845, 2847, 2849, 2851, 2853, 2855, 2857, 2859, 2861, 2863, 2865, 2867, 2869, 2871, 2873, 2875, 2877, 2879, 2881, 2883, 2885, 2887, 2889, 2891, 2893, 2895, 2897, 2899, 2901, 2903, 2905, 2907, 2909, 2911, 2913, 2915, 2917, 2919, 2921, 2923, 2925, 2927, 2929, 2931, 2933, 2935, 2937, 2939, 2941, 2943, 2945, 2947, 2949, 2951, 2953, 2955, 2957, 2959, 2961, 2963, 2965, 2967, 2969, 2971, 2973, 2975, 2977, 2979, 2981, 2983, 2985, 2987, 2989, 2991, 2993, 2995, 2997, 2999, 3001, 3003, 3005, 3007, 3009, 3011, 3013, 3015, 3017, 3019, 3021, 3023, 3025, 3027, 3029, 3031, 3033, 3035, 3037, 3039, 3041, 3043, 3045, 3047, 3049, 3051, 3053, 3055, 3057, 3059, 3061, 3063, 3065, 3067, 3069, 3071, 3073, 3075, 3077, 3079, 3081, 3083, 3085, 3087, 3089, 3091, 3093, 3095, 3097, 3099, 3101, 3103, 3105, 3107, 3109, 3111, 3113, 3115, 3117, 3119, 3121, 3123, 3125, 3127, 3129, 3131, 3133, 3135, 3137, 3139, 3141, 3143, 3145, 3147, 3149, 3151, 3153, 3155, 3157, 3159, 3161, 3163, 3165, 3167, 3169, 3171, 3173, 3175, 3177, 3179, 3181, 3183, 3185, 3187, 3189, 3191, 3193, 3195, 3197, 3199, 3201, 3203, 3205, 3207, 3209, 3211, 3213, 3215, 3217, 3219, 3221, 3223, 3225, 3227, 3229, 3231, 3233, 3235, 3237, 3239, 3241, 3243, 3245, 3247, 3249, 3251, 3253, 3255, 3257, 3259, 3261, 3263, 3265, 3267, 3269, 3271, 3273, 3275, 3277, 3279, 3281, 3283, 3285, 3287, 3289, 3291, 3293, 3295, 3297, 3299, 3301, 3303, 3305, 3307, 3309, 3311, 3313, 3315, 3317, 3319, 3321, 3323, 3325, 3327, 3329, 3331, 3333, 3335, 3337, 3339, 3341, 3343, 3345, 3347, 3349, 3351, 3353, 3355, 3357, 3359, 3361, 3363, 3365, 3367, 3369, 3371, 3373, 3375, 3377, 3379, 3381, 3383, 3385, 3387, 3389, 3391, 3393, 3395, 3397, 3399, 3401, 3403, 3405, 3407, 3409, 3411, 3413, 3415, 3417, 3419, 3421, 3423, 3425, 3427, 3429, 3431, 3433, 3435, 3437, 3439, 3441, 3443, 3445, 3447, 3449, 3451, 3453, 3455, 3457, 3459, 3461, 3463, 3465, 3467, 3469, 3471, 3473, 3475, 3477, 3479, 3481, 3483, 3485, 3487, 3489, 3491, 3493, 3495, 3497, 3499, 3501, 3503, 3505, 3507, 3509, 3511, 3513, 3515, 3517, 3519, 3521, 3523, 3525, 3527, 3529, 3531, 3533, 3535, 3537, 3539, 3541, 3543, 3545, 3547, 3549, 3551, 3553, 3555, 3557, 3559, 3561, 3563, 3565, 3567, 3569, 3571, 3573, 3575, 3577, 3579, 3581, 3583, 3585, 3587, 3589, 3591, 3593, 3595, 3597, 3599, 3601, 3603, 3605, 3607, 3609, 3611, 3613, 3615, 3617, 3619, 3621, 3623, 3625, 3627, 3629, 3631, 3633, 3635, 3637, 3639, 3641, 3643, 3645, 3647, 3649, 3651, 3653, 3655, 3657, 3659, 3661, 3663, 3665, 3667, 3669, 3671, 3673, 3675, 3677, 3679, 3681, 3683, 3685, 3687, 3689, 3691, 3693, 3695, 3697, 3699, 3701, 3703, 3705, 3707, 3709, 3711, 3713, 3715, 3717, 3719, 3721, 3723, 3725, 3727, 3729, 3731, 3733, 3735, 3737, 3739, 3741, 3743, 3745, 3747, 3749, 3751, 3753, 3755, 3757, 3759, 3761, 3763, 3765, 3767, 3769, 3771, 3773, 3775, 3777, 3779, 3781, 3783, 3785, 3787, 3789, 3791, 3793, 3795, 3797, 3799, 3801, 3803, 3805, 3807, 3809, 3811, 3813, 3815, 3817, 3819, 3821, 3823, 3825, 3827, 3829, 3831, 3833, 3835, 3837, 3839, 3841, 3843, 3845, 3847, 3849, 3851, 3853, 3855, 3857, 3859, 3861, 3863, 3865, 3867, 3869, 3871, 3873, 3875, 3877, 3879, 3881, 3883, 3885, 3887, 3889, 3891, 3893, 3895, 3897, 3899, 3901, 3903, 3905, 3907, 3909, 3911, 3913, 3915, 3917, 3919, 3921, 3923, 3925, 3927, 3929, 3931, 3933, 3935, 3937, 3939, 3941, 3943, 3945, 3947, 3949, 3951, 3953, 3955, 3957, 3959, 3961, 3963, 3965, 3967, 3969, 3971, 3973, 3975, 3977, 3979, 3981, 3983, 3985, 3987, 3989, 3991, 3993, 3995, 3997, 3999, 4001, 4003, 4005, 4007, 4009, 4011, 4013, 4015, 4017, 4019, 4021, 4023, 4025, 4027, 4029, 4031, 4033, 4035, 4037, 4039, 4041, 4043, 4045, 4047, 4049, 4051, 4053, 4055, 4057, 4059, 4061, 4063, 4065, 4067, 4069, 4071, 4073, 4075, 4077, 4079, 4081, 4083, 4085, 4087, 4089, 4091, 4093, 4095, 4097, 4099, 4101, 4103, 4105, 4107, 4109, 4111, 4113, 4115, 4117, 4119, 4121, 4123, 4125, 4127, 4129, 4131, 4133, 4135, 4137, 4139, 4141, 4143, 4145, 4147, 4149, 4151, 4153, 4155, 4157, 4159, 4161, 4163, 4165, 4167, 4169, 4171, 4173, 4175, 4177, 4179, 4181, 4183, 4185, 4187, 4189, 4191, 4193, 4195, 4197, 4199, 4201, 4203, 4205, 4207, 4209, 4211, 4213, 4215, 4217, 4219, 4221, 4223, 4225, 4227, 4229, 4231, 4233, 4235, 4237, 4239, 4241, 4243, 4245, 4247, 4249, 4251, 4253, 4255, 4257, 4259, 4261, 4263, 4265, 4267, 4269, 4271, 4273, 4275, 4277, 4279, 4281, 4283, 4285, 4287, 4289, 4291, 4293, 4295, 4297, 4299, 4301, 4303, 4305, 4307, 4309, 4311, 4313, 4315, 4317, 4319, 4321, 4323, 4325, 4327, 4329, 4331, 4333, 4335, 4337, 4339, 4341, 4343, 4345, 4347, 4349, 4351, 4353, 4355, 4357, 4359, 4361, 4363, 4365, 4367, 4369, 4371, 4373, 4375, 4377, 4379, 4381, 4383, 4385, 4387, 4389, 4391, 4393, 4395, 4397, 4399, 4401, 4403, 4405, 4407, 4409, 4411, 4413, 4415, 4417, 4419, 4421, 4423, 4425, 4427, 4429, 4431, 4433, 4435, 4437, 4439, 4441, 4443, 4445, 4447, 4449, 4451, 4453, 4455, 4457, 4459, 4461, 4463, 4465, 4467, 4469, 4471, 4473, 4475, 4477, 4479, 4481, 4483, 4485, 4487, 4489, 4491, 4493, 4495, 4497, 4499, 4501, 4503, 4505, 4507, 4509, 4511, 4513, 4515, 4517, 4519, 4521, 4523, 4525, 4527, 4529, 4531, 4533, 4535, 4537, 4539, 4541, 4543, 4545, 4547, 4549, 4551, 4553, 4555, 4557, 4559, 4561, 4563, 4565, 4567, 4569, 4571, 4573, 4575, 4577, 4579, 4581, 4583, 4585, 4587, 4589, 4591, 4593, 4595, 4597, 4599, 4601, 4603, 4605, 4607, 4609, 4611, 4613, 4615, 4617, 4619, 4621, 4623, 4625, 4627, 4629, 4631, 4633, 4635, 4637, 4639, 4641, 4643, 4645, 4647, 4649, 4651, 4653, 4655, 4657, 4659, 4661, 4663, 4665, 4667, 4669, 4671, 4673, 4675, 4677, 4679, 4681, 4683, 4685, 4687, 4689, 4691, 4693, 4695, 4697, 4699, 4701, 4703, 4705, 4707, 4709, 4711, 4713, 4715, 4717, 4719, 4721, 4723, 4725, 4727, 4729, 4731, 4733, 4735, 4737, 4739, 4741, 4743, 4745, 4747, 4749, 4751, 4753, 4755, 4757, 4759, 4761, 4763, 4765, 4767, 4769, 4771, 4773, 4775, 4777, 4779, 4781, 4783, 4785, 4787, 4789, 4791, 4793, 4795, 4797, 4799, 4801, 4803, 4805, 4807, 4809, 4811, 4813, 4815, 4817,

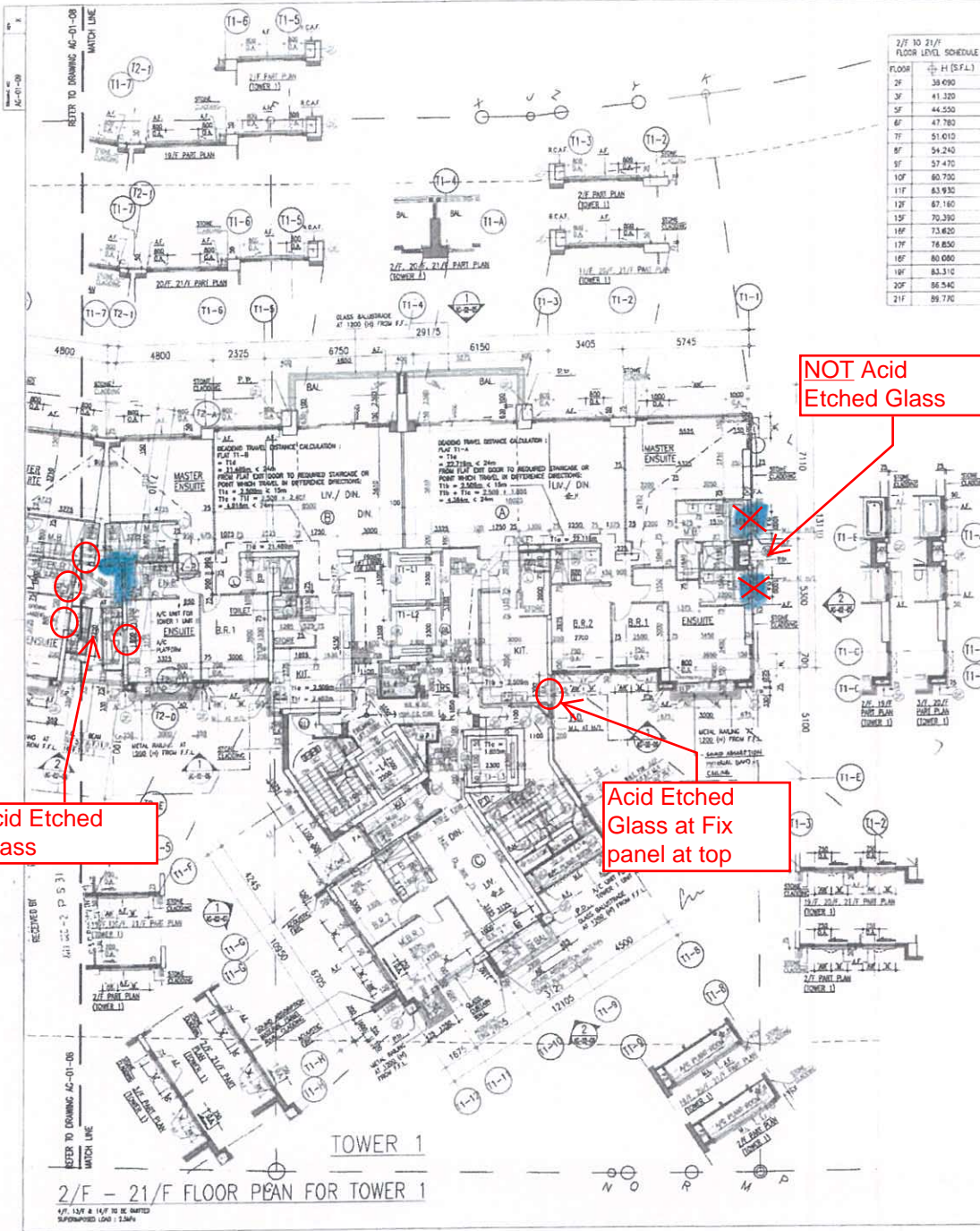

2/F TO 21/F FLOOR LEVEL SCHEDULE

FLOOR	H (S.F.L.)
2F	38.090
3F	41.320
4F	44.550
5F	47.780
6F	51.010
7F	54.240
8F	57.470
9F	60.700
10F	63.930
11F	67.160
12F	70.390
13F	73.620
14F	76.850
15F	80.080
16F	83.310
17F	86.540
18F	89.770
19F	93.000
20F	96.230
21F	99.460

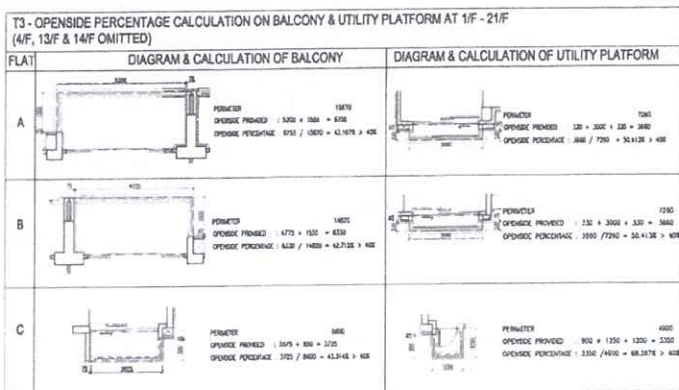
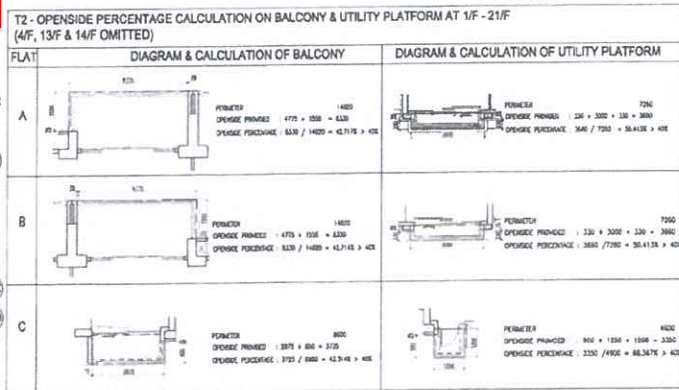
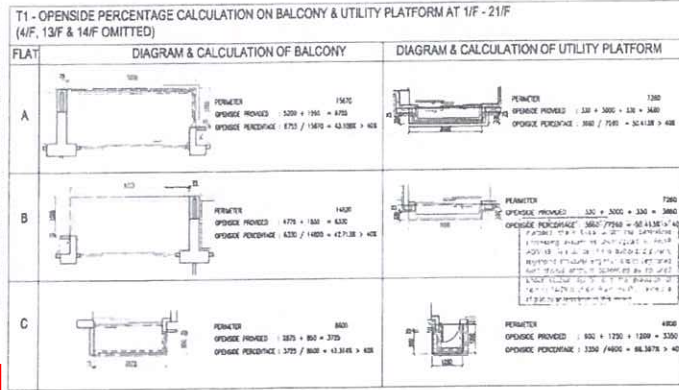

LEGEND:

- PHILDS' FACADE
- MAX 500mm SUNKEN SLAB
- COMMON ACCESS ROUTES FOR MAINTENANCE LADDER APP-93
- AB' ACUSTIC BALCONY
- AD' ACUSTIC DOOR (BATTLE TYPE)
- AW' ACUSTIC WINDOW
- M' FIXED GLAZING FIELD GLAZING WITH MAINTENANCE
- SC' WITH SELF-CLOSING MECHANISM FOR HELP SCOR
- SA' SOUND ABSORBENT MATERIAL
- QA' WINDOW OPENABLE AREA
- AF' ARCHITECTURAL FEATURE

Plan Approved

WONG Yan-Yan
Senior Building Surveyor
for BUILDING AUTHORITY
30 DEC 2019

Cheng Ying Ching
Cheng Yan Ying Group
for and on behalf of
AGC Design Ltd
Authorized Person
(List of Architects)

BD
AMENDED PLAN 02 DEC 2019

REVISION	DESCRIPTION	DATE	APPROVED
A	BD RE-SUBMISSION	02.2019	CC
B	MAJOR AMENDMENT	03.2019	CC
C	MAJOR AMENDMENT	11.2019	CC
D	MINOR AMENDMENT	04.2019	CC
E	MINOR AMENDMENT	05.2019	CC
F	MAJOR AMENDMENT	07.2019	CC
G	AMENDMENT	08.2019	CC
H	AMENDMENT	07.2019	CC
J	AMENDMENT	10.2019	CC
K	AMENDMENT	12.2019	CC

AGC DESIGN LTD

AGC DESIGN LTD
11/F, 12/F, 13/F, 14/F, 15/F, 16/F, 17/F, 18/F, 19/F, 20/F, 21/F, 22/F, 23/F, 24/F, 25/F, 26/F, 27/F, 28/F, 29/F, 30/F, 31/F, 32/F, 33/F, 34/F, 35/F, 36/F, 37/F, 38/F, 39/F, 40/F, 41/F, 42/F, 43/F, 44/F, 45/F, 46/F, 47/F, 48/F, 49/F, 50/F, 51/F, 52/F, 53/F, 54/F, 55/F, 56/F, 57/F, 58/F, 59/F, 60/F, 61/F, 62/F, 63/F, 64/F, 65/F, 66/F, 67/F, 68/F, 69/F, 70/F, 71/F, 72/F, 73/F, 74/F, 75/F, 76/F, 77/F, 78/F, 79/F, 80/F, 81/F, 82/F, 83/F, 84/F, 85/F, 86/F, 87/F, 88/F, 89/F, 90/F, 91/F, 92/F, 93/F, 94/F, 95/F, 96/F, 97/F, 98/F, 99/F, 100/F

PROPOSED RESIDENTIAL BUILDING AT 138-147 ARGYLE STREET, KOWLOON INLAND LOT Nos. 6005, 6035 R.P., 6036 R.P., 6037 R.P. & 6038 R.P.

TYPICAL FLOOR PLAN (2/F TO 21/F) (SHEET 2)

THE WORKS SHOWN ON THESE PLANS ARE TYPE II WORKS (GENERAL BUILDING WORKS) IN RESPECT OF WHICH CONSENT IS APPLIED FOR THE PURPOSE OF FAST TRACK CONSENT APPLICATION UNDER REGULATION 33 OF THE BUILDING (ADMINISTRATION) REGULATIONS.

ISSUED FOR CONSTRUCTION
A.I. NO. AI-MC-0075
5 JAN 2021

- LEGEND:
- FRENCH FINISH
 - MAX. 500mm SURVEY SLAB
 - COMMON ACCESS ROUTES FOR MAINTENANCE UNDER APP-93
 - AB - ACOUSTIC SCREEN
 - AD - ACOUSTIC DOOR (BUFFLE TYPE)
 - AW - ACOUSTIC WINDOW
 - M - FIBRE GLASS / FINED GLAZING WITH MAINTENANCE
 - SC - WITH SELF-CLOSING MECHANISM FOR W.P. DOOR
 - O.A. - WINDOW OPERABLE AREA
 - A.F. - ARCHITECTURAL FEATURE

Cheng Yung
Cheng Yan Ying Grace
for and on behalf of
AGC Design Ltd
Authorized Person
(List of Architects)

BD AMENDED PLAN 14 AUG 2020

REVISION	DESCRIPTION	DATE
A	BD RE-SUBMISSION	08/02/2019 CC
B	MAJOR AMENDMENT	18/03/2019 CC
C	MAJOR AMENDMENT	11/2019 CC
D	MAJOR AMENDMENT	4/2019 CC
E	MAJOR AMENDMENT	5/2019 CC
F	MAJOR AMENDMENT	07/2019 CC
G	AMENDMENT	08/2019 CC
H	AMENDMENT	10/2019 CC
I	AMENDMENT	10/2019 CC
J	AMENDMENT	12/2019 CC
K	AMENDMENT	08/2020 CC
L	AMENDMENT	08/2020 CC

AGC DESIGN LTD

PROPOSED RESIDENTIAL DEVELOPMENT
AT 139-147 ARGYLE STREET,
KOWLOON INLAND LOT Nos. 6005,
6035 R.P., 6036 R.P., 6037 R.P.
& 6038 R.P.

22nd FLOOR PLAN
(SHEET 1)

"THE WORKS SHOWN ON THESE PLANS ARE TYPE II WORKS (GENERAL BUILDING WORKS) IN RESPECT OF WHICH CONSENT IS APPLIED FOR THE PURPOSE OF FAST TRACK CONSENT APPLICATION UNDER REGULATION 33 OF THE BUILDING (ADMINISTRATION) REGULATIONS."

Acid Etched Glass

22/F PLAN FOR TOWER 2 & TOWER 3

SUPERSEDED: 1/20/20
ALL DIMENSIONS SAME AS TRKLA (REFER TO 21/1) UNLESS OTHERWISE SHOWN

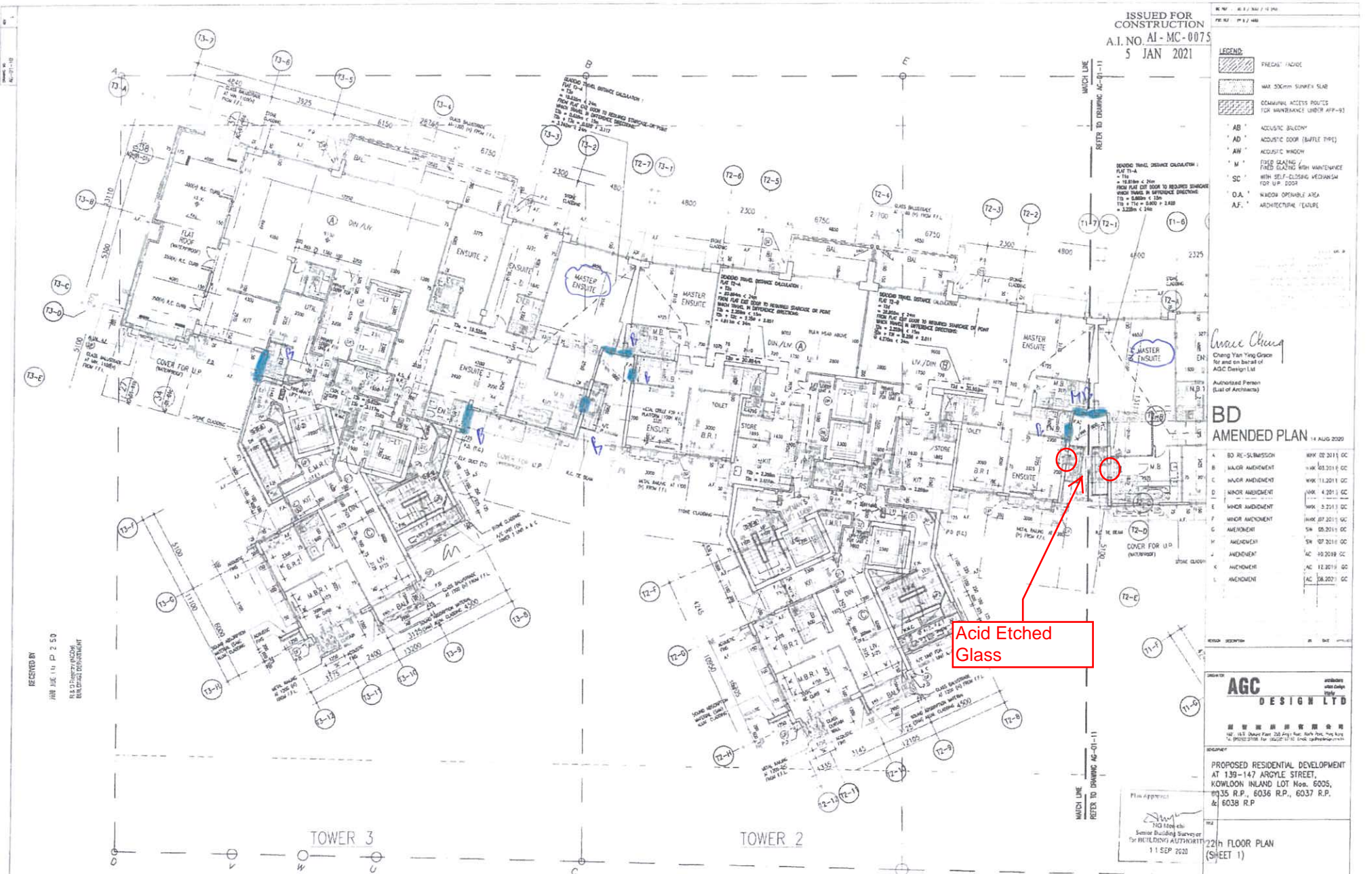

RECEIVED BY
08/01/2021 11:00 AM
R.E.D. Design (HK) Ltd
BUILDING DEPARTMENT

ISSUED FOR CONSTRUCTION
 A.I. NO. AJ-MC-0073
 5 JAN 2021

- LEGEND:
- PRECAST FACADE
 - MAX 500mm SURVIVAL BLAT
 - CONTINUOUS ACCESS ROUES FOR MAINTENANCE UNDER RFP-93
 - AB ACOUSIC BALCONY
 - AD ACOUSIC DOOR (SHUFFLE TYPE)
 - AW ACOUSIC WINDOW
 - M FLYS CLASING / FLYES GLAZING WITH MAINTENANCE FOR U.P. DOOR
 - SC WITH SELF-CLOSING MECHANISM FOR U.P. DOOR
 - OAL WINDOW OPENABLE AREA
 - A.F. ARCHITECTURAL FEATURE

Arace Cheung
 Cheung Yee Ying Grace
 for and on behalf of
 AGC Design Ltd
 Authorized Person
 (List of Architects)

BD
AMENDED PLAN 14 AUG 2020

A	30 RE-SUBVISION	HWK 02 2019 CC
B	MAJOR AMENDMENT	HWK 03 2019 CC
C	MAJOR AMENDMENT	HWK 11 2019 CC
D	MAJOR AMENDMENT	HWK 13 2019 CC
E	MAJOR AMENDMENT	HWK 15 2019 CC
F	MAJOR AMENDMENT	HWK 20 2019 CC
G	AMENDMENT	DW 05 2019 CC
H	AMENDMENT	DW 07 2019 CC
J	AMENDMENT	AC 10 2019 CC
K	AMENDMENT	AC 12 2019 CC
L	AMENDMENT	AC 08 2020 CC

AGC
 DESIGN LTD

香港建築師學會有限公司
 101, 102, 103, 104, 105, 106, 107, 108, 109, 110, 111, 112, 113, 114, 115, 116, 117, 118, 119, 120, 121, 122, 123, 124, 125, 126, 127, 128, 129, 130, 131, 132, 133, 134, 135, 136, 137, 138, 139, 140, 141, 142, 143, 144, 145, 146, 147, 148, 149, 150, 151, 152, 153, 154, 155, 156, 157, 158, 159, 160, 161, 162, 163, 164, 165, 166, 167, 168, 169, 170, 171, 172, 173, 174, 175, 176, 177, 178, 179, 180, 181, 182, 183, 184, 185, 186, 187, 188, 189, 190, 191, 192, 193, 194, 195, 196, 197, 198, 199, 200, 201, 202, 203, 204, 205, 206, 207, 208, 209, 210, 211, 212, 213, 214, 215, 216, 217, 218, 219, 220, 221, 222, 223, 224, 225, 226, 227, 228, 229, 230, 231, 232, 233, 234, 235, 236, 237, 238, 239, 240, 241, 242, 243, 244, 245, 246, 247, 248, 249, 250, 251, 252, 253, 254, 255, 256, 257, 258, 259, 260, 261, 262, 263, 264, 265, 266, 267, 268, 269, 270, 271, 272, 273, 274, 275, 276, 277, 278, 279, 280, 281, 282, 283, 284, 285, 286, 287, 288, 289, 290, 291, 292, 293, 294, 295, 296, 297, 298, 299, 300, 301, 302, 303, 304, 305, 306, 307, 308, 309, 310, 311, 312, 313, 314, 315, 316, 317, 318, 319, 320, 321, 322, 323, 324, 325, 326, 327, 328, 329, 330, 331, 332, 333, 334, 335, 336, 337, 338, 339, 340, 341, 342, 343, 344, 345, 346, 347, 348, 349, 350, 351, 352, 353, 354, 355, 356, 357, 358, 359, 360, 361, 362, 363, 364, 365, 366, 367, 368, 369, 370, 371, 372, 373, 374, 375, 376, 377, 378, 379, 380, 381, 382, 383, 384, 385, 386, 387, 388, 389, 390, 391, 392, 393, 394, 395, 396, 397, 398, 399, 400, 401, 402, 403, 404, 405, 406, 407, 408, 409, 410, 411, 412, 413, 414, 415, 416, 417, 418, 419, 420, 421, 422, 423, 424, 425, 426, 427, 428, 429, 430, 431, 432, 433, 434, 435, 436, 437, 438, 439, 440, 441, 442, 443, 444, 445, 446, 447, 448, 449, 450, 451, 452, 453, 454, 455, 456, 457, 458, 459, 460, 461, 462, 463, 464, 465, 466, 467, 468, 469, 470, 471, 472, 473, 474, 475, 476, 477, 478, 479, 480, 481, 482, 483, 484, 485, 486, 487, 488, 489, 490, 491, 492, 493, 494, 495, 496, 497, 498, 499, 500, 501, 502, 503, 504, 505, 506, 507, 508, 509, 510, 511, 512, 513, 514, 515, 516, 517, 518, 519, 520, 521, 522, 523, 524, 525, 526, 527, 528, 529, 530, 531, 532, 533, 534, 535, 536, 537, 538, 539, 540, 541, 542, 543, 544, 545, 546, 547, 548, 549, 550, 551, 552, 553, 554, 555, 556, 557, 558, 559, 560, 561, 562, 563, 564, 565, 566, 567, 568, 569, 570, 571, 572, 573, 574, 575, 576, 577, 578, 579, 580, 581, 582, 583, 584, 585, 586, 587, 588, 589, 590, 591, 592, 593, 594, 595, 596, 597, 598, 599, 600, 601, 602, 603, 604, 605, 606, 607, 608, 609, 610, 611, 612, 613, 614, 615, 616, 617, 618, 619, 620, 621, 622, 623, 624, 625, 626, 627, 628, 629, 630, 631, 632, 633, 634, 635, 636, 637, 638, 639, 640, 641, 642, 643, 644, 645, 646, 647, 648, 649, 650, 651, 652, 653, 654, 655, 656, 657, 658, 659, 660, 661, 662, 663, 664, 665, 666, 667, 668, 669, 670, 671, 672, 673, 674, 675, 676, 677, 678, 679, 680, 681, 682, 683, 684, 685, 686, 687, 688, 689, 690, 691, 692, 693, 694, 695, 696, 697, 698, 699, 700, 701, 702, 703, 704, 705, 706, 707, 708, 709, 710, 711, 712, 713, 714, 715, 716, 717, 718, 719, 720, 721, 722, 723, 724, 725, 726, 727, 728, 729, 730, 731, 732, 733, 734, 735, 736, 737, 738, 739, 740, 741, 742, 743, 744, 745, 746, 747, 748, 749, 750, 751, 752, 753, 754, 755, 756, 757, 758, 759, 760, 761, 762, 763, 764, 765, 766, 767, 768, 769, 770, 771, 772, 773, 774, 775, 776, 777, 778, 779, 780, 781, 782, 783, 784, 785, 786, 787, 788, 789, 790, 791, 792, 793, 794, 795, 796, 797, 798, 799, 800, 801, 802, 803, 804, 805, 806, 807, 808, 809, 810, 811, 812, 813, 814, 815, 816, 817, 818, 819, 820, 821, 822, 823, 824, 825, 826, 827, 828, 829, 830, 831, 832, 833, 834, 835, 836, 837, 838, 839, 840, 841, 842, 843, 844, 845, 846, 847, 848, 849, 850, 851, 852, 853, 854, 855, 856, 857, 858, 859, 860, 861, 862, 863, 864, 865, 866, 867, 868, 869, 870, 871, 872, 873, 874, 875, 876, 877, 878, 879, 880, 881, 882, 883, 884, 885, 886, 887, 888, 889, 890, 891, 892, 893, 894, 895, 896, 897, 898, 899, 900, 901, 902, 903, 904, 905, 906, 907, 908, 909, 910, 911, 912, 913, 914, 915, 916, 917, 918, 919, 920, 921, 922, 923, 924, 925, 926, 927, 928, 929, 930, 931, 932, 933, 934, 935, 936, 937, 938, 939, 940, 941, 942, 943, 944, 945, 946, 947, 948, 949, 950, 951, 952, 953, 954, 955, 956, 957, 958, 959, 960, 961, 962, 963, 964, 965, 966, 967, 968, 969, 970, 971, 972, 973, 974, 975, 976, 977, 978, 979, 980, 981, 982, 983, 984, 985, 986, 987, 988, 989, 990, 991, 992, 993, 994, 995, 996, 997, 998, 999, 1000

PROPOSED RESIDENTIAL DEVELOPMENT
 AT 139-147 ARCADE STREET,
 KOWLOON INLAND LOT Nos. 6005,
 6035 R.P., 6036 R.P., 6037 R.P.
 & 6038 R.P.

22th FLOOR PLAN
 (SHEET 2)

Plan Approver
Ng Mei-ku
 Ng Mei-ku
 Senior Building Surveyor
 6-31 BUILDING AUTHORITY
 11 SEP 2020

*THE WORKS SHOWN ON THESE PLANS ARE TYPE II WORKS (GENERAL BUILDING WORKS) IN RESPECT OF WHICH (COUSEN) IS APPLIED FOR THE PURPOSE OF FAST TRACK CONSENT APPLICATION UNDER REGULATION 33 OF THE BUILDING (GENERAL BUILDING WORKS) REGULATIONS

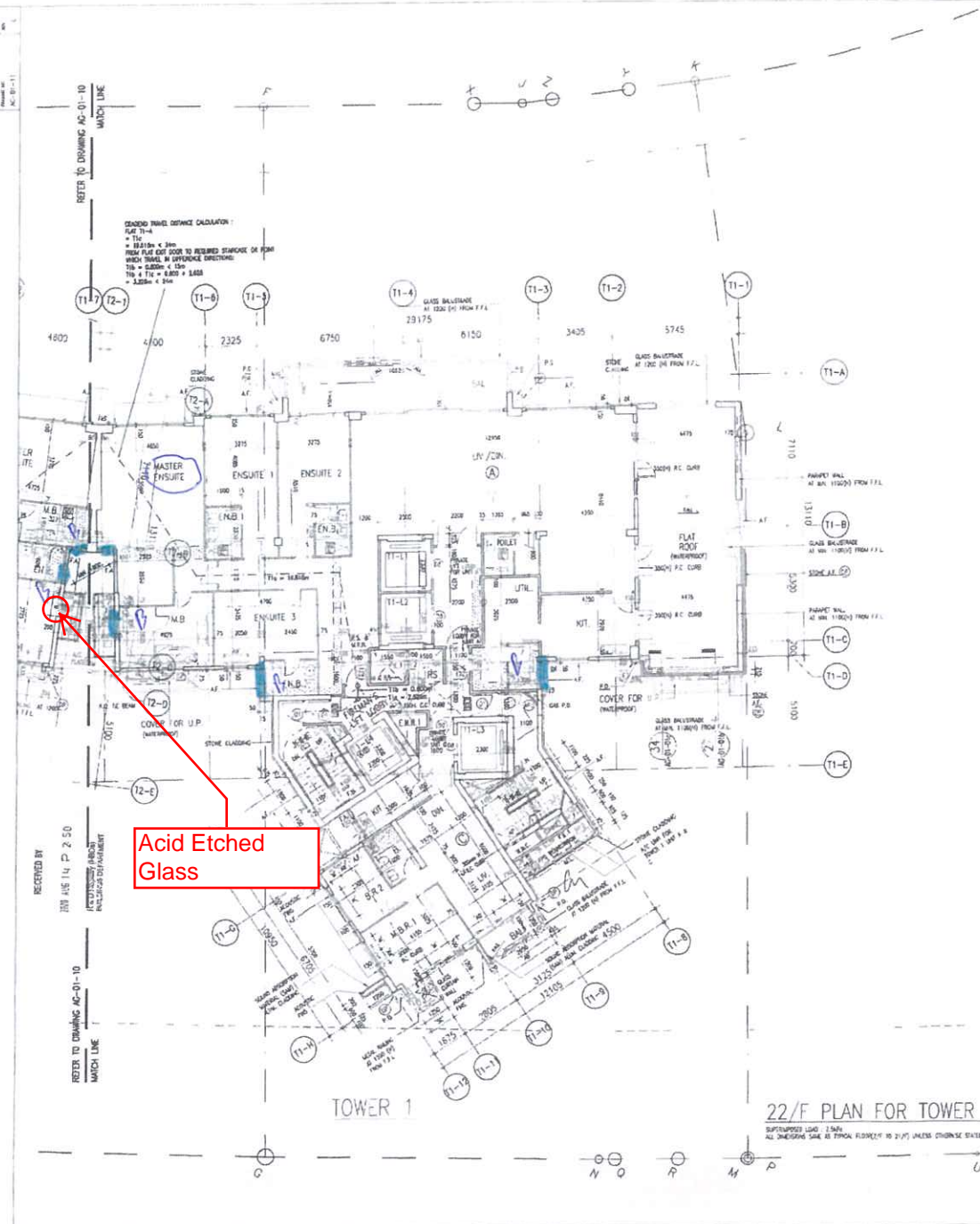

Acid Etched Glass

TOWER 1

22/F PLAN FOR TOWER 1

SUPPLEMENTED UNDER THE BUILDING (GENERAL BUILDING WORKS) REGULATIONS

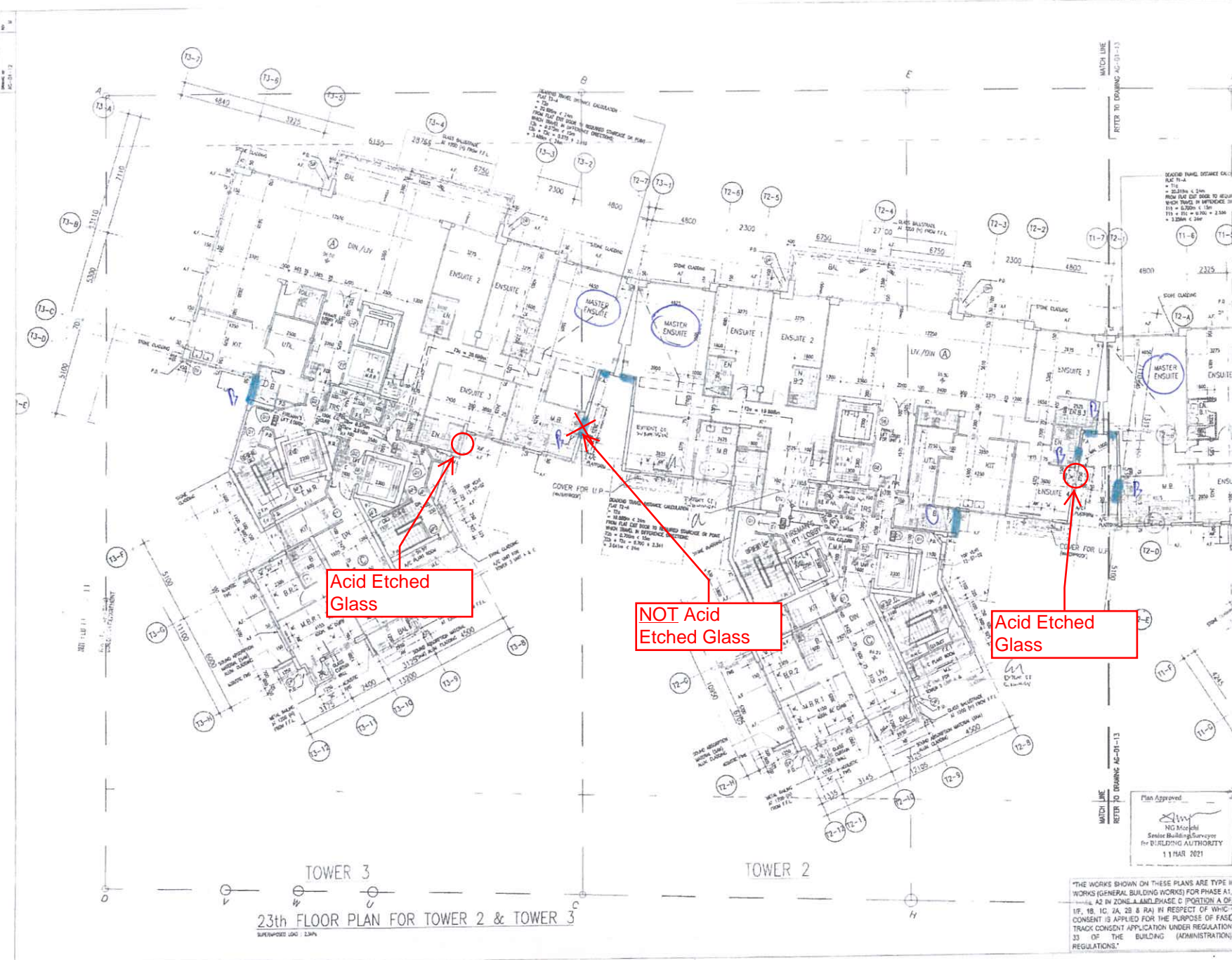

TOWER 3
TOWER 2
23th FLOOR PLAN FOR TOWER 2 & TOWER 3
SUPERPOSED LOG 1346

REVISIONS

NO.	DATE	BY	REVISION
1	11/03/2021	AGC	ISSUED FOR CONSTRUCTION
2	11/03/2021	AGC	AMENDED PLAN
3	11/03/2021	AGC	AMENDED PLAN
4	11/03/2021	AGC	AMENDED PLAN
5	11/03/2021	AGC	AMENDED PLAN
6	11/03/2021	AGC	AMENDED PLAN
7	11/03/2021	AGC	AMENDED PLAN
8	11/03/2021	AGC	AMENDED PLAN
9	11/03/2021	AGC	AMENDED PLAN
10	11/03/2021	AGC	AMENDED PLAN
11	11/03/2021	AGC	AMENDED PLAN
12	11/03/2021	AGC	AMENDED PLAN
13	11/03/2021	AGC	AMENDED PLAN
14	11/03/2021	AGC	AMENDED PLAN
15	11/03/2021	AGC	AMENDED PLAN
16	11/03/2021	AGC	AMENDED PLAN
17	11/03/2021	AGC	AMENDED PLAN
18	11/03/2021	AGC	AMENDED PLAN
19	11/03/2021	AGC	AMENDED PLAN
20	11/03/2021	AGC	AMENDED PLAN
21	11/03/2021	AGC	AMENDED PLAN
22	11/03/2021	AGC	AMENDED PLAN
23	11/03/2021	AGC	AMENDED PLAN
24	11/03/2021	AGC	AMENDED PLAN
25	11/03/2021	AGC	AMENDED PLAN
26	11/03/2021	AGC	AMENDED PLAN
27	11/03/2021	AGC	AMENDED PLAN
28	11/03/2021	AGC	AMENDED PLAN
29	11/03/2021	AGC	AMENDED PLAN
30	11/03/2021	AGC	AMENDED PLAN
31	11/03/2021	AGC	AMENDED PLAN
32	11/03/2021	AGC	AMENDED PLAN
33	11/03/2021	AGC	AMENDED PLAN
34	11/03/2021	AGC	AMENDED PLAN
35	11/03/2021	AGC	AMENDED PLAN
36	11/03/2021	AGC	AMENDED PLAN
37	11/03/2021	AGC	AMENDED PLAN
38	11/03/2021	AGC	AMENDED PLAN
39	11/03/2021	AGC	AMENDED PLAN
40	11/03/2021	AGC	AMENDED PLAN
41	11/03/2021	AGC	AMENDED PLAN
42	11/03/2021	AGC	AMENDED PLAN
43	11/03/2021	AGC	AMENDED PLAN
44	11/03/2021	AGC	AMENDED PLAN
45	11/03/2021	AGC	AMENDED PLAN
46	11/03/2021	AGC	AMENDED PLAN
47	11/03/2021	AGC	AMENDED PLAN
48	11/03/2021	AGC	AMENDED PLAN
49	11/03/2021	AGC	AMENDED PLAN
50	11/03/2021	AGC	AMENDED PLAN

ISSUED FOR CONSTRUCTION
A.I. NO. AI-MC-0098
25 MAR 2021
Grace Cheng
Chief Architect
AGC DESIGN LTD

AMENDED PLAN FEB 2021

AGC DESIGN LTD

PROPOSED RESIDENTIAL DEVELOPMENT
AT 139-147 ARDYLE STREET,
KOWLOON INLAND LOT NOS. 6005,
6035 R.P., 6036 R.P., 6037 R.P.
& 6038 R.P.

23th FLOOR PLAN
(SHEET 1)

Plan Approved
NG Macphail
Senior Building Surveyor
for BUILDING AUTHORITY
11 MAR 2021

THE WORKS SHOWN ON THESE PLANS ARE TYPE II WORKS (GENERAL BUILDING WORKS) FOR PHASE A1, A2 IN ZONE A AND PHASE C (PORTION A OF 1B, 1C, 1A, 2B & 2A) BY RESPECT OF WHICH CONSENT IS APPLIED FOR THE PURPOSE OF FAST TRACK CONSENT APPLICATION UNDER REGULATION 33 OF THE BUILDING (ADMINISTRATION) REGULATIONS.

ISSUED FOR CONSTRUCTION
 A.I. NO. AJ - MC - 007
 5 JAN 2021

- LEGEND:**
- BREAK FRENCH
 - MAX. SLOPE SURFEN SLAB
 - COMMON ACCESS ROUTES FOR MAINTENANCE UNDER AFF-3.2
 - AB ACoustic BALCONY
 - AD ACoustic DOOR (BATLE TYPE)
 - AW ACoustic WINDOW
 - M FIXED GLAZING / FIXED GLAZING WITH MAINTENANCE
 - SC WITH SELF-CLOSING MECHANISM FOR U.P. DOOR
 - OA WINDOW OPENABLE AREA
 - A.F. ARCHITECTURAL FEATURE

Chang Yan Yung
 Chang Yan Yung Grace
 for and on behalf of
 AGC Design Ltd
 Authorized Person
 (List of Architects)

BD AMENDED PLAN 14 AUG 2020

A	30 RE-SUBMISSION	19/01/2011	CC
B	MAJOR AMENDMENT	19/03/2011	CC
C	MAJOR AMENDMENT	19/11/2011	CC
D	MINOR AMENDMENT	19/04/2011	CC
E	MINOR AMENDMENT	19/03/12	CC
F	MINOR AMENDMENT	17/2015	CC
G	AMENDMENT	04/05/2018	CC
H	AMENDMENT	15/07/2018	CC
J	AMENDMENT	16/2019	CC
K	AMENDMENT	12/2019	CC
L	AMENDMENT	14/2020	CC

AGC DESIGN LTD

PROPOSED RESIDENTIAL DEVELOPMENT
 AT 139-147 ARGYLE STREET,
 KOWLOON INLAND LOT Nos. 6005,
 6035 R.P., 6036 R.P., 6037 R.P.
 & 6038 R.P.

23th FLOOR PLAN
 (SHEET 2)

Paul Appleton
Signature
 NG Shueh
 Senior Building Surveyor
 THE BUILDING AUTHORITY
 11 SEP 2020

"THE WORKS SHOWN ON THESE P-ANS ARE TYPE II WORKS (GENERAL BUILDING WORKS) IN RESPECT OF WHICH CONSENT IS APPLIED FOR THE PURSUE OF FAST-TRACK CONSENT APPLICATION UNDER REGULATION 33 OF THE BUILDING (ADMINISTRATION) REGULATIONS"

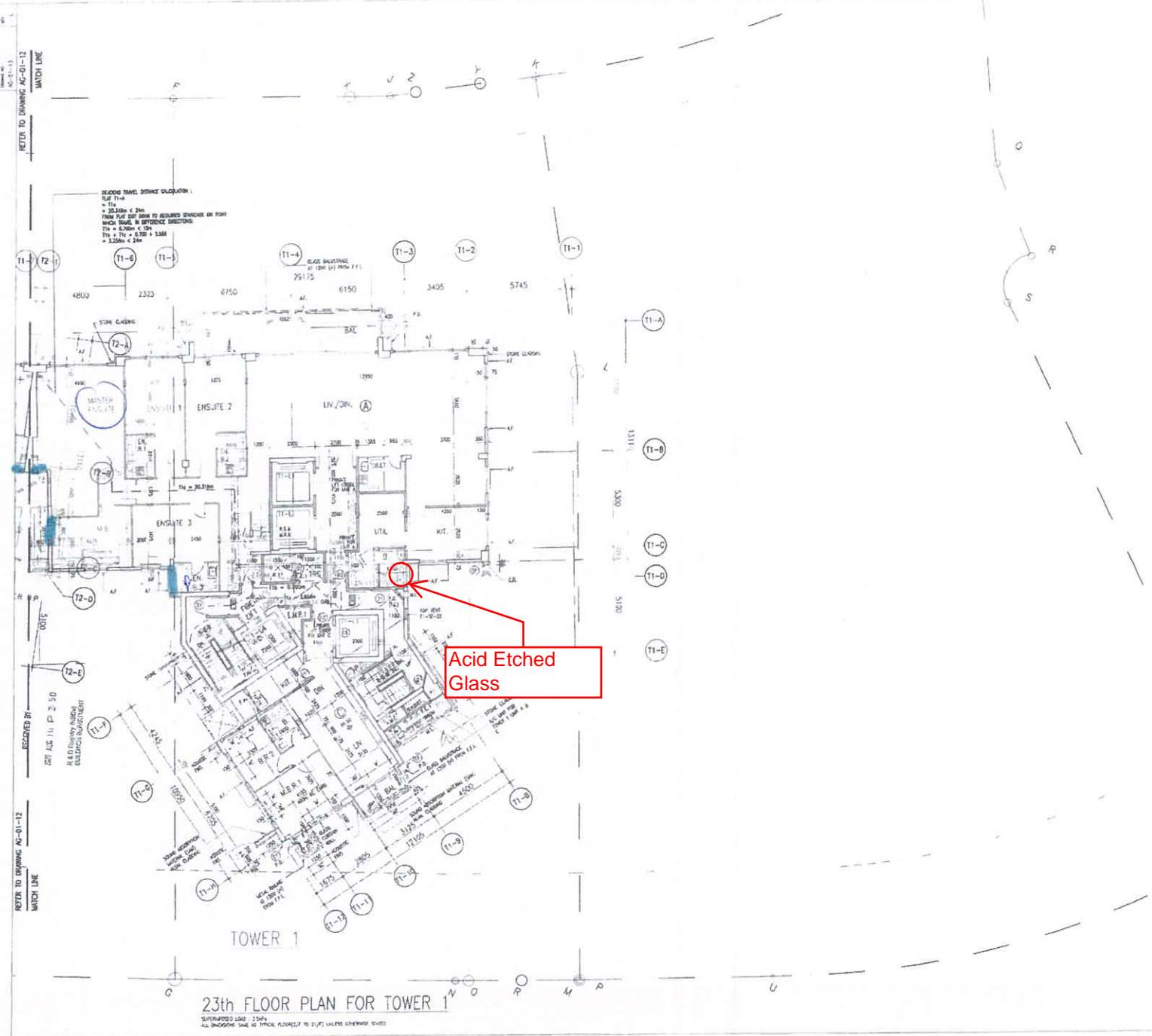

23th FLOOR PLAN FOR TOWER 1