

工程指示 / 要求簡箋(E.I.)

工程指示編號：EI / 3097 / 21

修改版次：-

工程編號：J - 852

工程名稱：亞皆老街中電

工程項目：外牆鋁板 (層間) 地盤用鋁板 (T1-T3) (3-6/F)

收件人：生統

發件人：Ant Yeung

日期：26/02/2021

要求提供 / 確認 事項：

- | | | |
|------------------------------------|-------------------------------------|-------------------------------|
| <input type="checkbox"/> 初步鋁料 B.M. | <input type="checkbox"/> 加工拆圖，然後生產 | <input type="checkbox"/> 尺寸表 |
| <input type="checkbox"/> 正式鋁料 B.M. | <input type="checkbox"/> 技術上資料 / 指示 | <input type="checkbox"/> 報價 |
| <input type="checkbox"/> 配件 B.M. | <input type="checkbox"/> 樣辦或貨品說明書 | <input type="checkbox"/> 分判合約 |

內容：

請按加工圖生產 T1-T3 (3, 5, 6/F) 層間外牆鋁板送地盤用。

請在 2021.03.10 前完成上列要求。

附：2 頁 BM+ 23 頁位置圖+ 39 頁

以上項目為：

- 原合約工程包 原合約工程加 / 減賬 新工程報價

原因：-

分發東莞各部門：

- | | | | |
|--|---|--|---|
| <input type="checkbox"/> 生產技術總監 <input type="checkbox"/> 連附件 | <input type="checkbox"/> 技術部 <input type="checkbox"/> 連附件 | <input type="checkbox"/> 生產部 <input type="checkbox"/> 連附件 | <input type="checkbox"/> 機械設計部 <input type="checkbox"/> 連附件 |
| <input type="checkbox"/> 採購部 <input type="checkbox"/> 連附件 | <input checked="" type="checkbox"/> 生產統籌部 <input checked="" type="checkbox"/> 連附件 | <input type="checkbox"/> 小羅 & 清 <input type="checkbox"/> 連附件 | |
| <input type="checkbox"/> 質檢部 <input type="checkbox"/> 連附件 | <input type="checkbox"/> 會計部 <input type="checkbox"/> 連附件 | <input type="checkbox"/> 報關組 <input type="checkbox"/> 連附件 | <input type="checkbox"/> 其他 <u>楊榮輝</u> <input type="checkbox"/> 連附件 |

分發其他分判：

- (v) 水洪 連附件

分發香港各部門：

- | | | | | |
|---|--|---|---|----|
| <input type="checkbox"/> 行政部 <input type="checkbox"/> 連附件 | <input type="checkbox"/> 會計部 <input type="checkbox"/> 連附件 | <input type="checkbox"/> 統籌部 <input type="checkbox"/> 連附件 | 林哥 <input checked="" type="checkbox"/> 工程部地盤科文 <input type="checkbox"/> 連附件 | 祥哥 |
| <input type="checkbox"/> 採購部 <input type="checkbox"/> 連附件 | <input type="checkbox"/> QS 部 <input type="checkbox"/> 連附件 | <input type="checkbox"/> 維修部 <input type="checkbox"/> 連附件 | <input type="checkbox"/> 其他 _____ <input type="checkbox"/> 連附件 | |

傳遞編號：

HK 368 / 21

發件人簽署：

項目經理簽署：

圖則登記表
DRAWING REGISTER

		接收日期 Receiving Date (適用於客戶圖則)									
工程名稱 Project Title:	亞畢老街	年									
	大樓層間樣板地盤用鋁板加工圖	月									
工程編號 Project No:	J-852	日									
分發予 Distributed To		發出日期 Issued Date									
	層間鋁板	年	21	21							
		月	01	02							
		日	20	24							
圖則編號 Drg. No.	圖則名稱 Drawing Title	修訂編號 Revision No.									
	圖則登記表	1	-								
	鋁板BM表	2	-								
	派位圖	3	-								
J852-ACA-ACD-B01	鋁板加工圖	4	-								
J852-ACA-ACD-B02	鋁板加工圖	5	-	A							
J852-ACA-ACD-B03	鋁板加工圖	6	-								
J852-ACA-ACD-B04	鋁板加工圖	7	-								
J852-ACA-ACD-B05	鋁板加工圖	8	-								
J852-ACA-UNA-B01	鋁板組裝圖	9	-	A							
J852-ACA-UNA-B02	鋁板組裝圖	10	-	A							
J852-ACA-UNA-B03	鋁板組裝圖	11	-	A							
J852-ACA-UNA-B04	鋁板組裝圖	12	-	A							
J852-ACA-UNA-B05	鋁板組裝圖	13	-	A							
J852-ACA-UNA-B06	鋁板組裝圖	14	-	A							
J852-ACA-UNA-B07	鋁板組裝圖	15	-	A							
J852-ACA-UNA-B08	鋁板組裝圖	16	-	A							
J852-ACA-UNA-B09	鋁板組裝圖	17	-	A							
J852-ACA-UNA-B10	鋁板組裝圖	18	-	A							
J852-ACA-UNA-B11	鋁板組裝圖	19	-	A							
J852-ACA-ACD-B51	鋁板加工圖	20	-	A							
J852-ACA-ACD-B52	鋁板加工圖	21	-	A							
J852-ACA-ACD-B53	鋁板加工圖	22	-								
J852-ACA-ACD-B54	鋁板加工圖	23	-	A							
J852-ACA-ACD-B71	鋁板加工圖	24	-	A							
J852-ACA-ACD-B72	鋁板加工圖	25	-	A							
J852-ACA-ACD-B101	鋁板加工圖	26	-	A							

圖則登記表
DRAWING REGISTER

		接收日期 Receiving Date (適用於客戶圖則)									
工程名稱 Project Title:	亞畢老街	年									
大樓層間樣板地盤用鋁板加工圖		月									
工程編號 Project No:	J-852	日									
分發予 Distributed To		發出日期 Issued Date									
		年	21	21							
		月	01	02							
		日	20	24							
圖則編號 Drg. No.	圖則名稱 Drawing Title	修訂編號 Revision No.									
J852-ACA-ACD-B102	鋁板加工圖	27	-	A							
J852-ACA-ACD-B103	鋁板加工圖	28	-	A							
J852-ACA-ACD-B104	鋁板加工圖	29	-								
J852-ACA-ACD-B105	鋁板加工圖	30	-	A							
J852-ACA-ACD-B106	鋁板加工圖	31	-	A							
J852-ACA-ACD-B107	鋁板加工圖	32	-								
J852-ACA-ACD-B108	鋁板加工圖	33	-	A							
J852-ACA-ACD-B109	鋁板加工圖	34	-								
J852-ACA-ACD-B110	鋁板加工圖	35	-	A							
J852-ACA-ACD-B111	鋁板加工圖	36	-	A							
J852-ACA-ACD-B130	鋁板加工圖	37	-	A							
J852-ACA-ACD-B131	鋁板加工圖	38	-	A							
J852-ACA-ACD-B132	鋁板加工圖	39	-								
J852-ACA-ACD-B133	鋁板加工圖	40	-	A							
J852-ACA-AF-B01	鋁板加工圖	41	-	改為型材加工							
J852-ACA-AF-B11	鋁板加工圖	42	-	改為型材加工							
J852-ACA-AF-B21	鋁板加工圖	43	-	改為型材加工							
J852-ACA-AF-B22	鋁板加工圖	44	-	改為型材加工							
J852-ACA-AF-B23	鋁板加工圖	45	-	改為型材加工							
J852-ACA-AF-B24	鋁板加工圖	46	-	改為型材加工							
J852-ACA-AF-B25	鋁板加工圖	47	-	改為型材加工							
J852-ACA-AF-B26	鋁板加工圖	48	-	改為型材加工							
J852-ACA-AA-B01	鋁角加工圖	49	-	改為型材加工							
J852-ACA-AA-B02	鋁角加工圖	50	-	改為型材加工							
J852-ACA-AA-B03	鋁角加工圖	51	-	改為型材加工							
J852-ACA-AA-B04	鋁角加工圖	52	-	改為型材加工							

 美特鋁質 有限公司 MIDI Aluminium Fabricator Ltd.		工程號:	J852	計算:	sdc	日期:	20/01/2021	送呈:						
		地盤名稱:	亞皆老街	核對:	wsh	日期:		副本:						
地盤用鋁板B.M.表		項目類別:	T1~T3(3F~6F) 樣辦層層間鋁板			日期:								
BM編號:		修改版次:	A/C Code:		總V.F.:	221.97	總重量:	2530.20	此BM依據**拆圖資料計算					
序號	修改內容	鋁板圖號	鋁板名稱	顏色	實用	後備	總數	總重量	單件展開面積	總展開面積	單件V.F.	總V.F.	備註	位置
									平方米		平方米			
1		T1-ACD-B01	3.0mm厚鋁板	UCT201498XL(A)-3	28	0	28	159.523	0.701	19.622	0.504	14.112		見位置圖
2		T2-ACD-B01	3.0mm厚鋁板	UCT201498XL(A)-3	28	0	28	159.523	0.701	19.622	0.504	14.112		見位置圖
3		T3-ACD-B01	3.0mm厚鋁板	UCT201498XL(A)-3	28	0	28	159.523	0.701	19.622	0.504	14.112		見位置圖
4		T1-ACD-B02	3.0mm厚鋁板	UCT201498XL(A)-3	6	0	6	38.677	0.793	4.757	0.571	3.427		見位置圖
5		T2-ACD-B02	3.0mm厚鋁板	UCT201498XL(A)-3	6	0	6	38.677	0.793	4.757	0.571	3.427		見位置圖
6		T3-ACD-B02	3.0mm厚鋁板	UCT201498XL(A)-3	6	0	6	38.677	0.793	4.757	0.571	3.427		見位置圖
7		T1-ACD-B03	3.0mm厚鋁板	UCT201498XL(A)-3	4	0	4	23.324	0.717	2.869	0.516	2.064		見位置圖
8		T3-ACD-B03	3.0mm厚鋁板	UCT201498XL(A)-3	4	0	4	23.324	0.717	2.869	0.516	2.064		見位置圖
9		T1-ACD-B04	3.0mm厚鋁板	UCT201498XL(A)-3	2	0	2	9.377	0.577	1.153	0.411	0.823		見位置圖
10		T2-ACD-B04	3.0mm厚鋁板	UCT201498XL(A)-3	2	0	2	9.377	0.577	1.153	0.411	0.823		見位置圖
11		T3-ACD-B04	3.0mm厚鋁板	UCT201498XL(A)-3	2	0	2	9.377	0.577	1.153	0.411	0.823		見位置圖
12		T1-ACD-B05	3.0mm厚鋁板	UCT201498XL(A)-3	2	0	2	6.743	0.415	0.829	0.294	0.588		見位置圖
13		T3-ACD-B05	3.0mm厚鋁板	UCT201498XL(A)-3	2	0	2	6.743	0.415	0.829	0.294	0.588		見位置圖
14		ACD-B51-01	3.0mm厚鋁板	UCT201498XL(A)-3	12	0	12	73.140	0.750	8.996	0.571	6.847		見組裝圖
15		ACD-B51-02	3.0mm厚鋁板	UCT201498XL(A)-3	12	0	12	53.798	0.551	6.617	0.418	5.014		見組裝圖
16		ACD-B51-03	3.0mm厚鋁板	UCT201498XL(A)-3	4	0	4	12.974	0.399	1.596	0.300	1.201		見組裝圖
17		ACD-B52-01	3.0mm厚鋁板	UCT201498XL(A)-3	9	0	9	26.981	0.369	3.319	0.277	2.494		見組裝圖
18		ACD-B52-02	3.0mm厚鋁板	UCT201498XL(A)-3	18	0	18	42.581	0.291	5.237	0.217	3.909		見組裝圖
19		ACD-B53-01	3.0mm厚鋁板	UCT201498XL(A)-3	9	0	9	22.317	0.305	2.745	0.228	2.052		見組裝圖
20		ACD-B53-02	3.0mm厚鋁板	UCT201498XL(A)-3	6	0	6	20.234	0.415	2.489	0.313	1.875		見組裝圖
21		ACD-B53-03	3.0mm厚鋁板	UCT201498XL(A)-3	12	0	12	28.566	0.293	3.514	0.219	2.623		見組裝圖
22		ACD-B54-01	3.0mm厚鋁板	UCT201498XL(A)-3	9	0	9	26.981	0.369	3.319	0.277	2.494		見組裝圖
23		ACD-B54-02	3.0mm厚鋁板	UCT201498XL(A)-3	18	0	18	42.581	0.291	5.237	0.217	3.909		見組裝圖
24		ACD-B71	3.0mm厚鋁板	UCT201498XL(A)-3	12	0	12	109.110	1.118	13.421	0.935	11.217		見組裝圖
25		ACD-B72	3.0mm厚鋁板	UCT201498XL(A)-3	6	0	6	40.128	0.823	4.936	0.685	4.107		見組裝圖

 美特鋁質 有限公司 MIDI Aluminium Fabricator Ltd.		工程號:	J852		計算:	sdc		日期:	20/01/2021		送呈:			
		地盤名稱:	亞皆老街		核對:	wsh		日期:			副本:			
地盤用鋁板B.M.表		項目類別:	T1~T3(3F~6F) 樣辦層層間鋁板					日期:						
BM編號:		修改版次:		A/C Code:		總V.F.:	221.97	總重量:	2530.20		此BM依據**拆圖資料計算			
序號	修改內容	鋁板圖號	鋁板名稱	顏色	實用	後備	總數	總重量	單件展開面積	總展開面積	單件V.F.	總V.F.	備註	位置
									平方米	平方米	平方米	平方米		
26		ACD-B101	3.0mm厚鋁板	UCT201498XL(A)-3	12	0	12	94.277	0.966	11.596	0.898	10.780		見組裝圖
27		ACD-B102	3.0mm厚鋁板	UCT201498XL(A)-3	6	0	6	34.519	0.708	4.246	0.658	3.947		見組裝圖
28		ACD-B103	3.0mm厚鋁板	UCT201498XL(A)-3	9	0	9	45.217	0.618	5.562	0.585	5.261		見組裝圖
29		ACD-B104	3.0mm厚鋁板	UCT201498XL(A)-3	9	0	9	37.826	0.517	4.653	0.489	4.401		見組裝圖
30		ACD-B105	3.0mm厚鋁板	UCT201498XL(A)-3	9	0	9	45.217	0.618	5.562	0.585	5.261		見組裝圖
31		ACD-B106	3.0mm厚鋁板	UCT201498XL(A)-3	18	0	18	109.539	0.749	13.473	0.722	13.001		見組裝圖
32		ACD-B107	3.0mm厚鋁板	UCT201498XL(A)-3	6	0	6	36.513	0.749	4.491	0.722	4.334		見組裝圖
33		ACD-B108	3.0mm厚鋁板	UCT201498XL(A)-3	18	0	18	109.539	0.749	13.473	0.722	13.001		見組裝圖
34		ACD-B109	3.0mm厚鋁板	UCT201498XL(A)-3	12	0	12	74.583	0.764	9.174	0.738	8.852		見組裝圖
35		ACD-B110	3.0mm厚鋁板	UCT201498XL(A)-3	6	0	6	69.211	1.419	8.513	1.369	8.214		見組裝圖
36		ACD-B111	3.0mm厚鋁板	UCT201498XL(A)-3	4	0	4	31.087	0.956	3.824	0.920	3.681		見組裝圖
37		ACD-B130-01	3.0mm厚鋁板	UCT201498XL(A)-3	12	0	12	74.339	0.762	9.144	0.583	6.993		見組裝圖
38		ACD-B130-02	3.0mm厚鋁板	UCT201498XL(A)-3	12	0	12	54.680	0.560	6.726	0.427	5.121		見組裝圖
39		ACD-B130-03	3.0mm厚鋁板	UCT201498XL(A)-3	4	0	4	13.186	0.405	1.622	0.307	1.227		見組裝圖
40		ACD-B131-01	3.0mm厚鋁板	UCT201498XL(A)-3	9	0	9	27.423	0.375	3.373	0.283	2.547		見組裝圖
41		ACD-B131-03	3.0mm厚鋁板	UCT201498XL(A)-3	18	0	18	43.279	0.296	5.323	0.222	3.992		見組裝圖
42		ACD-B132-01	3.0mm厚鋁板	UCT201498XL(A)-3	9	0	9	22.683	0.310	2.790	0.233	2.095		見組裝圖
43		ACD-B132-02	3.0mm厚鋁板	UCT201498XL(A)-3	6	0	6	20.566	0.422	2.530	0.319	1.915		見組裝圖
44		ACD-B132-03	3.0mm厚鋁板	UCT201498XL(A)-3	12	0	12	29.034	0.298	3.571	0.223	2.678		見組裝圖
45		ACD-B133-01	3.0mm厚鋁板	UCT201498XL(A)-3	9	0	9	27.423	0.375	3.373	0.283	2.547		見組裝圖
46		ACD-B133-03	3.0mm厚鋁板	UCT201498XL(A)-3	18	0	18	43.279	0.296	5.323	0.222	3.992		見組裝圖
47		AC-B01-01	3.0mm厚鋁板/加力骨	MILL	126	0	126	46.343	0.045	5.700	0.000	0.000		見位置圖
48		AC-B02-01	3.0mm厚鋁板/加力骨	MILL	132	0	132	41.209	0.038	5.069	0.000	0.000		見位置圖
49		AC-B02-02	3.0mm厚鋁板/加力骨	MILL	108	0	108	46.361	0.053	5.702	0.000	0.000		見位置圖
50		AC-B02-03	3.0mm厚鋁板/加力骨	MILL	228	0	228	160.154	0.086	19.699	0.000	0.000		見位置圖
51		AC-B02-04	3.0mm厚鋁板/加力骨	MILL	16	0	16	10.458	0.080	1.286	0.000	0.000		見位置圖
52														

總計： 1075 2530.20 311.22 221.97

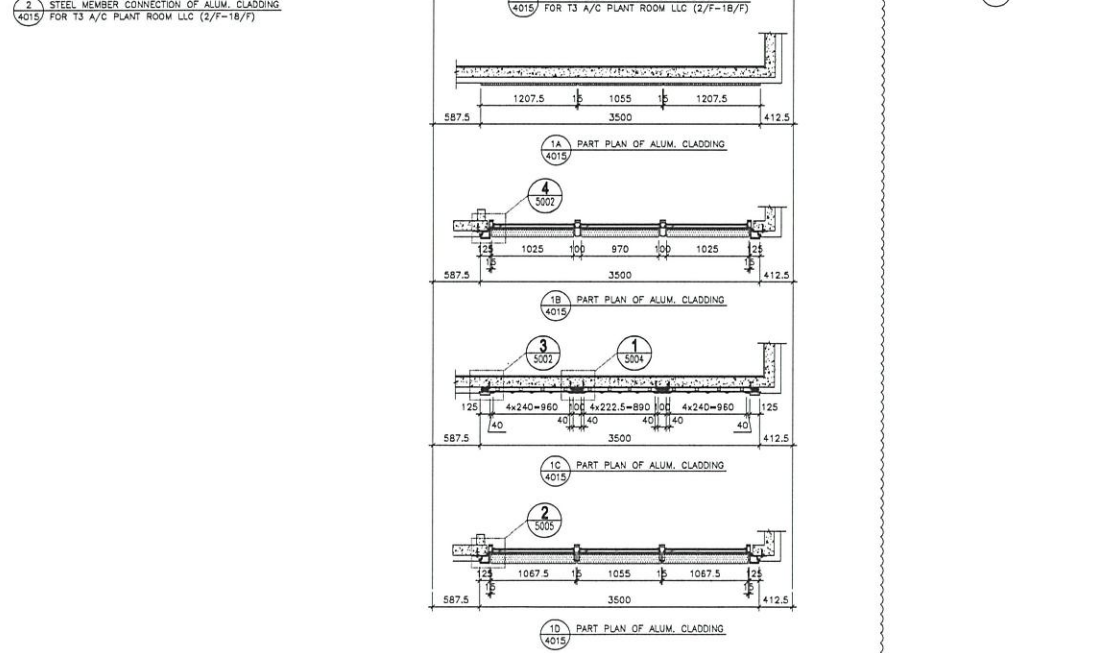
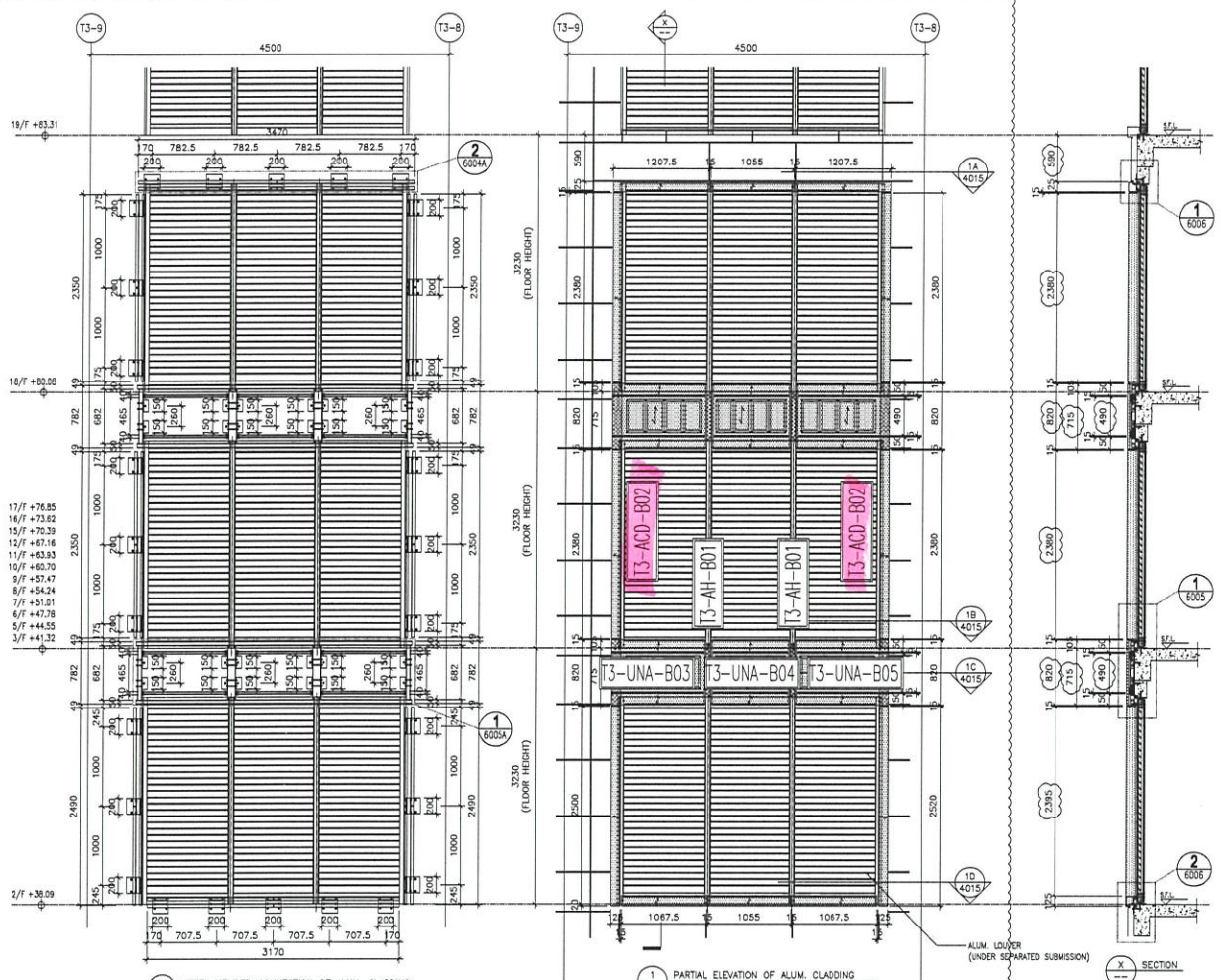

17/F +76.85
16/F +73.52
15/F +70.23
12/F +67.16
11/F +63.93
10/F +60.70
9/F +57.47
8/F +54.24
7/F +51.01
6/F +47.78
5/F +44.55
3/F +41.32

2 STEEL MEMBER CONNECTION OF ALUM. CLADDING
4015 FOR T3 A/C PLANT ROOM LLC (2/F-18/F)

1 PARTIAL ELEVATION OF ALUM. CLADDING
4015 FOR T3 A/C PLANT ROOM LLC (2/F-18/F)

DATE: 12-MAY-20 SCALE: 1:50
DRAWN BY: LHR CHECKED BY: DW
PROJECT: PROPOSED RESIDENTIAL DEVELOPMENT
AT T33 - 147 ARGYLE STREET,
HONG KONG, 6025 R.F., 6026 R.F.,
6027 R.F. & 6028 R.F.
TITLE: PART ELEVATION, PLAN & SECTION OF
ALUM. CLADDING
FOR T3 A/C PLANT ROOM LLC
(2/F-18/F)

NO.	DATE	REVISION
1	11-10-2020	ISSUE FOR PERMIT
2	24-06-2020	ISSUE FOR PERMIT

JOB NO.: J-652
OWNER: LHR
PROJECT: PROPOSED RESIDENTIAL DEVELOPMENT
AT T33 - 147 ARGYLE STREET,
HONG KONG, 6025 R.F., 6026 R.F.,
6027 R.F. & 6028 R.F.
TITLE: PART ELEVATION, PLAN & SECTION OF
ALUM. CLADDING
FOR T3 A/C PLANT ROOM LLC
(2/F-18/F)

NOTE:
1. ALL DIMENSIONS ARE IN mm.
2. ALL DIMENSIONS ARE VERIFIED FROM OUTSIDE
BEFORE FABRICATION.
3. ALL DIMENSIONS TO BE VERIFIED ON SITE.
LEGEND:
① DETAIL MARK NO.
② REFER SHEET NO.
1. F.E.L. - FINISHED FLOOR LEVEL
2. S.F.L. - STRUCTURAL FLOOR LEVEL
3. S.F.L. - REVERSED DETAIL
4. S.F.L. - 300mm THICK ALUM. CLADDING
5. S.F.L. - 300mm THICK SINTERED ALUM.
REINFORCED PANEL

CLIENT: _____
DRAWN BY: _____
CHECKED BY: _____
DATE: 12-MAY-20 SCALE: 1:50
DRAWN BY: LHR CHECKED BY: DW
PROJECT: PROPOSED RESIDENTIAL DEVELOPMENT
AT T33 - 147 ARGYLE STREET,
HONG KONG, 6025 R.F., 6026 R.F.,
6027 R.F. & 6028 R.F.
TITLE: PART ELEVATION, PLAN & SECTION OF
ALUM. CLADDING
FOR T3 A/C PLANT ROOM LLC
(2/F-18/F)

STRUCTURAL ENGINEER:
ARUP
GAMMON

FAÇADE CONSULTANT:
WENHARDT

MAIN CONTRACTOR:
AGC
AGC BUILDING LTD.
HONG KONG

PROJECT NO.: T33-18/F-015
DRAWING NO.: J-652-015

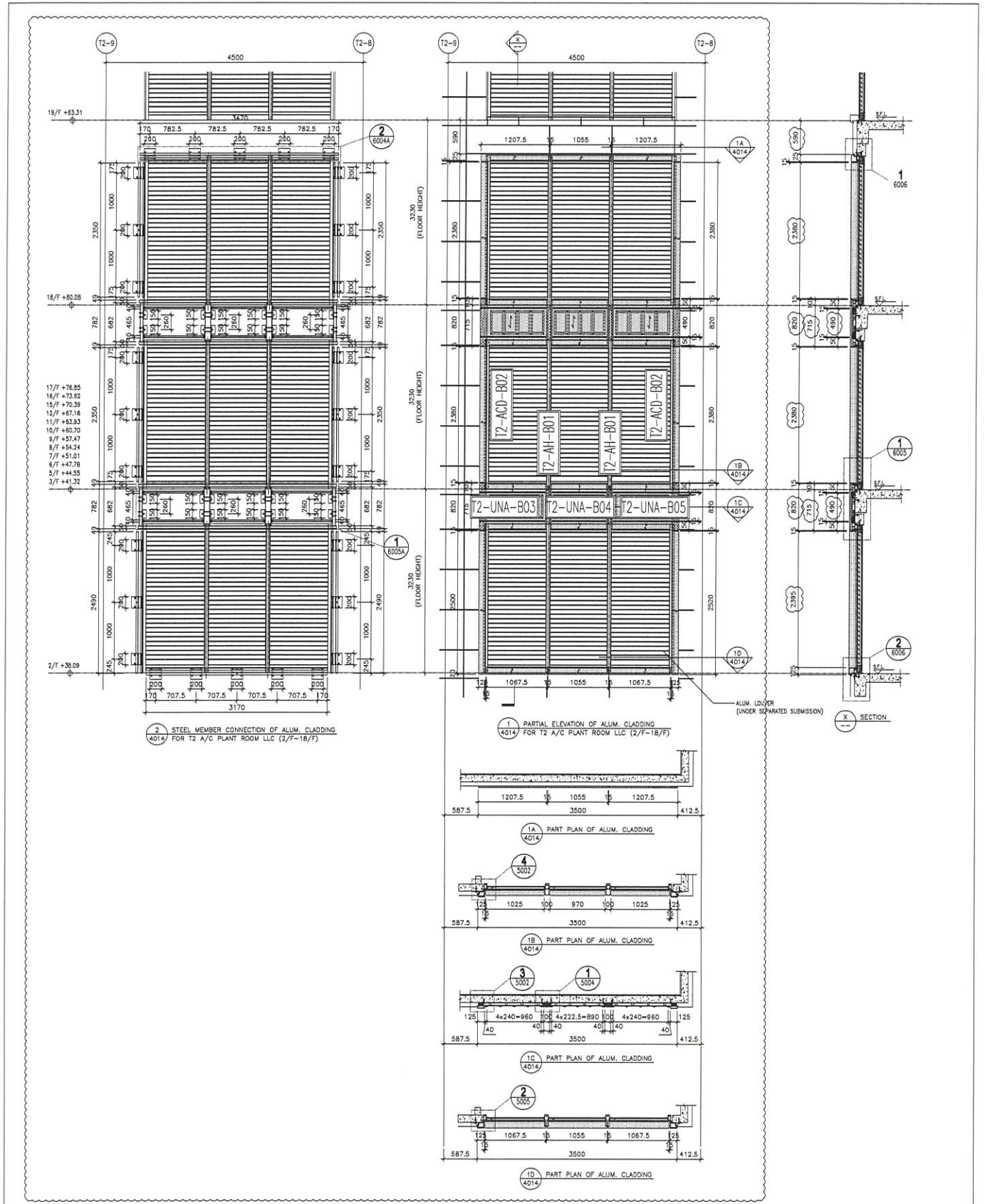

2 STEEL MEMBER CONNECTION OF ALUM. CLADDING
4014 FOR T2 A/C PLANT ROOM LLC (2/F-18/F)

1 PARTIAL ELEVATION OF ALUM. CLADDING
4014 FOR T2 A/C PLANT ROOM LLC (2/F-18/F)

1A PART PLAN OF ALUM. CLADDING
4014

4 PART PLAN OF ALUM. CLADDING
5002

1B PART PLAN OF ALUM. CLADDING
4014

3 PART PLAN OF ALUM. CLADDING
5001

1C PART PLAN OF ALUM. CLADDING
4014

2 PART PLAN OF ALUM. CLADDING
5005

1D PART PLAN OF ALUM. CLADDING
4014

B.D. REF :
CLIENT :
ARCHITECT :
ABC
DESIGNER :
GAMMON
STRUCTURAL ENGINEER :
GAMMON
FACILE CONSULTANT :
ARUP
MEINHARDT

NOTE :
1. ALL DIMENSIONS ARE IN mm.
2. ALL ELEVATIONS ARE VIEWED FROM OUTSIDE.
3. ALL DIMENSIONS TO BE VERIFIED ON SITE BEFORE ERECTION.
LEGEND :
1. F.F.L. - FINISHED FLOOR LEVEL
2. S.F.L. - FINISHED SLOPE LEVEL
3. R.F.L. - REINFORCED R.I.P. LEVEL
4. 30mm THK. ALUM. CLADDING
5. 50x50 30mm THK. STRENGTH ALUM. REINFORCED PANEL
21 - WEIR SHEET NO.

NO.	DATE	REVISION	BY	CHKD.
1	14-11-2020	ISSUE FOR PERMIT		
2	14-11-2020	REVISION SUBJECT TO ARCH. COMMENT		
3				
4				
5				

J-852
JOB NO. :
PROJECT :
PROPOSED RESIDENTIAL DEVELOPMENT
AT 135 - 147 ARGYLE STREET,
MKL 6005, 6005 MKL, 6006 R.I.P.,
6007 R.I.P., & 6008 R.I.P.
TITLE :
PART ELEVATION, PLAN & SECTION OF
ALUM. CLADDING
FOR T2 A/C PLANT ROOM LLC
(2/F-18/F)
DATE : 12-MAY-20
SCALE : 1:50
DRAWN BY : LHR
CHECKED BY : TW
M&M
MEINHARDT
135-147 Argyle Street,
Yongkham Estate,
610 Cha Kwo Ling Road, Kowloon
(+852) 23989111-4 Fax: (+852) 27277665
DWG NO. : 852-SD-ACQ-4014 REV. : C

MEINHARDT
135-147 Argyle Street,
Yongkham Estate,
610 Cha Kwo Ling Road, Kowloon
(+852) 23989111-4 Fax: (+852) 27277665
DWG NO. : 852-SD-ACQ-4014 REV. : C

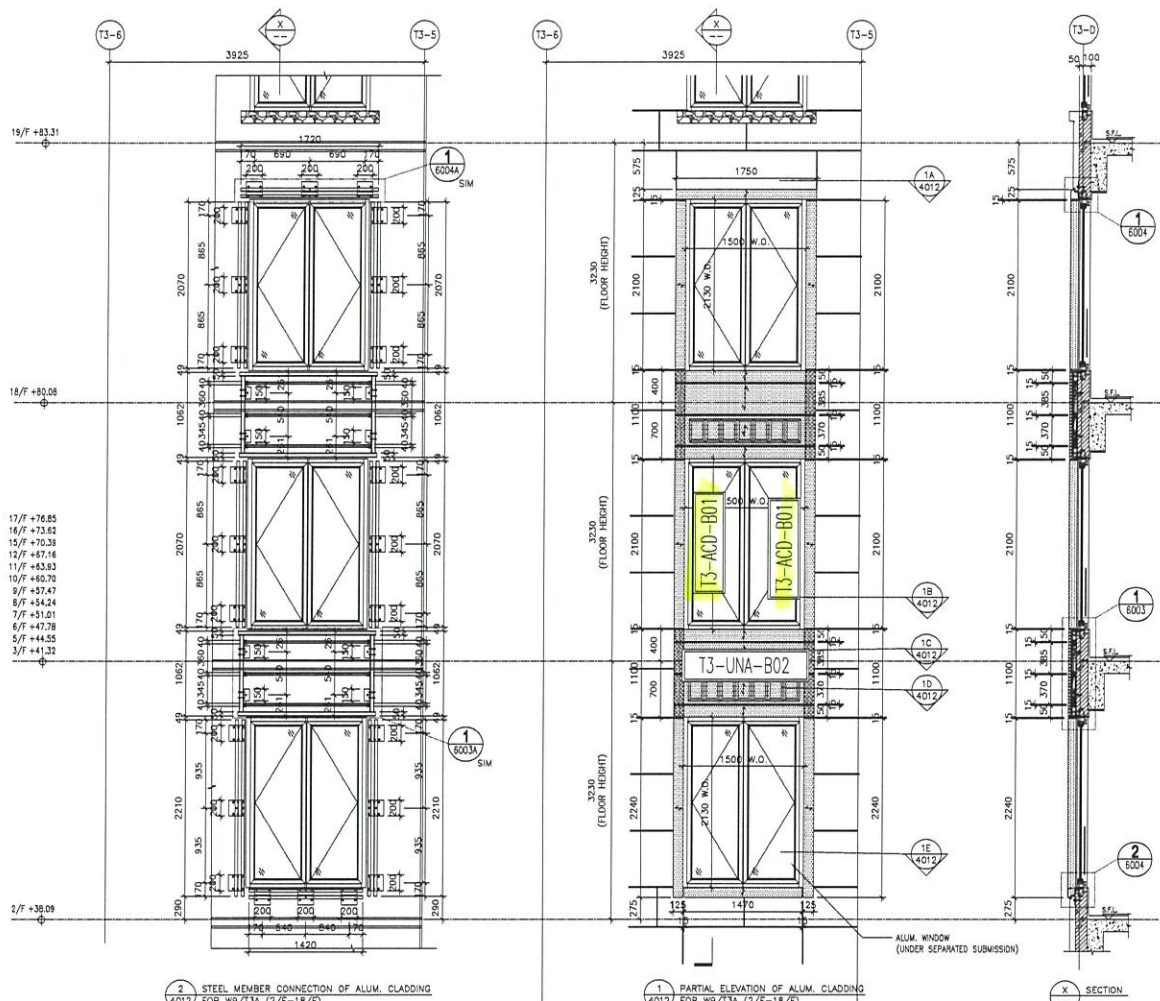

2 STEEL MEMBER CONNECTION OF ALUM. CLADDING FOR W9/T3A (2/F-18/F)

1 PARTIAL ELEVATION OF ALUM. CLADDING FOR W9/T3A (2/F-18/F)

X-X SECTION

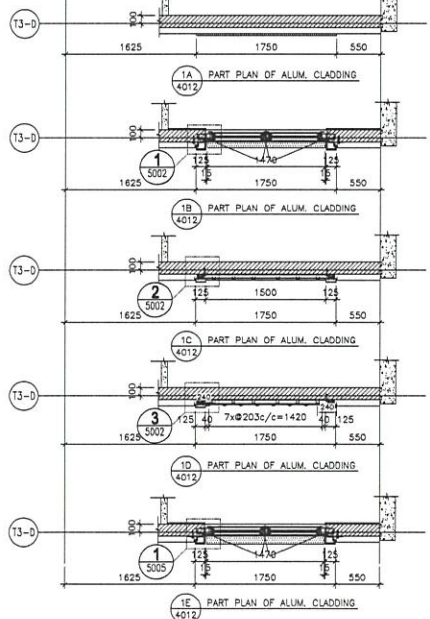

1A PART PLAN OF ALUM. CLADDING

1B PART PLAN OF ALUM. CLADDING

1C PART PLAN OF ALUM. CLADDING

1D PART PLAN OF ALUM. CLADDING

1E PART PLAN OF ALUM. CLADDING

- 19/F +83.31
- 18/F +80.08
- 17/F +76.85
- 16/F +73.62
- 15/F +70.38
- 12/F +67.16
- 11/F +63.93
- 10/F +60.70
- 9/F +57.47
- 8/F +54.24
- 7/F +51.01
- 6/F +47.78
- 5/F +44.55
- 3/F +41.32

DATE : 12-MAY-20 SCALE : 1:50
 DRAWN BY : IJHR CHECKED BY : DJW
 PROJECT : PROPOSED RESIDENTIAL DEVELOPMENT AT 139 - 147 ARGYLE STREET, NRIE 6005, 6035 R.P., 6036 R.P., 6037 R.P. & 6038 R.P.
 TITLE : PART ELEVATION, PLAN & SECTION OF FOR W9/T3A (2/F-18/F)

NO.	REV.	DESCRIPTION	DATE
1	1.12.2020	ISSUED SUBJECT TO MAIN CONTRACT	18/05/20
2	24/05/2020	REVISION TO MAIN CONTRACT	18/05/20
3	24/05/2020	REVISION TO MAIN CONTRACT	18/05/20

JOB NO. : J-852
 REVISIONS TO MAIN CONTRACT
 1. F.F.L. -- FINISHED FLOOR LEVEL
 2. S.F.L. -- STRUCTURE FLOOR LEVEL
 3. R.F.L. -- RECESSED BEAM
 4. J -- JOINT THE ALUM. CLADDING
 5. E.S.P. -- EXPOSED STEEL ALUM. PARTIALLY PAINT

NOTE :
 1. ALL DIMENSIONS ARE IN mm.
 2. ALL DIMENSIONS ARE VIEWED FROM OUTSIDE, BEFORE FINISHING.
 3. ALL DIMENSIONS TO BE VIEWED ON SITE.
 LEGEND :
 (X) -- REFER SHEET NO.
 (1) -- REFER SHEET NO.

STRUCTURAL ENGINEER : **Gammron**
 ARCHITECT : **ARC DESIGN LTD**
 MAIN CONTRACTOR : **MEINHARDT**
 FACILE CONSULTANT : **ARUP**

CLIENT :
 ARCHITECT :
 MAIN CONTRACTOR :
 FACILE CONSULTANT :

DATE : 12-MAY-20
 DRAWN BY : IJHR
 CHECKED BY : DJW

PROJECT : PROPOSED RESIDENTIAL DEVELOPMENT AT 139 - 147 ARGYLE STREET, NRIE 6005, 6035 R.P., 6036 R.P., 6037 R.P. & 6038 R.P.
 TITLE : PART ELEVATION, PLAN & SECTION OF FOR W9/T3A (2/F-18/F)

JOB NO. : J-852
 REVISIONS TO MAIN CONTRACT
 1. F.F.L. -- FINISHED FLOOR LEVEL
 2. S.F.L. -- STRUCTURE FLOOR LEVEL
 3. R.F.L. -- RECESSED BEAM
 4. J -- JOINT THE ALUM. CLADDING
 5. E.S.P. -- EXPOSED STEEL ALUM. PARTIALLY PAINT

NOTE :
 1. ALL DIMENSIONS ARE IN mm.
 2. ALL DIMENSIONS ARE VIEWED FROM OUTSIDE, BEFORE FINISHING.
 3. ALL DIMENSIONS TO BE VIEWED ON SITE.
 LEGEND :
 (X) -- REFER SHEET NO.
 (1) -- REFER SHEET NO.

STRUCTURAL ENGINEER : **Gammron**
 ARCHITECT : **ARC DESIGN LTD**
 MAIN CONTRACTOR : **MEINHARDT**
 FACILE CONSULTANT : **ARUP**

CLIENT :
 ARCHITECT :
 MAIN CONTRACTOR :
 FACILE CONSULTANT :

DATE : 12-MAY-20
 DRAWN BY : IJHR
 CHECKED BY : DJW

PROJECT : PROPOSED RESIDENTIAL DEVELOPMENT AT 139 - 147 ARGYLE STREET, NRIE 6005, 6035 R.P., 6036 R.P., 6037 R.P. & 6038 R.P.
 TITLE : PART ELEVATION, PLAN & SECTION OF FOR W9/T3A (2/F-18/F)

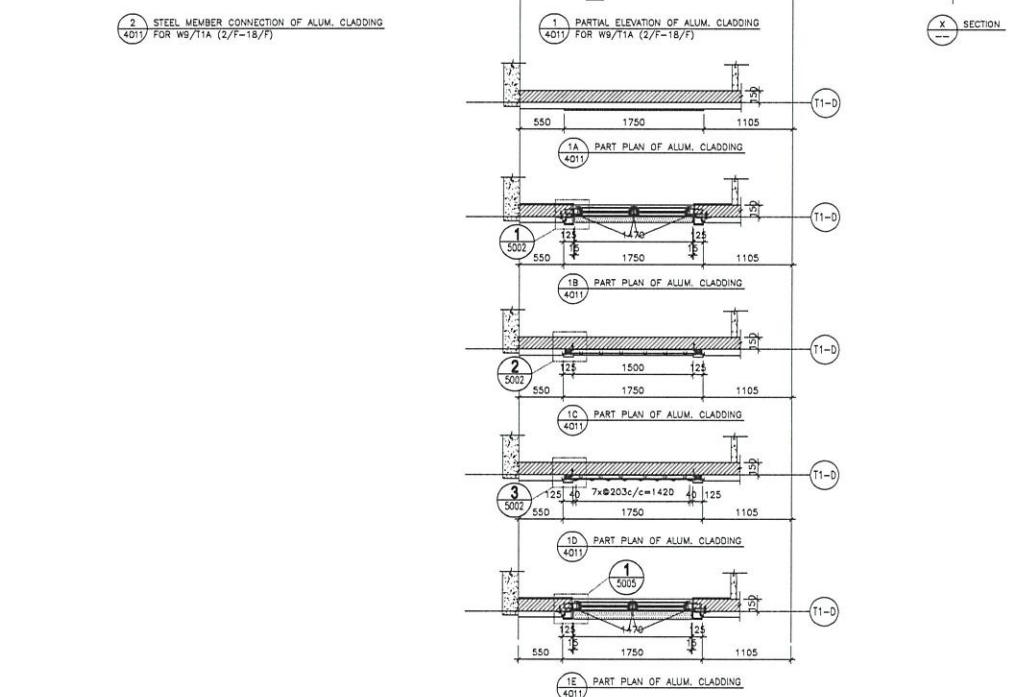
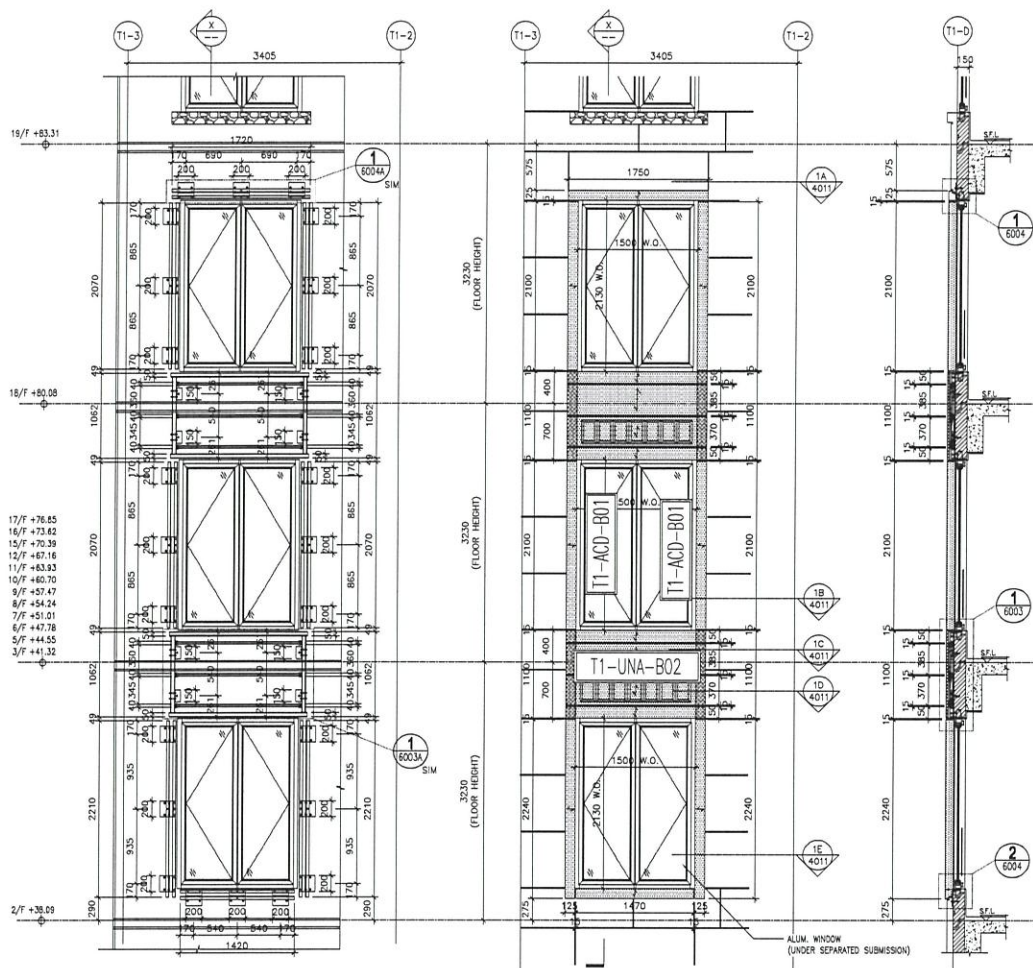

NO.	REV.	DESCRIPTION
1	1.0	ISSUED FOR PERMIT
2	2.0	ISSUED FOR PERMIT
3	3.0	ISSUED FOR PERMIT
4	4.0	ISSUED FOR PERMIT
5	5.0	ISSUED FOR PERMIT

JOB NO.: J-852
 PROJECT: PROPOSED RESIDENTIAL DEVELOPMENT AT 139 - 147 ARGYLE STREET, NKL 6005, 6035 R.P., 6036 R.P., 6037 R.P., & 6038 R.P.
 TITLE: PART ELEVATION, PLAN & SECTION OF ALUM. CLADDING FOR W9/T1A (2/F-18/F)

DME: 12-MAY-20 SCALE: 1:50
 DRAWN BY: TLHR CHECKED BY: DW
 DATE: 12-MAY-20

1. ALL DIMENSIONS ARE IN mm.
 2. ALL ELEVATIONS ARE VIEWED FROM OUTSIDE BEFORE FABRICATION.
 3. ALL DIMENSIONS TO BE VIEWED ON SITE.
 LEGEND:
 (X) REFER SHEET NO.
 (1) REFER SHEET NO.

STRUCTURAL ENGINEER: **Gammion**
 ARCHITECT: **AGC OFFICE LTD**
 MAIN CONTRACTOR: **MEINHART**
 FACILE CONSULTANT: **ARUP**

DRAWN BY: TLHR
 CHECKED BY: DW
 DATE: 12-MAY-20

B.D. REF.:
 REV.: C

美特經貿有限公司
 MEI TEE KONG TRADING COMPANY LTD.
 139-147 ARGYLE STREET, NKL 6005, 6035 R.P., 6036 R.P., 6037 R.P., & 6038 R.P.
 TEL: (852) 27777666 FAX: (852) 27777665
 DMC NO.: 3852-SO-ACA-4011

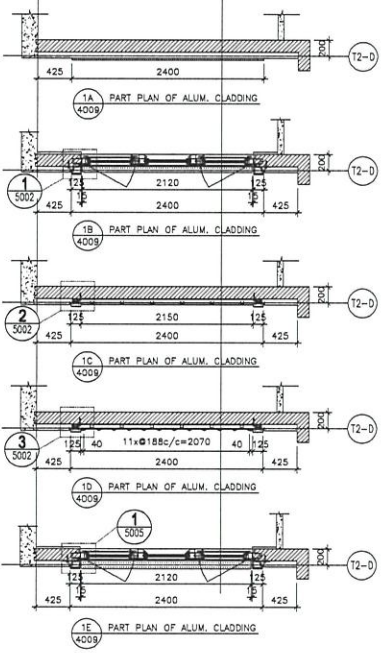
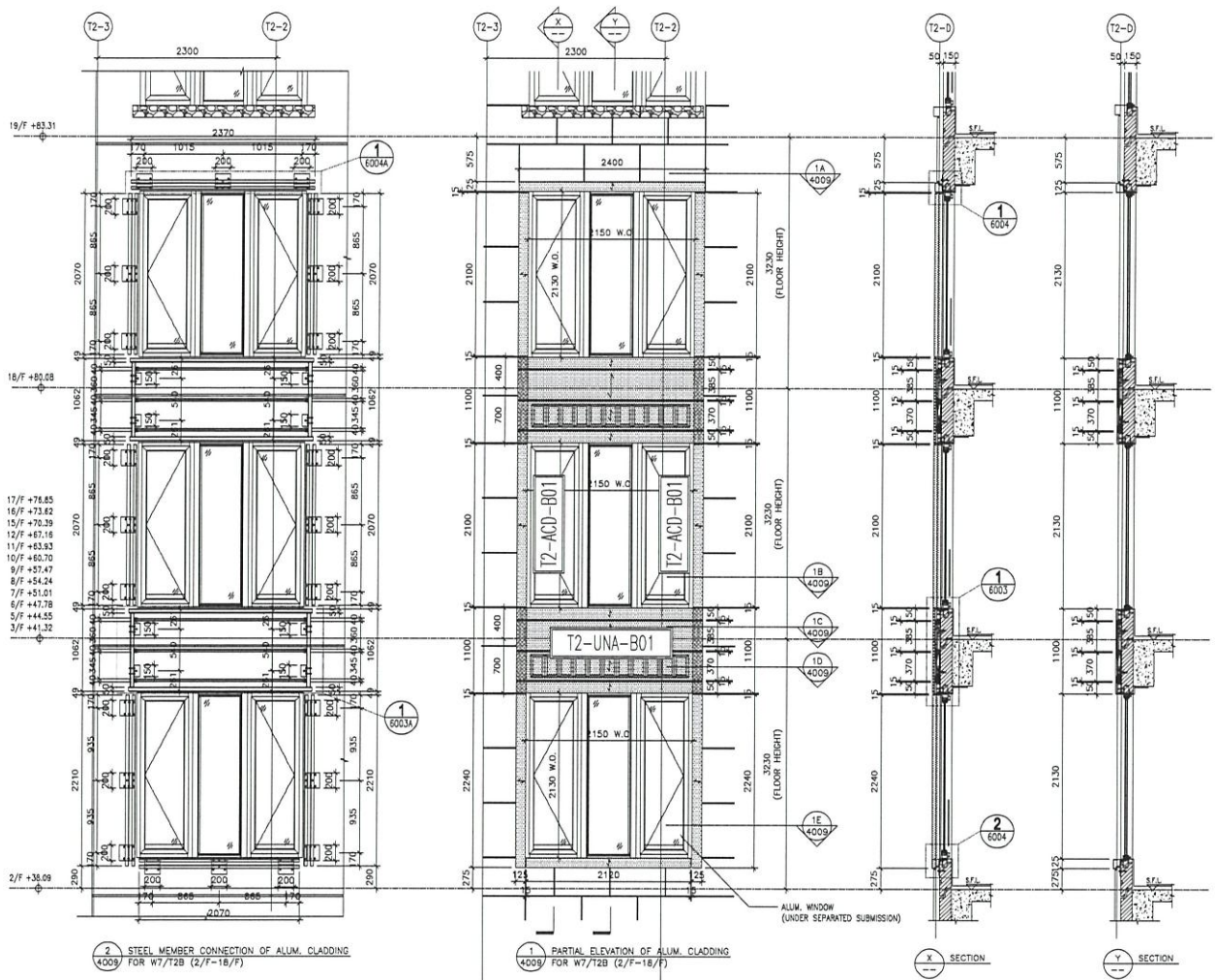

410. REF :

CLIENT :

ARCHITECT :
ABC
 ARCHITECTS
 610 Doo Kwai Road, Kowloon
 HONG KONG

STRUCTURAL ENGINEER :

Gammou
 STRUCTURAL ENGINEER
 FACILE CONSULTING
ARUP
MEINHARDT

NOTE :
 1. ALL DIMENSIONS ARE IN mm.
 2. ALL DIMENSIONS ARE VIEWED FROM OUTSIDE, BEFORE FINISHWORK.
 3. ALL DIMENSIONS TO BE VERIFIED ON SITE.
 LEGEND :
 (1) METAL MARK NO.
 (2) BEER SHEET NO.
 (3) F.F.L. - FINISHED FLOOR LEVEL
 (4) S.F.L. - FINISHED FLOOR LEVEL
 (5) 30mm THK. ALUM. CLADDING
 (6) 30mm THK. STIFFENED ALUM. REINFORCED PANEL

NO.	DATE	REVISION	BY	CHKD.
1	1-13-2020	ISSUED UNDER THE NEW CONTRACT		
2	24-06-2020	REVISION SUBMITTED TO NEW CONTRACT		
3		REVISION		

JOB NO. : J-852

PROJECT : PROPOSED RESIDENTIAL DEVELOPMENT AT 139 - 147 ARGYLE STREET, NML 6005, 6005 NP., 6006 R/P., 6007 R/P., & 6008 R/P.

TITLE : PART ELEVATION, PLAN & SECTION OF ALUM. CLADDING FOR W7/12B (2/F-18/F)

DATE : 12-MAY-20 SCALE : 1:50

DRAWN BY : LHR CHECKED BY : JHW

MEI TAI KEONG
 美特經貿有限公司
 1101-1102, ARDENNA PLAZA, 110
 610 Doo Kwai Road, Kowloon
 HONG KONG
 TEL: (852) 27776688
 FAX: (852) 27776688
 DMC NO. : 852-50-ACA-0099 REV : C

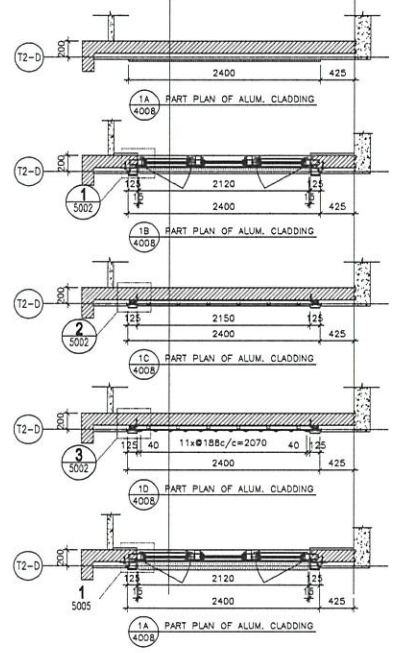
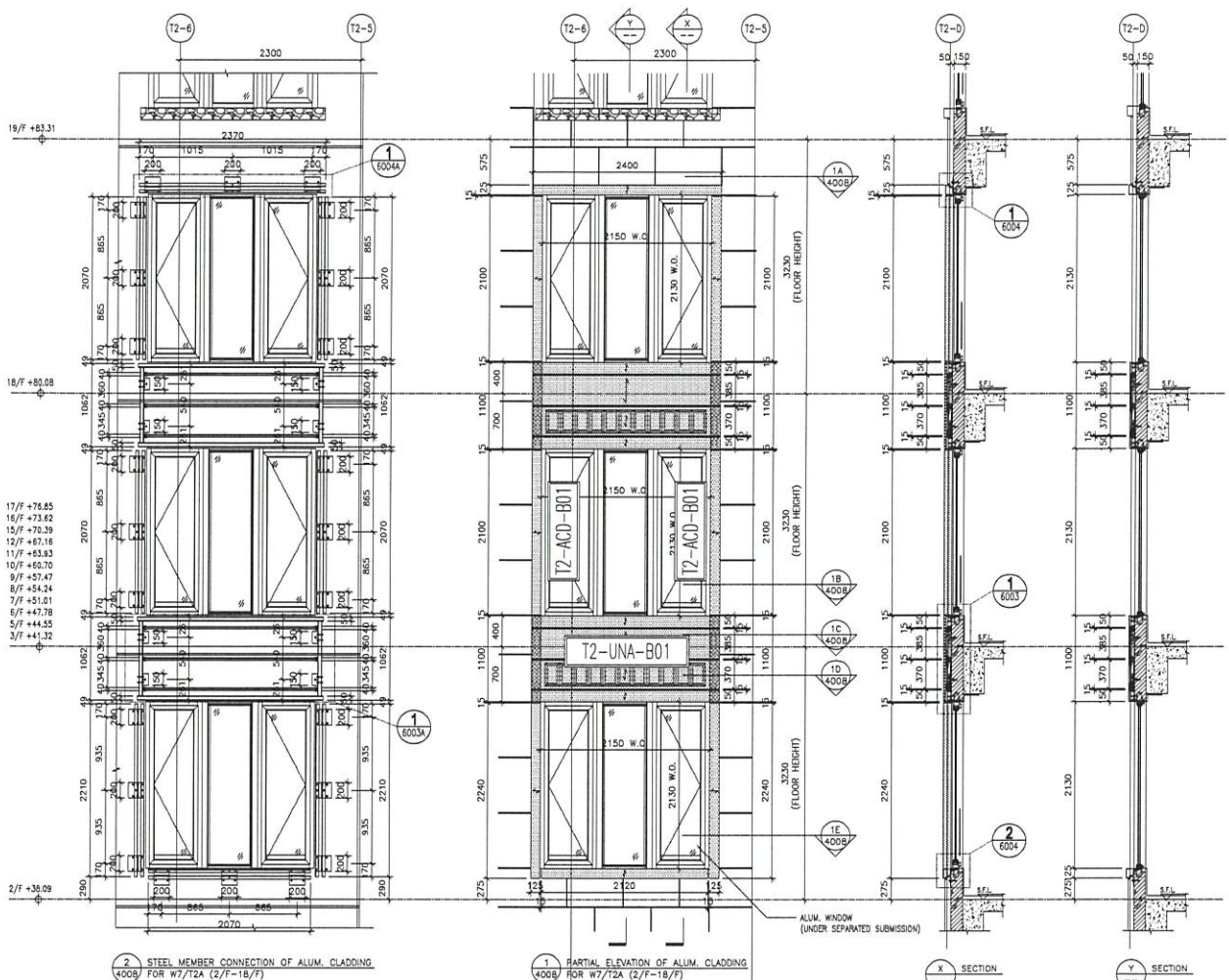

<p>DATE: 12-MAY-20 SCALE: 1:50</p> <p>DRAWN BY: LHR CHECKED BY: JYW</p>		<p>REVISIONS</p> <table border="1"> <tr> <th>NO.</th> <th>DATE</th> <th>DESCRIPTION</th> <th>BY</th> <th>CHKD.</th> </tr> <tr> <td>1</td> <td>1-13-2020</td> <td>ISSUE SUBJECT TO AEC CHECK</td> <td></td> <td></td> </tr> <tr> <td>2</td> <td>24-06-2020</td> <td>REVISION SUBJECT TO AEC CHECK</td> <td></td> <td></td> </tr> <tr> <td>3</td> <td></td> <td>REVISION</td> <td></td> <td></td> </tr> </table>		NO.	DATE	DESCRIPTION	BY	CHKD.	1	1-13-2020	ISSUE SUBJECT TO AEC CHECK			2	24-06-2020	REVISION SUBJECT TO AEC CHECK			3		REVISION		
NO.	DATE	DESCRIPTION	BY	CHKD.																			
1	1-13-2020	ISSUE SUBJECT TO AEC CHECK																					
2	24-06-2020	REVISION SUBJECT TO AEC CHECK																					
3		REVISION																					
<p>JOB NO.: J-852</p> <p>PROJECT: PROPOSED RESIDENTIAL DEVELOPMENT AT 138-147 MOGATE STREET, NML 6035, 6035 VEN., 6036 R/F., 6037 R/F. & 6038 R/F.</p> <p>TITLE: PART ELEVATION, PLAN & SECTION OF ALUM. CLADDING FOR W7/T2A (2/F-18/F)</p>		<p>NOTE:</p> <ol style="list-style-type: none"> ALL DIMENSIONS ARE IN mm. ALL DIMENSIONS ARE VIEWED FROM OUTSIDE BEFORE FABRICATION. ALL DIMENSIONS TO BE VIEWED ON SITE. <p>LEGEND:</p> <ul style="list-style-type: none"> (X) - METAL MARK NO. (6004) - REFER SHEET NO. 1. FETL - FINISHED FLOOR LEVEL 2. SFL - STRUCTURAL FLOOR LEVEL 3. (R) - REVERSED DETAIL 4. (3mm) - 3mm THK ALUM. CLADDING 5. (E25) - 50mm THK STRENGTHENED ALUM. PERFORATED PANEL 																					
<p>Client: 美特鋁質有限公司 11/F, 6035 Mogate Street, NML 6035, 6035 Ven., 6036 R/F., 6037 R/F. & 6038 R/F., 610 Cha Kwo Ling Road, Kowloon Tel: (852) 27777666 Fax: (852) 27776666 DWG NO.: 852-SD-ACA-4008 REV.: C</p>		<p>Structural Engineer: Gammou</p> <p>Facade Consultant: ARUP and MEINHARDT</p> <p>Architect: ABC</p> <p>Main Contractor: SHEN HING LTD.</p>																					

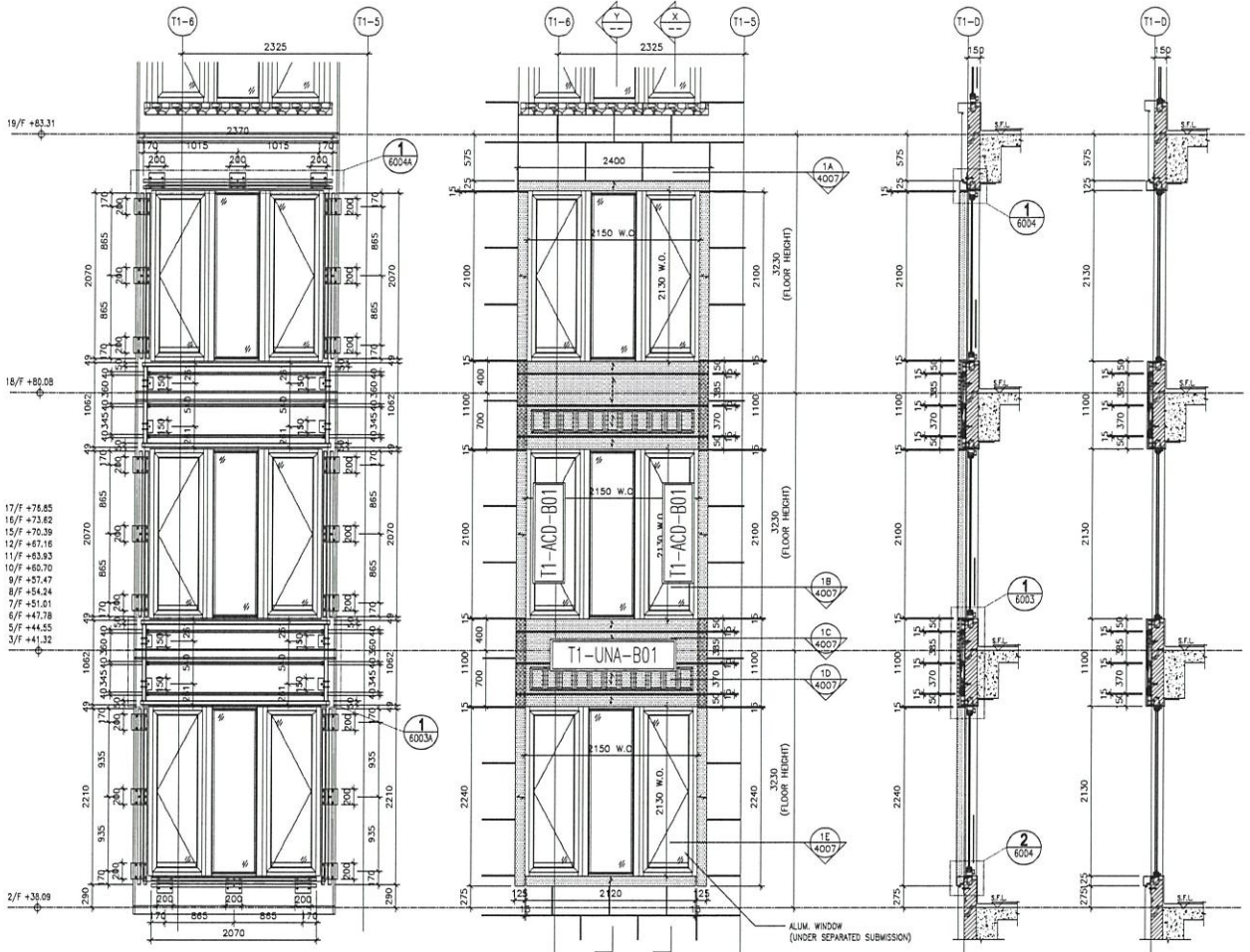

2 STEEL MEMBER CONNECTION OF ALUM. CLADDING FOR W7/T1B (2/F-18/F)
 1 PARTIAL ELEVATION OF ALUM. CLADDING FOR W7/T1B (2/F-18/F)
 X SECTION
 Y SECTION

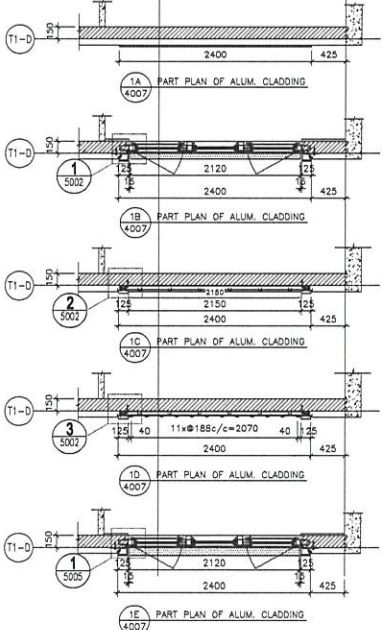

1A PART PLAN OF ALUM. CLADDING
 1B PART PLAN OF ALUM. CLADDING
 1C PART PLAN OF ALUM. CLADDING
 1D PART PLAN OF ALUM. CLADDING
 1E PART PLAN OF ALUM. CLADDING
 2
 3

REV. 1. 1-10-2008 REVISION RELATED TO NEW CONTRACT 2. 24-06-2008 REVISION RELATED TO NEW CONTRACT 3. 15-06-2008 REVISION 4. 15-06-2008 REVISION 5. 15-06-2008 REVISION		DATE: 12-MAY-20 SCALE: 1:50 DRAWN BY: LHR CHECKED BY: DW PROJECT: PROPOSED RESIDENTIAL DEVELOPMENT AT 138 - 147 ARGYLE STREET, NIND 6005, 6005 R.P., 6006 R.P., 6037 R.P. & 6038 R.P. TITLE: PART ELEVATION PLAN & SECTION OF ALUM. CLADDING FOR W7/T1B (2/F-18/F)		JOB NO.: J-652	
CLIENT: AGC 610 Cheong Cheong Road, #04-01, Singapore 469017 Tel: (65) 6337 7777 Fax: (65) 6337 7766		ARCHITECT: Gammion 1101 North Bridge Road, #04-01, Singapore 348619 Tel: (65) 6337 7777 Fax: (65) 6337 7766		STRUCTURAL ENGINEER: ARUP 1101 North Bridge Road, #04-01, Singapore 348619 Tel: (65) 6337 7777 Fax: (65) 6337 7766	
DATE: 12-MAY-20 SCALE: 1:50 DRAWN BY: LHR CHECKED BY: DW		PROJECT: PROPOSED RESIDENTIAL DEVELOPMENT AT 138 - 147 ARGYLE STREET, NIND 6005, 6005 R.P., 6006 R.P., 6037 R.P. & 6038 R.P. TITLE: PART ELEVATION PLAN & SECTION OF ALUM. CLADDING FOR W7/T1B (2/F-18/F)		JOB NO.: J-652	
CLIENT: AGC 610 Cheong Cheong Road, #04-01, Singapore 469017 Tel: (65) 6337 7777 Fax: (65) 6337 7766		ARCHITECT: Gammion 1101 North Bridge Road, #04-01, Singapore 348619 Tel: (65) 6337 7777 Fax: (65) 6337 7766		STRUCTURAL ENGINEER: ARUP 1101 North Bridge Road, #04-01, Singapore 348619 Tel: (65) 6337 7777 Fax: (65) 6337 7766	

NOTE:

1. ALL DIMENSIONS ARE IN mm.
2. ALL DIMENSIONS ARE VERTICALLY FROM OUTSIDE BEFORE FABRICATION.
3. ALL DIMENSIONS TO BE VERIFIED ON SITE.

LEGEND:

- 1. F.F.L. - FINISHED FLOOR LEVEL
- 2. S.F.L. - STRUCTURED FLOOR LEVEL
- 3. 3.0mm THK. ALUM. CLADDING
- 4. 3.0mm THK. STAINLESS ALUM. FIBERGLASS PANEL

SCALE: 1:50

DATE: 12-MAY-20

DRAWN BY: LHR

CHECKED BY: DW

PROJECT: PROPOSED RESIDENTIAL DEVELOPMENT AT 138 - 147 ARGYLE STREET, NIND 6005, 6005 R.P., 6006 R.P., 6037 R.P. & 6038 R.P.

TITLE: PART ELEVATION PLAN & SECTION OF ALUM. CLADDING FOR W7/T1B (2/F-18/F)

JOB NO.: J-652

CLIENT: AGC

ARCHITECT: Gammion

STRUCTURAL ENGINEER: ARUP

DATE: 12-MAY-20

SCALE: 1:50

DRAWN BY: LHR

CHECKED BY: DW

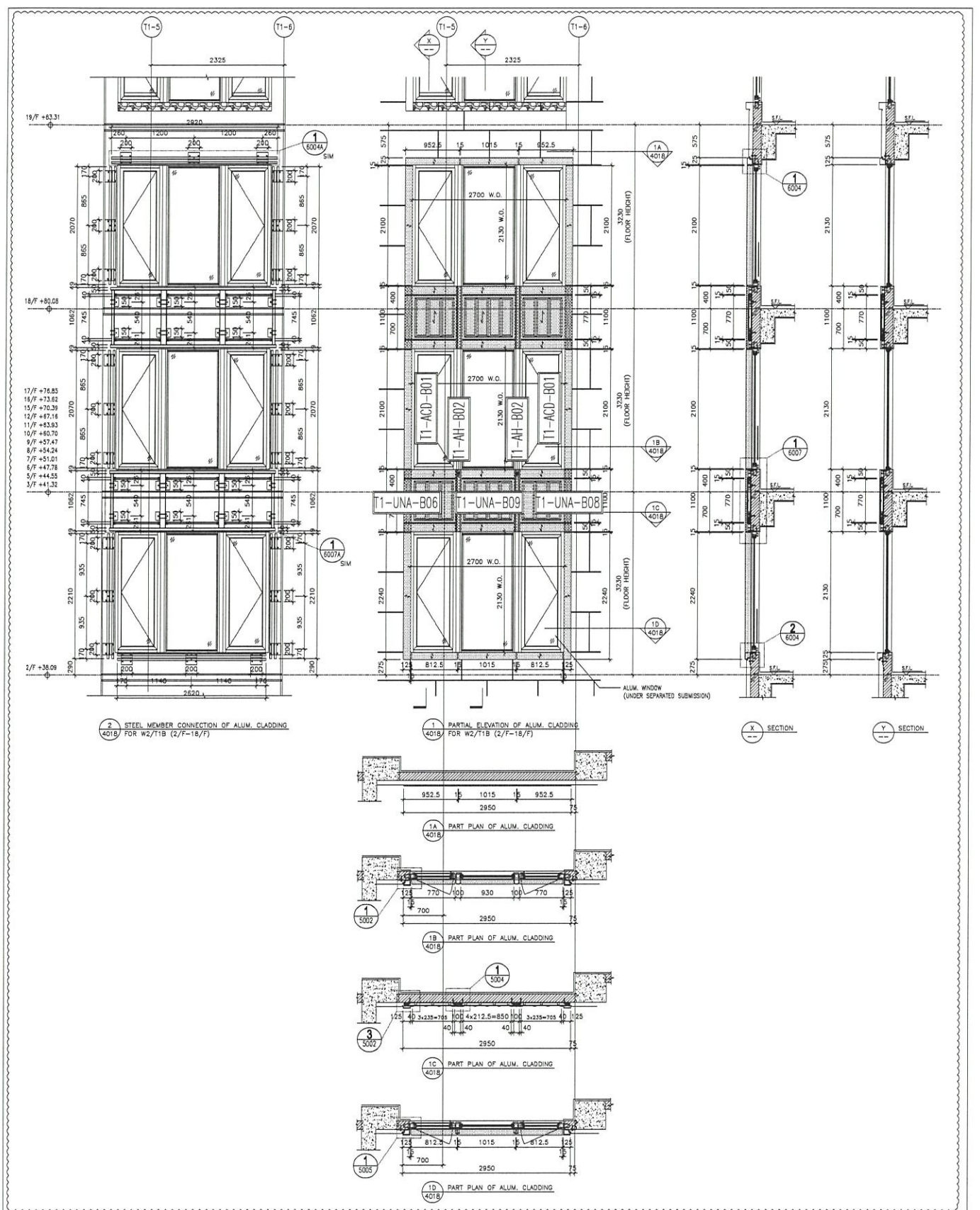

2 STEEL MEMBER CONNECTION OF ALUM. CLADDING FOR W2/11B (2/F-18/F)

1 PARTIAL ELEVATION OF ALUM. CLADDING FOR W2/11B (2/F-18/F)

X SECTION

Y SECTION

1A PART PLAN OF ALUM. CLADDING

1B PART PLAN OF ALUM. CLADDING

1C PART PLAN OF ALUM. CLADDING

1D PART PLAN OF ALUM. CLADDING

DATE: 12-MAY-20 SCALE: 1:50
 DRAWN BY: IHR CHECKED BY: DW
 PROJECT: PROPOSED RESIDENTIAL DEVELOPMENT AT 139 - 147 ARGYLE STREET, N41 6005, 6035 R.P., 6036 R.P., 6037 R.P. & 6038 R.P.
 TITLE: PART ELEVATION, PLAN & SECTION OF FOR W2/11B (2/F-18/F)

NO.	DATE	REVISION
1	12-11-20	ISSUED SUBJECT TO ALL COMMENTS
2	24-06-20	ISSUED SUBJECT TO ALL COMMENTS
3		REVISED

JOB NO.: J-952
 1. ALL DIMENSIONS ARE IN mm.
 2. ALL ELEVATIONS ARE VIEWED FROM OUTSIDE.
 3. ALL DIMENSIONS TO BE VERIFIED ON SITE BEFORE FABRICATION.
 LEGEND:
 (X) - DETAIL WORK NO.
 (1) - REFER SHEET NO.
 1. F.T.L. - FINISHED FLOOR LEVEL
 2. S.F.L. - FINISHED SILL LEVEL
 3. (P) - INVERTED LEVEL
 4. (S) - 30mm THK ALUM. CLADDING
 5. (E) - 30mm THK ALUM. CLADDING PERFORATED PANEL

ARCHITECT: **AGC DESIGN LTD.**

STRUCTURAL ENGINEER: **GAMMON**

FACE CONSULTANT: **ARUP** and **MEINHARDT**

CLIENT: _____

B.D. REF: _____

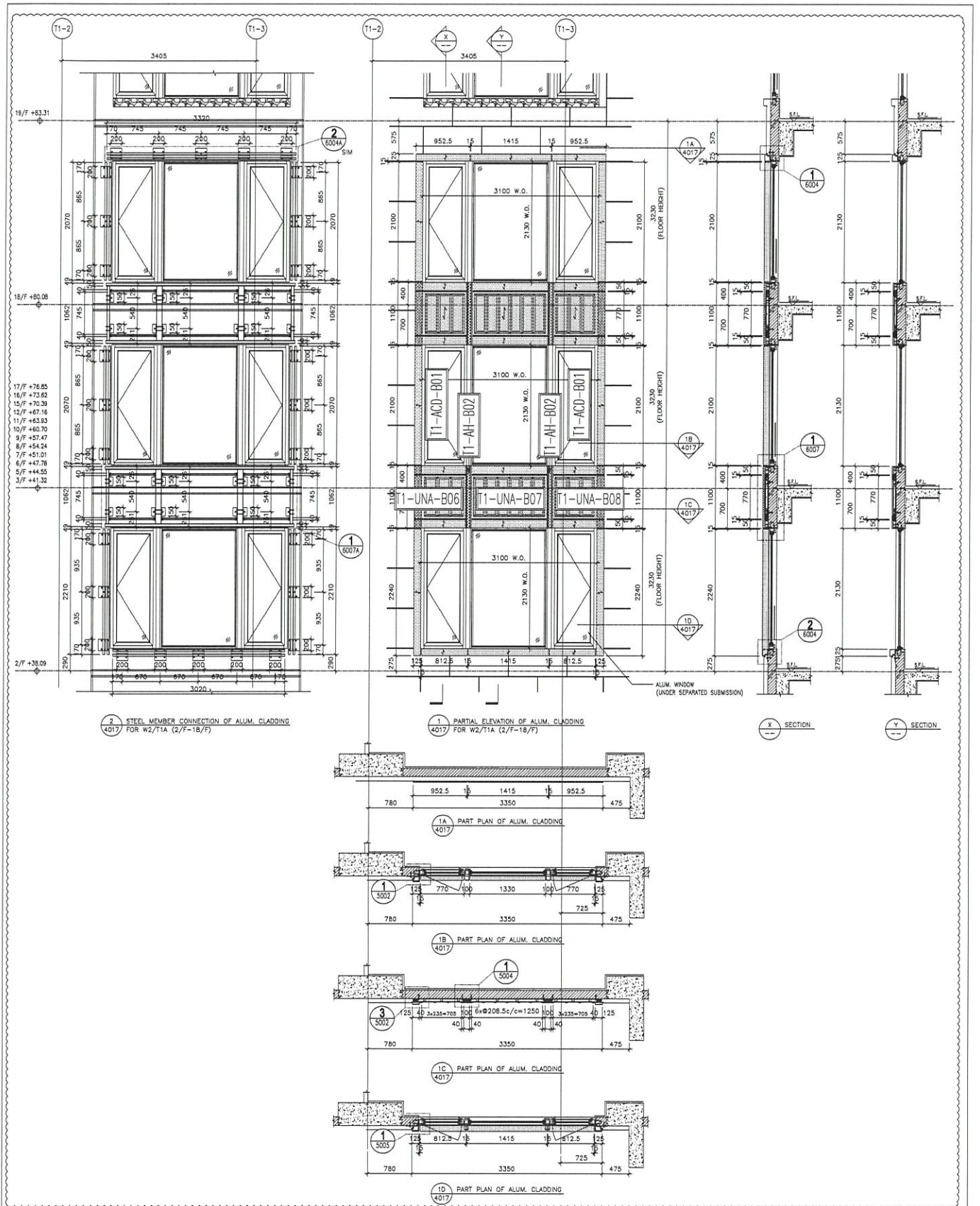

2 STEEL MEMBER CONNECTION OF ALUM. CLADDING FOR W2/T1A (2/F-18/F)

1 PARTIAL ELEVATION OF ALUM. CLADDING FOR W2/T1A (2/F-18/F)

1A PART PLAN OF ALUM. CLADDING

1B PART PLAN OF ALUM. CLADDING

1C PART PLAN OF ALUM. CLADDING

1D PART PLAN OF ALUM. CLADDING

DATE: 12-MAY-20 SCALE: 1:50
 DRAWN BY: IJHR CHECKED BY: TDW
 PROJECT: PROFOSIED RESIDENTIAL DEVELOPMENT
 AT 139 - 147 ARGYLE STREET,
 NILE 6005, 6035 R.P., 6036 R.P.,
 6037 R.P. & 6038 R.P.,
 TITLE: PARTIAL ELEVATION, PLAN & SECTION OF
 FOR W2/T1A (2/F-18/F)

NO.	REV.	DESCRIPTION
1	1.15-200	ISSUED SUBJECT TO AECI COMMENT
2	31-03-20	ISSUED SUBJECT TO AECI COMMENT
3	08-04-20	ISSUED

- NOTE:
1. ALL DIMENSIONS ARE IN MM.
 2. ALL ELEVATIONS ARE VIEWED FROM OUTSIDE.
 3. ALL DIMENSIONS TO BE VERIFIED ON SITE BEFORE FABRICATION.
- LEGEND:
- ① REFER SHEET NO.
 - ② REFER SHEET NO.
 - ③ REFER SHEET NO.
 - ④ REFER SHEET NO.
 - ⑤ REFER SHEET NO.
 - ⑥ REFER SHEET NO.
 - ⑦ REFER SHEET NO.
 - ⑧ REFER SHEET NO.
 - ⑨ REFER SHEET NO.
 - ⑩ REFER SHEET NO.
 - ⑪ REFER SHEET NO.
 - ⑫ REFER SHEET NO.
 - ⑬ REFER SHEET NO.
 - ⑭ REFER SHEET NO.
 - ⑮ REFER SHEET NO.
 - ⑯ REFER SHEET NO.
 - ⑰ REFER SHEET NO.
 - ⑱ REFER SHEET NO.
 - ⑲ REFER SHEET NO.
 - ⑳ REFER SHEET NO.
 - ㉑ REFER SHEET NO.
 - ㉒ REFER SHEET NO.
 - ㉓ REFER SHEET NO.
 - ㉔ REFER SHEET NO.
 - ㉕ REFER SHEET NO.
 - ㉖ REFER SHEET NO.
 - ㉗ REFER SHEET NO.
 - ㉘ REFER SHEET NO.
 - ㉙ REFER SHEET NO.
 - ㉚ REFER SHEET NO.
 - ㉛ REFER SHEET NO.
 - ㉜ REFER SHEET NO.
 - ㉝ REFER SHEET NO.
 - ㉞ REFER SHEET NO.
 - ㉟ REFER SHEET NO.
 - ㊱ REFER SHEET NO.
 - ㊲ REFER SHEET NO.
 - ㊳ REFER SHEET NO.
 - ㊴ REFER SHEET NO.
 - ㊵ REFER SHEET NO.
 - ㊶ REFER SHEET NO.
 - ㊷ REFER SHEET NO.
 - ㊸ REFER SHEET NO.
 - ㊹ REFER SHEET NO.
 - ㊺ REFER SHEET NO.

STRUCTURAL ENGINEER:
ARUP
 MEINHARDT

ARCHITECT:
AGC
 ARCHITECTURE
 GARDNER & THEOBALD LTD

CLIENT:
 PROJECT NO.:
 DRAWING NO.:
 DATE:

B.D. REF:
 REV: C

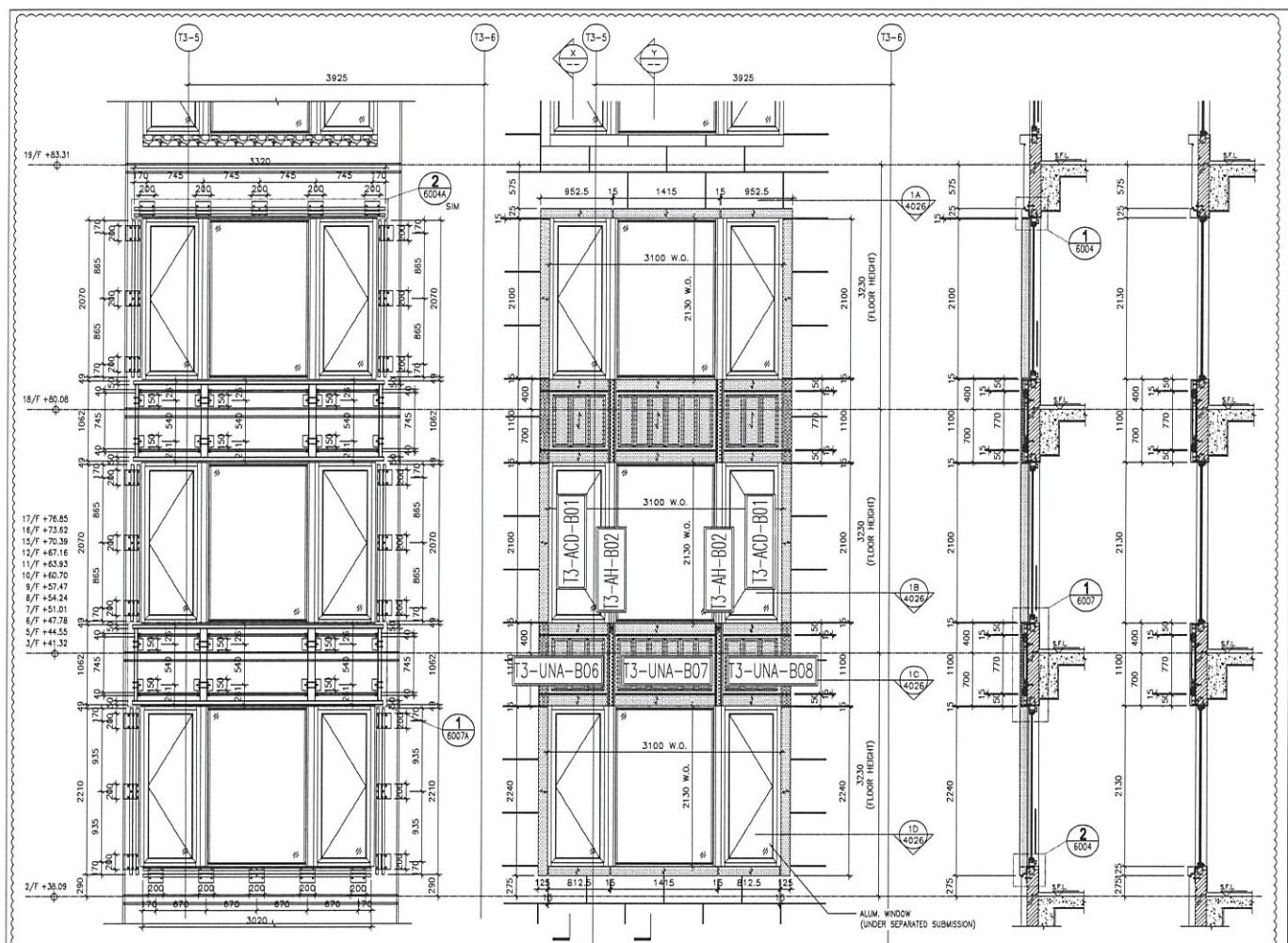

2 STEEL MEMBER CONNECTION OF ALUM. CLADDING FOR W2/13A (2/F-18/F)

1 PARTIAL ELEVATION OF ALUM. CLADDING FOR W2/13A (2/F-18/F)

X SECTION

Y SECTION

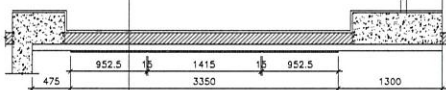

1A PART PLAN OF ALUM. CLADDING

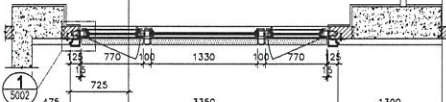

1B PART PLAN OF ALUM. CLADDING

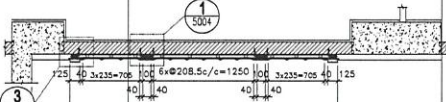

1C PART PLAN OF ALUM. CLADDING

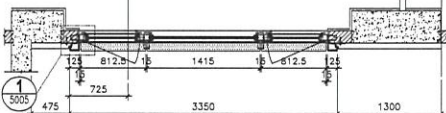

1D PART PLAN OF ALUM. CLADDING

JOB NO.: J-852
 PROJECT: PROPOSED RESIDENTIAL DEVELOPMENT AT 138-147 ARGYLE STREET, NML 6035, 6036, 6036 R/F., 6037 R/F. & 6038 R/F.
 TITLE: PART ELEVATION, PLAN & SECTION OF ALUM. CLADDING FOR W2/13A (2/F-18/F)
 DATE: 12-MAY-20 SCALE: 1:50
 DRAWN BY: LHR CHECKED BY: JYW
 美特鋁質有限公司
 MTD Aluminium Ltd.
 Unit 6-8, Sunny Industrial Centre, 7/F, 610 Sha Kuo Ling Road, Kowloon
 (852)2989111-4 Fax:(852)7777665
 DWG NO.: 852-SD-AC-4026 REV.: C

NO.	DATE	REVISION	BY	CHK
C	1-13-2020	ISSUE SUBJECT TO AEC CHECK		
A	24-08-2020	REVISION SUBJECT TO AEC CHECK		
B				
D				

NOTE:
 1. ALL DIMENSIONS ARE IN MILLIMETERS.
 2. ALL DIMENSIONS ARE VIEWED FROM OUTSIDE BEFORE FABRICATION.
 3. ALL DIMENSIONS TO BE VIEWED ON SITE BEFORE FABRICATION.
 LEGEND:
 (X) MEAL MARK NO.
 (Y) VEER SHEET NO.
 1. FFL - FINISHED FLOOR LEVEL
 2. SFL - STRUCTURAL FLOOR LEVEL
 3. (R) - REVERSED BEAM
 4. (S) 30mm THK ALUM. CLADDING
 5. E258 30mm THK STRENGTH ALUM. FINISHED PANEL

BLD. REF.:
 CLIENT:
 ARCHITECT: AEC DESIGN LTD.
 MAIN CONSULTANT: Gammorn
 STRUCTURAL ENGINEER: ARUP
 FACILE CONSULTANT: MEINHARDT

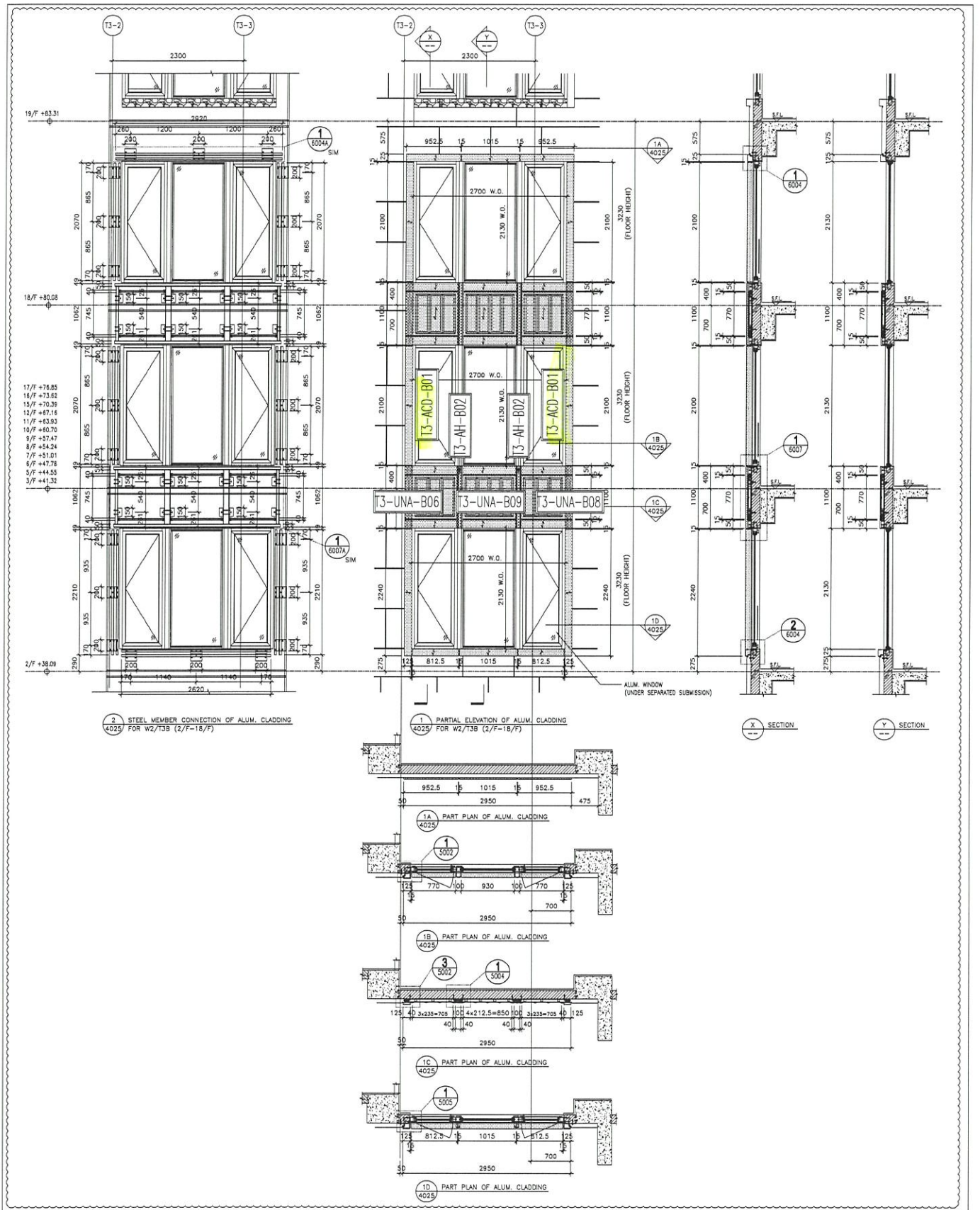

2 STEEL MEMBER CONNECTION OF ALUM. CLADDING FOR W2/13B (2/F-18/F)

1 PARTIAL ELEVATION OF ALUM. CLADDING FOR W2/13B (2/F-18/F)

X SECTION

Y SECTION

1A PART PLAN OF ALUM. CLADDING

1B PART PLAN OF ALUM. CLADDING

1C PART PLAN OF ALUM. CLADDING

1D PART PLAN OF ALUM. CLADDING

美特 鋁質有限公司
 MIDI Aluminium Fabrication Ltd.
 Unit E-8, Sun Chai Industrial Estate
 510 Chee Koo Road, Kwun Tong
 Kowloon, HONG KONG
 Tel: (852) 2425 1111 Fax: (852) 2727 6666
 PWC No.: 1892-SI-MA-4075

JOB NO.: J-852
 PROJECT: PROPOSED RESIDENTIAL DEVELOPMENT AT 139 - 147 ARGYLE STREET, NNL 6005, 6006 R.F.P., 6006 R.F.P., 6037 R.F.P. & 6038 R.F.P.
 TITLE: PART ELEVATION PLAN & SECTION OF ALUM. CLADDING FOR W2/13B (2/F-18/F)
 DATE: 12-MAY-20 SCALE: 1:80
 DRAWN BY: LHR CHECKED BY: DW

NO.	DATE	REVISION	BY	CHKD.
1	12-2-2020	ISSUE FOR PERMIT	LHR	DW
2	24-2-2020	REVISION TO PERMIT	LHR	DW
3	24-2-2020	REVISION TO PERMIT	LHR	DW

NOTE:
 1. ALL DIMENSIONS ARE IN mm.
 2. ALL ELEVATIONS ARE VIEWED FROM OUTSIDE.
 3. ALL DIMENSIONS TO BE VERIFIED ON SITE BEFORE FABRICATION.
LEGEND:
 (1) DETAIL MARK NO.
 (200) HATCH SHEET NO.
 1. F.F. -- FINISHED FLOOR LEVEL
 2. F.F. -- STRUCTURED FLOOR ON LEVEL
 3. F.F. -- REVERSED DETAIL
 4. 3mm THK ALUM. COILING
 5. 6325 PERFORATED PANEL

FIGURE CONSULTANT:

 STRUCTURAL ENGINEER:

 ARCHITECT:

 MAIN CONTRACTOR:

 CLIENT:
 BA. REF.:

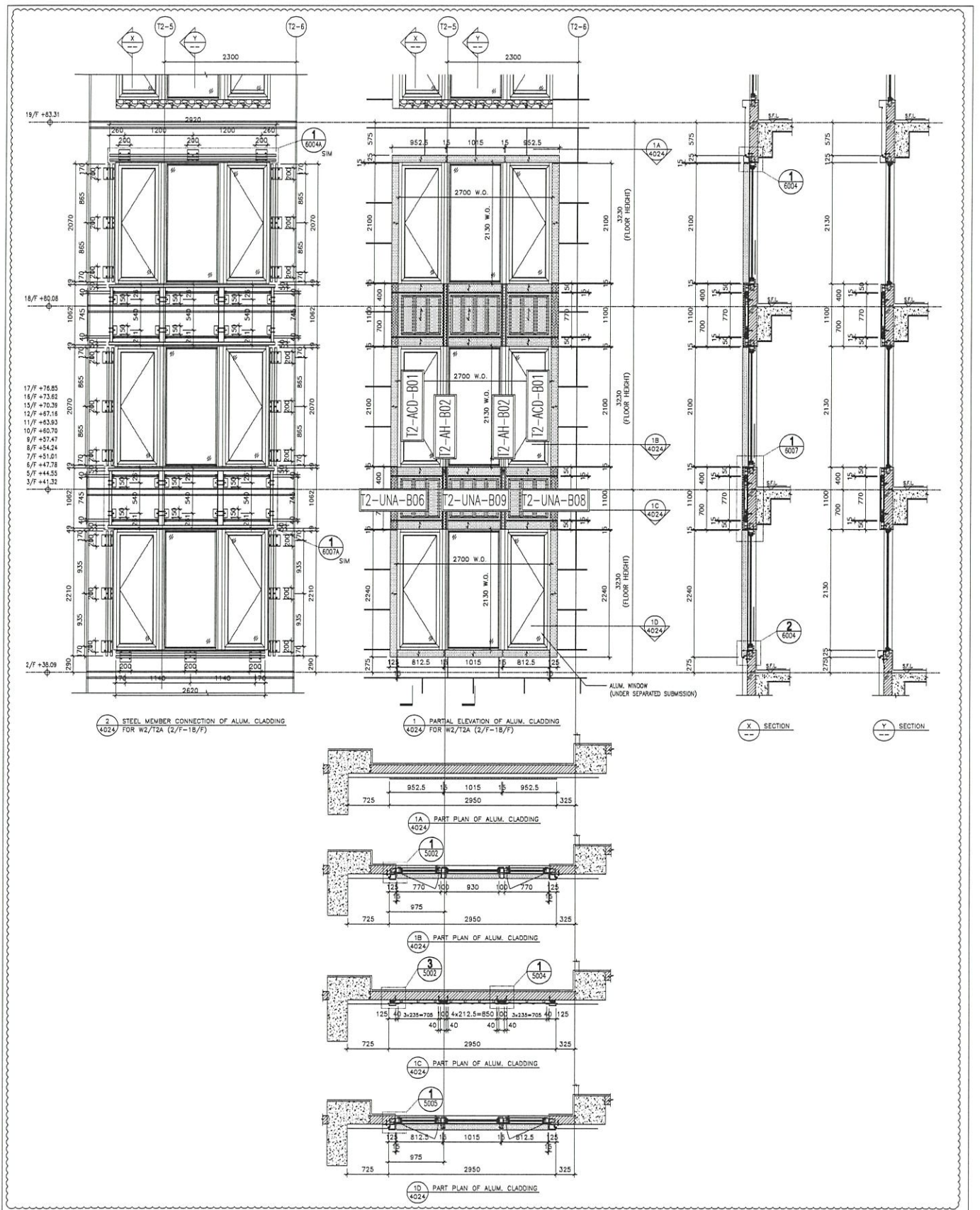

2 STEEL MEMBER CONNECTION OF ALUM. CLADDING FOR W2/12A (2/F-18/F)

1 PARTIAL ELEVATION OF ALUM. CLADDING FOR W2/12A (2/F-18/F)

X SECTION

Y SECTION

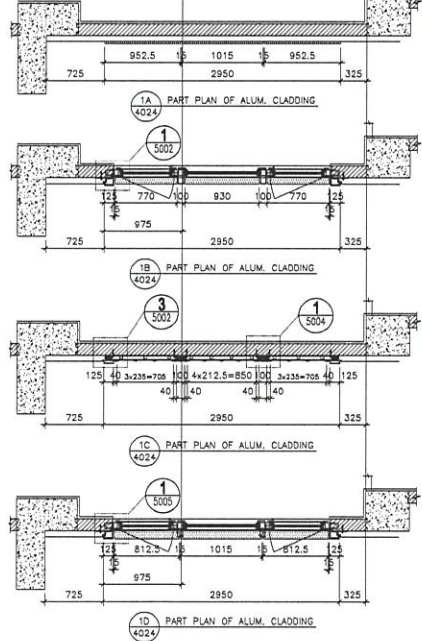

1A PART PLAN OF ALUM. CLADDING

1B PART PLAN OF ALUM. CLADDING

1C PART PLAN OF ALUM. CLADDING

1D PART PLAN OF ALUM. CLADDING

CLIENT : AEC ARCHITECTS 11/F, 110, Nathan Road, Kowloon HONG KONG		ARCHITECT : AEC ARCHITECTS 11/F, 110, Nathan Road, Kowloon HONG KONG		STRUCTURAL ENGINEER : Gammou 11/F, 110, Nathan Road, Kowloon HONG KONG		FAÇADE CONSULTANT : ARUP MENHARDT		DATE : 12-MAY-20 SCALE : 1:50 DRAWN BY : UHF CHECKED BY : JMW																																							
JOB NO. : J-852 PROJECT : PROPOSED RESIDENTIAL DEVELOPMENT AT 139 - 147 ARGYLE STREET, NKK, 6035, 6036 R/F., 6036 R/F., 6037 R/F., & 6038 R/F. TITLE : PART ELEVATION, PLAN & SECTION OF ALUM. CLADDING FOR W2/12A (2/F-18/F)		REVISIONS : <table border="1"> <tr> <th>NO.</th> <th>DATE</th> <th>REVISION</th> </tr> <tr> <td>1</td> <td>12-05-2020</td> <td>ISSUE FOR PERMIT</td> </tr> <tr> <td>2</td> <td></td> <td></td> </tr> <tr> <td>3</td> <td></td> <td></td> </tr> <tr> <td>4</td> <td></td> <td></td> </tr> <tr> <td>5</td> <td></td> <td></td> </tr> </table>		NO.	DATE	REVISION	1	12-05-2020	ISSUE FOR PERMIT	2			3			4			5			NOTES : 1. ALL DIMENSIONS ARE IN MM. 2. ALL ELEVATIONS ARE VIEWED FROM OUTSIDE. 3. ALL DIMENSIONS TO BE CHECKED ON SITE BEFORE FABRICATION. LEGEND : (X1) DETAIL WORK NO. (X2) SHEET NO.		1. F.F.L. - FINISHED FLOOR LEVEL 2. S.F.L. - STRUCTURAL FLOOR LEVEL 3. () - FINISHED DIM. 4. () - 30mm THK. ALUM. CLADDING 5. () - 30mm THK. STRENGTHENED ALUM. PERFORATED PANEL		DATE : 12-MAY-20 SCALE : 1:50 DRAWN BY : UHF CHECKED BY : JMW		REVISIONS : <table border="1"> <tr> <th>NO.</th> <th>DATE</th> <th>REVISION</th> </tr> <tr> <td>1</td> <td>12-05-2020</td> <td>ISSUE FOR PERMIT</td> </tr> <tr> <td>2</td> <td></td> <td></td> </tr> <tr> <td>3</td> <td></td> <td></td> </tr> <tr> <td>4</td> <td></td> <td></td> </tr> <tr> <td>5</td> <td></td> <td></td> </tr> </table>		NO.	DATE	REVISION	1	12-05-2020	ISSUE FOR PERMIT	2			3			4			5		
NO.	DATE	REVISION																																													
1	12-05-2020	ISSUE FOR PERMIT																																													
2																																															
3																																															
4																																															
5																																															
NO.	DATE	REVISION																																													
1	12-05-2020	ISSUE FOR PERMIT																																													
2																																															
3																																															
4																																															
5																																															

美特經貿有限公司
 METTER COMMERCIAL DEVELOPMENT LTD.
 4/F, 401-403, Nathan Road, Kowloon
 HONG KONG
 Tel: 24248971-4 Fax: 24248972-4
 E-mail: metter@metter.com.hk

B/L REF. :
 W2/12A (2/F-18/F)

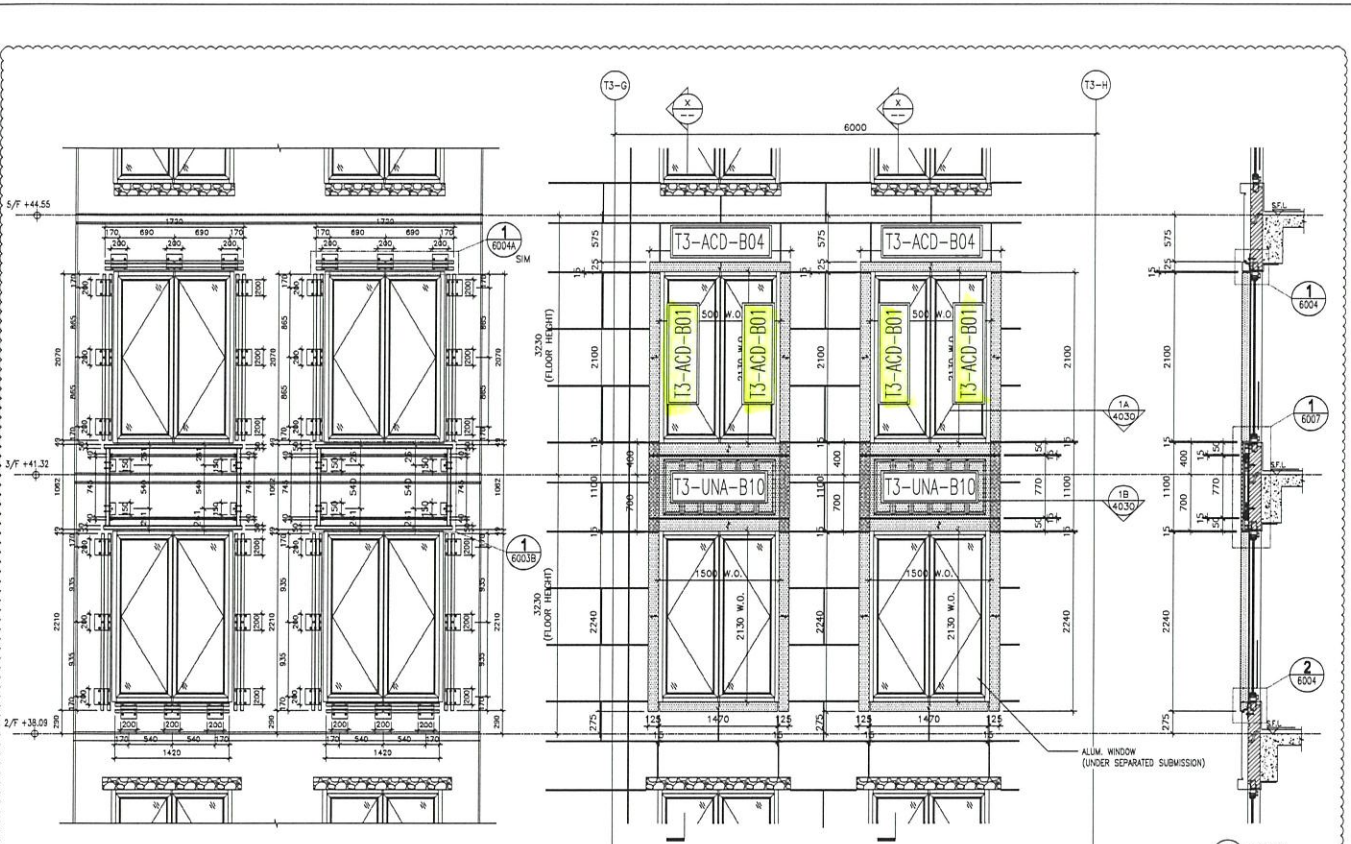

2 STEEL MEMBER CONNECTION OF ALUM. CLADDING
4030 FOR T3 FLAT C W3/W4 (2/F,3/F,5/F)

1 PARTIAL ELEVATION OF ALUM. CLADDING
4030 FOR T3 FLAT C W3/W4 (2/F,3/F,5/F)

X-X SECTION

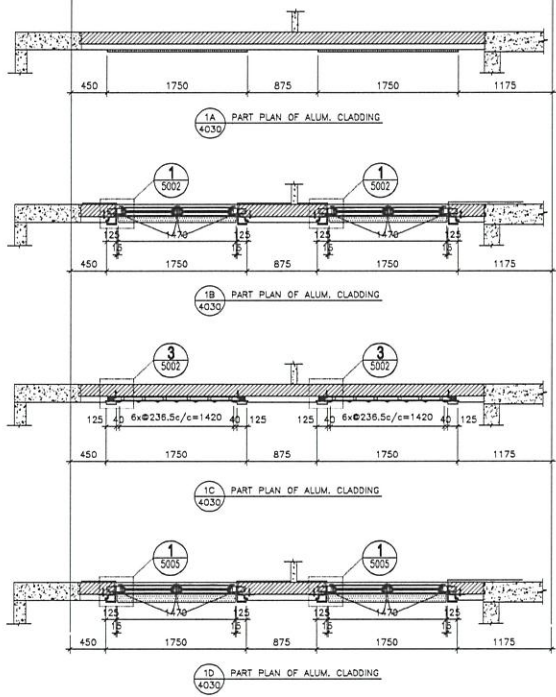

1A PART PLAN OF ALUM. CLADDING
4030

1B PART PLAN OF ALUM. CLADDING
4030

1C PART PLAN OF ALUM. CLADDING
4030

1D PART PLAN OF ALUM. CLADDING
4030

JOB NO.: J-852
 PROJECT: PROPOSED RESIDENTIAL DEVELOPMENT
 AT 139 - 147 ARGYLE STREET,
 NSL 6005, 6054 R.F., 6058 R.F.,
 6057 R.F. & 6058 R.F.
 TITLE: PART ELEVATION, PLAN & SECTION OF
 ALUM. CLADDING
 FOR TOWER 3 FLAT C W3/W4
 (2/F,3/F,5/F)
 DATE: 12-MAY-20 SCALE: 1:50
 DRAWN BY: LHR CHECKED BY: DW
美特 堅實 有限公司
 MTD
 Architectural Firm
 610 Chee Koo Ling Road, Kowloon
 HONG KONG
 TEL: (852) 2322 1111 Fax: (852) 2727 8656
 DPO NO.: J852-S0-AC-4030 REV.: C

NO.	DATE	REVISION
1	1-13-2000	WORKS SHEET IN ARCH. CONSULTANT'S OFFICE
2	24-06-2000	WORKS SHEET IN ARCH. CONSULTANT'S OFFICE
3		
4		
5		

NOTE:
 1. ALL DIMENSIONS ARE IN mm.
 2. ALL DIMENSIONS ARE VERTICALLY FROM OUTSIDE BEFORE FABRICATION.
 LEGEND:
 (A) DETAIL MARK NO.
 (B) REFER SHEET NO.
 1. FFL - FINISHED FLOOR LEVEL
 2. RL - REVERSED FLOOR LEVEL
 3. (X) - REVERSED FLOOR LEVEL
 4. (X) - 10mm THICK ALUM. CLADDING
 5. (X) - 10mm THICK ALUM. CLADDING
 6. (X) - REVERSED FLOOR LEVEL

CLIENT: _____
 ARCHITECT: **AGC**
 MAIN CONSULTANT: **ARUP**
 STRUCTURAL ENGINEER: **Gammion**
 FACILE CONSULTANT: **MENTHARDT**
 I.D. REF.: _____

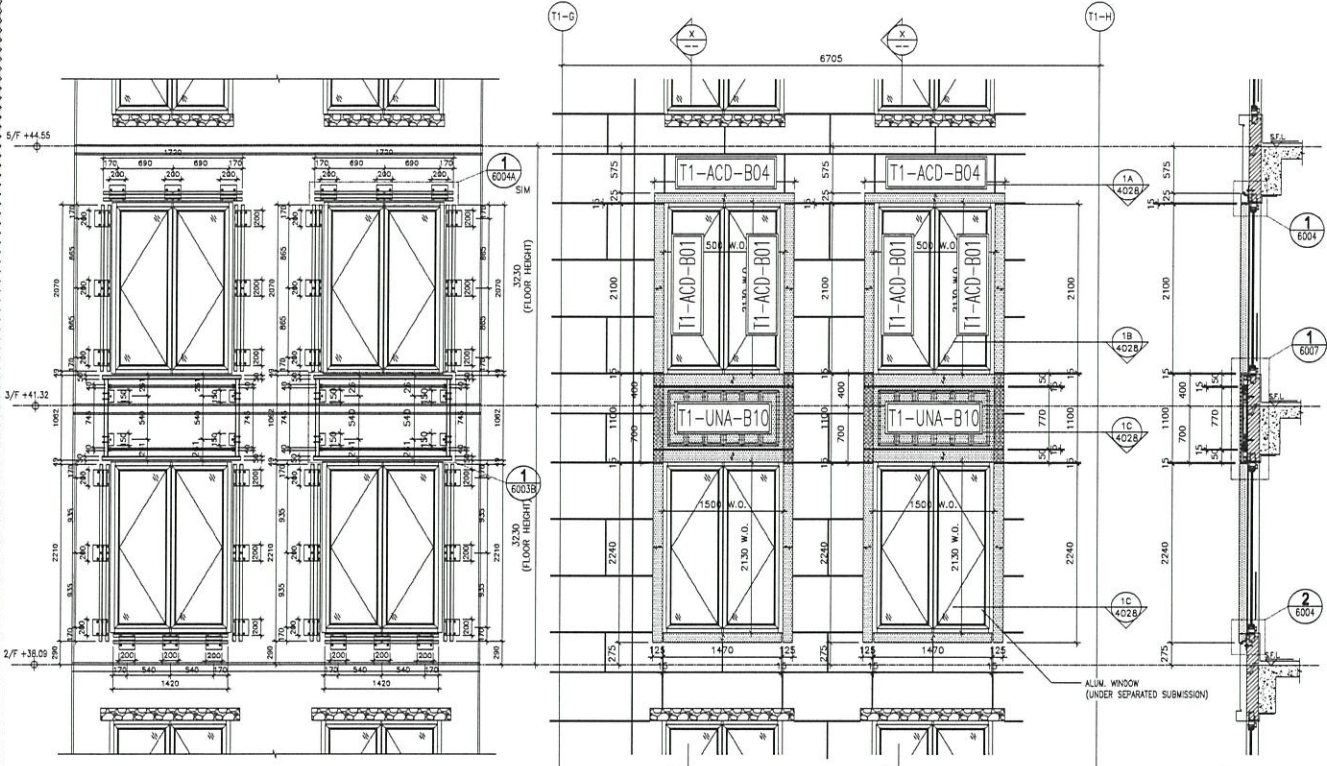

2 STEEL MEMBER CONNECTION OF ALUM. CLADDING FOR T1 FLAT C W3/W4 (2/F,3/F,5/F)

1 PARTIAL ELEVATION OF ALUM. CLADDING FOR T1 FLAT C W3/W4 (2/F,3/F,5/F)

SECTION

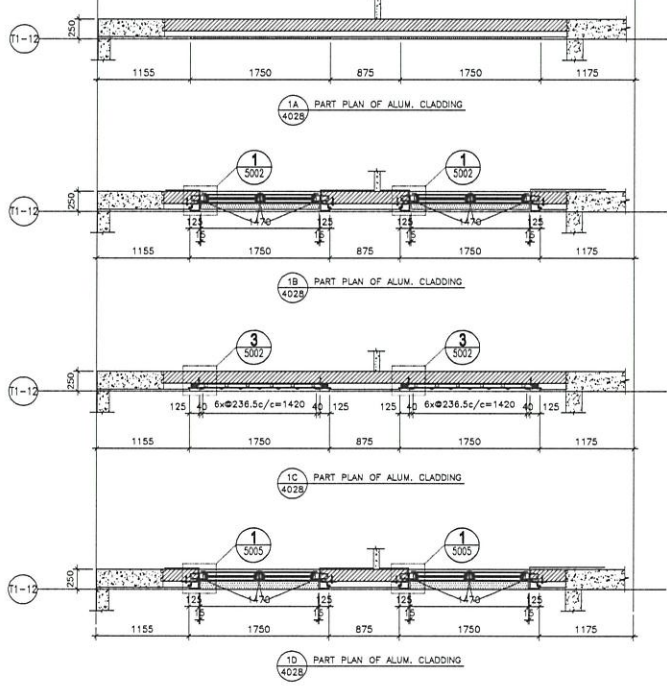

1A PART PLAN OF ALUM. CLADDING

1B PART PLAN OF ALUM. CLADDING

1C PART PLAN OF ALUM. CLADDING

1E PART PLAN OF ALUM. CLADDING

JOB NO. : J-852
 PROJECT : PROPOSED RESIDENTIAL DEVELOPMENT AT 139 - 147 ARGYLE STREET, NRI, 6005, 6035 R.P., 6036 R.P., 6037 R.P. & 6038 R.P.
 TITLE : PART ELEVATION PLAN & SECTION OF ALUM. CLADDING FOR TOWER 1 FLAT C W3/W4 (2/F,3/F,5/F)
 DATE : 12-MAY-20 SCALE : 1:50
 DRAWN BY : LHB CHECKED BY : JWB
 美特鋁有限公司
 1105, 5-6, Seaport Road, Kowloon
 610 Ono Kwei Ling Road, Kowloon
 Tel: 23892111-4 Fax: (852) 2727665
 DWG NO. : 352-S0-MCA-0238 REV. : C

NO.	DATE	REVISION	BY	CHECKED
1	11-12-2019	ISSUE SUBJECT TO MAIN CONTRACT	LHB	JWB
2	12-05-2020	REVISION SUBJECT TO MAIN CONTRACT	LHB	JWB
3	12-05-2020	REVISION SUBJECT TO MAIN CONTRACT	LHB	JWB

NOTE:
 1. ALL DIMENSIONS ARE IN mm.
 2. ALL DIMENSIONS ARE VIEWED FROM OUTSIDE BEFORE FABRICATION.
 3. ALL DIMENSIONS TO BE CHECKED ON SITE.
 LEGEND:
 (X1) - REFER WORK NO.
 (X2) - REFER SHEET NO.

1. FFL - FINISHED FLOOR LEVEL
 2. FFL - FINISHED FLOOR LEVEL
 3. FFL - FINISHED FLOOR LEVEL
 4. 30mm THK ALUM. CLADDING
 5. 25mm THK STIFFENED ALUM. STIFFENED PANEL

ARCHITECT : AEC
 STRUCTURAL ENGINEER : Gammon
 FACADE CONSULTANT : ARUP
 MAIN CONTRACTOR : MENHARDT

CLIENT :
 BLD. REF :

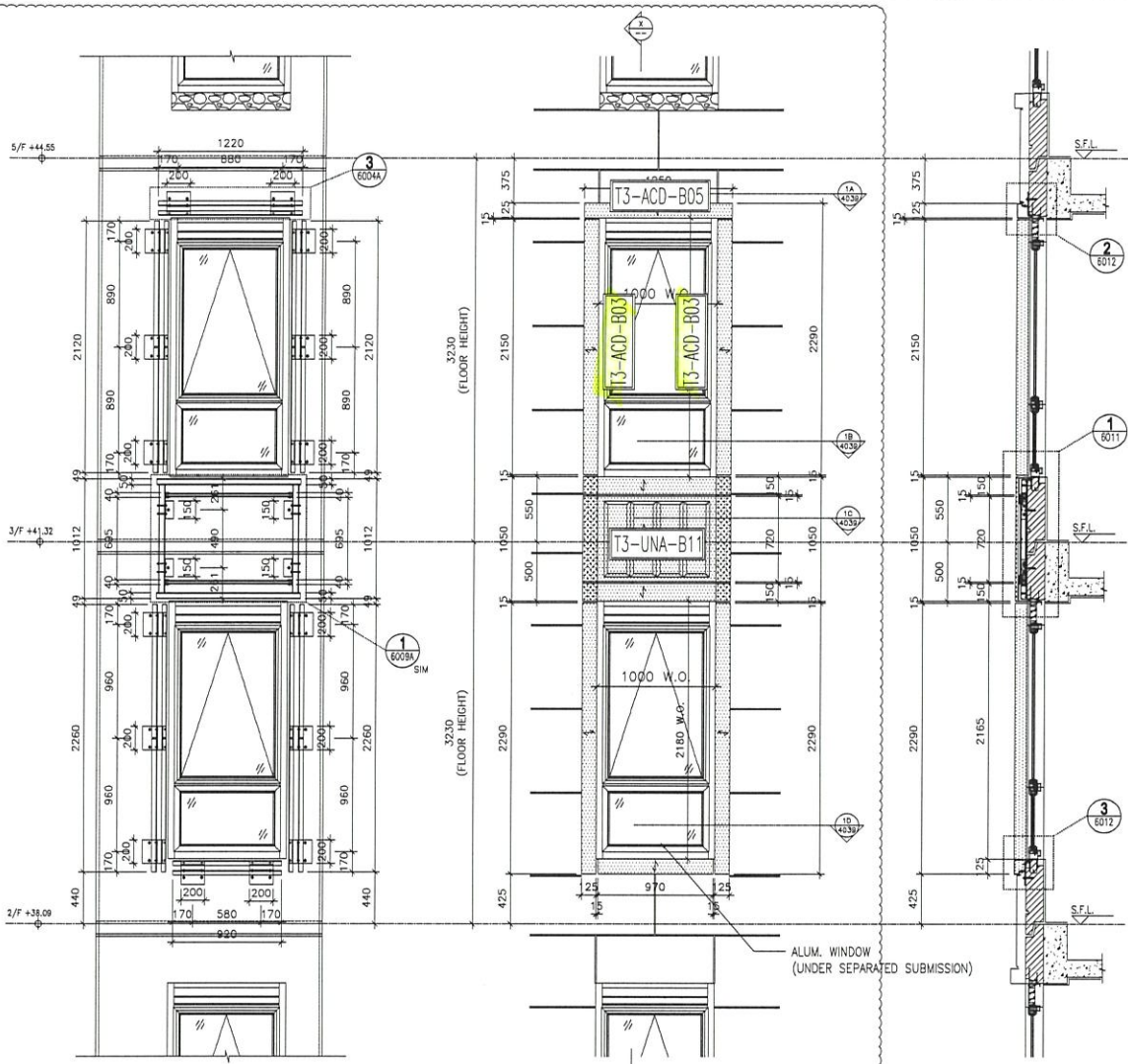

2 STEEL MEMBER CONNECTION OF ALUM. CLADDING FOR W4/13A (2/F,3/F,5/F)

1 PARTIAL ELEVATION OF ALUM. CLADDING FOR W4/13A (2/F,3/F,5/F)

3 SECTION

1A PART PLAN OF ALUM. CLADDING

1B PART PLAN OF ALUM. CLADDING

3C PART PLAN OF ALUM. CLADDING

ALUM. WINDOW (UNDER SEPARATED SUBMISSION)

DATE: 12-MAY-20 SCALE: 1:40
 DRAWN BY: LHR CHECKED BY: DW
 MIDT 美特堅有限公司
 510 Chee Kwee Ling Road, #04-01, Midland
 #04-01, Midland, Singapore 489471
 Tel: (65) 6377 7888 Fax: (65) 6377 7888
 PRC No.: J852-SJ-AC-4039 REV: C

PROJECT: PROPOSED RESIDENTIAL DEVELOPMENT AT 139 - 147 ARGYLE STREET, N01 6003, 6005 N.P., 6006 N.P., 6007 N.P., & 6008 N.P.
 TITLE: PART ELEVATION, PLAN & SECTION OF ALUM. CLADDING FOR W4/13A (2/F,3/F,5/F)

NO.	DATE	REVISION	BY	CHECKED
1	11-11-2009	ISSUE FOR PERMIT TO CONSTRUCT		
2	24-08-2009	REVISION SUBMITTED TO ARCH. CONSULTANT		
3		REVISION		

NOTE:
 1. ALL DIMENSIONS ARE IN mm.
 2. ALL DIMENSIONS ARE TO FACE UNLESS OTHERWISE SPECIFIED.
 3. ALL DIMENSIONS TO BE VERIFIED ON SITE BEFORE FABRICATION.
 4. DIMENSIONS TO FACE UNLESS OTHERWISE SPECIFIED.
 5. DIMENSIONS TO FACE UNLESS OTHERWISE SPECIFIED.

LEGEND:
 (A) DETAIL MARK NO.
 (B) REFER SHEET NO.

1. F.I.T. - FINISHED FLOOR LEVEL
 2. S.F.L. - FINISHED SLAB ON GROUND LEVEL
 3. S.F.L. - FINISHED SLAB ON GROUND LEVEL
 4. S.F.L. - FINISHED SLAB ON GROUND LEVEL
 5. S.F.L. - FINISHED SLAB ON GROUND LEVEL

ARCHITECT: AEC
 STRUCTURAL ENGINEER: Gammron
 ARCHITECTURAL CONSULTANT: ARUP
 WINDOW CONSULTANT: WENHARDT

CLIENT:
 MAIN CONTRACTOR:
 ARCHITECT:
 ARCHITECTURAL CONSULTANT:
 WINDOW CONSULTANT:
 STRUCTURAL ENGINEER:
 ARCHITECTURAL CONSULTANT:

BLD. REF:
 CLIENT:
 MAIN CONTRACTOR:
 ARCHITECT:
 ARCHITECTURAL CONSULTANT:
 WINDOW CONSULTANT:
 STRUCTURAL ENGINEER:
 ARCHITECTURAL CONSULTANT:

BLD. REF:
 CLIENT:
 MAIN CONTRACTOR:
 ARCHITECT:
 ARCHITECTURAL CONSULTANT:
 WINDOW CONSULTANT:
 STRUCTURAL ENGINEER:
 ARCHITECTURAL CONSULTANT:

BLD. REF:
 CLIENT:
 MAIN CONTRACTOR:
 ARCHITECT:
 ARCHITECTURAL CONSULTANT:
 WINDOW CONSULTANT:
 STRUCTURAL ENGINEER:
 ARCHITECTURAL CONSULTANT:

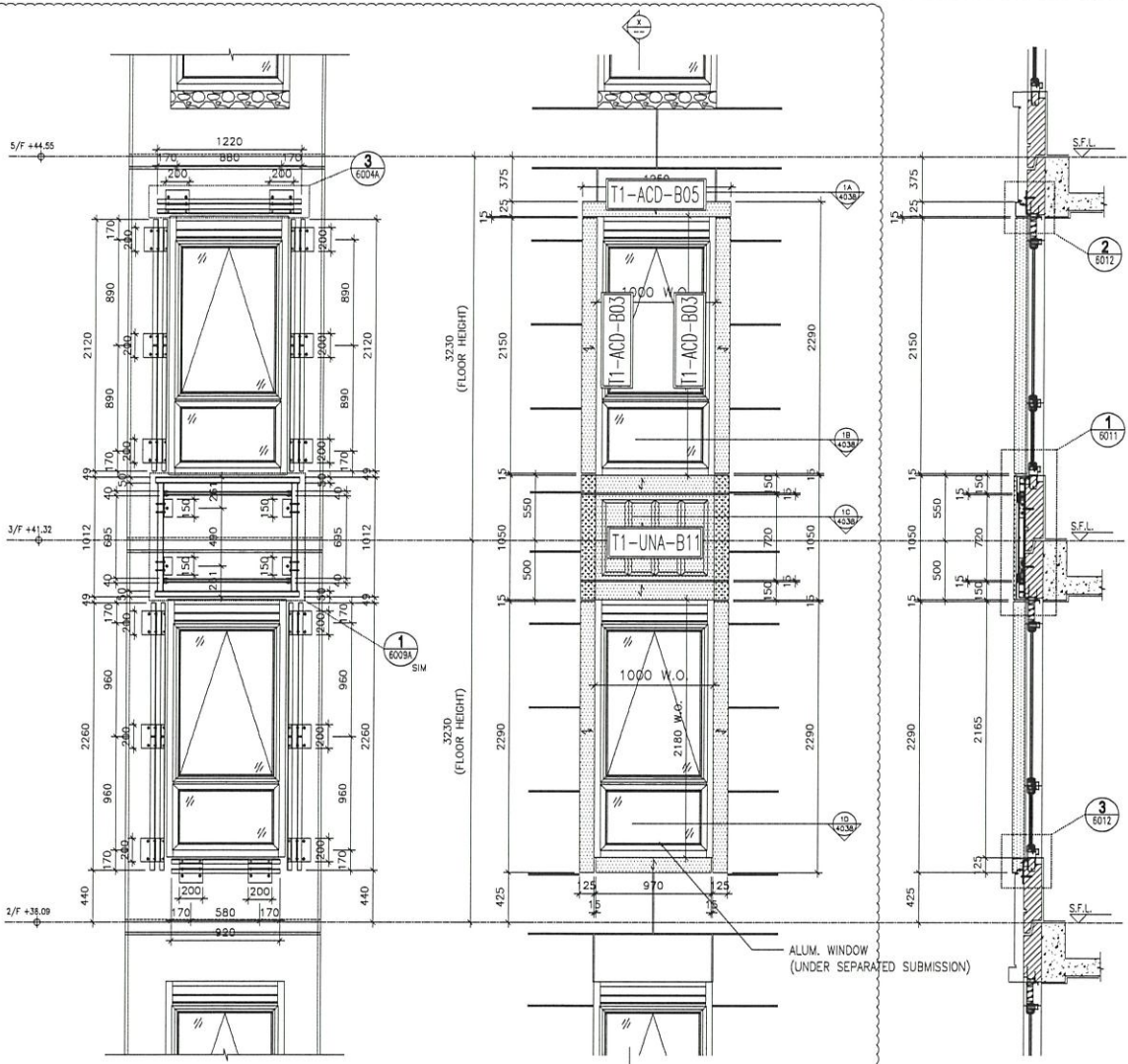

2 STEEL MEMBER CONNECTION OF ALUM. CLADDING FOR W5/T1A (2/F,3/F,5/F)

1 PARTIAL ELEVATION OF ALUM. CLADDING FOR W5/T1A (2/F,3/F,5/F)

1A PART PLAN OF ALUM. CLADDING

1B PART PLAN OF ALUM. CLADDING

1 PART PLAN OF ALUM. CLADDING

1C PART PLAN OF ALUM. CLADDING

<p>BD. REF. :</p>													
<p>CLIENT :</p>													
<p>ARCHITECT :</p> <p>AGC</p>													
<p>STRUCTURAL ENGINEER :</p> <p>Gammton</p>													
<p>MECHANICAL ENGINEER :</p> <p>ARUP</p>													
<p>ELECTRICAL ENGINEER :</p> <p>WENHARDT</p>													
<p>NOTE :</p> <ol style="list-style-type: none"> 1. DIMENSIONS ARE IN mm. 2. ALL DIMENSIONS ARE MARKED FROM OUTSIDE UNLESS SPECIFIED OTHERWISE. 3. ALL DIMENSIONS TO BE CHECKED ON SITE BEFORE FABRICATION. 													
<p>LEGEND :</p> <p>(A) - DETAIL MARK NO.</p> <p>(W5) - REFER SHEET NO.</p>													
<ol style="list-style-type: none"> 1. P.F.L. - FINISHED FLOOR LEVEL 2. S.F.L. - STRUCTURED FLOOR LEVEL 3. S.F.L. - FINISHED FLOOR LEVEL 4. 30mm THK ALUM. CLADDING 5. 30mm THK STAINLESS ALUM. FINISHED PANEL 													
<table border="1"> <tr> <th>NO.</th> <th>DATE</th> <th>REVISION</th> </tr> <tr> <td>1</td> <td>11-10-2020</td> <td>ISSUE FOR PERMIT</td> </tr> <tr> <td>2</td> <td>28-02-2021</td> <td>REVISION FOR PERMIT</td> </tr> <tr> <td>3</td> <td>18-03-2021</td> <td>REVISION FOR PERMIT</td> </tr> </table>	NO.	DATE	REVISION	1	11-10-2020	ISSUE FOR PERMIT	2	28-02-2021	REVISION FOR PERMIT	3	18-03-2021	REVISION FOR PERMIT	<p>JOB NO. : J-852</p> <p>PROJECT :</p> <p>PROPOSED RESIDENTIAL DEVELOPMENT AT 139 - 147 ARGYLE STREET, NNL 6005, 6005 R.F.P., 6006 R.F.P., 6007 R.F.P. & 6008 R.F.P.</p> <p>TITLE :</p> <p>PART ELEVATION PLAN & SECTION OF ALUM. CLADDING FOR W5/T1A (2/F,3/F,5/F)</p>
NO.	DATE	REVISION											
1	11-10-2020	ISSUE FOR PERMIT											
2	28-02-2021	REVISION FOR PERMIT											
3	18-03-2021	REVISION FOR PERMIT											
<p>DATE : 12-MAY-20</p> <p>SCALE : 1:40</p> <p>DRAWN BY : LHR</p> <p>CHECKED BY : DW</p>	<p>REVISIONS :</p>												
<p>Client: 美特堅實有限公司</p> <p>Architect: AGC</p> <p>Structural Engineer: Gammton</p> <p>Mechanical Engineer: ARUP</p> <p>Electrical Engineer: WENHARDT</p> <p>Address: 610 Cheung Kwoi Road, Kowloon</p> <p>Contact: Tel: (852) 27277866, Fax: (852) 27277866</p> <p>Job No: J-852-SD-MA-4038</p> <p>Rev: C</p>													

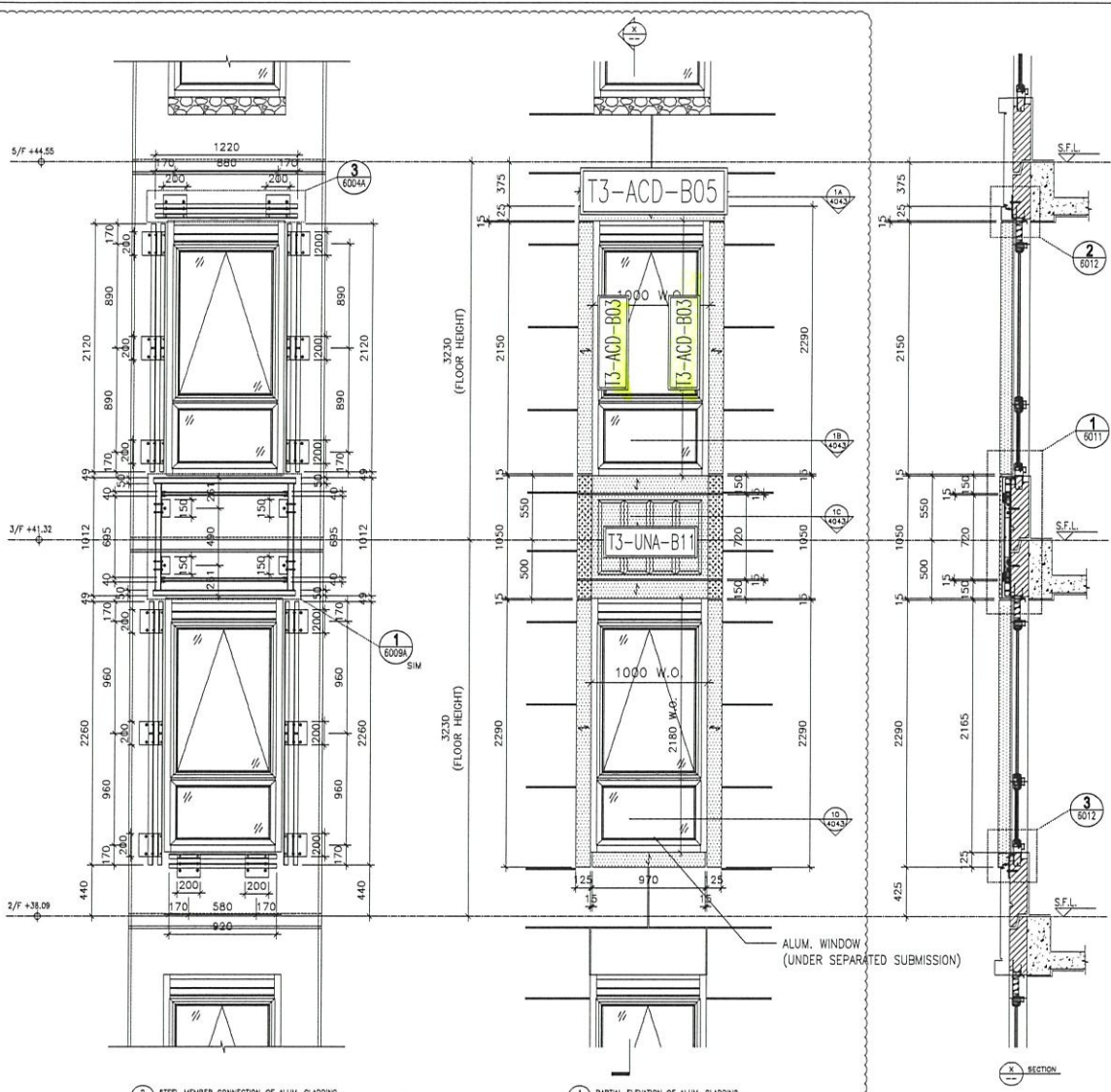

2 STEEL MEMBER CONNECTION OF ALUM. CLADDING FOR W5/3A (2/F, 3/F, 5/F)

1 PARTIAL ELEVATION OF ALUM. CLADDING FOR W5/3A (2/F, 3/F, 5/F)

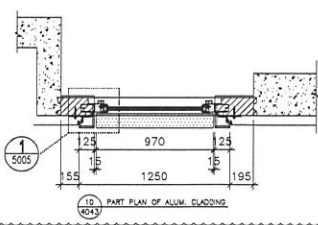

1A PART PLAN OF ALUM. CLADDING

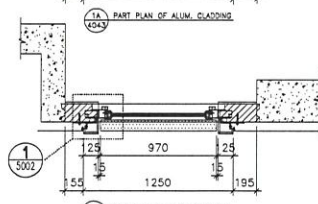

1B PART PLAN OF ALUM. CLADDING

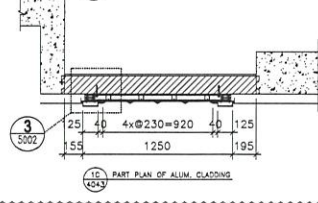

1C PART PLAN OF ALUM. CLADDING

ALUM. WINDOW (UNDER SEPARATED SUBMISSION)

NO.	REV.	DESCRIPTION	DATE
1		ISSUED FOR PERMIT	15-12-2023
2		REVISION TO PERMIT	15-12-2023
3		REVISION TO PERMIT	15-12-2023

JOB NO. : J-852
 PROJECT : PROPOSED RESIDENTIAL DEVELOPMENT AT 139 - 147 ARGYLE STREET, NRI 6005, 6005 R.P., 6006 R.P., 6037 R.P. & 6038 R.P.
 TITLE : PART ELEVATION, PLAN & SECTION OF ALUM. CLADDING FOR W5/3A (2/F, 3/F, 5/F)

DATE : 12-MAY-20
 SCALE : 1:40
 DRAWN BY : LHR
 CHECKED BY : DW

1. F.T.L. - FINISHED FLOOR LEVEL
 2. S.F.L. - FINISHED FLOOR LEVEL
 3. - FINISHED DETAIL
 4. 30mm THK. ALUM. CLADDING PERFORATED WALL
 5. 25mm PERFORATED WALL

1. ALL DIMENSIONS ARE IN MM.
 2. ALL DIMENSIONS ARE VIEWED FROM OUTSIDE BEFORE FABRICATION.
 3. ALL DIMENSIONS TO BE CHECKED ON SITE.

LEGEND :
 1. BEER SHEET NO.
 2. BEER SHEET NO.

MAIN CONSULTANT:
ARUP
 STRUCTURAL ENGINEER :
Gammion

ARCHITECT :
AGC
 REGISTERED ARCHITECT
 MAIN CONTRACTOR :
WONG SENG CHAI

CLIENT :
AGC

B.O. REF :
 DRAWING NO. : 1852-SD-ACA-1043
 REV. : C

1. ALL DIMENSIONS ARE IN MM.
 2. ALL DIMENSIONS ARE VIEWED FROM OUTSIDE BEFORE FABRICATION.
 3. ALL DIMENSIONS TO BE CHECKED ON SITE.

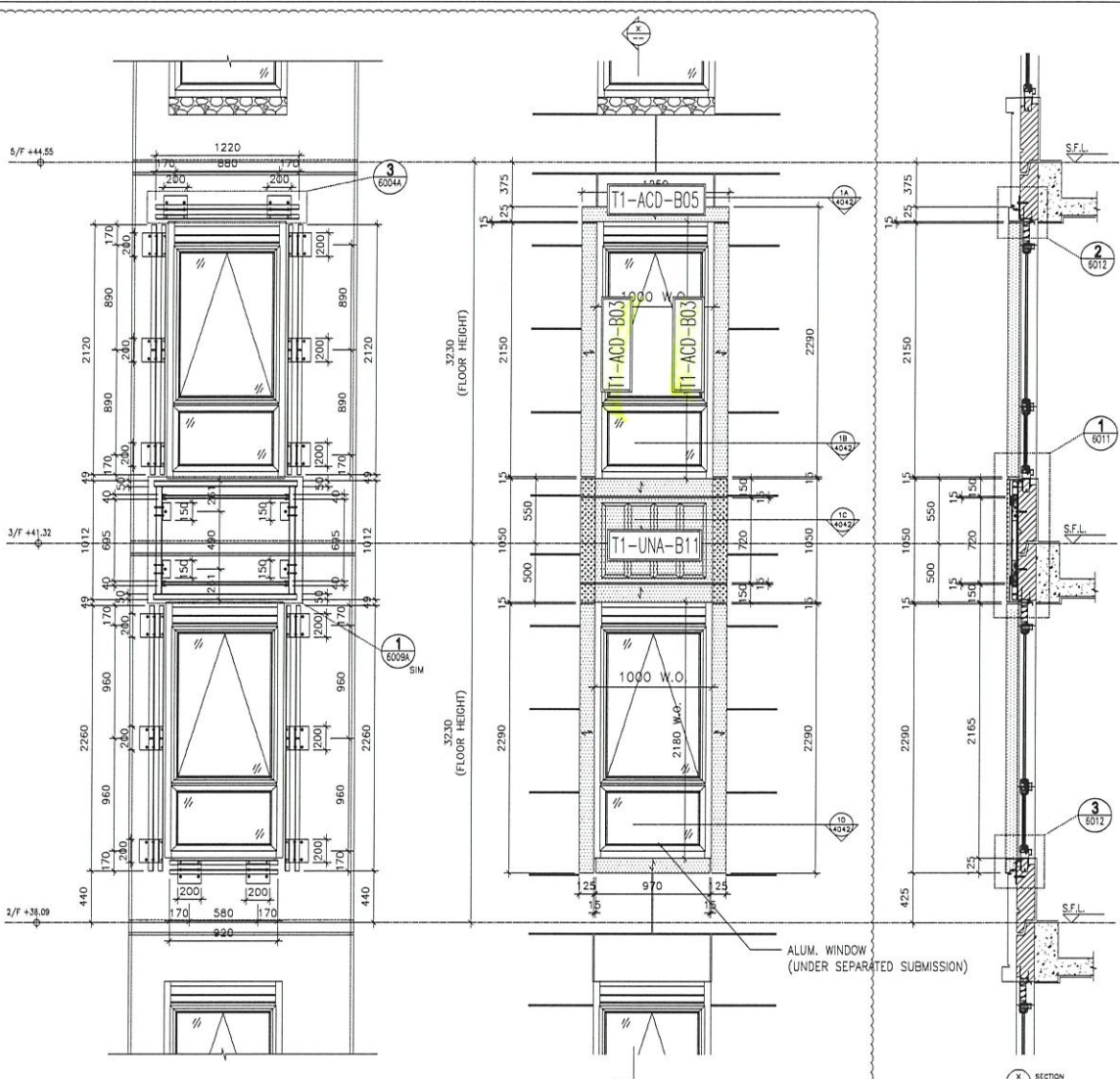

2 STEEL MEMBER CONNECTION OF ALUM. CLADDING FOR W4/71A (2/F, 3/F, 5/F)

1 PARTIAL ELEVATION OF ALUM. CLADDING FOR W4/71A (2/F, 3/F, 5/F)

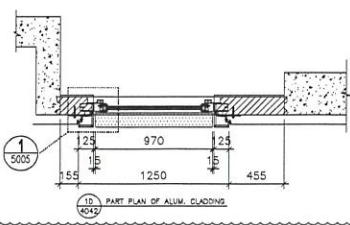
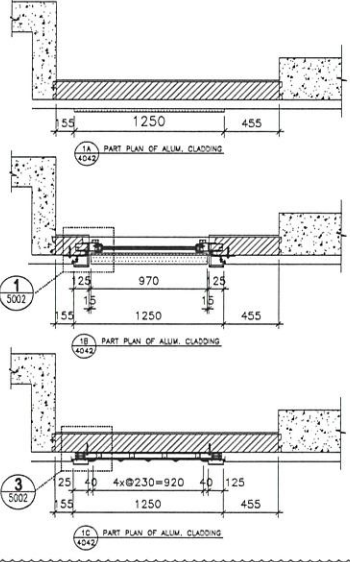

- NOTE:
- ALL DIMENSIONS ARE IN mm.
 - ALL ELEVATIONS ARE VIEWED FROM OUTSIDE UNLESS SPECIFIED OTHERWISE.
 - ALL DIMENSIONS TO BE CENTERED ON SITE BEFORE FABRICATION.
- LEGEND:
- 1. F.F.L. - FINISHED FLOOR LEVEL
 - 2. S.F.L. - STRUCTURE FLOOR LEVEL
 - 3. S.F.L. - FINISHED FLOOR LEVEL
 - 4. SIM - SIMULATED
 - 5. SCS - SHOW THE ALUM. CLADDING FABRICATION
 - 6. SCS - SHOW THE SIMULATED ALUM. FABRICATION
1. DETAIL MARK NO.
2. REFER SHEET NO.

NO.	REV.	DESCRIPTION	DATE
1	1	ISSUE FOR PERMIT	14-12-2020
2	2	REVISION SUBJECT TO ARCH. COMMENT	14-12-2020
3	3	REVISION SUBJECT TO ARCH. COMMENT	14-12-2020
4	4	REVISION SUBJECT TO ARCH. COMMENT	14-12-2020

JOB NO. : J-852

PROJECT : PROPOSED RESIDENTIAL DEVELOPMENT AT 139 - 147 ARGYLE STREET, NRI, 6005, 6035 R.P., 6036 R.P., 6037 R.P. & 6038 R.P.

TITLE : PART ELEVATION, PLAN & SECTION OF ALUM. CLADDING FOR W4/71A (2/F, 3/F, 5/F)

DWG. NO. : 12-MAX-20 SCALE : 1:40

DESIGN BY : LHR

CHECKED BY : DW

MEIJI 美特經有限公司
 11th Floor, Suning Building, 610 Che Kwoi Ling Road, Kowloon
 Tel: (852) 27777666 Fax: (852) 27777666
 E-mail: mei@meiji.com.hk

ARCHITECT : AGC

STRUCTURAL ENGINEER : Gammom

MECHANICAL ENGINEER : ARUP

ELECTRICAL ENGINEER : MENHARDT

BLD. REF. :
CLIENT :
DATE :
SCALE :
REVISION :



美特鋁質 有限公司
MIDI Aluminium Fabricator Ltd.

工程號	J852	地盤	亞答老街
-----	------	----	------



說明：——為噴塗面

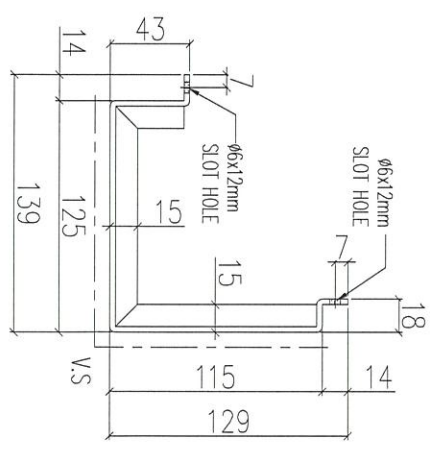
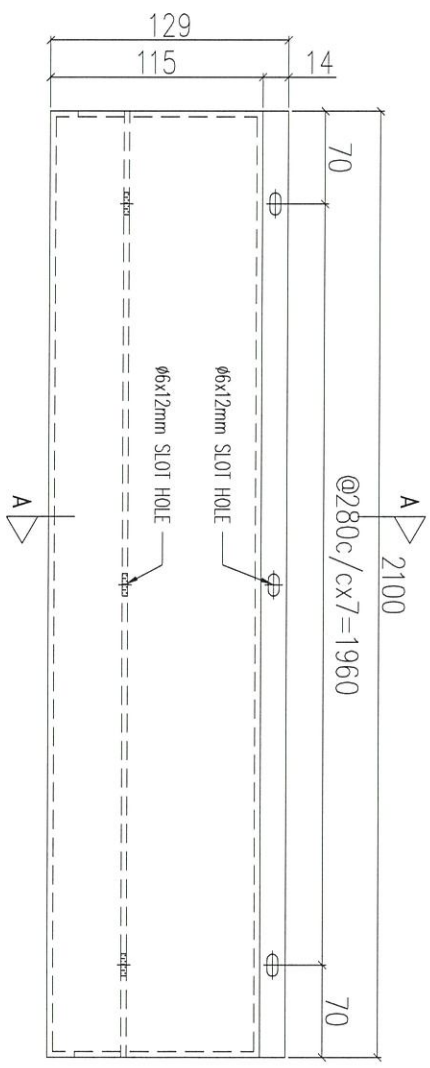

Handwritten signature

序號	物料編號	數量	使用位置	樓層
01	T1-ACD-B01	28	見派位圖	3F~6F
02	T2-ACD-B01	28	見派位圖	3F~6F
03	T3-ACD-B01	28	見派位圖	3F~6F

名稱	鋁板加工圖	制圖	LHR	2020.12.27	修改	
材料	3mm THK. ALUM. CLADDING	復核	-	-	日期	
顏色	UCT201498XL(A)-3	批准			圖號	J852-ACA-ACD-B01

送地盤

說明：—— 為噴塗面

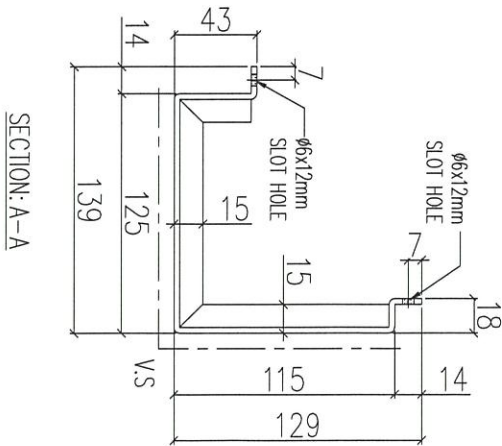
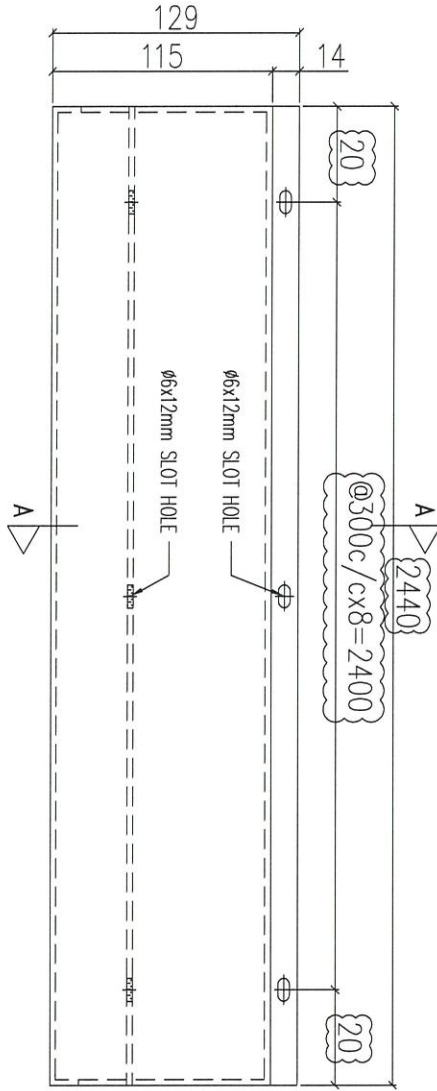

序號	物料編號	數量	使用位置	樓層
01	T1-ACD-B02	6	見派位圖	3F~6F
02	T2-ACD-B02	6	見派位圖	3F~6F
03	T3-ACD-B02	6	見派位圖	3F~6F

名稱	鋁板加工圖	制圖	LHR	2020.12.27	修改	A
材料	3mm THK. ALUM. CLADDING	復核	-	-	日期	2021.02.24
顏色	UCT201498XL(A)-3	批准			圖號	J852-ACA-ACD-B02



美特鋁質 有限公司
MIDI Aluminium Fabricator Ltd.

工程號	J852	地盤	亞皆老街
-----	------	----	------



說明：----- 為噴塗面

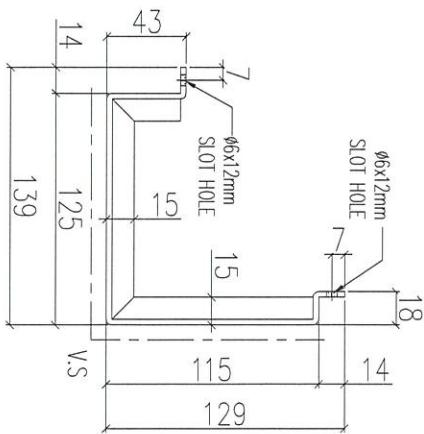
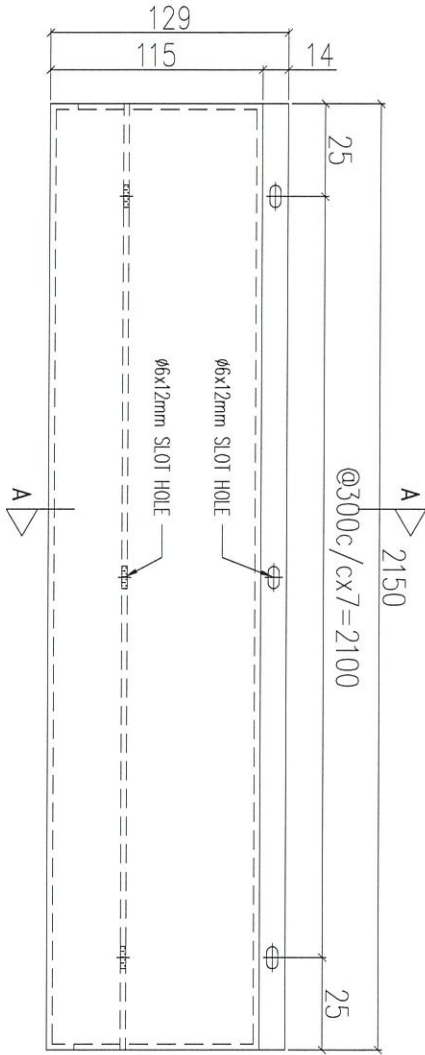

Handwritten signature

序號	物料編號	數量	使用位置	樓層
01	T1-ACD-B03	4	見派位圖	3F~6F
02	T2-ACD-B03	4	見派位圖	3F~6F
03	T3-ACD-B03	4	見派位圖	3F~6F

名稱	鋁板加工圖	制圖	LHR	2020.12.27	修改	
材料	3mm THK. ALUM. CLADDING	復核	-	-	日期	
顏色	UCT201498XL(A)-3	批准			圖號	J852-ACA-ACD-B03



美特鋁質 有限公司
MIDI Aluminium Fabricator Ltd.

工程號	J852	地盤	亞皆老街
-----	------	----	------

送地盤

說明：----- 為噴塗面

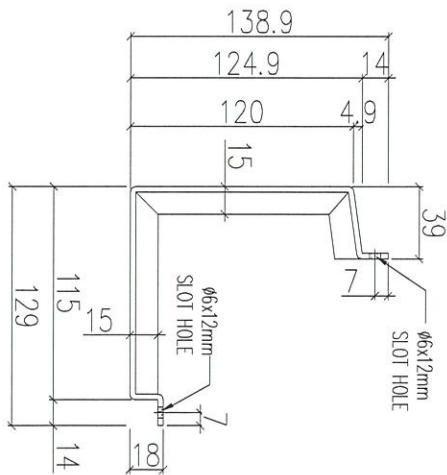
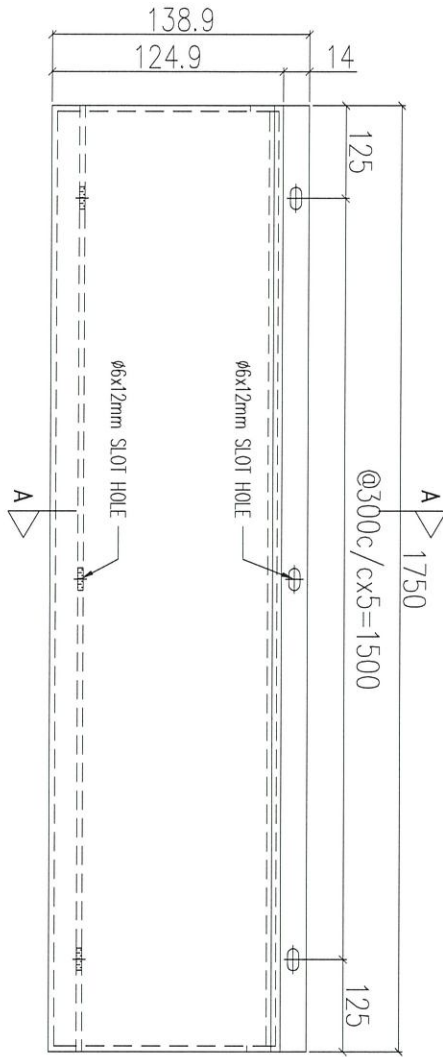

Handwritten signature

序號	物料編號	數量	使用位置	樓層
01	T1-ACD-B04	2	見派位圖	3F
02				
03	T3-ACD-B04	2	見派位圖	3F

名稱	鋁板加工圖	制圖	LHR	2020.12.27	修改	
材料	3mm THK. ALUM. CLADDING	復核	-	-	日期	
顏色	UCT201498XL(A)-3	批准			圖號	J852-ACA-ACD-B04



美特鋁質 有限公司
MIDI Aluminium Fabricator Ltd.

工程號	J852	地盤	亞皆老街
-----	------	----	------

送地盤

說明：----- 為噴塗面

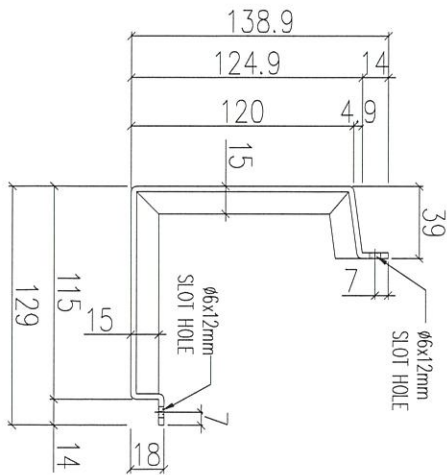
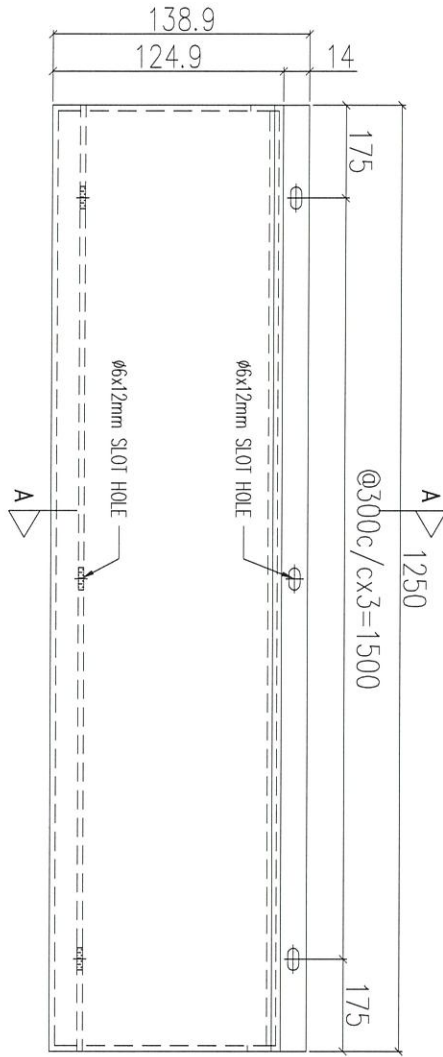

序號	物料編號	數量	使用位置	樓層
01	T1-ACD-B05	2	見派位圖	3F
02				
03	T3-ACD-B05	2	見派位圖	3F

名稱	鋁板加工圖	制圖	LHR	2020.12.27	修改	
材料	3mm THK. ALUM. CLADDING	復核	-	-	日期	
顏色	UCT201498XL(A)-3	批准			圖號	J852-ACA-ACD-B05

組裝圖

送地盤

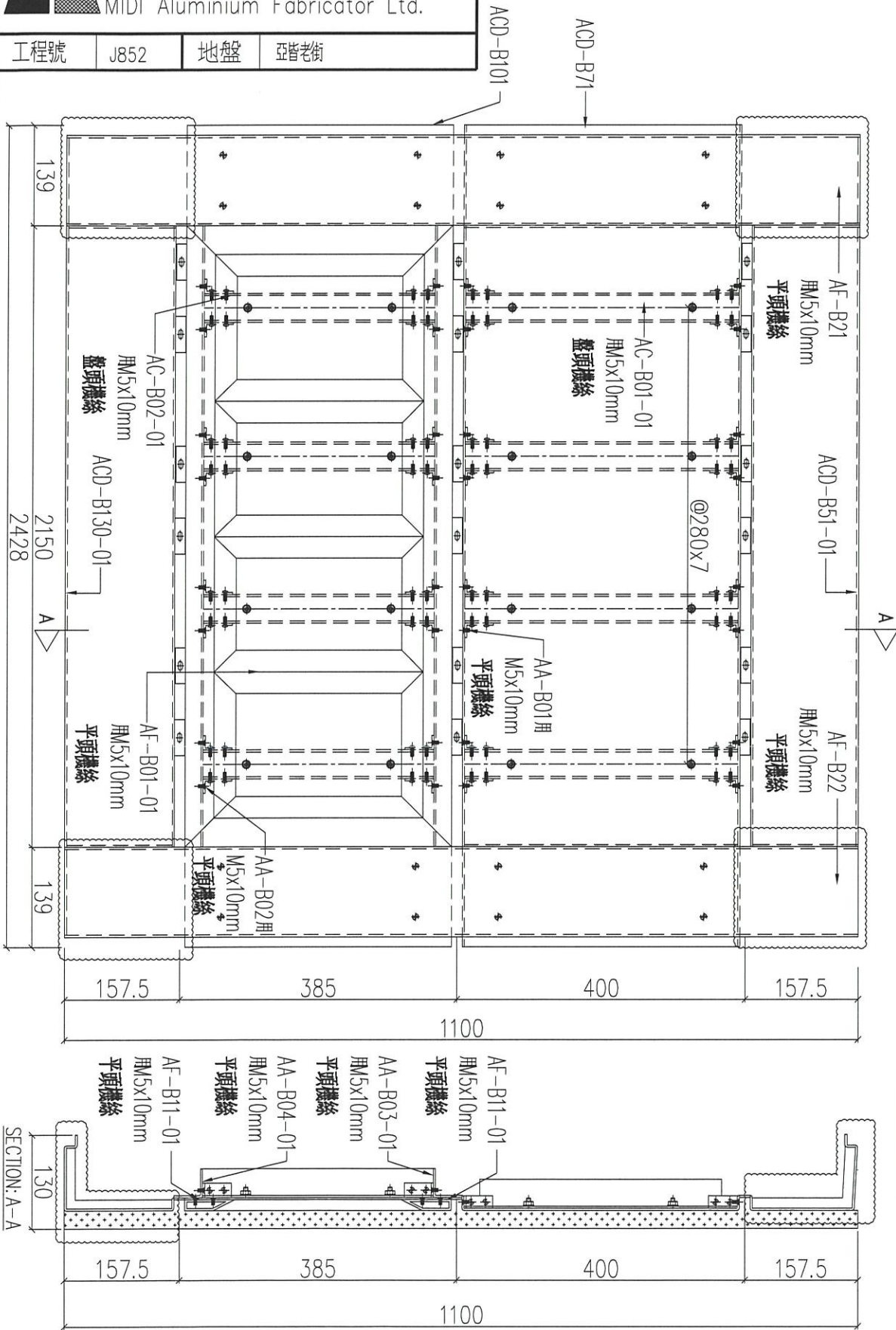

序號	物料編號	數量	使用位置	樓層
01	T1-UNA-B01	3	見派位圖	3F~6F
02	T2-UNA-B01	6	見派位圖	3F~6F
03	T3-UNA-B01	3	見派位圖	3F~6F

名稱	鋁板組裝圖	制圖	LHR	2020.12.27	修改	A
材料	-	復核	-	-	日期	2021.02.24
顏色	-	批准			圖號	J852-ACA-UNA-B01

組裝圖

送地盤

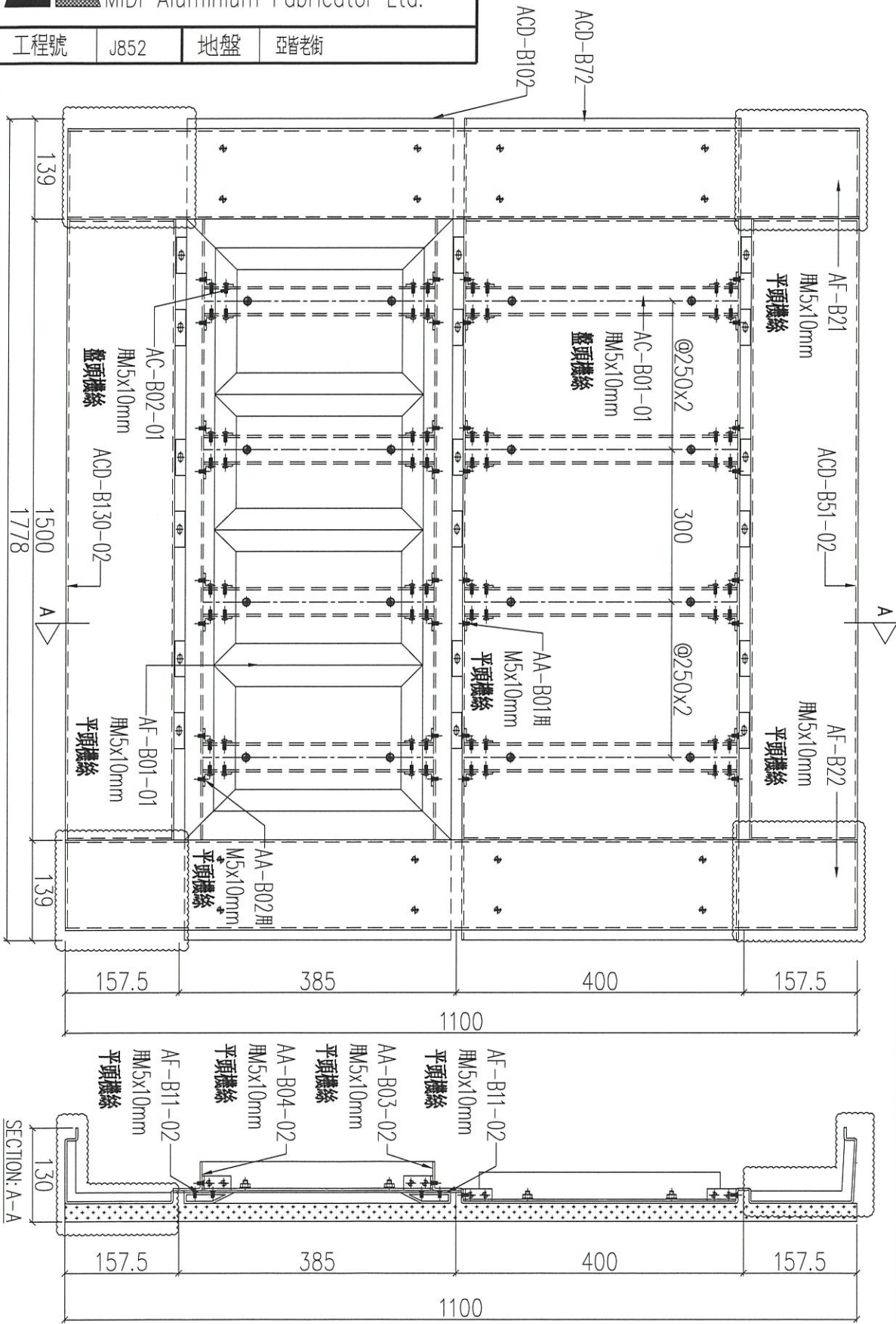

序號	物料編號	數量	使用位置	樓層
01	T1-UNA-B02	3	見派位圖	3F~6F
02				
03	T3-UNA-B02	3	見派位圖	3F~6F

名稱	鋁板組裝圖	制圖	LHR	2020.12.27	修改	A
材料	-	復核	-	-	日期	2021.02.24
顏色	-	批准			圖號	J852-ACA-UNA-B02

組裝圖

送地盤

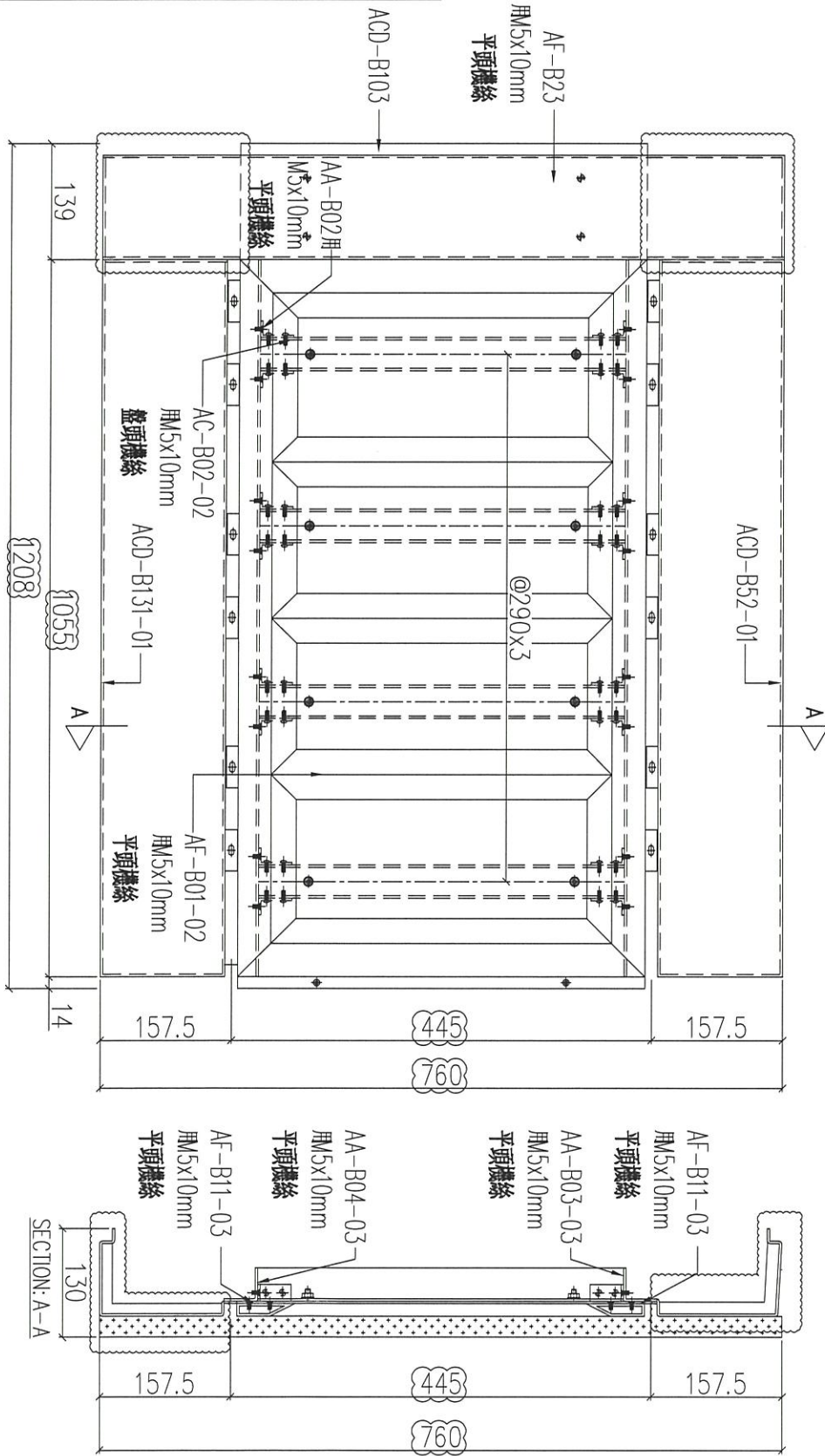

序號	物料編號	數量	使用位置	樓層
01	T1-UNA-B03	3	見派位圖	3F~6F
02	T2-UNA-B03	3	見派位圖	3F~6F
03	T3-UNA-B03	3	見派位圖	3F~6F

名稱	鋁板組裝圖	制圖	LHR	2020.12.27	修改	A
材料	-	復核	-	-	日期	2021.02.24
顏色	-	批准			圖號	J852-ACA-UNA-B03

組裝圖

送地盤

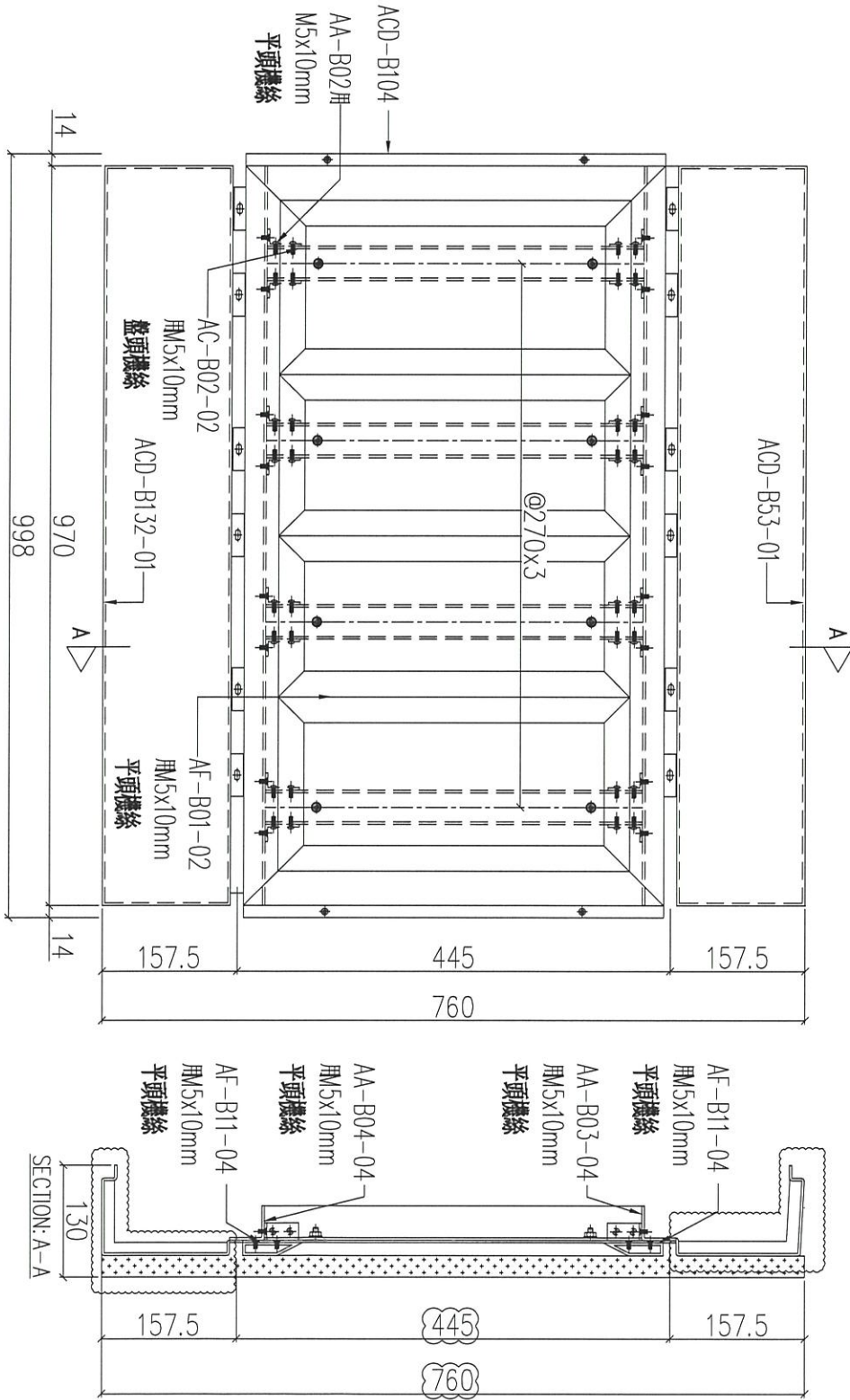

序號	物料編號	數量	使用位置	樓層
01	T1-UNA-B04	3	見派位圖	3F~6F
02	T2-UNA-B04	3	見派位圖	3F~6F
03	T3-UNA-B04	3	見派位圖	3F~6F

名稱	鋁板組裝圖	制圖	LHR	2020.12.27	修改	A
材料	-	復核	-	-	日期	2021.02.24
顏色	-	批准			圖號	J852-ACA-UNA-B04

組裝圖

送地盤

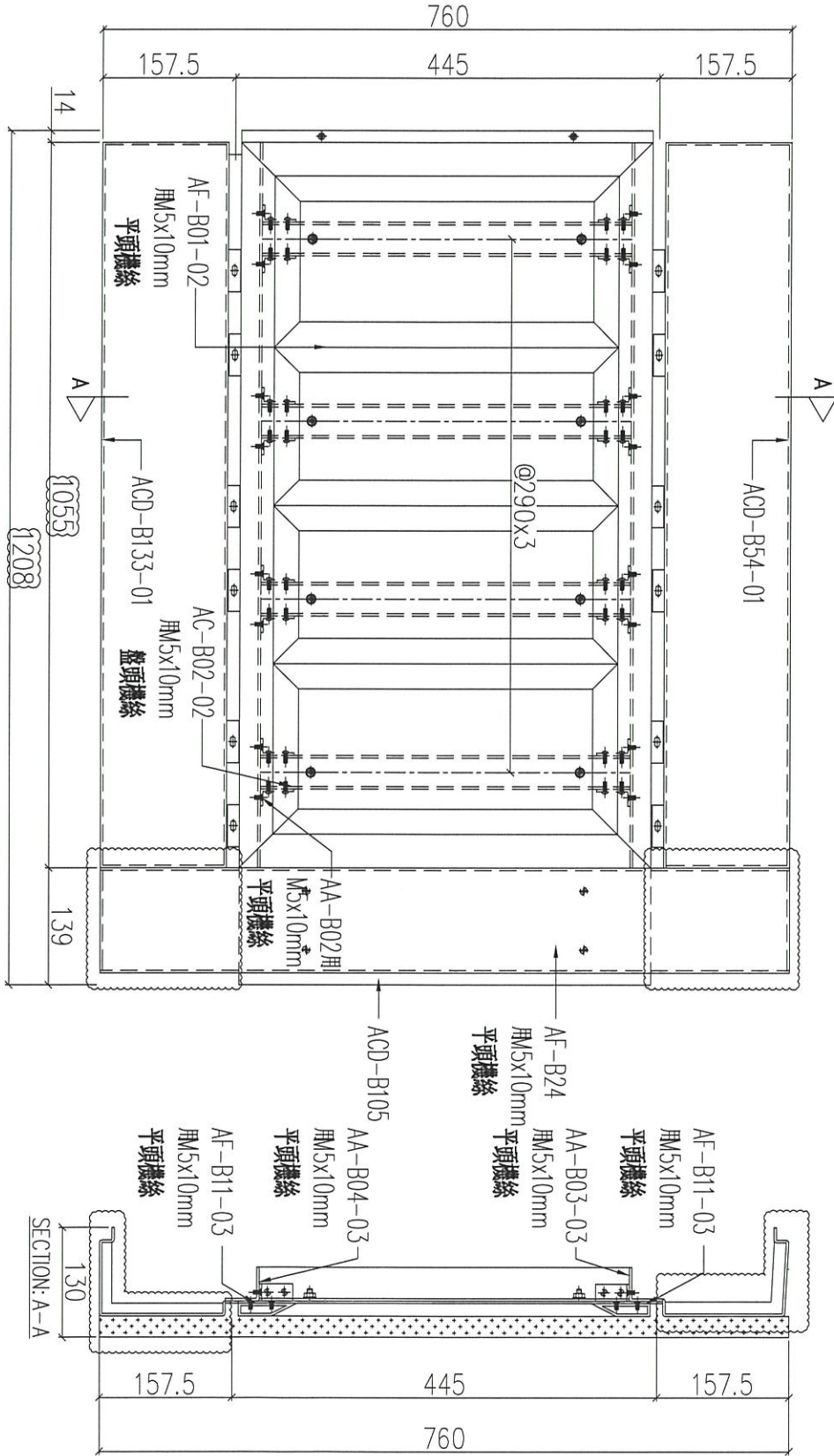

序號	物料編號	數量	使用位置	樓層
01	T1-UNA-B05	3	見派位圖	3F~6F
02	T2-UNA-B05	3	見派位圖	3F~6F
03	T3-UNA-B05	3	見派位圖	3F~6F

名稱	鋁板組裝圖	制圖	LHR	2020.12.27	修改	A
材料	-	復核	-	-	日期	2021.02.24
顏色	-	批准			圖號	J852-ACA-UNA-B05

組裝圖

送地盤

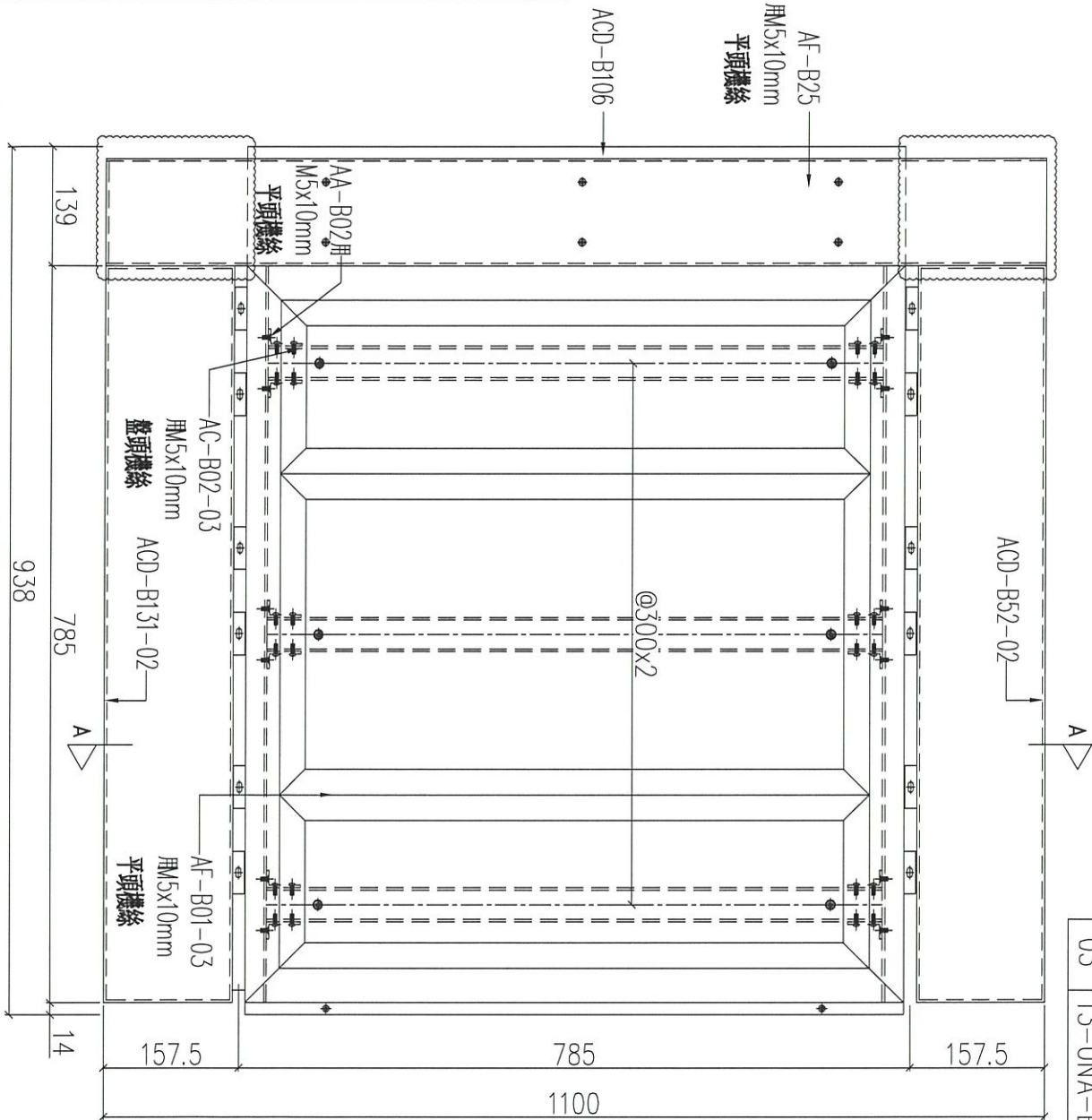

序號	物料編號	數量	使用位置	樓層
01	T1-UNA-B06	6	見派位圖	3F~6F
02	T2-UNA-B06	6	見派位圖	3F~6F
03	T3-UNA-B06	6	見派位圖	3F~6F

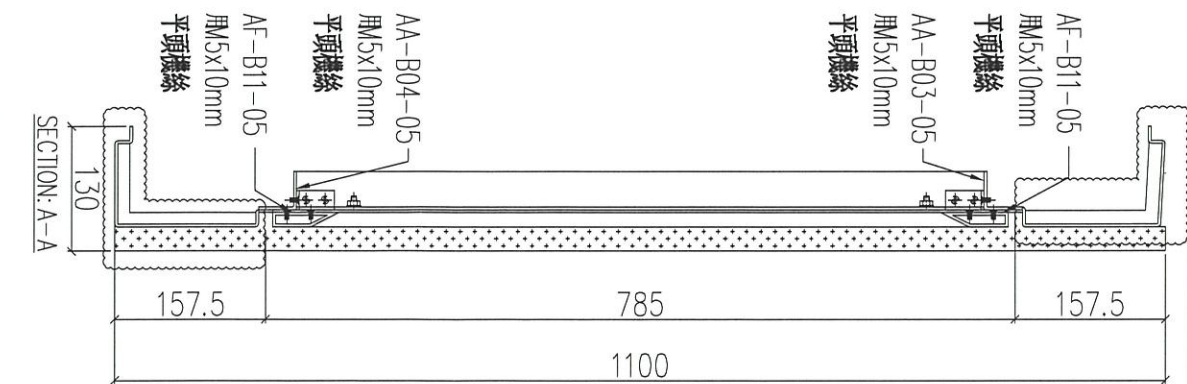

名稱	鋁板組裝圖	制圖	LHR	2020.12.27	修改	A
材料	-	復核	-	-	日期	2021.02.24
顏色	-	批准			圖號	J852-ACA-UNA-B06

組裝圖

送地盤

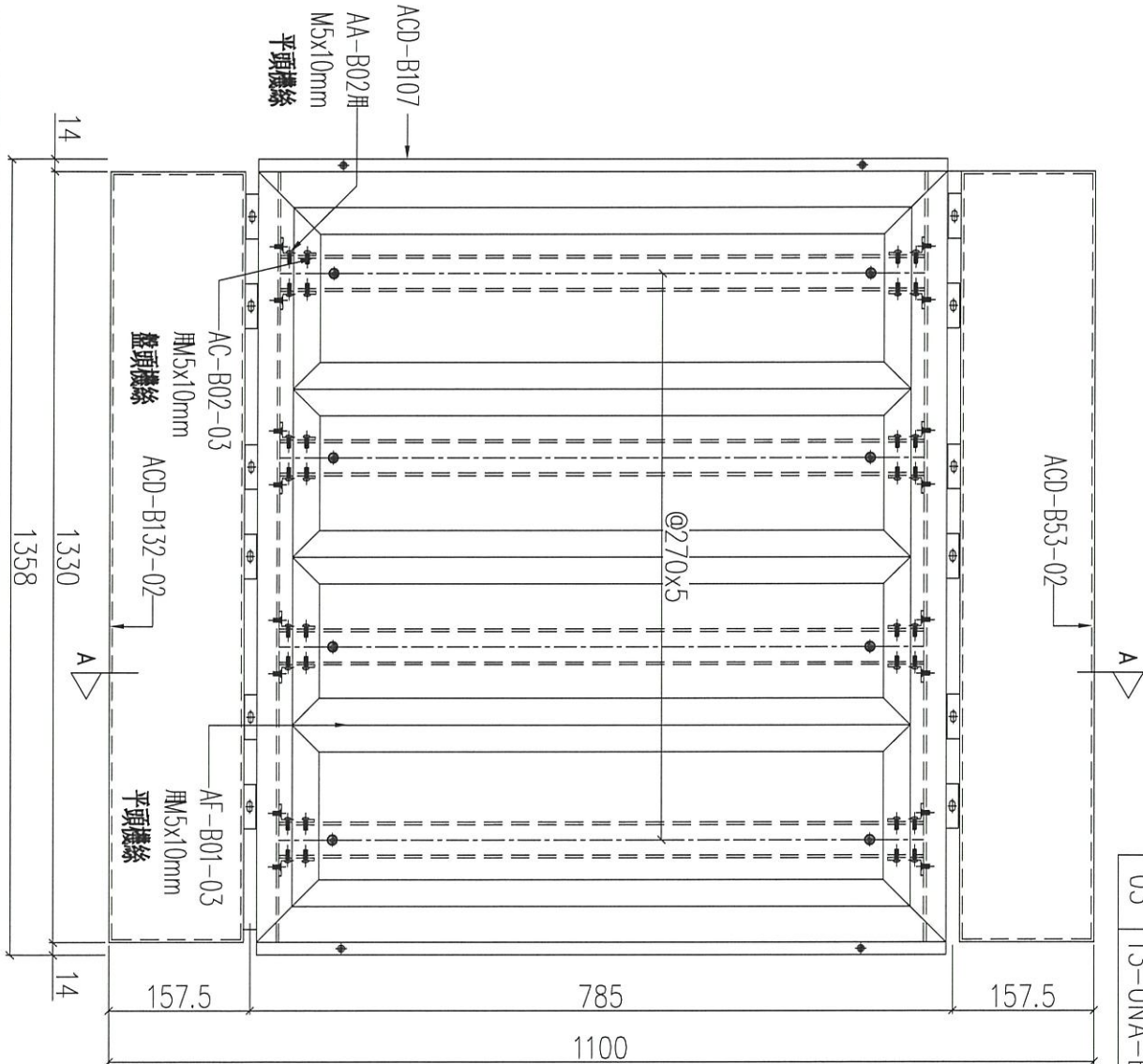

序號	物料編號	數量	使用位置	樓層
01	T1-UNA-B07	3	見派位圖	3F~6F
02				
03	T3-UNA-B07	3	見派位圖	3F~6F

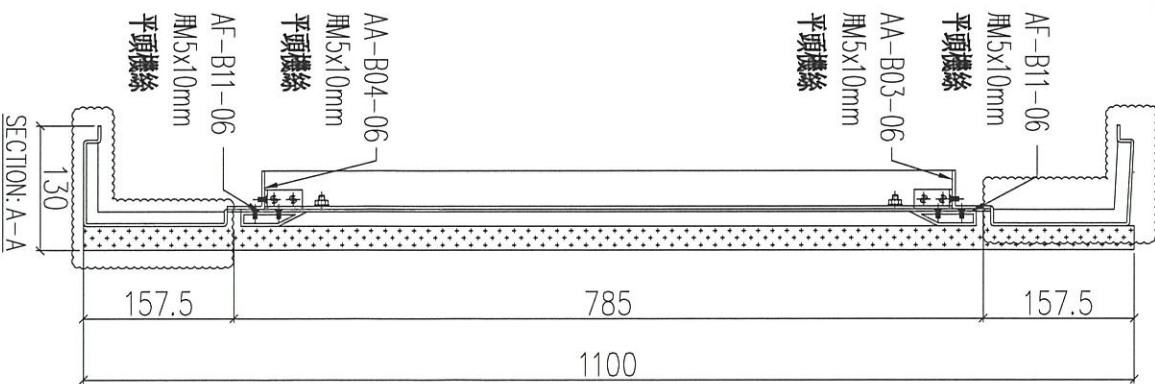

名稱	鋁板組裝圖	制圖	LHR	2020.12.27	修改	A
材料	-	復核	-	-	日期	2021.02.24
顏色	-	批准			圖號	J852-ACA-UNA-B07

組裝圖

送地盤

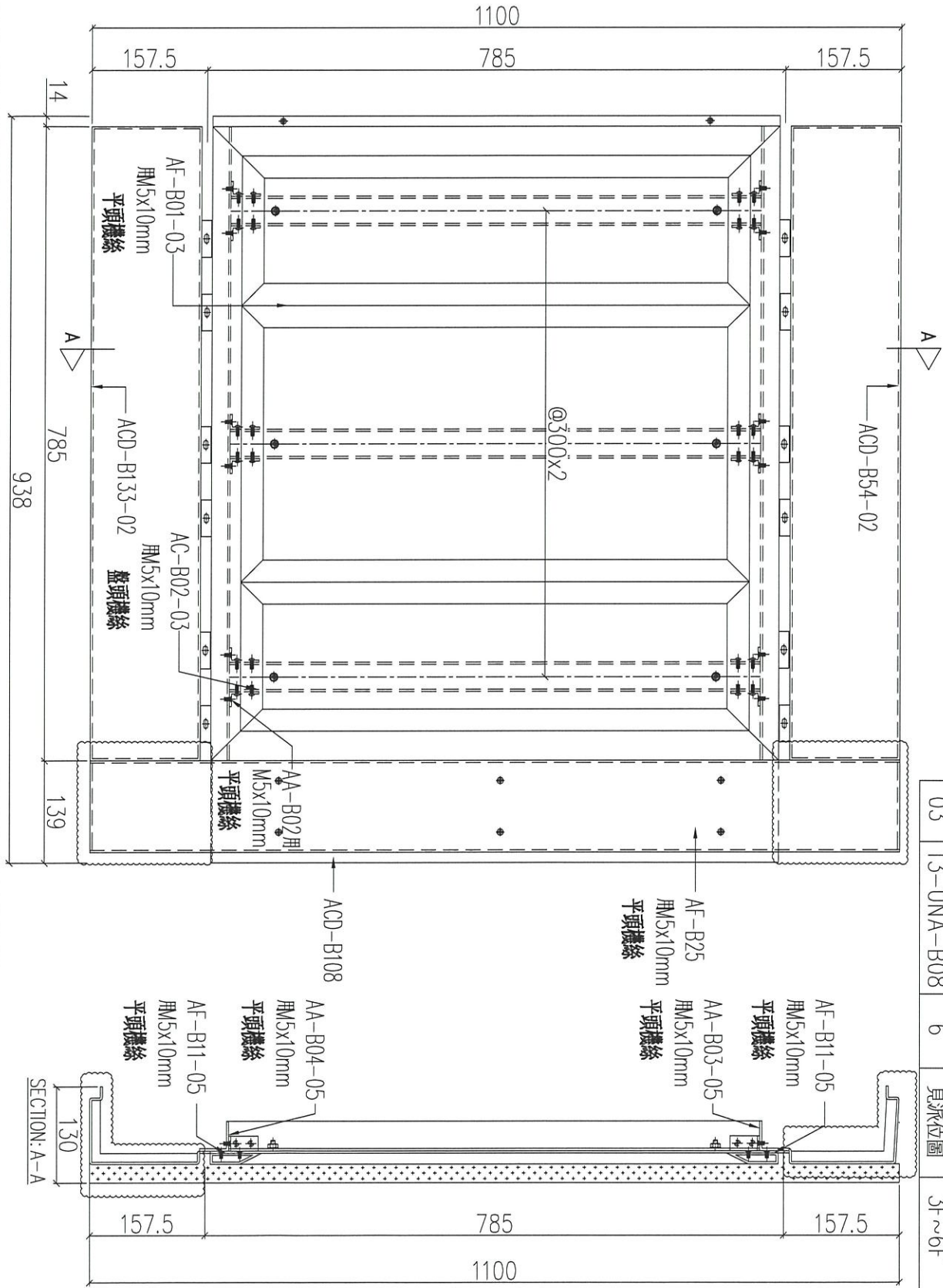

名稱	鋁板組裝圖	制圖	LHR	2020.12.27	修改	A
材料	-	復核	-	-	日期	2021.02.24
顏色	-	批准			圖號	J852-ACA-UNA-B08

組裝圖

送地盤

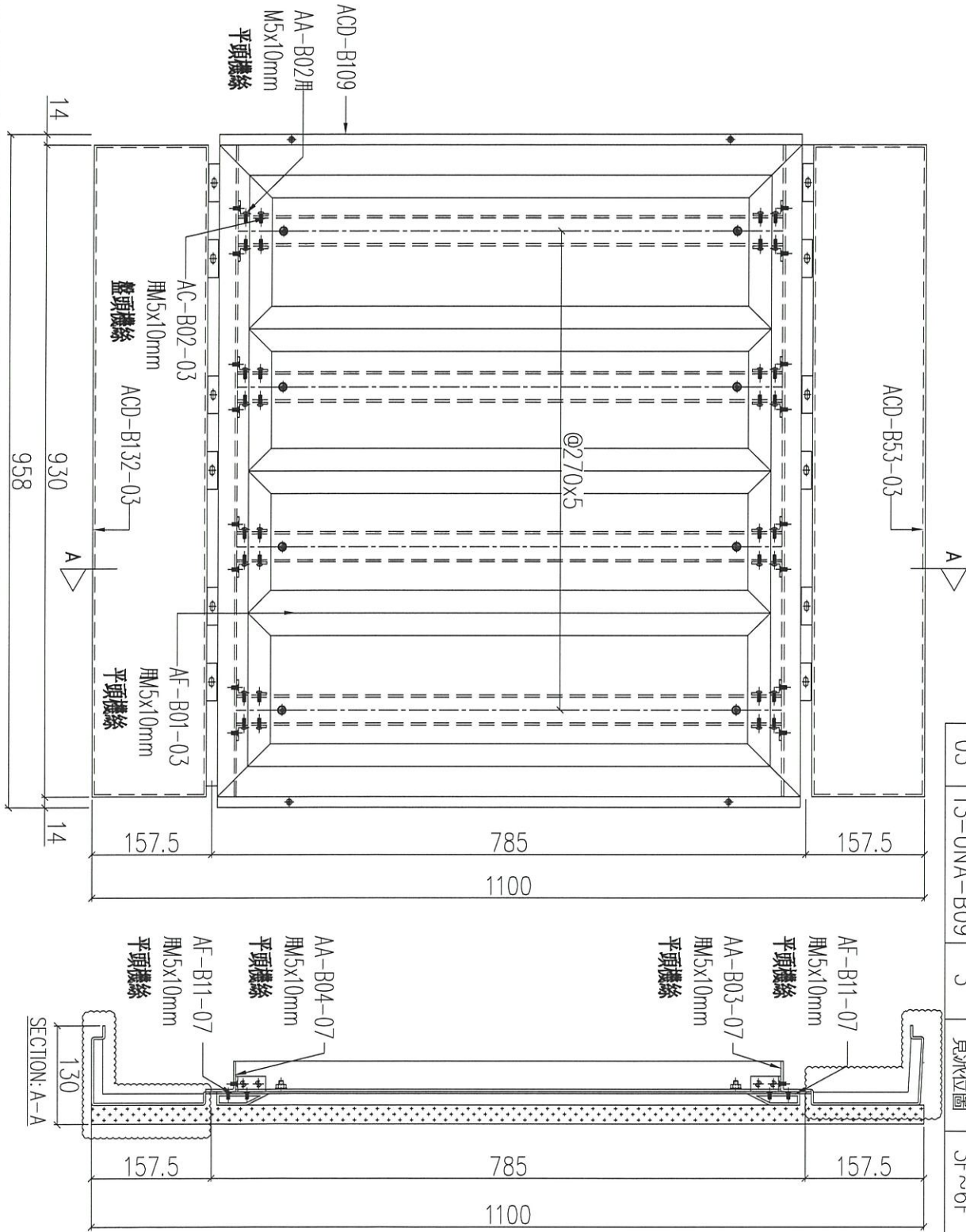

序號	物料編號	數量	使用位置	樓層
01	T1-UNA-B09	3	見派位圖	3F~6F
02	T2-UNA-B09	6	見派位圖	3F~6F
03	T3-UNA-B09	3	見派位圖	3F~6F

名稱	鋁板組裝圖	制圖	LHR	2020.12.27	修改	A
材料	-	復核	-	-	日期	2021.02.24
顏色	-	批准			圖號	J852-ACA-UNA-B09

組裝圖

送地盤

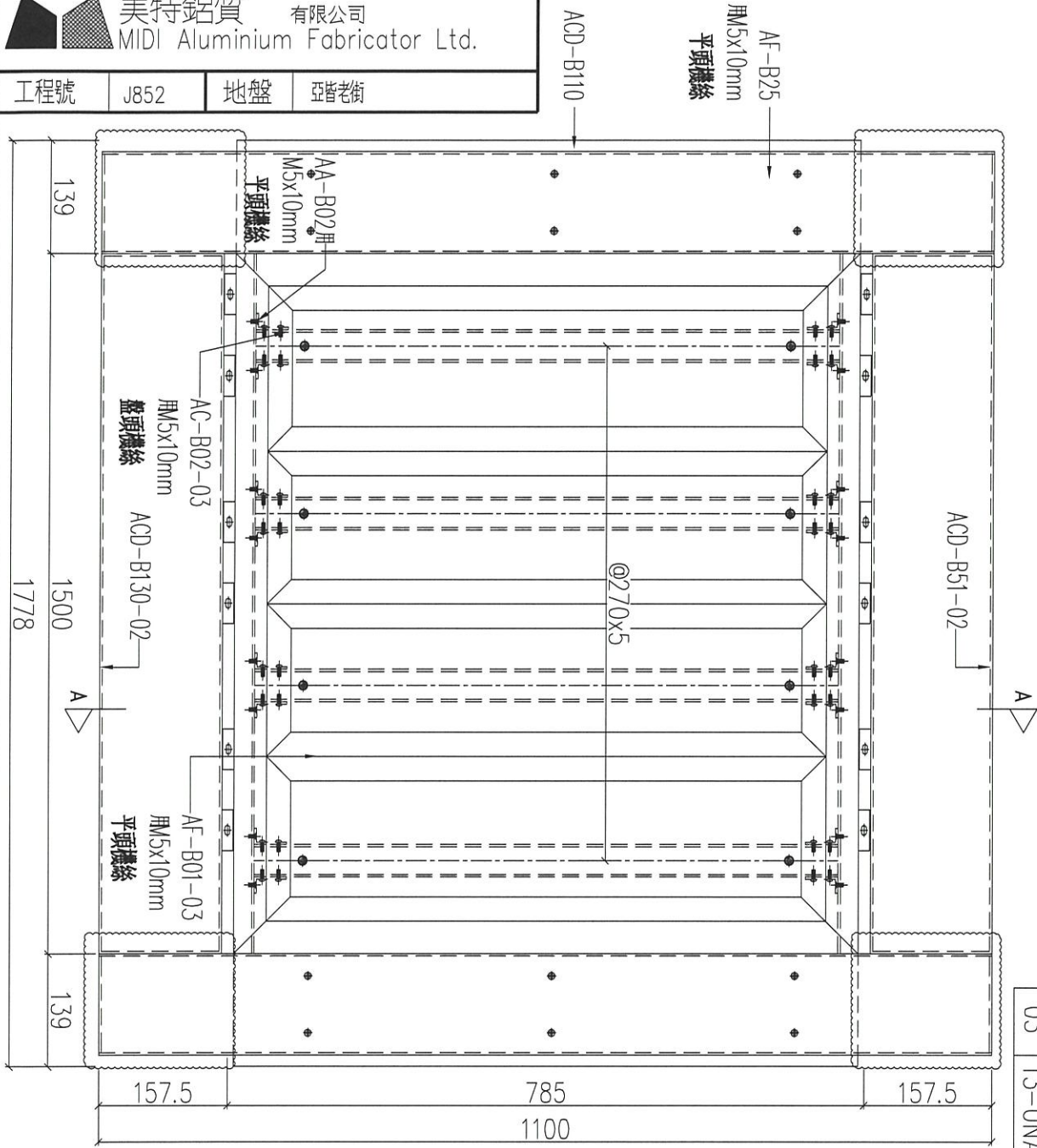

序號	物料編號	數量	使用位置	樓層
01	T1-UNA-B10	2	見派位圖	3F~6F
02	T2-UNA-B10	2	見派位圖	3F~6F
03	T3-UNA-B10	2	見派位圖	3F~6F

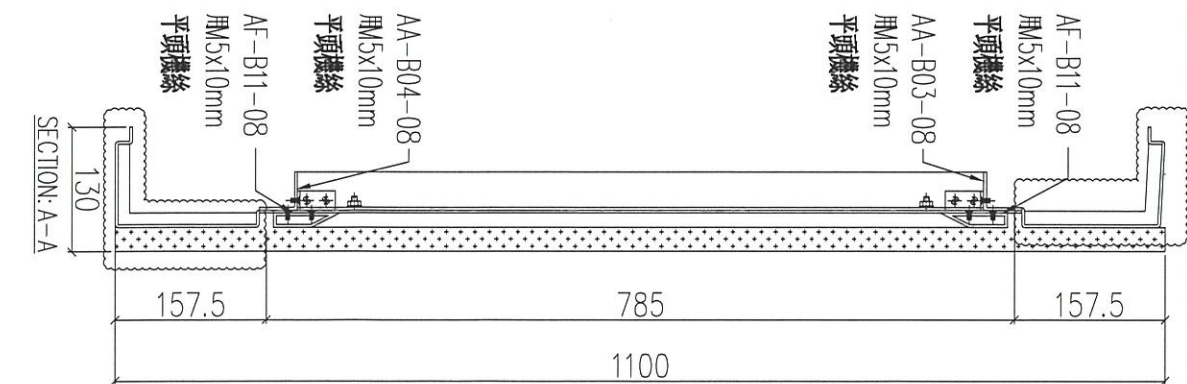

名稱	鋁板組裝圖	制圖	LHR	2020.12.27	修改	A
材料	-	復核	-	-	日期	2021.02.24
顏色	-	批准			圖號	J852-ACA-UNA-B10

組裝圖

送地盤

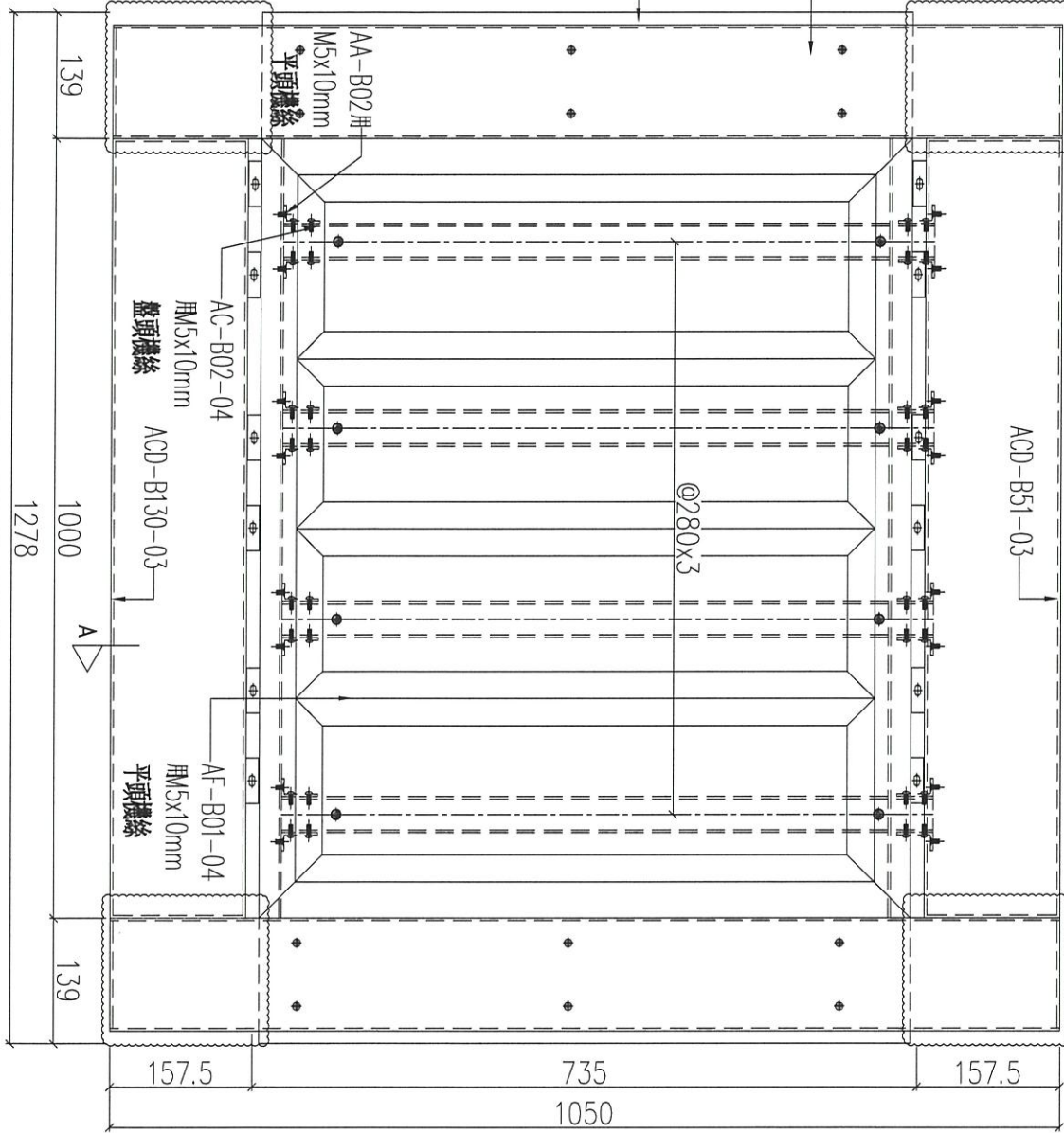

A

序號	物料編號	數量	使用位置	樓層
01	T1-UNA-B11	2	見派位圖	3F~6F
02				
03	T3-UNA-B11	2	見派位圖	3F~6F

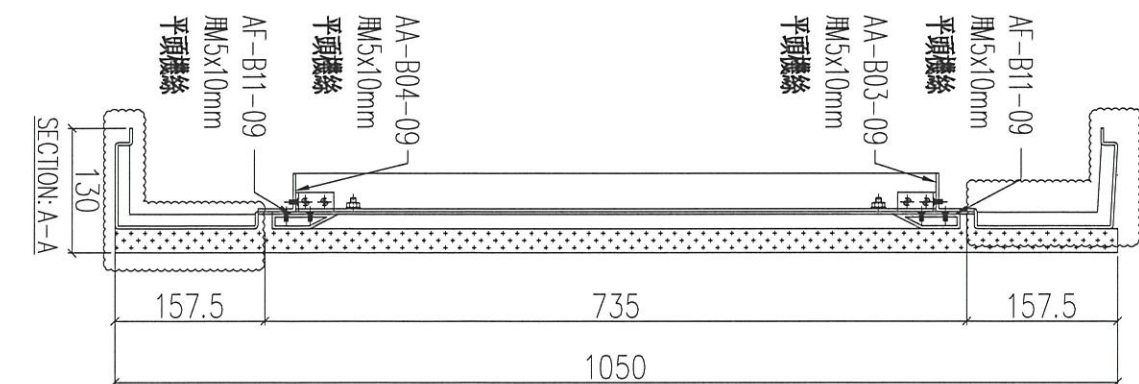

名稱	鋁板組裝圖	制圖	LHR	2020.12.27	修改	A
材料	-	復核	-	-	日期	2021.02.24
顏色	-	批准			圖號	J852-ACA-UNA-B11

組裝用

說明：——為噴塗面

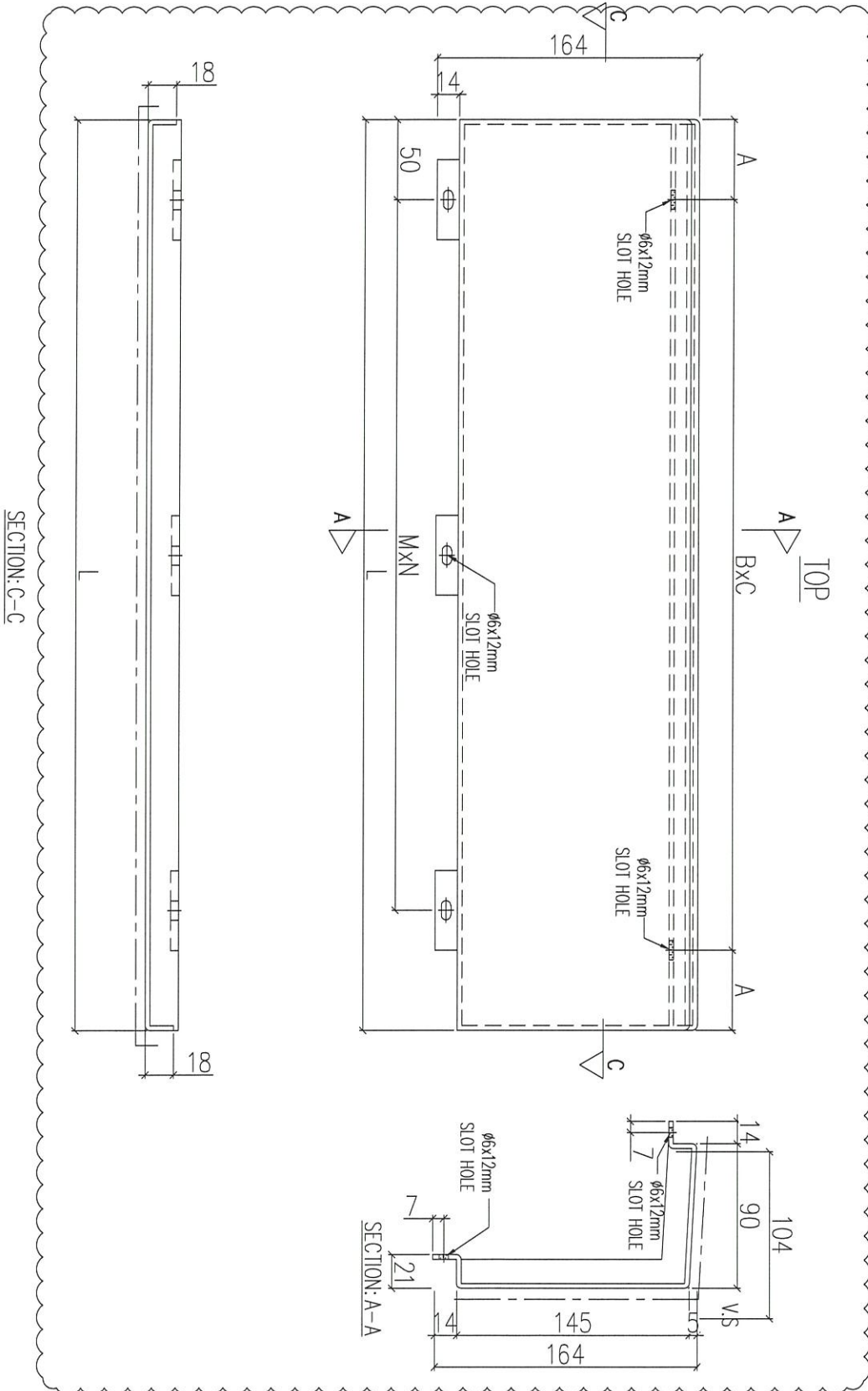

序號	物料編號	L(mm)	MxN	BxC	A(mm)	數量	使用位置	樓層
01	ACD-B51-01	{2150}	@280x7	@280x7	{95}	12	UNA-B01	3F~6F
02	ACD-B51-02	{1500}	@300x4	@300x4	{150}	12	UNA-B02/10	3F~6F
03	ACD-B51-03	{1000}	@260x3	@260x3	{110}	4	UNA-B11	3F

名稱	鋁板加工圖	制圖	LHR	2020.12.27	修改	A
材料	3mm THK. ALUM. CLADDING	復核	-	-	日期	2021.02.24
顏色	UCT201498XL(A)-3	批准			圖號	J852-ACA-ACD-B51



工程號 J852 地盤 亞皆老街

組裝用

說明：——為噴塗面

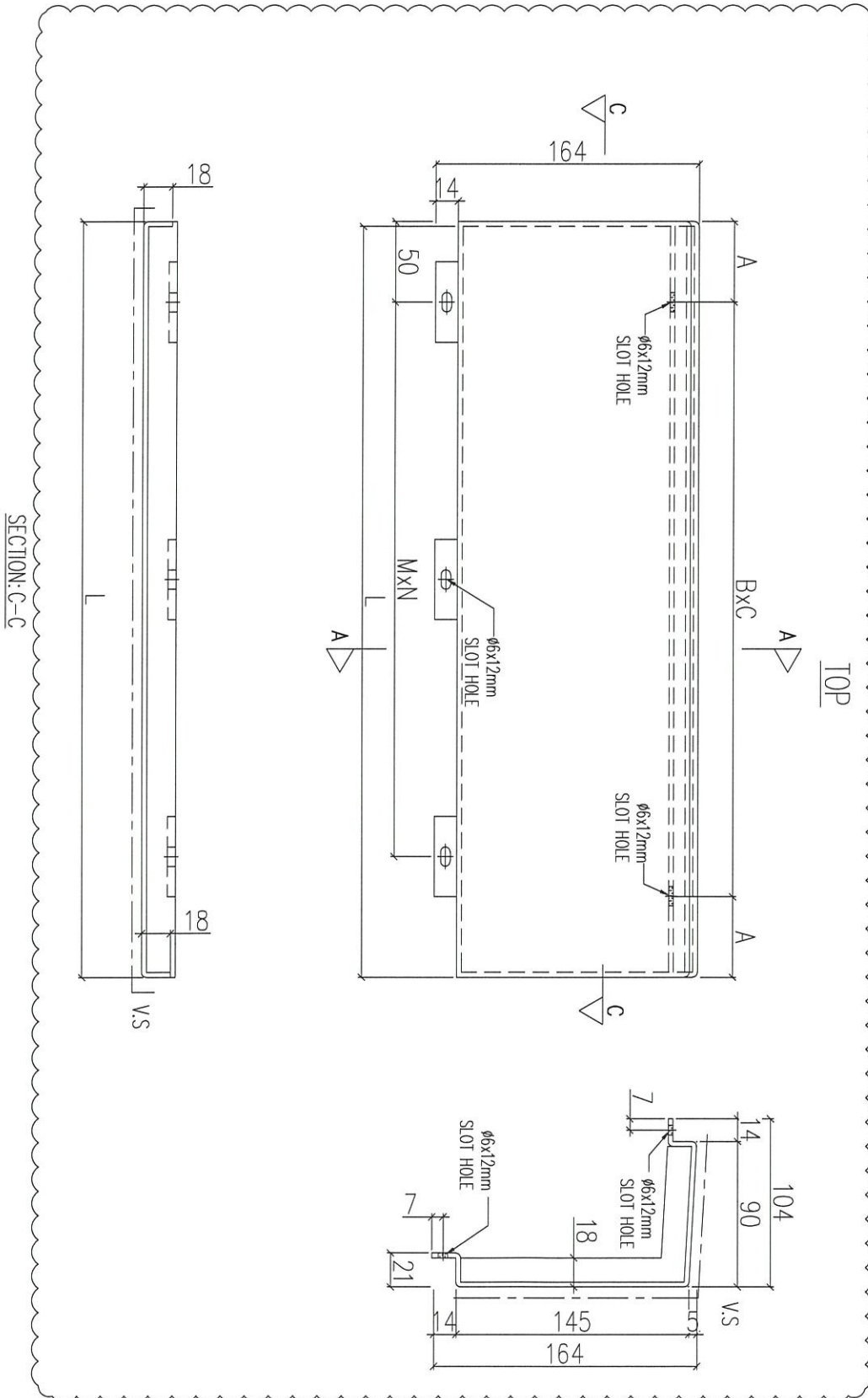

序號	物料編號	L(mm)	M×N	B×C	A(mm)	數量	使用位置	樓層
01	ACD-B52-01	1055	@280x3	@280x3	107.5	9	UNA-B03	3F~6F
02	ACD-B52-02	785	@300x2	@300x2	92.5	18	UNA-B06	3F~6F

名稱	鋁板加工圖	制圖	LHR	2020.12.27	修改	A
材料	3mm THK. ALUM. CLADDING	復核	-	-	日期	2021.02.24
顏色	UCT201498XL(A)-3	批准			圖號	J852-ACA-ACD-B52



工程號

J852

地盤

亞答老街

組裝用

說明：----- 為噴塗面

序號	物料編號	L(mm)	MxN	BxC	A(mm)	數量	使用位置	樓層
01	ACD-B53-01	970	@260x3	@300x3	35	9	UNA-B04	3F~6F
02	ACD-B53-02	1330	@270x4	@300x4	65	9	UNA-B07	3F~6F
03	ACD-B53-03	930	@300x2	@270x3	60	9	UNA-B09	3F~6F

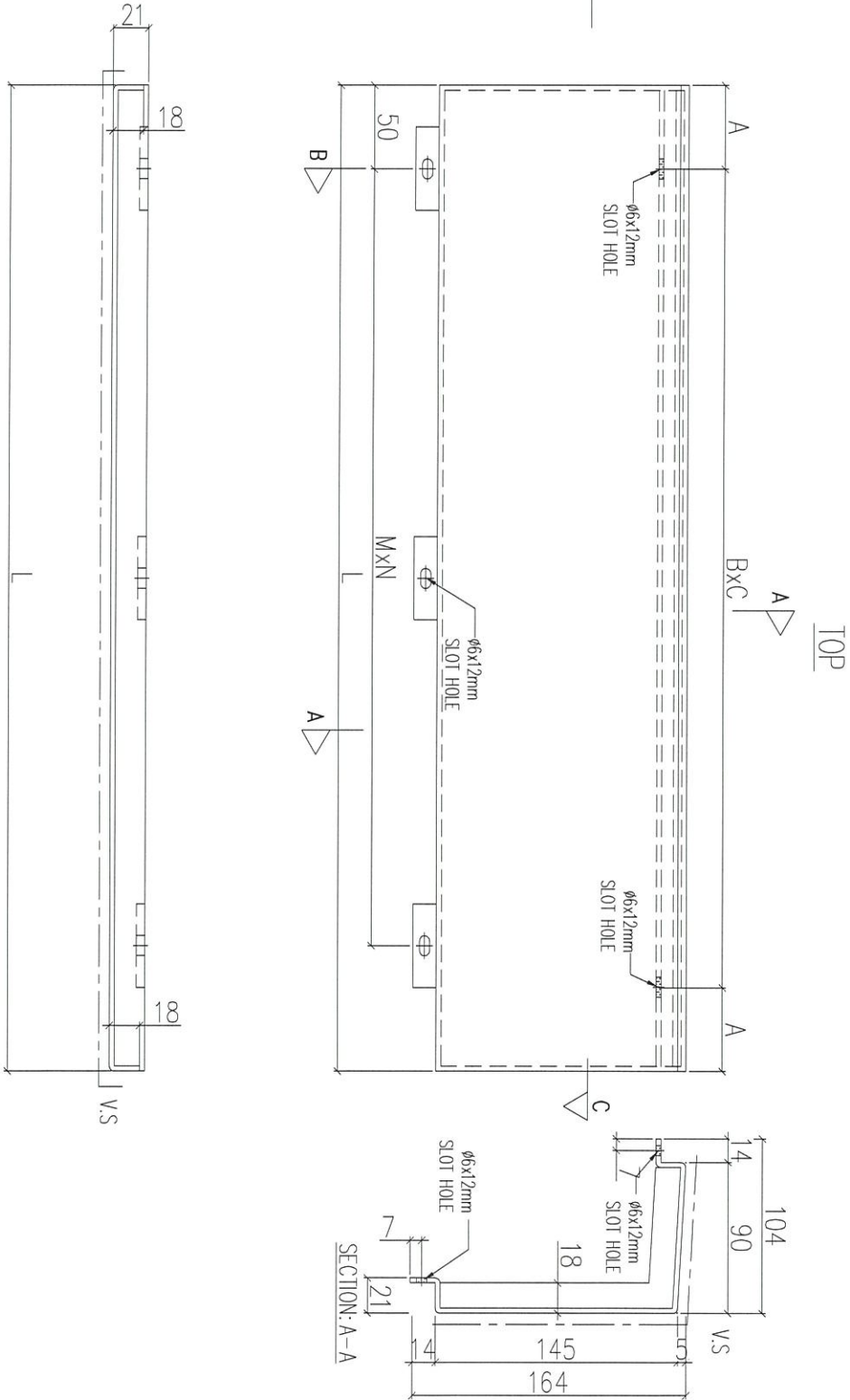

名稱	鋁板加工圖	制圖	LHR	2020.12.27	修改	
材料	3mm THK. ALUM. CLADDING	復核	-	-	日期	
顏色	UCT201498XL(A)-3	批准			圖號	J852-ACA-ACD-B53



工程號	J852	地盤	亞皆老街
-----	------	----	------



說明：——為噴塗面

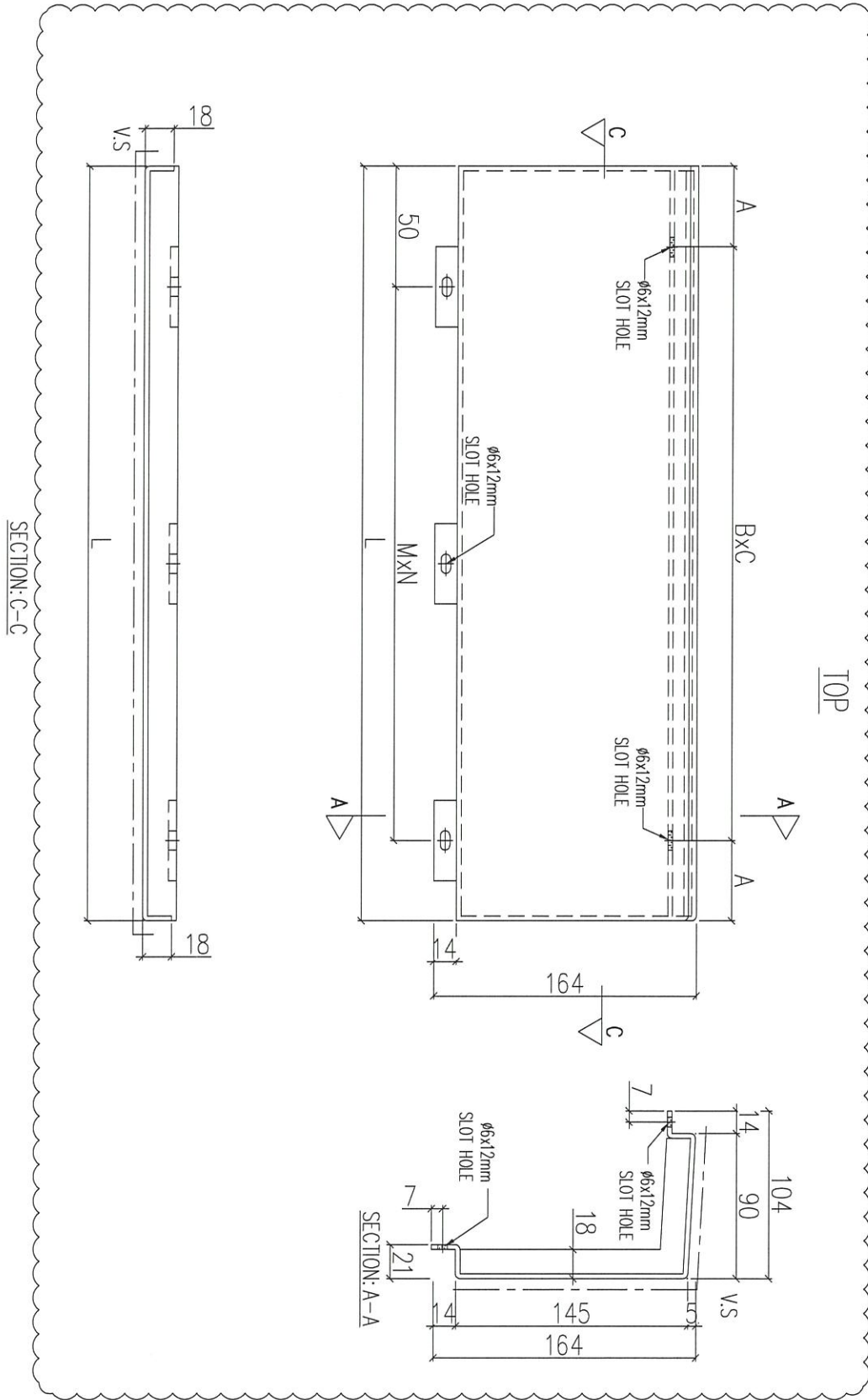

序號	物料編號	L (mm)	MxN	BxC	A (mm)	數量	使用位置	樓層
01	ACD-B54-01	1055	@280x3	@280x3	107.5	9	UNA-B05	3F~6F
02	ACD-B54-02	785	@300x2	@300x2	92.5	18	UNA-B08	3F~6F

名稱	鋁板加工圖	制圖	LHR	2020.12.27	修改	A
材料	3mm THK. ALUM. CLADDING	復核	-	-	日期	2021.02.24
顏色	UCT201498XL(A)-3	批准			圖號	J852-ACA-ACD-B54

組裝用

說明：——為噴塗面

TOP

序號	物料編號	數量	使用位置	樓層
01	ACD-B71	12	UN-B01	3F~6F

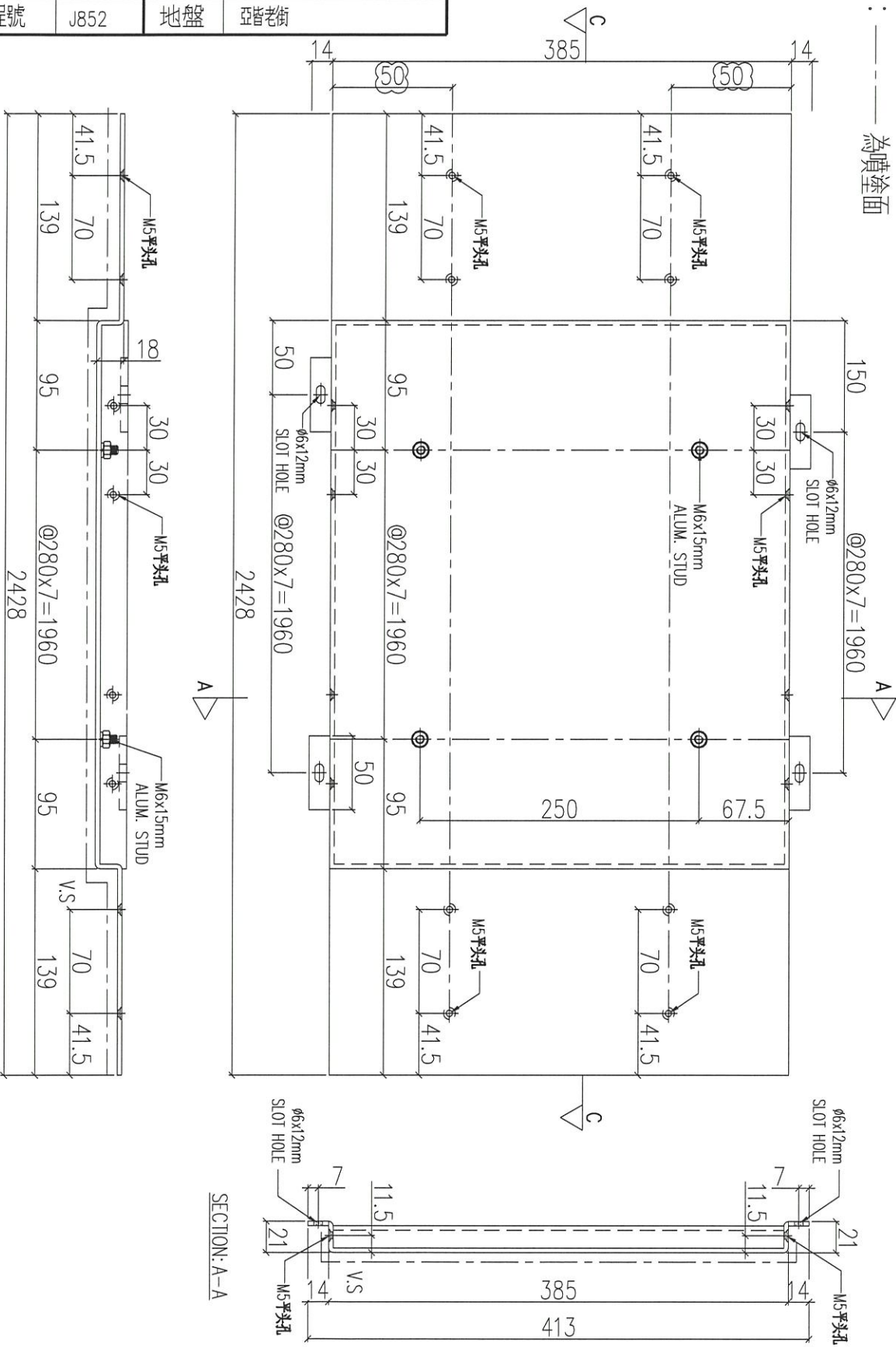

SECTION: C-C

SECTION: A-A

名稱	鋁板加工圖	制圖	LHR	2020.12.27	修改	A
材料	3mm THK. ALUM. CLADDING	復核	-	-	日期	2021.02.24
顏色	UCT201498XL(A)-3	批准			圖號	J852-ACA-ACD-B71

組裝用

說明：——為噴塗面

TOP

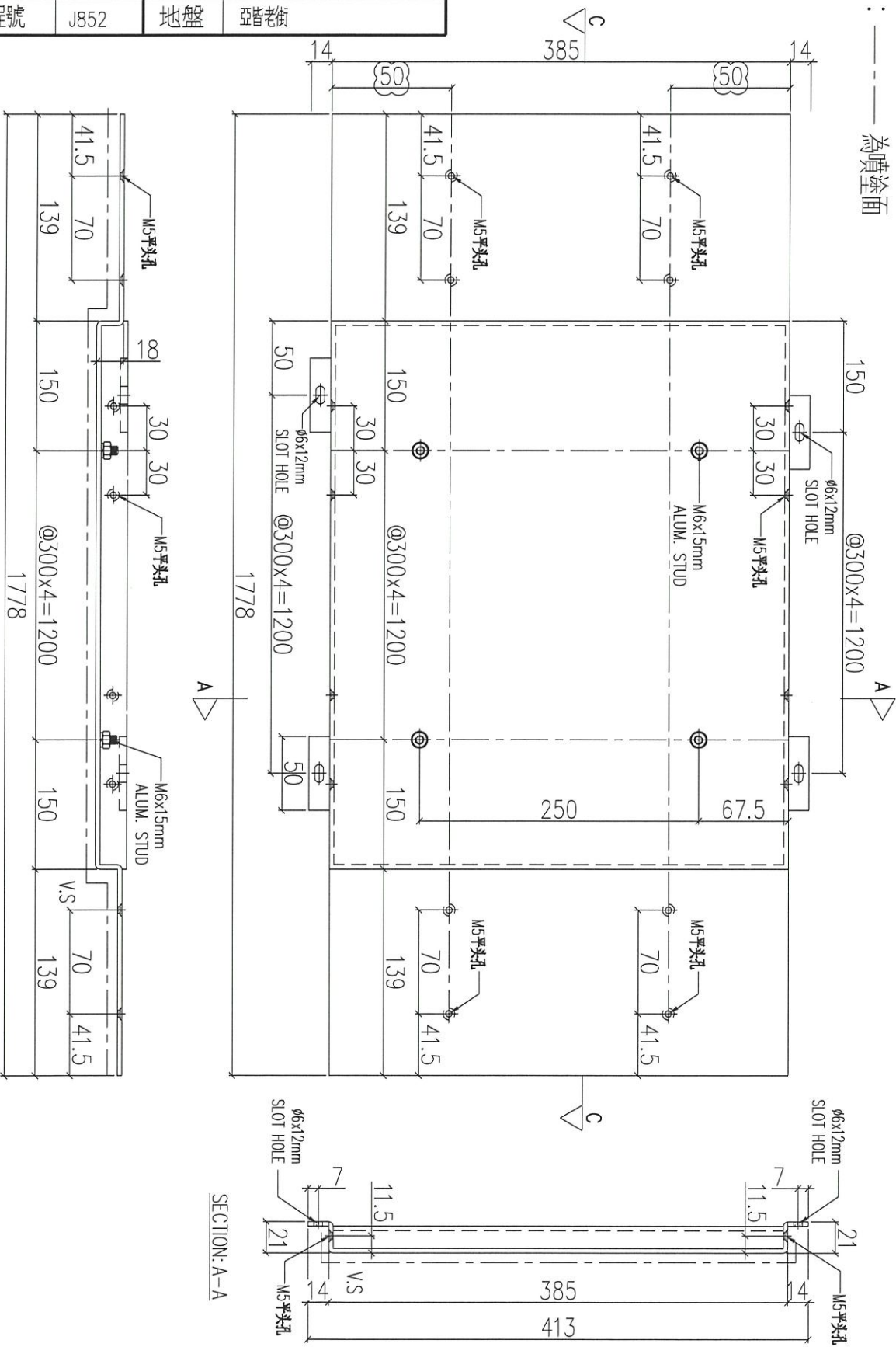

序號	物料編號	數量	使用位置	樓層
01	ACD-B72	6	UN-B02	3F~6F

名稱	鋁板加工圖	制圖	LHR	2020.12.27	修改	A
材料	3mm THK. ALUM. CLADDING	復核	-	-	日期	2021.02.24
顏色	UCT201498XL(A)-3	批准			圖號	J852-ACA-ACD-B72

組裝用

說明：——為噴塗面

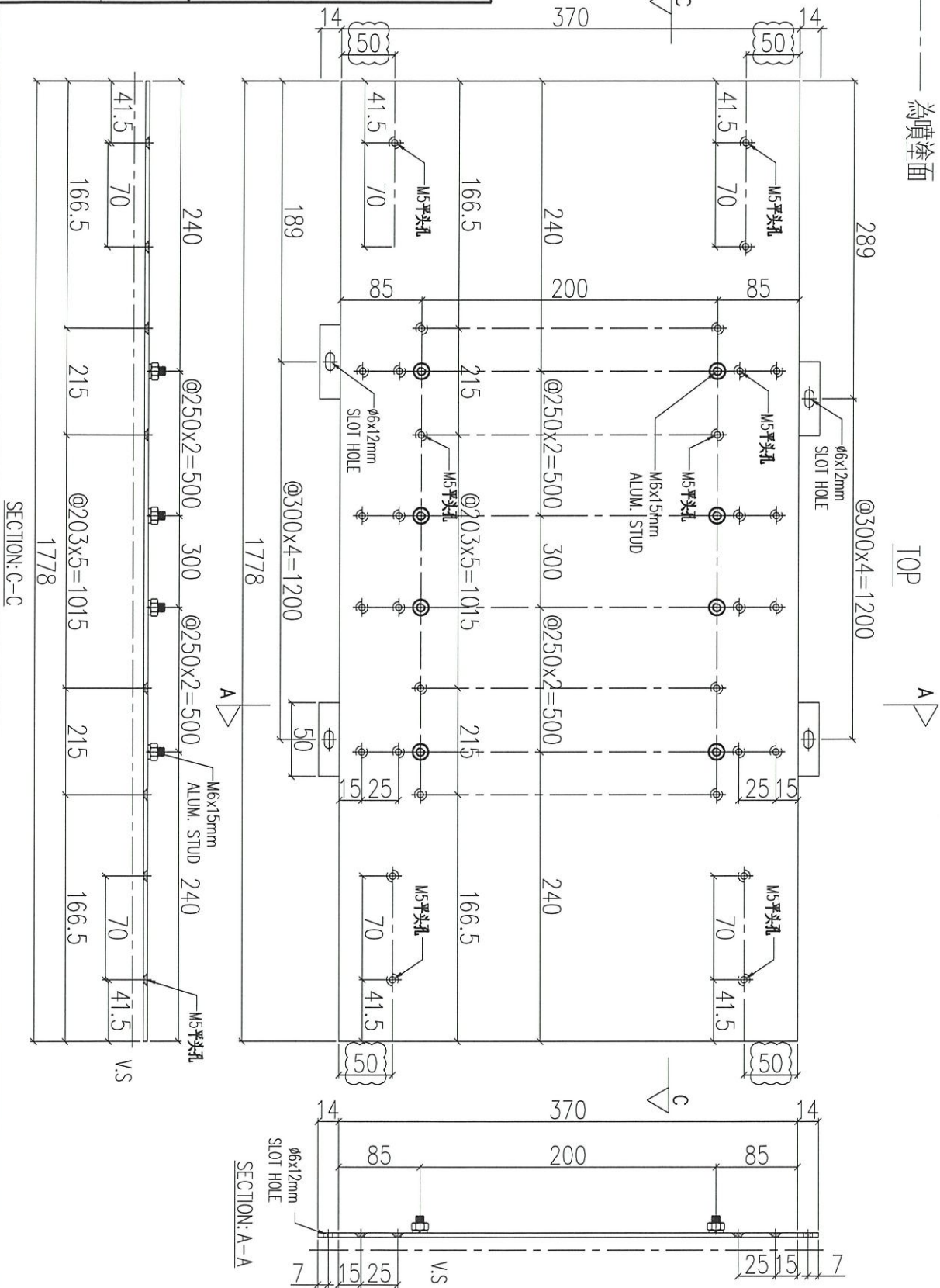

序號	物料編號	數量	使用位置	樓層
01	ACD-B102	6	UNA-B02	3F~6F

名稱	鋁板加工圖	制圖	LHR	2020.12.27	修改	A
材料	3mm THK. ALUM. CLADDING	復核	-	-	日期	2021.02.24
顏色	UCT201498XL(A)-3	批准			圖號	J852-ACA-ACD-B102

組裝用

說明：——為噴塗面

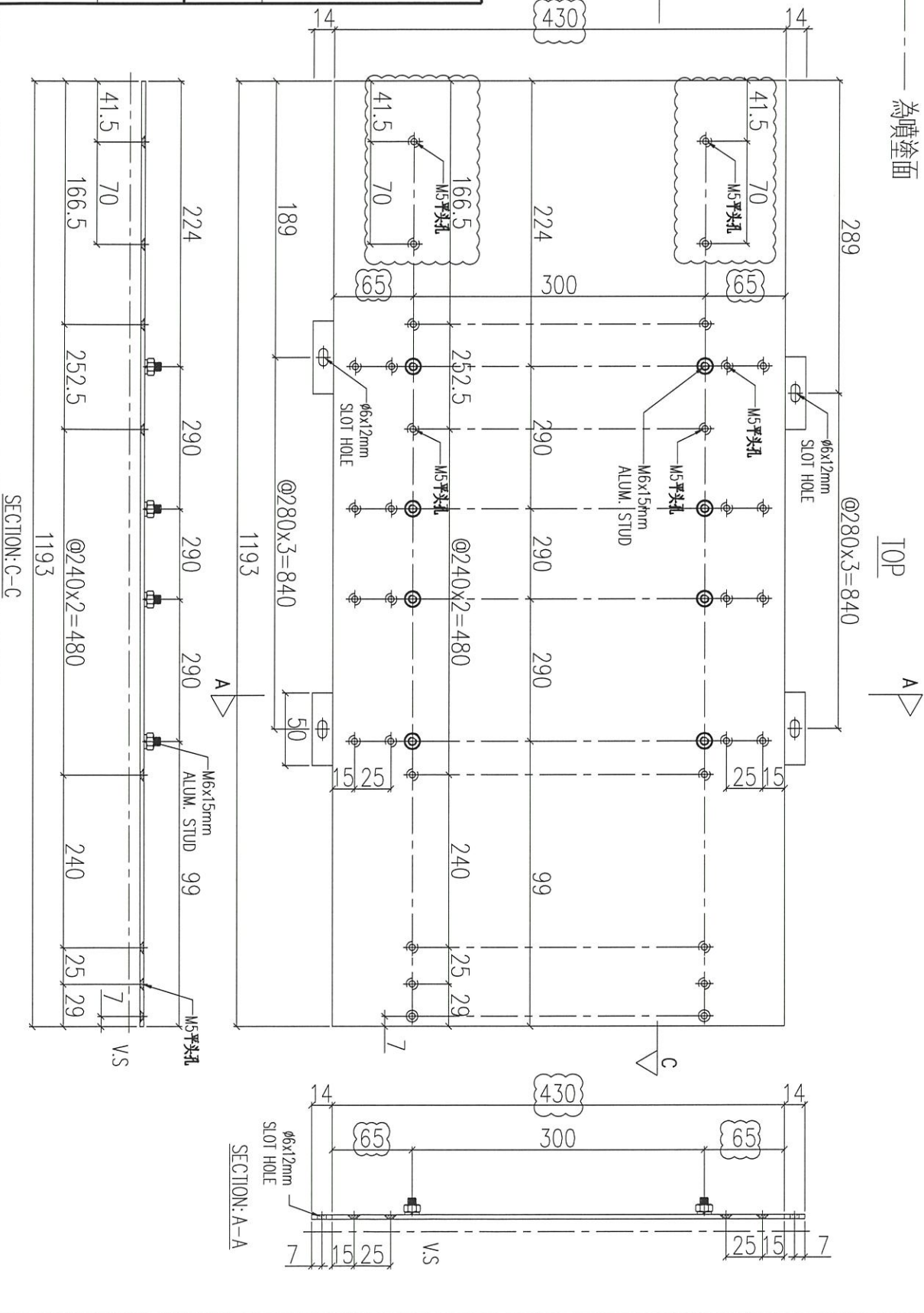

序號	物料編號	數量	使用位置	樓層
01	ACD-B103	9	UNA-B03	3F~6F

名稱	鋁板加工圖	制圖	LHR	2020.12.27	修改	A
材料	3mm THK. ALUM. CLADDING	復核	-	-	日期	2021.02.24
顏色	UCT201498XL(A)-3	批准			圖號	J852-ACA-ACD-B103

組裝用

說明：-----為噴塗面

TOP A

序號	物料編號	數量	使用位置	樓層
01	ACD-B105	9	UNA-B05	3F~6F

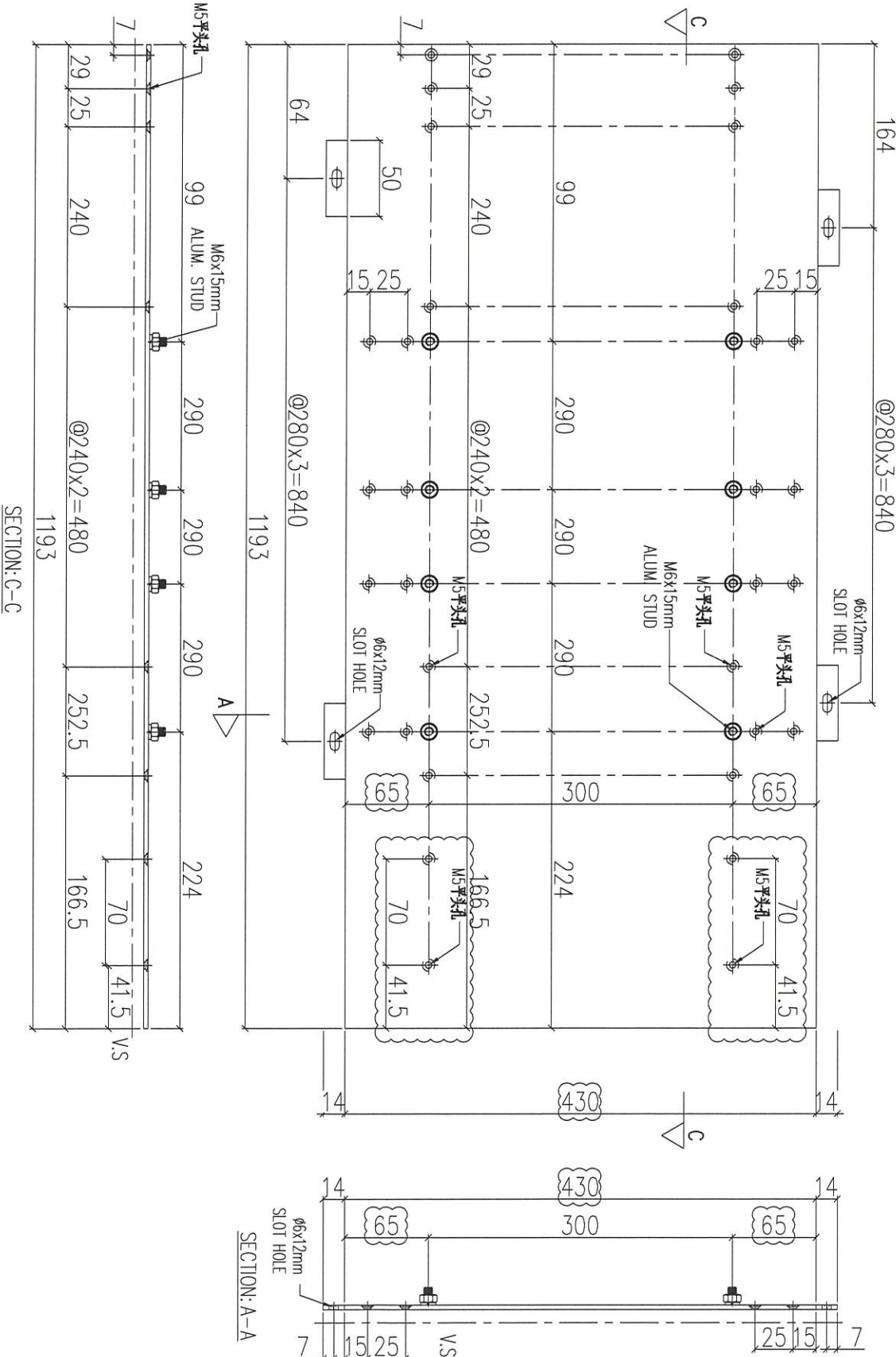

名稱	鋁板加工圖	制圖	LHR	2020.12.27	修改	A
材料	3mm THK. ALUM. CLADDING	復核	-	-	日期	2021.02.24
顏色	UCT201498XL(A)-3	批准			圖號	J852-ACA-ACD-B105



工程號	J852	地盤	亞皆老街
-----	------	----	------

組裝用

說明：——為噴塗面

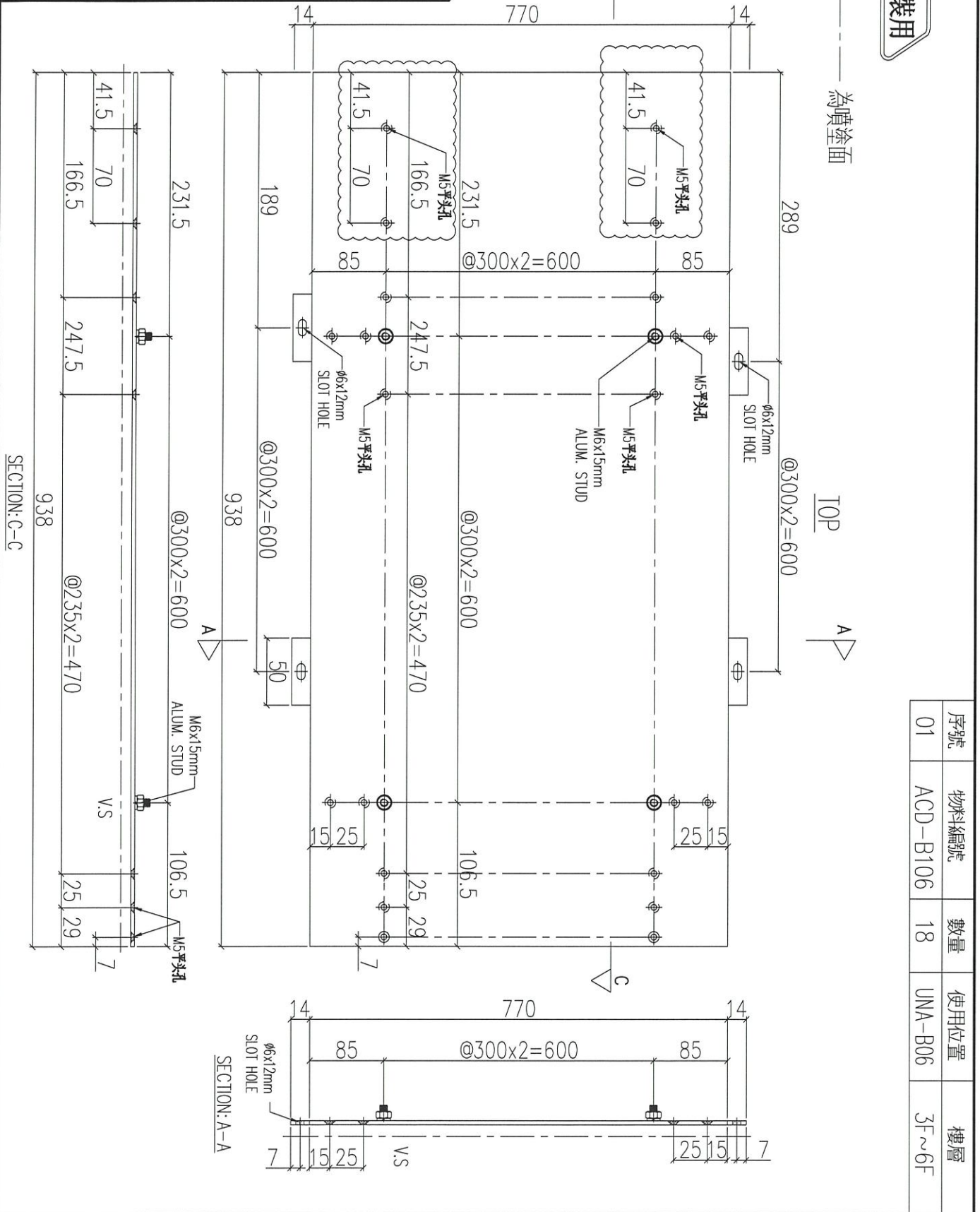

序號	物料編號	數量	使用位置	樓層
01	ACD-B106	18	UNA-B06	3F~6F

名稱	鋁板加工圖	制圖	LHR	2020.12.27	修改	A
材料	3mm THK. ALUM. CLADDING	復核	-	-	日期	2021.02.24
顏色	UCT201498XL(A)-3	批准			圖號	J852-ACA-ACD-B106



工程號	J852	地盤	亞答街
-----	------	----	-----

組裝用

說明：——為噴塗面

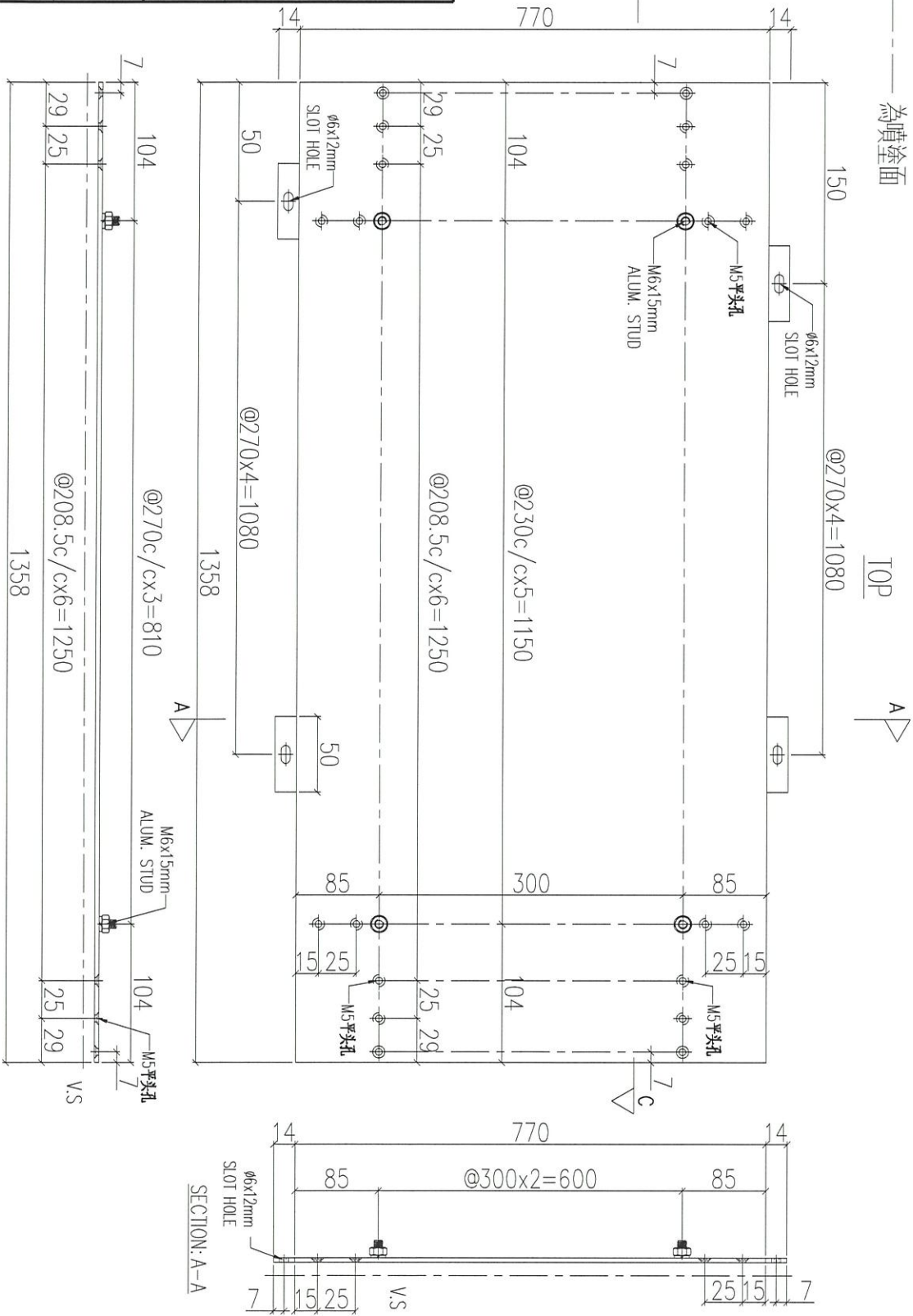

序號	物料編號	數量	使用位置	樓層
01	ACD-B107	9	UNA-B07	3F~6F

名稱	鋁板加工圖	制圖	LHR	2020.12.27	修改		
材料	3mm THK. ALUM. CLADDING	復核	-	-	日期		
顏色	UCT201498XL(A)-3	批准			圖號	J852-ACA-ACD-B107	

工程號 J852 地盤 亞答街

組裝用

說明：——為噴塗面

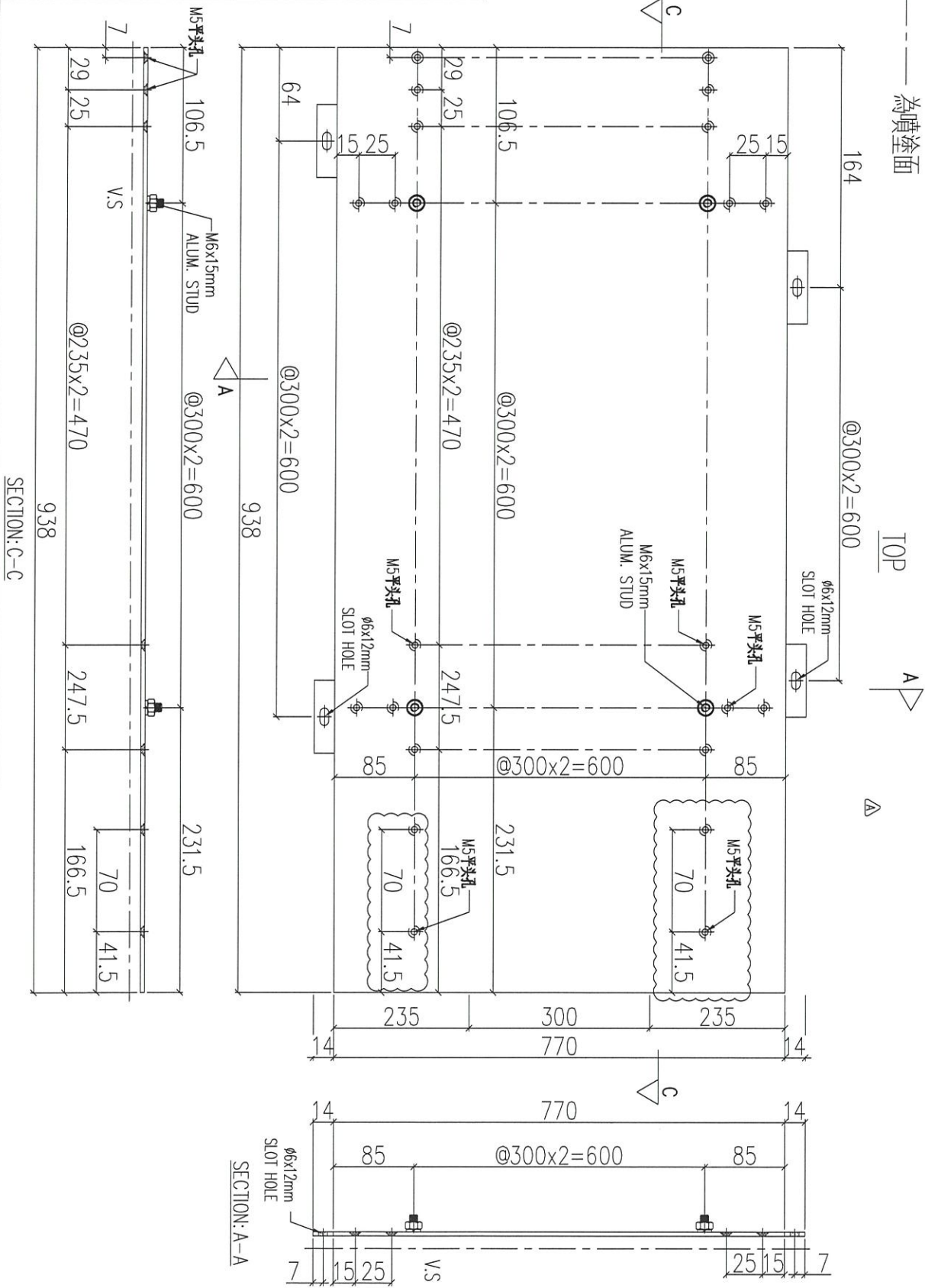

序號	物料編號	數量	使用位置	樓層
01	ACD-108	18	UNA-B08	3F~6F

名稱	鋁板加工圖	制圖	LHR	2020.12.27	修改	A
材料	3mm THK. ALUM. CLADDING	復核	-	-	日期	2021.02.24
顏色	UCT201498XL(A)-3	批准			圖號	J852-ACA-ACD-B108



工程號	J852	地盤	亞答老街
-----	------	----	------

組裝用

說明：——為噴塗面

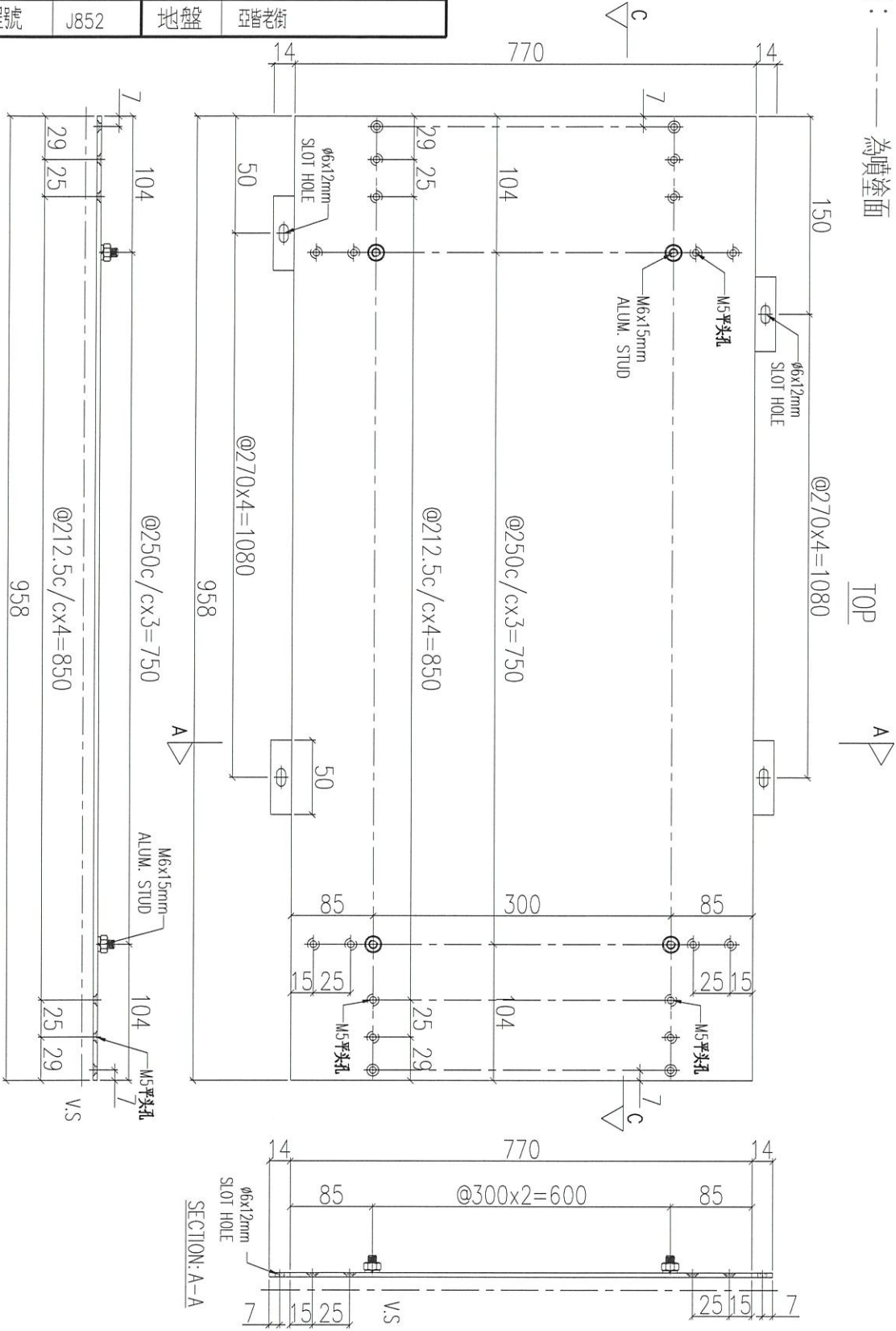

序號	物料編號	數量	使用位置	樓層
01	ACD-B109	9	UNA-B09	3F~6F

名稱	鋁板加工圖	制圖	LHR	2020.12.27	修改		
材料	3mm THK. ALUM. CLADDING	復核	-	-	日期		
顏色	UCT201498XL(A)-3	批准			圖號	J852-ACA-ACD-B109	

組裝用

說明：——為噴塗面

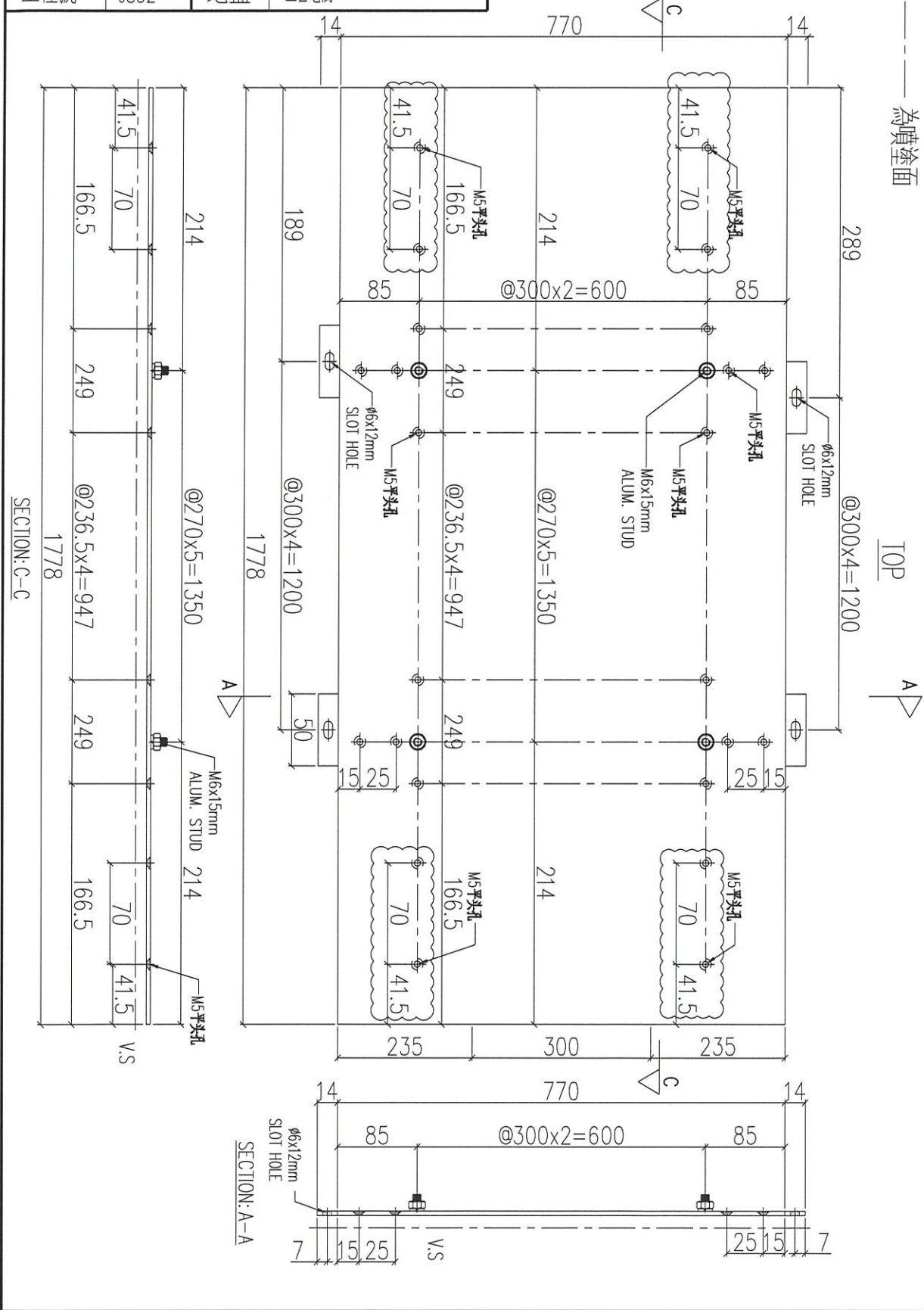

序號	物料編號	數量	使用位置	樓層
01	ACD-B110	6	UNA-B10	3F~6F

名稱	鋁板加工圖	制圖	LHR	2020.12.27	修改	A
材料	3mm THK. ALUM. CLADDING	復核	-	-	日期	2021.02.24
顏色	UCT201498XL(A)-3	批准			圖號	J852-ACA-ACD-B110

組裝用

說明：——為噴塗面

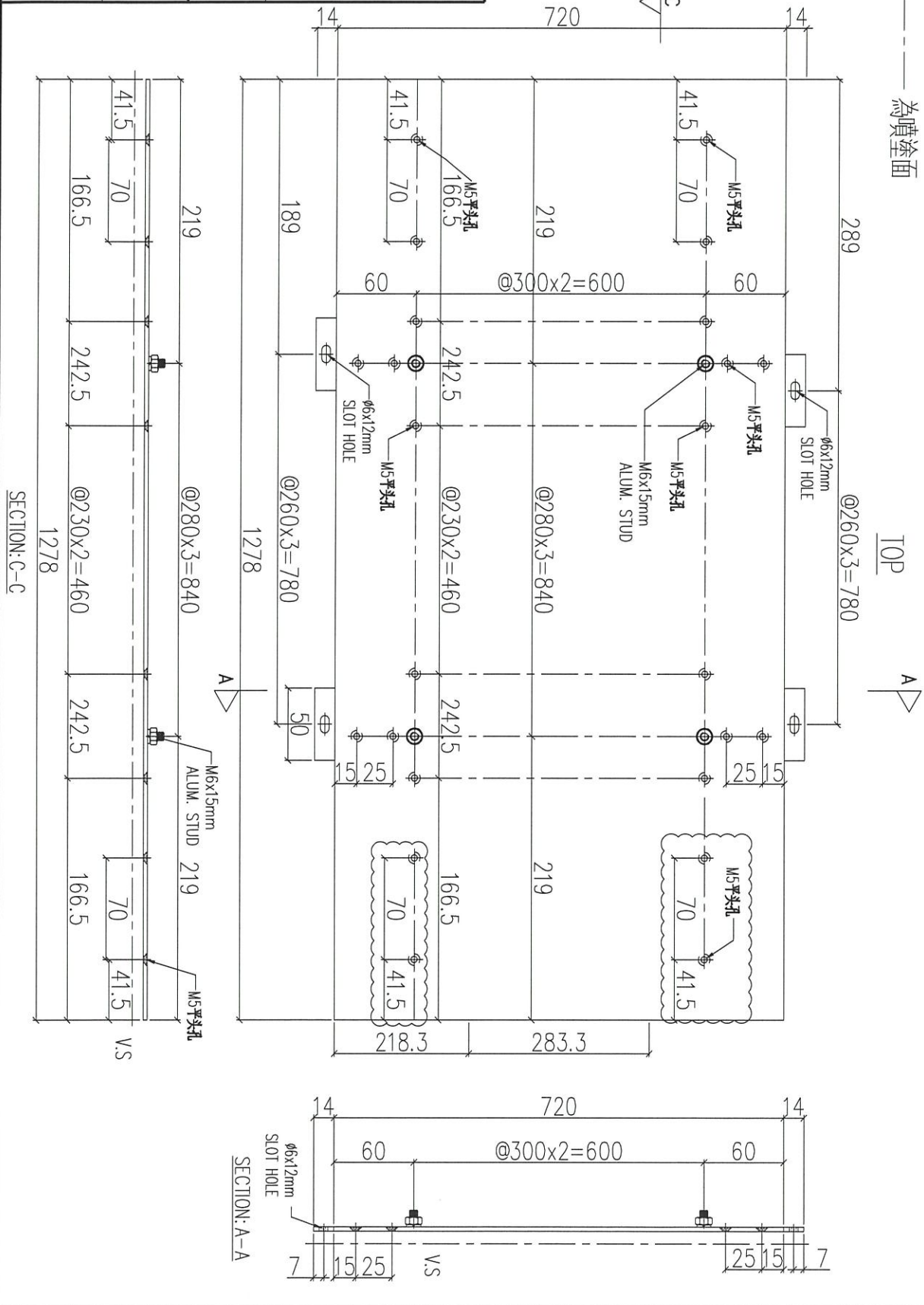

序號	物料編號	數量	使用位置	樓層
01	ACD-B111	4	UNA-B11	3F

名稱	鋁板加工圖	制圖	LHR	2020.12.27	修改	A
材料	3mm THK. ALUM. CLADDING	復核	-	-	日期	2021.02.24
顏色	UCT201498XL(A)-3	批准			圖號	J852-ACA-ACD-B111

組裝用

說明：——為噴塗面

序號	物料編號	L(mm)	MxN	BxC	A(mm)	數量	使用位置	樓層
01	ACD-B130-01	{2150}	@280x7	{@280x7}	{95}	12	UNA-B01	3F~6F
02	ACD-B130-02	{1500}	@300x4	{@300x4}	{150}	12	UNA-B02/10	3F~6F
03	ACD-B130-03	{1000}	@260x3	{@260x3}	{110}	4	UNA-B11	3F

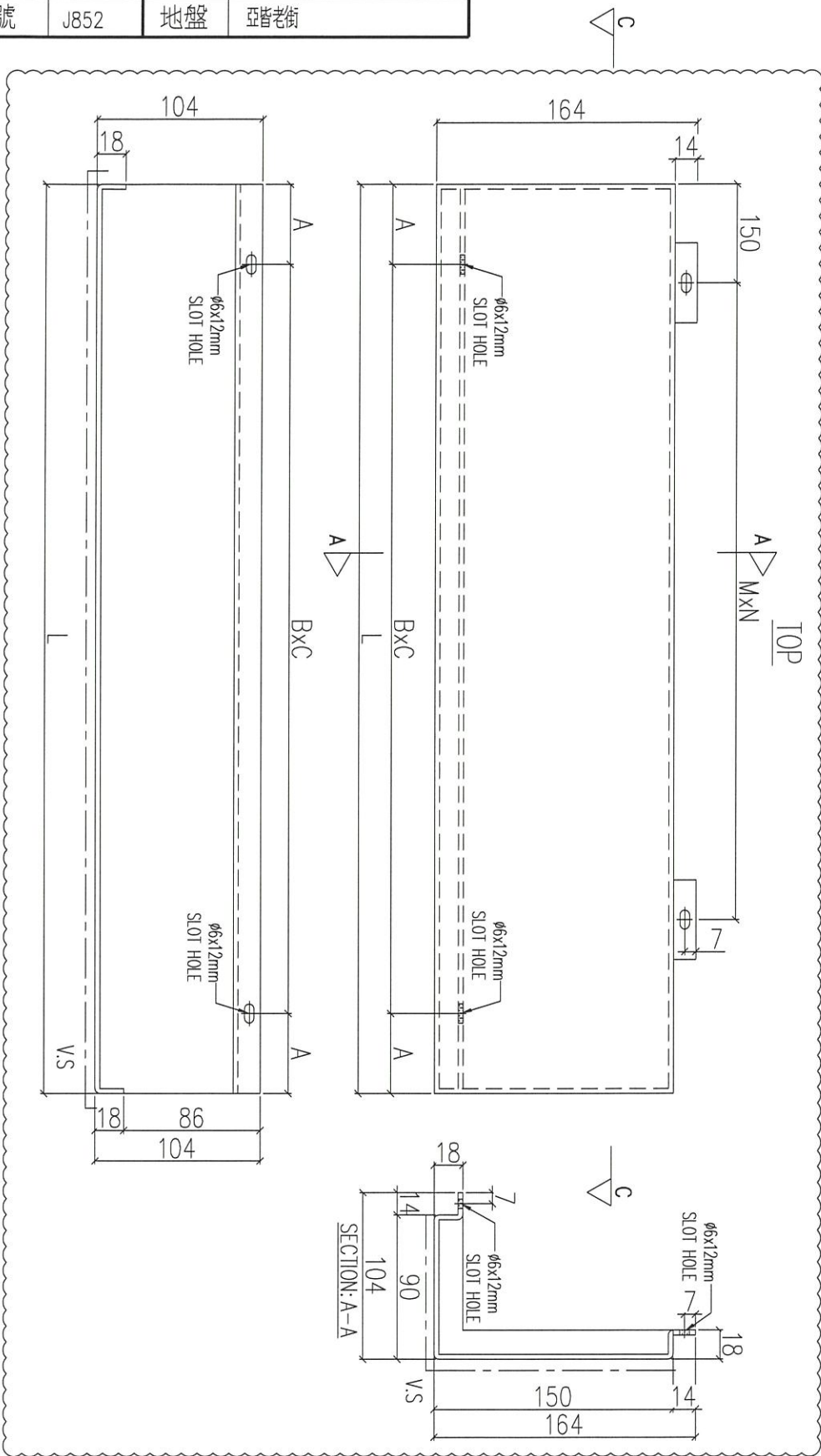

名稱	鋁板加工圖	制圖	LHR	2020.12.27	修改	A
材料	3mm THK. ALUM. CLADDING	復核	-	-	日期	2021.02.24
顏色	UCT201498XL(A)-3	批准			圖號	J852-ACA-ACD-B130



工程號 J852 地盤 亞皆老街

組裝用

說明：-----為噴塗面

序號	物料編號	L(mm)	MxN	BxC	A(mm)	數量	使用位置	樓層
01	ACD-B131-01	1055	@280x3	@280x3	107.5	9	UNA-B03	3F~6F
02	ACD-B131-02	785	@300x2	@300x2	92.5	18	UNA-B06	3F~6F

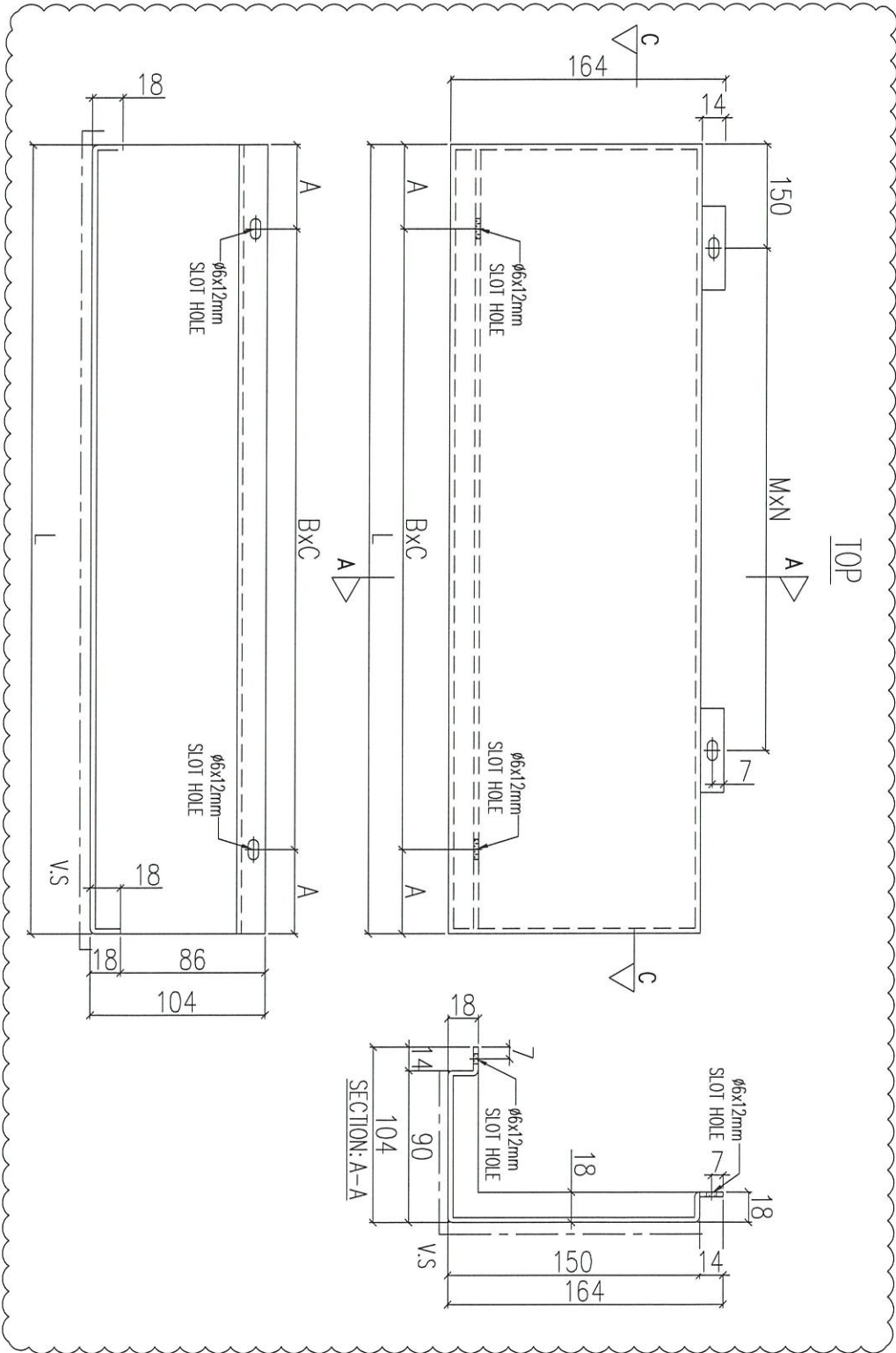

名稱	鋁板加工圖	制圖	LHR	2020.12.27	修改	A
材料	3mm THK. ALUM. CLADDING	復核	-	-	日期	2021.02.24
顏色	UCT201498XL(A)-3	批准			圖號	J852-ACA-ACD-B131



工程號	J852	地盤	亞皆老街
-----	------	----	------

組裝用

說明：——為噴塗面

序號	物料編號	L(mm)	MxN	BxC	A(mm)	數量	使用位置	樓層
01	ACD-B132-01	970	@260x3	@300x3	35	9	UNA-B03	3F~6F
02	ACD-B132-02	1330	@270x4	@300x4	65	9	UNA-B07	3F~6F
03	ACD-B132-03	930	@300x2	@270x3	60	9	UNA-B09	3F~6F

TOP

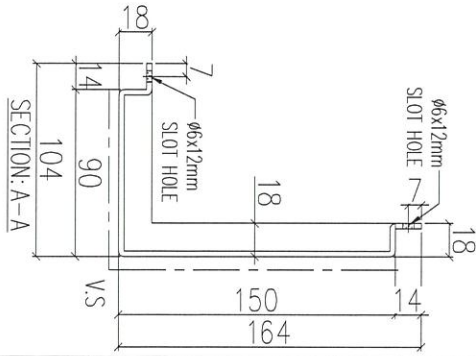
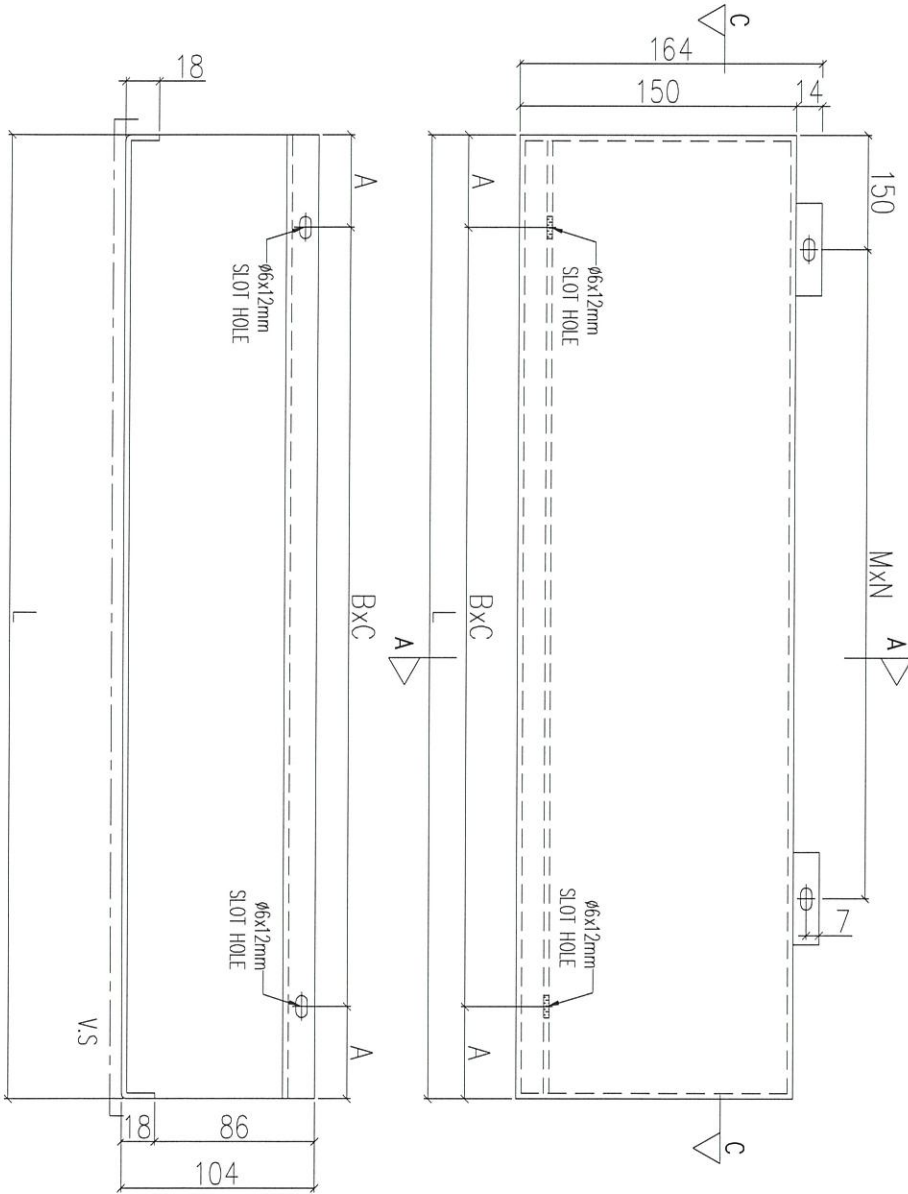

名稱	鋁板加工圖	制圖	LHR	2020.12.27	修改	
材料	3mm THK. ALUM. CLADDING	復核	-	-	日期	
顏色	UCT201498XL(A)-3	批准			圖號	J852-ACA-ACD-B132



工程號 J852 地盤 亞皆老街

組裝用

說明：——為噴塗面

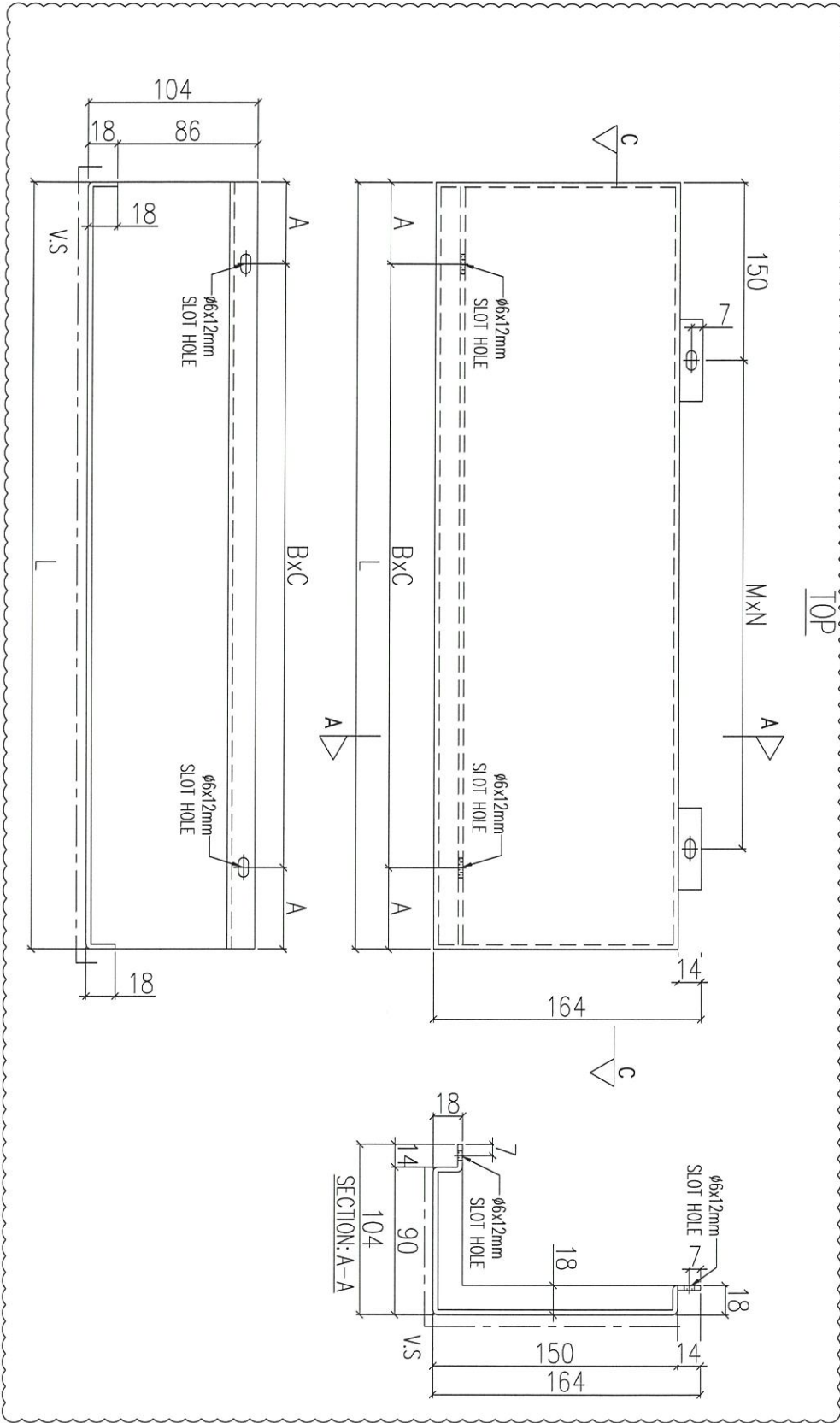

序號	物料編號	L(mm)	M×N	B×C	A(mm)	數量	使用位置	樓層
01	ACD-B133-01	1055	@280×3	@280×3	107.5	9	UNA-B05	3F~6F
02	ACD-B133-02	785	@300×2	@300×2	92.5	18	UNA-B06	3F~6F

名稱	鋁板加工圖	制圖	LHR	2020.12.27	修改	A	
材料	3mm THK. ALUM. CLADDING	復核	-	-	日期	2021.02.24	
顏色	UCT201498XL(A)-3	批准			圖號	J852-ACA-ACD-B133	



工程號	J852	地盤	亞皆老街
-----	------	----	------

組裝用

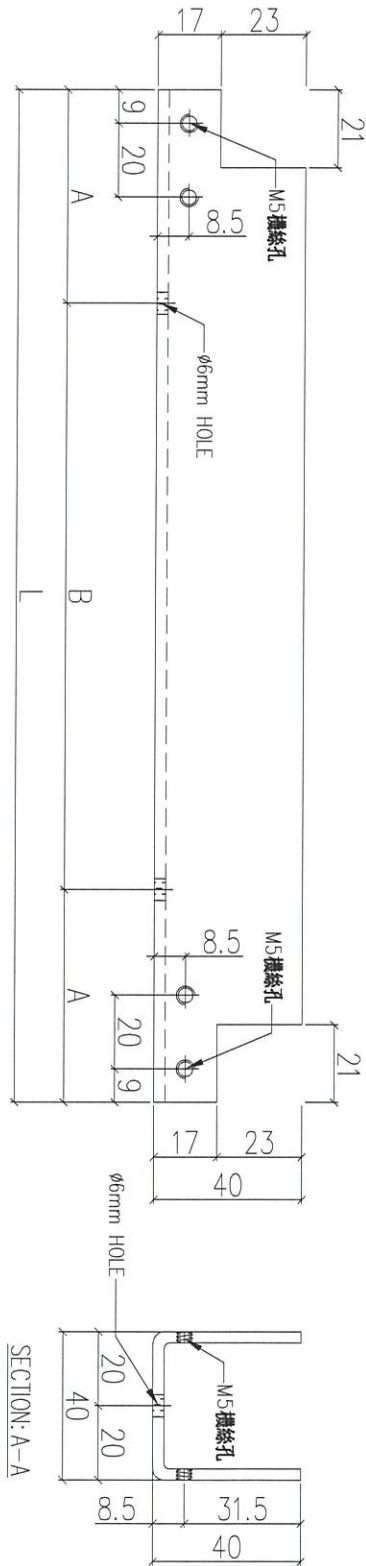

序號	物料編號	L(mm)	A(mm)	B(mm)	數量	使用位置
01	AC-B01-01	377	63.5	250	9	見組裝圖

名稱	鋁板加工圖	制圖	LHR	2020.12.27	修改		
材料	3mm 厚鋁板	復核	-	-	日期		
顏色	-	批准			圖號	J852-ACA-AC-B01	



工程號	J852	地盤	亞答老街
-----	------	----	------

組裝用

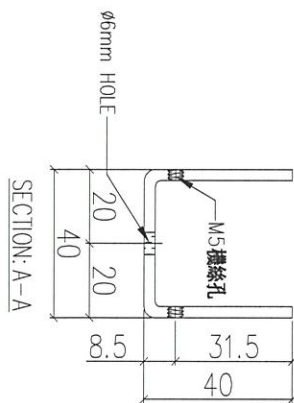
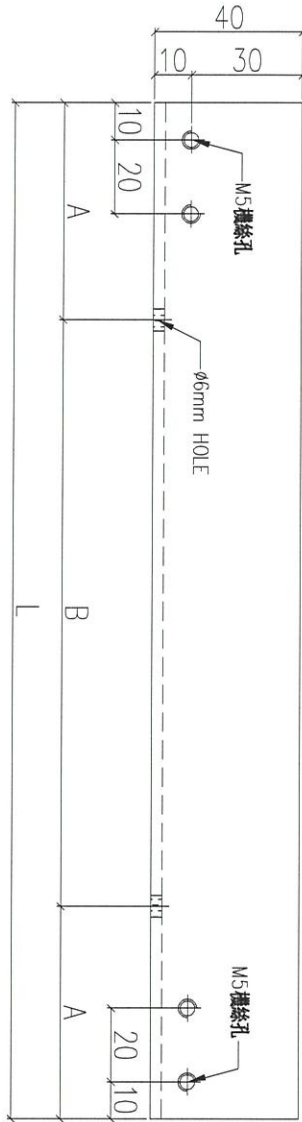

序號	物料編號	L(mm)	A(mm)	B(mm)	數量	使用位置
01	AC-B02-01	320	60	200	9	見組裝圖
02	AC-B02-02	440	70	300	9	見組裝圖
03	AC-B02-03	720	60	@300x2	9	見組裝圖
03	AC-B02-04	670	35	@300x2	16	見組裝圖

名稱	鋁板加工圖	制圖	LHR	2020.12.27	修改	
材料	3mm 厚鋁板	復核	-	-	日期	
顏色	-	批准			圖號	J852-ACA-AC-B02