

工程指示 / 要求簡箋(E.I.)

工程指示編號：EI / 2990 / 21

修改版次：-

工程編號：J - 852

工程名稱：亞皆老街中電

工程項目：百葉 最新大圖

收件人：生統

發件人：Ant Yeung

日期：28/01/2021

要求提供 / 確認 事項：

- | | | |
|------------------------------------|-------------------------------------|-------------------------------|
| <input type="checkbox"/> 初步鋁料 B.M. | <input type="checkbox"/> 加工拆圖，然後生產 | <input type="checkbox"/> 尺寸表 |
| <input type="checkbox"/> 正式鋁料 B.M. | <input type="checkbox"/> 技術上資料 / 指示 | <input type="checkbox"/> 報價 |
| <input type="checkbox"/> 配件 B.M. | <input type="checkbox"/> 樣辦或貨品說明書 | <input type="checkbox"/> 分判合約 |

內容：

有關平台百葉 大圖 涉及背板資料

請在 2021.01.28 前完成上列要求。

附：3 頁派位圖+ 頁

以上項目為：

原合約工程包 原合約工程加 / 減賬 新工程報價

原因：-

分發東莞各部門：

- | | | | |
|--|--|---|--|
| <input type="checkbox"/> 生產技術總監 <input type="checkbox"/> 連附件 | <input type="checkbox"/> 技術部 <input type="checkbox"/> 連附件 | <input type="checkbox"/> 生產部 <input type="checkbox"/> 連附件 | <input type="checkbox"/> 機械設計部 <input type="checkbox"/> 連附件 |
| <input type="checkbox"/> 採購部 <input type="checkbox"/> 連附件 | <input checked="" type="checkbox"/> 生產統籌部 <input type="checkbox"/> 連附件 | <input checked="" type="checkbox"/> 小羅&清 <input type="checkbox"/> 連附件 | |
| <input type="checkbox"/> 質檢部 <input checked="" type="checkbox"/> 連附件 | <input type="checkbox"/> 會計部 <input type="checkbox"/> 連附件 | <input type="checkbox"/> 報關組 <input type="checkbox"/> 連附件 | <input type="checkbox"/> 其他 _____ <input type="checkbox"/> 連附件 |

分發其他分判：

- (v) 水洪 連附件

分發香港各部門：

- | | | | |
|---|--|---|--|
| <input type="checkbox"/> 行政部 <input type="checkbox"/> 連附件 | <input type="checkbox"/> 會計部 <input type="checkbox"/> 連附件 | <input type="checkbox"/> 統籌部 <input type="checkbox"/> 連附件 | <input checked="" type="checkbox"/> 工程部地盤科文 <input checked="" type="checkbox"/> 連附件 祥哥 |
| <input type="checkbox"/> 採購部 <input type="checkbox"/> 連附件 | <input type="checkbox"/> QS 部 <input type="checkbox"/> 連附件 | <input type="checkbox"/> 維修部 <input type="checkbox"/> 連附件 | <input type="checkbox"/> 其他 _____ <input type="checkbox"/> 連附件 |

傳遞編號：

HK 0176 / 21

發件人簽署：

項目經理簽署：



**PROJECT : PROPOSED RESIDENTIAL DEVELOPMENT AT 139 - 147 ARGYLE STREET,
NKIL 6005, 6035 R.P., 6036 R.P., 6037 R.P. & 6038 R.P.**

6

**TITLE : ALUM. LOUVER AT PODIUM & TOWER
SHOPDRAWING SUBMISSION**

DATE: 6-Jan-2021

DRAWING SUBMISSION REGISTER

PROJECT: PROPOSED RESIDENTIAL DEVELOPMENT AT 139-147 ARGYLE STREET, NKIL 6006, 6035 R.P., 6036 R.P., TITLE: ALUM. LOUVER AT PODIUM & TOWER SHOPDRAWING SUBMISSION	DATE OF ISSUE							SUBMISSION STATE (FOR B.D / A.S.D)			SUBMISSION STATE (FOR CLIENT / CONSULTANT)			SUBMISSION STATE (FOR ARCHITECT)			FABRICATION / CONSTRUCTION STATE						
	ISSUE	1	2	3	4	5	6	AP - APPROVED			AP - APPROVED			AP - APPROVED			ISSUE TO CHINA OFFICE		ISSUE TO SITE		ISSUE TO SUB-CONTRACTOR		
	DAY	17	19	11	5	29	6	AC - APPROVED SUB. TO CONDITION			AC - APPROVED SUB. TO CONDITION			AC - APPROVED SUB. TO CONDITION									
	MONTH	1	2	5	6	10	1	NA - NOT APPROVED			NA - NOT APPROVED			NA - NOT APPROVED									
	YEAR	20	20	20	20	20	21																
DRAWING TITLE	DWG. NO.	REVISIONS							COMMENT DATE	REV.	STATE	COMMENT DATE	REV.	STATE	COMMENT DATE	REV.	STATE	REV.	DATE	REV.	DATE	REV.	DATE
COVER PAGE	J852-SD-LVA-0000	-	A	B	C	D	E																
DRAWING SUBMISSION REGISTER	J852-SD-LVA-0001	-	A	B	C	D	E																
DRAWING SUBMISSION REGISTER	J852-SD-LVA-0002	/	/	/	/	/	E																
GENERAL NOTES FOR ALUM. LOUVER AT PODIUM & TOWER	J852-SD-LVA-1001	/	/	/	C	C	C																
SECTION PROPERTIES OF ALUM. LOUVER	J852-SD-LVA-1101	/	/	B	C	C	C																
SECTION PROPERTIES OF ALUM. LOUVER	J852-SD-LVA-1102	/	/	/	C	D	D																
MEMBER LIST FOR GALVANIZED MEMBER SECTION	J852-SD-LVA-1201	/	/	/	/	D	D																
BUILDING ELEVATION (SOUTH)	J852-SD-LVA-2001	/	/	B	C	D	D																
BUILDING ELEVATION (WEST)	J852-SD-LVA-2002	/	/	B	C	C	C																
BUILDING ELEVATION (EAST)	J852-SD-LVA-2003	/	/	/	/	/	E																
LOCATION PLAN OF ALUM. LOUVER AT LG2/F	J852-SD-LVA-3001	-	A	B	C	D	D																
LOCATION PLAN OF ALUM. LOUVER AT LG3/F	J852-SD-LVA-3002	-	A	B	C	D	D																
LOCATION PLAN OF ALUM. LOUVER AT LG3/F	J852-SD-LVA-3002A	/	/	/	/	/	E																
LOCATION PLAN OF ALUM. LOUVER AT LG4/F	J852-SD-LVA-3003	-	A	B	C	D	D																
LOCATION PLAN OF ALUM. LOUVER AT 1/F	J852-SD-LVA-3004	-	-	-	-	D	D																
LOCATION PLAN OF ALUM. LOUVER AT 2/F - 21/F (4, 13, 14 OMITTED)	J852-SD-LVA-3005	-	-	-	-	D	D																
LOCATION PLAN OF ALUM. LOUVER AT 22/F	J852-SD-LVA-3006	-	-	-	C	C	C																
LOCATION PLAN OF ALUM. LOUVER AT 23/F	J852-SD-LVA-3007	-	-	-	C	C	C																
LOUVER SCHEDULE FOR ALUM. LOUVER	J852-SD-LVA-4001	-	A	B	C	C	E																
LOUVER SCHEDULE FOR ALUM. LOUVER	J852-SD-LVA-4002	-	A	B	C	D	E																
LOUVER SCHEDULE FOR ALUM. LOUVER	J852-SD-LVA-4003	-	A	B	C	D	E																
LOUVER SCHEDULE FOR ALUM. LOUVER	J852-SD-LVA-4004	-	A	B	C	C	E																
LOUVER SCHEDULE FOR ALUM. LOUVER	J852-SD-LVA-4005	-	A	B	C	D	E																
LOUVER SCHEDULE FOR ALUM. LOUVER	J852-SD-LVA-4006	-	A	B	C	D	E																
LOUVER SCHEDULE FOR ALUM. LOUVER	J852-SD-LVA-4007	-	A	B	C	D	E																
LOUVER SCHEDULE FOR ALUM. LOUVER	J852-SD-LVA-4008	-	A	B	C	D	E																
LOUVER SCHEDULE FOR ALUM. LOUVER	J852-SD-LVA-4009	-	A	B	C	D	E																
LOUVER SCHEDULE FOR ALUM. LOUVER	J852-SD-LVA-4010	/	/	B	C	D	D																
TYPICAL DETAILS FOR ALUM. LOUVER	J852-SD-LVA-5001	-	A	B	C	D	E																
TYPICAL DETAILS FOR ALUM. LOUVER	J852-SD-LVA-5001A	/	/	/	/	/	E																
TYPICAL DETAILS FOR ALUM. LOUVER	J852-SD-LVA-5002	-	A	B	C	D	D																
TYPICAL DETAILS FOR ALUM. LOUVER	J852-SD-LVA-5002A	/	/	/	C	D	E																
TYPICAL DETAILS FOR ALUM. LOUVER	J852-SD-LVA-5003	-	A	B	C	D	D																
TYPICAL DETAILS FOR ALUM. LOUVER	J852-SD-LVA-5004	/	/	/	/	/	E																
TYPICAL DETAILS FOR ALUM. LOUVER	J852-SD-LVA-5005	/	/	/	/	/	E																
TYPICAL DETAILS FOR ALUM. LOUVER	J852-SD-LVA-6001	-	A	B	C	D	D																
TYPICAL DETAILS FOR ALUM. LOUVER	J852-SD-LVA-6001A	/	/	/	/	D	D																
TYPICAL DETAILS FOR ALUM. LOUVER	J852-SD-LVA-6001B	/	/	/	/	D	D																
TYPICAL DETAILS FOR ALUM. LOUVER	J852-SD-LVA-6001C	/	/	/	/	D	D																
TYPICAL DETAILS FOR ALUM. LOUVER	J852-SD-LVA-6001D	/	/	/	/	D	D																
TYPICAL DETAILS FOR ALUM. LOUVER	J852-SD-LVA-6001E	/	/	/	/	/	E																
TYPICAL DETAILS FOR ALUM. LOUVER	J852-SD-LVA-6001F	/	/	/	/	/	E																
TYPICAL DETAILS FOR ALUM. LOUVER	J852-SD-LVA-6002	-	A	B	C	D	D																
TYPICAL DETAILS FOR ALUM. LOUVER	J852-SD-LVA-6003	-	A	B	C	C	E																

IN-HOUSE DESIGN CHECKER

MIDI ALUMINIUM FABRICATOR LTD.
 Units 6-8, Sunray Industrial Centre, 1/F
 610 Cha Kwo Ling Road, Kowloon
 Tel:23489211-4 Fax:(852)27727666

DWG NO. : J852-SD-LVA-0001 REV. : E

GENERAL NOTES FOR ALUM. LOUVER AT PODIUM & TOWER

CODES AND STANDARDS

1. CODE OF PRACTICE ON WIND EFFECTS IN HONG KONG 2004.
2. CODE OF PRACTICE FOR DEAD AND IMPOSED LOADS 2011.
3. CODE OF PRACTICE FOR STRUCTURAL USE OF CONCRETE 2013.
4. CODE OF PRACTICE FOR THE STRUCTURAL USE OF STEEL 2011.
5. STRUCTURAL USE OF ALUMINIUM, BS 8118-1:1991. (WIND LOAD FACTOR OF 1.4 FOR ALUMINIUM DESIGN TO PNAF APP53)
6. BUILDING (CONSTRUCTION) REGULATIONS CAP 123.

DESIGN WIND LOAD

CODE OF PRACTICE ON WIND EFFECTS IN HONG KONG 2004.

HEIGHT ABOVE GROUND LEVEL	VERTICAL SURFACE
BASIC WIND PRESSURE	92.70m
TOPOGRAPHY FACTOR (S _g)	2.82kPa
FOR ACTIVE LOUVER:	1.00
PRESSURE COEFFICIENT (C _p)	+2.0/-2.0
SOLIDITY RATIO	0.5
DESIGN WIND PRESSURE	+2.82/-2.82kPa
FOR NON-ACTIVE LOUVER: (CRITICAL FOR DESIGN)	
PRESSURE COEFFICIENT (C _p)	+1.4/-1.4
DESIGN WIND PRESSURE	+3.948/-3.948kPa

IMPOSED LOAD ON PROTECTIVE BARRIERS (FOR DOMESTIC USE)

LINE LOADS TO BE	UNIFORMLY APPLIED AT A HEIGHT OF 1.1m ABOVE THE FLOOR LEVEL (kN/m)	CONCENTRATED LOAD DISTRIBUTED LOAD TO BE APPLIED ON THE INFILL BETWEEN FLOOR AND TOP RAIL (kPa)	TO BE APPLIED ON ANY PART OF THE INFILL BETWEEN FLOOR AND TOP RAIL (kN)
AREAS WHERE CONGREGATION OF PEOPLE IS NOT EXPECTED	0.75	1.0	0.5

STEEL

ALL STRUCTURAL STEEL SECTIONS SHALL BE OF GRADE S275 JO CLASS 1 WELDABLE STRUCTURAL STEEL AND COMPLYING WITH BS EN 10210-1 FOR HOLLOW SECTIONS AND BS EN 10025 FOR OTHER SECTIONS.

ALL STRUCTURAL STEEL TO BE HOT-DIP GALVANIZED TO BS EN ISO 1461 WITH MIN 85 μm COATING THICKNESS.

ALL CUT/WELDED AREAS IN GALVANIZED STEEL TO BE MAKE GOOD BY AT LEAST TWO COATS OF ZINC RICH PRIMER TO BS 4852.

DENSITY	77kN/m ³
YOUNG'S MODULUS	205,000MPa
YIELD STRENGTH	275MPa
MINIMUM TENSILE STRENGTH	430MPa
DESIGN STRENGTH (t≤16mm)	275MPa
DESIGN STRENGTH (t≤40mm)	265MPa

ALUMINIUM EXTRUSION

ALL ALUMINIUM EXTRUSIONS TO BE GRADE 6063-T6/6061-T6 TO BS EN 755-2 AND BS EN 573-3.

DENSITY	27.2kN/m ³	
YOUNG'S MODULUS	70,000MPa	
	6063-T6	6061-T6
0.2% PROOF STRESS	170MPa	240MPa
MINIMUM TENSILE STRENGTH	215MPa	260MPa
LIMITING BENDING STRENGTH	160MPa	240MPa
LIMITING TENSILE STRENGTH	175MPa	260MPa
LIMITING SHEAR STRENGTH	95MPa	145MPa

ALL EXTRUSIONS TO BE GRADE 6063-T6 UNLESS OTHERWISE STATED.

ALUMINIUM PANEL

ALL ALUMINIUM PANELS TO BE GRADE 3003-H14 TO BS EN 485-2 AND BS EN 573-3.

DENSITY	27.2kN/m ³
YOUNG'S MODULUS	70,000MPa
	3003-H14
0.2% PROOF STRESS	125MPa
MINIMUM TENSILE STRENGTH	145MPa
LIMITING BENDING STRENGTH	125MPa
LIMITING TENSILE STRENGTH	135MPa
LIMITING SHEAR STRENGTH	75MPa

ANCHOR BOLT

1. ALL ANCHOR BOLT TO BE ACCORDING TO MANUFACTURER'S TECHNICAL DATA.
2. INSTALLATION OF ANCHOR BOLT FOLLOW WITH MANUFACTURER'S RECOMMENDATION.
3. FACTOR OF SAFETY = 3

B.D. REF.	TYPE	MINIMUM CONCRETE THICKNESS (mm)	EFFECTIVE ANCHORAGE DEPTH (mm)	MINIMUM EDGE DISTANCE (mm)	MINIMUM SPACING (mm)	RECOMMENDED TENSILE FORCE (kN)	RECOMMENDED SHEAR FORCE (kN)	PULL-OUT TEST LOAD (kN)	CONCRETE FACTOR
BD-AF 149 (FOR CRACKED CONCRETE)	"HILTI" HST3-R M10 SAFETY ANCHOR BOLTS	120	60	45	40	4.00	8.40	1.50 x 4.00 = 6.00	1.342 x 6.00 = 8.052
BD-AF 149 (FOR CRACKED CONCRETE)	"HILTI" HST3-R M12 SAFETY ANCHOR BOLTS	140	70	55	50	6.70	12.20	1.50 x 6.70 = 10.05	1.342 x 10.05 = 13.487

FASTENERS

ALL STAINLESS STEEL SCREW AND BOLT TO BE GRADE A4-70 TO BS EN ISO 3506.

0.2% PROOF STRESS	450MPa
MINIMUM TENSILE STRENGTH	700MPa
DESIGN TENSILE STRENGTH	450MPa
DESIGN SHEAR STRENGTH	280MPa

ALL STEEL BOLT TO BE GRADE 8.8 TO BS 3962.

0.2% PROOF STRESS	640MPa
MINIMUM TENSILE STRENGTH	800MPa
DESIGN TENSILE STRENGTH	560MPa
DESIGN SHEAR STRENGTH	375MPa

ALL SCREW TO M5 @300c/c UNLESS OTHERWISE STATED.

FLAT WASHER AND SPRING WASHER TO BE PROVIDED FOR ALL BOLT AND NUT APPLICATIONS.

WELDING

ALL WELDING TO BE COMPLIED WITH BS EN 1011-1.

DESIGN WELD STRENGTH = 220 MPa

ALL WELDING PROCEDURES TO COMPLY WITH BS EN ISO 15614.

ALL WELD TO BE 5mm THICK FILLET WELD ALL AROUND UNLESS OTHERWISE STATED.

ALL WELD SHALL BE DONE BY QUALIFIED WELDER TESTED TO BS EN 287-1.

ISOLATOR

PVC TAPE TO BE APPLIED BETWEEN DISSIMILAR METAL TO PREVENT BIMETALLIC CORROSION TO PD6484.

CONCRETE

ALL CONCRETE STRUCTURES SHOWN IN THIS SUBMISSION ARE FOR INFORMATION ONLY.

CONCRETE ELEMENTS TO BE MINIMUM GRADE C30.

B.D. REF :

CLIENT :

ARCHITECT :



MAIN CONTRACTOR :



STRUCTURAL ENGINEER :



FACADE CONSULTANT:



NOTE :

1. ALL DIMENSIONS ARE IN mm.
2. ALL ELEVATIONS ARE VIEWED FROM OUTSIDE.
3. ALL DIMENSIONS TO BE VERIFIED ON SITE BEFORE FABRICATION.

LEGEND :

- X1 - DETAIL MARK NO.
- X001 - REFER SHEET NO.

1. F.F.L. --FINISHED FLOOR LEVEL
2. S.F.L. --STRUCTURAL FLOOR LEVEL
3. S.O. --STRUCTURAL OPENING

C	05-06-2020	REVISION SUBJECT TO COMMENTS	MN
NO.	DATE	REVISED	BY

JOB NO. : J-852

PROJECT :
PROPOSED RESIDENTIAL DEVELOPMENT
AT 139 - 147 ARGYLE STREET,
NKIL 6005, 6035 R.P., 6036 R.P.,
6037 R.P. & 6038 R.P.

TITLE :
GENERAL NOTES FOR
ALUM. LOUVER
AT PODIUM & TOWER

DATE : 05-Jun-20 SCALE : 1:4

DRAWN BY : MN CHECKED BY : DW

美特鋁質有限公司
MIDI ALUMINIUM FABRICATOR LTD.
Units 6-8, Sunray Industrial Centre, 1/F
610 Cha Kwo Ling Road, Kowloon
Tel:23489211-4 Fax:(852)2727666

DWG NO. : J852-SD-LVA-1001 REV. : C

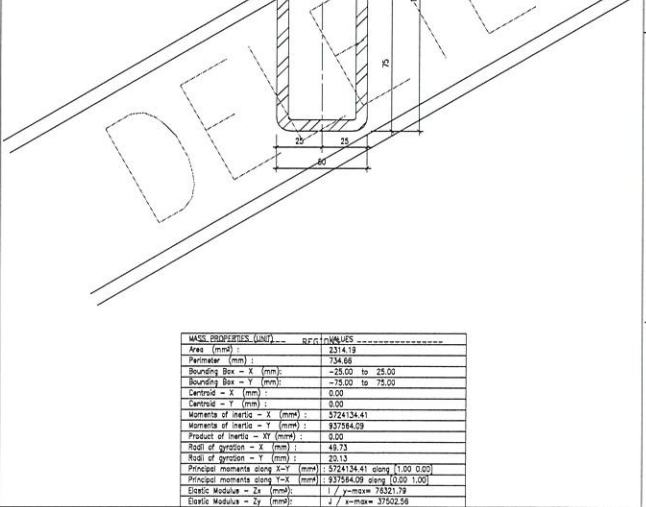
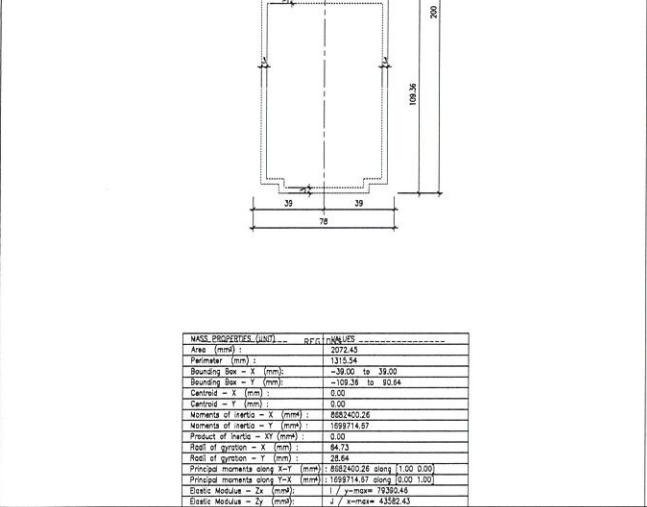
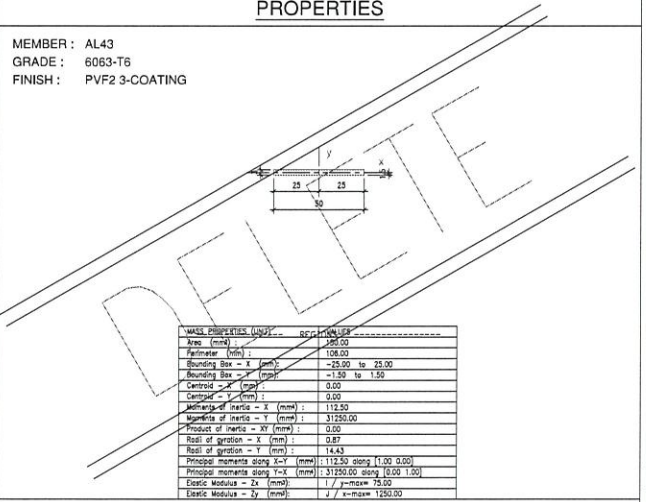
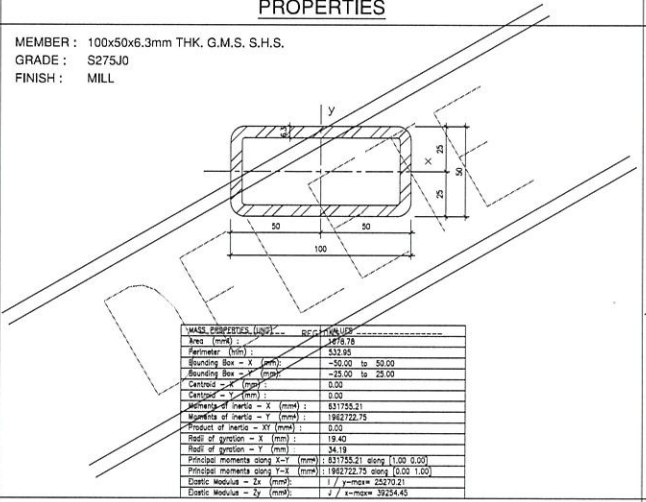
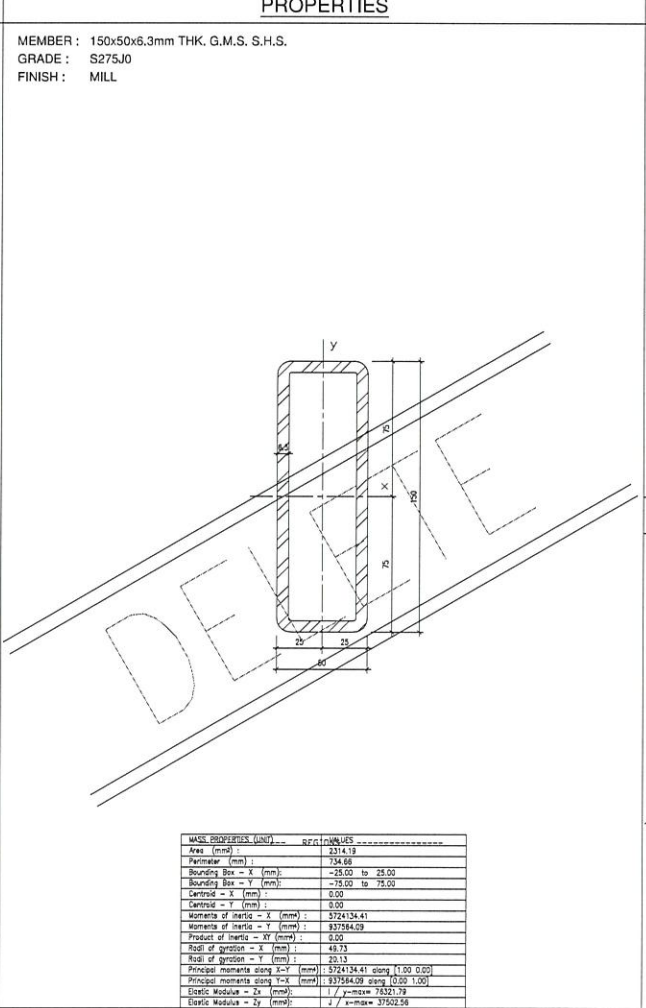
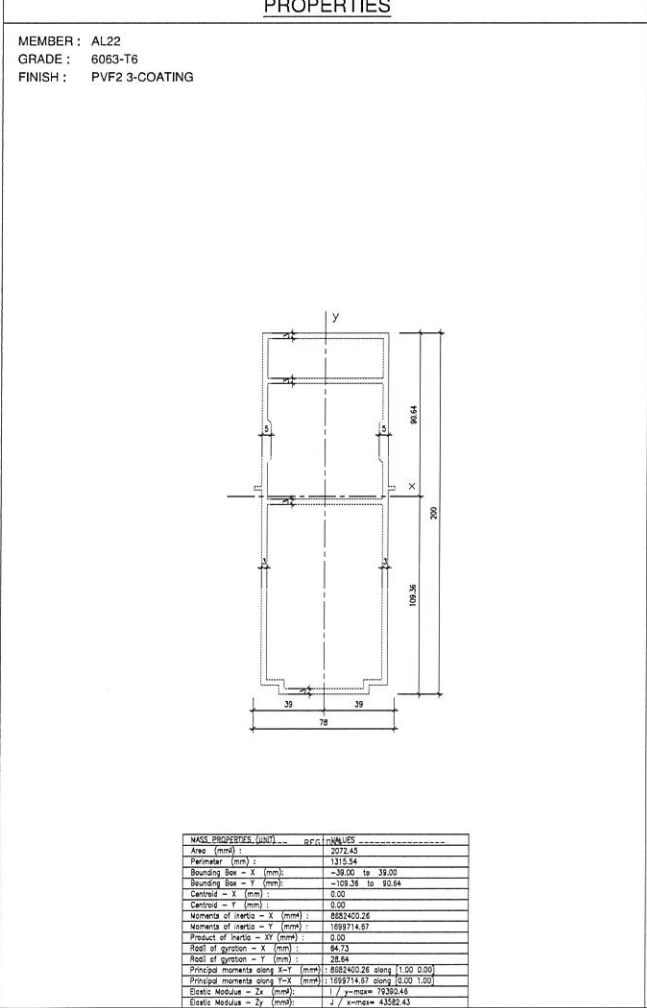
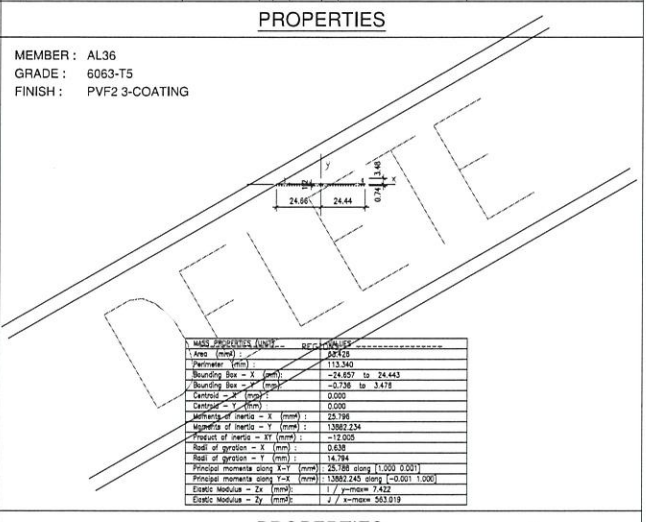
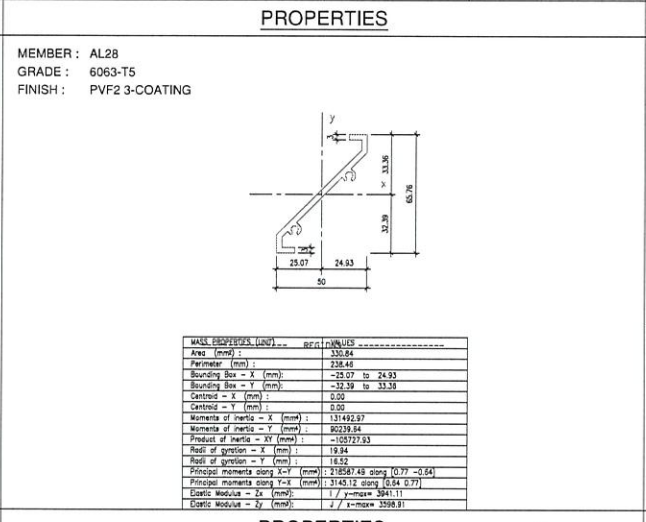
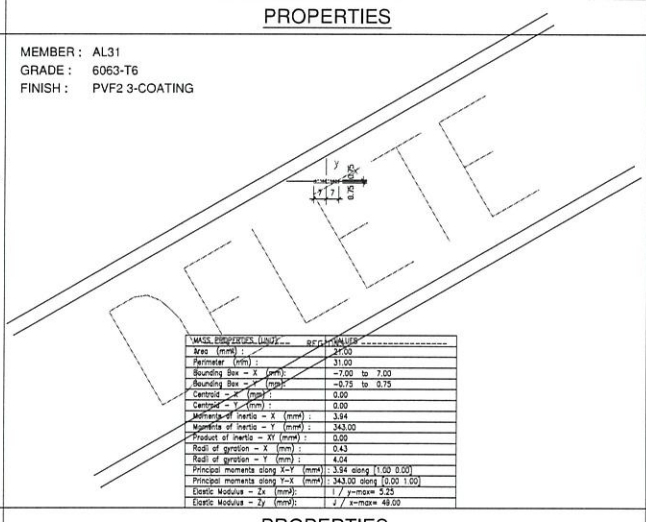
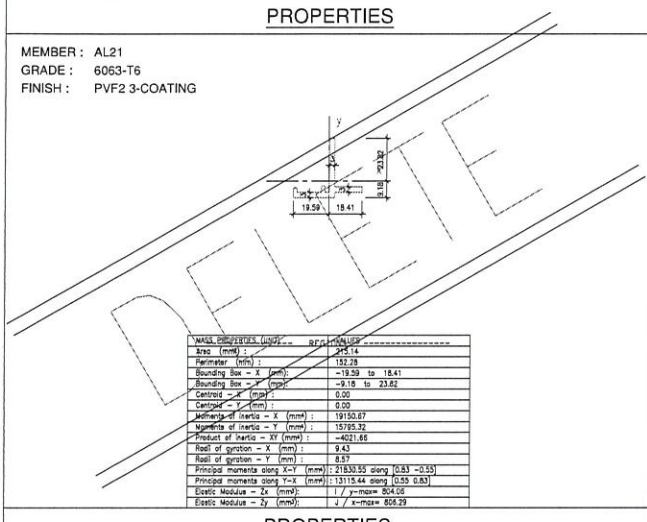
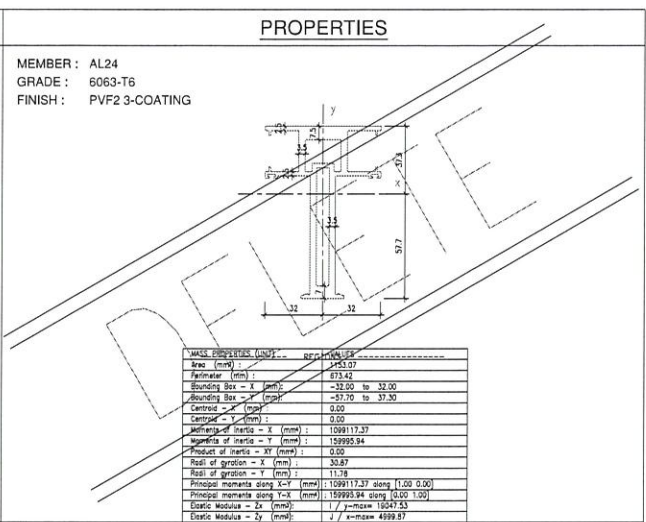
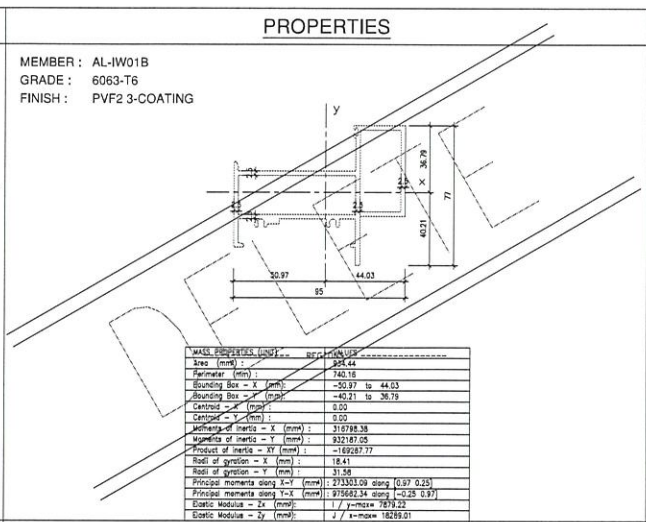
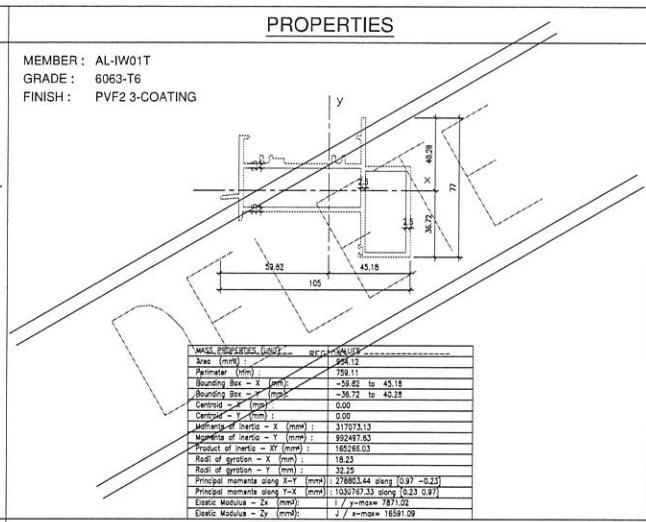
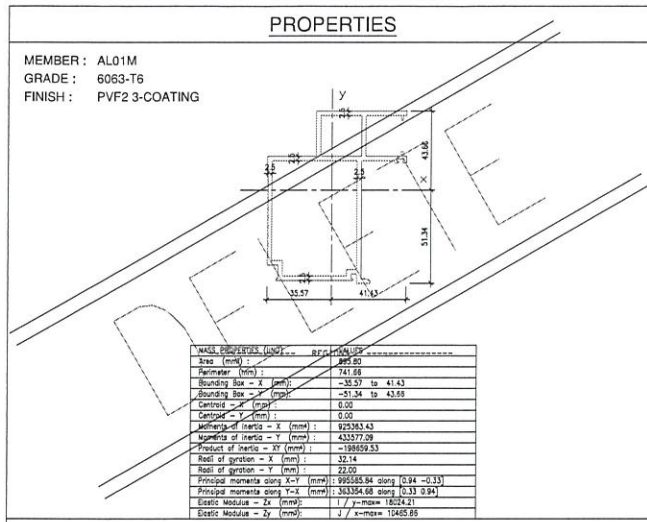

B.D. REF :

CLIENT :

ARCHITECT :

AGC DESIGN LTD

101, 103, 105, 107, 109, 111, 113, 115, 117, 119, 121, 123, 125, 127, 129, 131, 133, 135, 137, 139, 141, 143, 145, 147, 149, 151, 153, 155, 157, 159, 161, 163, 165, 167, 169, 171, 173, 175, 177, 179, 181, 183, 185, 187, 189, 191, 193, 195, 197, 199, 201, 203, 205, 207, 209, 211, 213, 215, 217, 219, 221, 223, 225, 227, 229, 231, 233, 235, 237, 239, 241, 243, 245, 247, 249, 251, 253, 255, 257, 259, 261, 263, 265, 267, 269, 271, 273, 275, 277, 279, 281, 283, 285, 287, 289, 291, 293, 295, 297, 299, 301, 303, 305, 307, 309, 311, 313, 315, 317, 319, 321, 323, 325, 327, 329, 331, 333, 335, 337, 339, 341, 343, 345, 347, 349, 351, 353, 355, 357, 359, 361, 363, 365, 367, 369, 371, 373, 375, 377, 379, 381, 383, 385, 387, 389, 391, 393, 395, 397, 399, 401, 403, 405, 407, 409, 411, 413, 415, 417, 419, 421, 423, 425, 427, 429, 431, 433, 435, 437, 439, 441, 443, 445, 447, 449, 451, 453, 455, 457, 459, 461, 463, 465, 467, 469, 471, 473, 475, 477, 479, 481, 483, 485, 487, 489, 491, 493, 495, 497, 499, 501, 503, 505, 507, 509, 511, 513, 515, 517, 519, 521, 523, 525, 527, 529, 531, 533, 535, 537, 539, 541, 543, 545, 547, 549, 551, 553, 555, 557, 559, 561, 563, 565, 567, 569, 571, 573, 575, 577, 579, 581, 583, 585, 587, 589, 591, 593, 595, 597, 599, 601, 603, 605, 607, 609, 611, 613, 615, 617, 619, 621, 623, 625, 627, 629, 631, 633, 635, 637, 639, 641, 643, 645, 647, 649, 651, 653, 655, 657, 659, 661, 663, 665, 667, 669, 671, 673, 675, 677, 679, 681, 683, 685, 687, 689, 691, 693, 695, 697, 699, 701, 703, 705, 707, 709, 711, 713, 715, 717, 719, 721, 723, 725, 727, 729, 731, 733, 735, 737, 739, 741, 743, 745, 747, 749, 751, 753, 755, 757, 759, 761, 763, 765, 767, 769, 771, 773, 775, 777, 779, 781, 783, 785, 787, 789, 791, 793, 795, 797, 799, 801, 803, 805, 807, 809, 811, 813, 815, 817, 819, 821, 823, 825, 827, 829, 831, 833, 835, 837, 839, 841, 843, 845, 847, 849, 851, 853, 855, 857, 859, 861, 863, 865, 867, 869, 871, 873, 875, 877, 879, 881, 883, 885, 887, 889, 891, 893, 895, 897, 899, 901, 903, 905, 907, 909, 911, 913, 915, 917, 919, 921, 923, 925, 927, 929, 931, 933, 935, 937, 939, 941, 943, 945, 947, 949, 951, 953, 955, 957, 959, 961, 963, 965, 967, 969, 971, 973, 975, 977, 979, 981, 983, 985, 987, 989, 991, 993, 995, 997, 999, 1001, 1003, 1005, 1007, 1009, 1011, 1013, 1015, 1017, 1019, 1021, 1023, 1025, 1027, 1029, 1031, 1033, 1035, 1037, 1039, 1041, 1043, 1045, 1047, 1049, 1051, 1053, 1055, 1057, 1059, 1061, 1063, 1065, 1067, 1069, 1071, 1073, 1075, 1077, 1079, 1081, 1083, 1085, 1087, 1089, 1091, 1093, 1095, 1097, 1099, 1101, 1103, 1105, 1107, 1109, 1111, 1113, 1115, 1117, 1119, 1121, 1123, 1125, 1127, 1129, 1131, 1133, 1135, 1137, 1139, 1141, 1143, 1145, 1147, 1149, 1151, 1153, 1155, 1157, 1159, 1161, 1163, 1165, 1167, 1169, 1171, 1173, 1175, 1177, 1179, 1181, 1183, 1185, 1187, 1189, 1191, 1193, 1195, 1197, 1199, 1201, 1203, 1205, 1207, 1209, 1211, 1213, 1215, 1217, 1219, 1221, 1223, 1225, 1227, 1229, 1231, 1233, 1235, 1237, 1239, 1241, 1243, 1245, 1247, 1249, 1251, 1253, 1255, 1257, 1259, 1261, 1263, 1265, 1267, 1269, 1271, 1273, 1275, 1277, 1279, 1281, 1283, 1285, 1287, 1289, 1291, 1293, 1295, 1297, 1299, 1301, 1303, 1305, 1307, 1309, 1311, 1313, 1315, 1317, 1319, 1321, 1323, 1325, 1327, 1329, 1331, 1333, 1335, 1337, 1339, 1341, 1343, 1345, 1347, 1349, 1351, 1353, 1355, 1357, 1359, 1361, 1363, 1365, 1367, 1369, 1371, 1373, 1375, 1377, 1379, 1381, 1383, 1385, 1387, 1389, 1391, 1393, 1395, 1397, 1399, 1401, 1403, 1405, 1407, 1409, 1411, 1413, 1415, 1417, 1419, 1421, 1423, 1425, 1427, 1429, 1431, 1433, 1435, 1437, 1439, 1441, 1443, 1445, 1447, 1449, 1451, 1453, 1455, 1457, 1459, 1461, 1463, 1465, 1467, 1469, 1471, 1473, 1475, 1477, 1479, 1481, 1483, 1485, 1487, 1489, 1491, 1493, 1495, 1497, 1499, 1501, 1503, 1505, 1507, 1509, 1511, 1513, 1515, 1517, 1519, 1521, 1523, 1525, 1527, 1529, 1531, 1533, 1535, 1537, 1539, 1541, 1543, 1545, 1547, 1549, 1551, 1553, 1555, 1557, 1559, 1561, 1563, 1565, 1567, 1569, 1571, 1573, 1575, 1577, 1579, 1581, 1583, 1585, 1587, 1589, 1591, 1593, 1595, 1597, 1599, 1601, 1603, 1605, 1607, 1609, 1611, 1613,

PROPERTIES

MEMBER : AL-LVA01
GRADE : 6063-T6
FINISH : PVF2 3-COATING

----- REGIONS -----

```

Area(m2):      813.819734
Perimeter(m): 574.788320
Bounding box(m): X: -25.000000 -- 25.000000
                Y: -50.000000 -- 50.000000
Centroid(m):   X: 0.000000
                Y: 0.000000
Moments of inertia(m4): X: 1130733.592402
                       Y: 0.000000
Product of inertia(m4): XY: 374275.619059
Radii of gyration(m):  X: 36.019668
                       Y: 20.815373
Principal moments and X-Y directions about centroid(m4):
J: 374275.619059 along (0.000000, 1.000000)
J: 1120733.592402 along (-1.000000, 0.000000)
Zx: I / y-max= 28410
Zy: I / x-max= 14971
Elastic Modulus(N): 70000
  
```

PROPERTIES

MEMBER : 40x40x5mm THK. ALUM. ANGLE
GRADE : 6063-T6
FINISH : MILL

----- REGIONS -----

```

Area(m2):      374.954924
Perimeter(m): 128.699537
Bounding box(m): X: -11.834855 -- 28.165145
                Y: -11.834855 -- 28.165145
Centroid(m):   X: 0.000000
                Y: 0.000000
Moments of inertia(m4): X: 35607.606195
                       Y: 35607.606195
Product of inertia(m4): XY: -28270.647076
Radii of gyration(m):  X: 12.178045
                       Y: 12.178045
Principal moments and X-Y directions about centroid(m4):
J: 282928.963115 along (0.707107, -0.707107)
J: 88281.249270 along (0.707107, 0.707107)
Zx: I / y-max= 1974
Zy: I / x-max= 1974
Elastic Modulus(N): 70000
  
```

PROPERTIES

MEMBER : 30x30x3mm THK. ALUM. ANGLE
GRADE : 6063-T6
FINISH : MILL

----- REGIONS -----

```

Area(m2):      170.954924
Perimeter(m): 118.699537
Bounding box(m): X: -8.607649 -- 21.392351
                Y: -8.607649 -- 21.392351
Centroid(m):   X: 0.000000
                Y: 0.000000
Moments of inertia(m4): X: 14576.748859
                       Y: 14576.748859
Product of inertia(m4): XY: -8636.500411
Radii of gyration(m):  X: 8.233932
                       Y: 8.233932
Principal moments and X-Y directions about centroid(m4):
J: 19440.248449 along (0.707107, -0.707107)
J: 23213.249270 along (0.707107, 0.707107)
Zx: I / y-max= 681
Zy: I / x-max= 681
Elastic Modulus(N): 70000
  
```

B.D. REF :

CLIENT :

ARCHITECT :

AGC DESIGN LTD

MAIN CONTRACTOR :

Gammon

STRUCTURAL ENGINEER :

ARUP

FACADE CONSULTANT:

MEIN-HARDT

NOTE :

- ALL DIMENSIONS ARE IN mm.
- ALL ELEVATIONS ARE VIEWED FROM OUTSIDE.
- ALL DIMENSIONS TO BE VERIFIED ON SITE BEFORE FABRICATION.

LEGEND :

X1 --- DETAIL MARK NO.
X001 --- REFER SHEET NO.

- F.F.L. --- FINISHED FLOOR LEVEL
- S.F.L. --- STRUCTURAL FLOOR LEVEL
- S.O. --- STRUCTURAL OPENING

D	19-10-2020	REVISION SUBJECT TO COMMENTS	MN
C	05-06-2020	REVISION SUBJECT TO COMMENTS	MN
NO.	DATE	REVISED	BY

JOB NO. : J-852

PROJECT :
PROPOSED RESIDENTIAL DEVELOPMENT
AT 139 - 147 ARGYLE STREET,
NKIL 6005, 6035 R.P., 6036 R.P.,
6037 R.P. & 6038 R.P.

TITLE :
SECTION PROPERTIES OF
ALUM. LOUVER
(ALUM. EXTRUSIONS)

DATE : 05-Jun-20 SCALE : 1:4

DRAWN BY : LHR CHECKED BY : DW

英特鋁質有限公司
MIDI ALUMINIUM FABRICATOR LTD.
Units 6-8, Sunray Industrial Centre, 1/F
610 Cha Kwo Ling Road, Kowloon
Tel: 23489211-4 Fax: (852) 27272666

DWG NO. : J852-SD-LVA-1102 REV. : D

PROPERTIES	
MEMBER : 40x80x4mm THK. G.M.S. R.H.S.	
GRADE : S275J0	
FINISH : MILL	
<p>REGIONS</p> <pre> Area(m2): 878.831852 Perimeter(m): 430.831852 Bounding box(m): X: -20.000000 -- 20.000000 Y: -40.000000 -- 40.000000 Centroid(m): X: 0.000000 Y: 0.000000 Moments of inertia(m4): X: 682048.462390 Y: 282401.662390 Product of inertia(m4): XY: 0.000000 Radii of gyration(m): X: 27.958301 Y: 15.905020 Principal moments and X-Y directions about centroid(m4): I: 682048.462390 along [0.000000 0.000000] J: 282401.662390 along [0.000000 1.000000] Zx: I / y-max= 1791 Zy: J / x-max= 1120 Elastic Modulus(m2): Zx: I / x-max= 1120 Zy: J / y-max= 1791 </pre>	

PROPERTIES	
MEMBER : 40x80x8mm THK. G.M.S. R.H.S.	
GRADE : S275J0	
FINISH : MILL	
<p>REGIONS</p> <pre> Area(m2): 1595.327412 Perimeter(m): 381.663708 Bounding box(m): X: -20.000000 -- 20.000000 Y: -40.000000 -- 40.000000 Centroid(m): X: 0.000000 Y: 0.000000 Moments of inertia(m4): X: 1291864.598077 Y: 321097.619124 Product of inertia(m4): XY: 0.000000 Radii of gyration(m): X: 35.775120 Y: 14.186879 Principal moments and X-Y directions about centroid(m4): I: 1291864.598077 along [1.000000 0.000000] J: 321097.619124 along [0.000000 1.000000] Zx: I / y-max= 88497 Zy: J / x-max= 16024 Elastic Modulus(m2): Zx: I / x-max= 16024 Zy: J / y-max= 88497 </pre>	

PROPERTIES	
MEMBER : 10mm THK. G.M.S. PLATE	
GRADE : S275J0	
FINISH : MILL	
<p>REGIONS</p> <pre> Area(m2): 1500.000000 Perimeter(m): 300.000000 Bounding box(m): X: -75.000000 -- 75.000000 Y: -5.000000 -- 5.000000 Centroid(m): X: 0.000000 Y: 0.000000 Moments of inertia(m4): X: 12500.000000 Y: 2812500.000000 Product of inertia(m4): XY: 0.000000 Radii of gyration(m): X: 111.803399 Y: 43.301270 Principal moments and X-Y directions about centroid(m4): I: 12500.000000 along [1.000000 0.000000] J: 2812500.000000 along [0.000000 1.000000] Zx: I / y-max= 250 Zy: J / x-max= 37500 Elastic Modulus(m2): Zx: I / x-max= 37500 Zy: J / y-max= 250 </pre>	

PROPERTIES	
MEMBER : 5mm THK. G.M.S. PLATE	
GRADE : S275J0	
FINISH : MILL	
<p>REGIONS</p> <pre> Area(m2): 750.000000 Perimeter(m): 150.000000 Bounding box(m): X: -75.000000 -- 75.000000 Y: -2.500000 -- 2.500000 Centroid(m): X: 0.000000 Y: 0.000000 Moments of inertia(m4): X: 6250.000000 Y: 1406250.000000 Product of inertia(m4): XY: 0.000000 Radii of gyration(m): X: 55.901699 Y: 21.650635 Principal moments and X-Y directions about centroid(m4): I: 6250.000000 along [1.000000 0.000000] J: 1406250.000000 along [0.000000 1.000000] Zx: I / y-max= 125 Zy: J / x-max= 15625 Elastic Modulus(m2): Zx: I / x-max= 15625 Zy: J / y-max= 125 </pre>	

B.D. REF :

PROPERTIES	
MEMBER : 75x75x8mm THK. G.M.S. ANGLE	
GRADE : S275J0	
FINISH : MILL	
<p>REGIONS</p> <pre> Area (mm2): 1142.87 Perimeter (mm): 232.13 Bounding Box - X (mm): -21.44 to 53.56 Bounding Box - Y (mm): -53.56 to 21.44 Centroid - X (mm): 0.00 Centroid - Y (mm): 0.00 Moments of inertia - X (mm4): 583051.74 Moments of inertia - Y (mm4): 583051.75 Product of inertia - XY (mm4): -348026.30 Radii of gyration - X (mm): 22.79 Radii of gyration - Y (mm): 22.79 Principal moments along X-Y (mm4): 140515.45 along [0.71 0.71] Principal moments along Y-X (mm4): 94208.04 along [-0.71 0.71] Elastic Modulus - Zx (mm2): I / y-max= 11081.38 Elastic Modulus - Zy (mm2): J / x-max= 11081.38 </pre>	

PROPERTIES	
MEMBER : 20mm THK. G.M.S. PLATE	
GRADE : S275J0	
FINISH : MILL	
<p>REGIONS</p> <pre> Area (mm2): 2000.00 Perimeter (mm): 240.00 Bounding Box - X (mm): -50.00 to 50.00 Bounding Box - Y (mm): -10.00 to 10.00 Centroid - X (mm): 0.00 Centroid - Y (mm): 0.00 Moments of inertia - X (mm4): 66666.67 Moments of inertia - Y (mm4): 166666.68 Product of inertia - XY (mm4): -5.00 Radii of gyration - X (mm): 5.77 Radii of gyration - Y (mm): 28.87 Principal moments along X-Y (mm4): 66666.67 along [1.00 0.00] Principal moments along Y-X (mm4): 166666.68 along [0.00 1.00] Elastic Modulus - Zx (mm2): I / y-max= 6666.67 Elastic Modulus - Zy (mm2): J / x-max= 3333.34 </pre>	

CLIENT :

ARCHITECT :

AGC DESIGN LTD
 187, 187A, Chung Fook, 228 King's Road, 2/F, King's Building, Hong Kong
 Tel: (852) 2118 1188 Fax: (852) 2118 1111 Email: agc@agc.com.hk

MAIN CONTRACTOR :

Gammon

STRUCTURAL ENGINEER :

ARUP

FACADE CONSULTANT:

MEIN-HARDT

NOTE :

1. ALL DIMENSIONS ARE IN mm.
2. ALL ELEVATIONS ARE VIEWED FROM OUTSIDE.
3. ALL DIMENSIONS TO BE VERIFIED ON SITE BEFORE FABRICATION.

LEGEND :

X1 --- DETAIL MARK NO.
 X001 --- REFER SHEET NO.

1. F.F.L. --- FINISHED FLOOR LEVEL
2. S.F.L. --- STRUCTURAL FLOOR LEVEL
3. S.O. --- STRUCTURAL OPENING

NO.	DATE	REVISED	BY

JOB NO. : J-852

PROJECT :
 PROPOSED RESIDENTIAL DEVELOPMENT
 AT 139 - 147 ARGYLE STREET,
 NKIL 6005, 6035 R.P., 6036 R.P.,
 6037 R.P. & 6038 R.P.

TITLE :
 MEMBER LIST FOR
 GALVANIZED MEMBER SECTION

DATE : 19-Oct-20 SCALE : 1:4

DRAWN BY : LHR CHECKED BY : DW

英特鋁質有限公司
MIDI ALUMINIUM FABRICATOR LTD.
 Units 6-8, Sunray Industrial Centre, 1/F
 610 Cha Kwo Ling Road, Kowloon
 Tel: 23489211-4 Fax: (852) 2727666

DWG NO. : J852-SD-LVA-1201 REV. : D

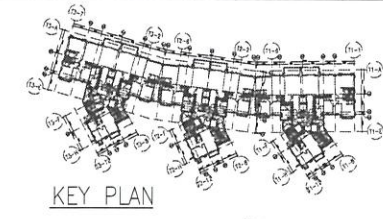

TOWER 3

TOWER 2

TOWER 1



108.680	107.535	UPPER ROOF	104.285	ROOF	100.00	23/F	96.50	22/F	93.00	21/F	89.77	20/F	86.54	19/F	83.31	18/F	80.08	17/F	76.85	16/F	73.62	15/F	70.39	12/F	67.16	11/F	63.93	10/F	60.70	9/F	57.47	8/F	54.24	7/F	51.01	6/F	47.78	5/F	44.55	3/F	41.32	2/F	38.09	1/F	34.86	TRANSFER PLATE	33.06	4660	C/F	28.20	3900	L04/F	24.30	3300	L03/F	21.00	3300	L02/F	17.70	4500	L01/F	13.20
---------	---------	------------	---------	------	--------	------	-------	------	-------	------	-------	------	-------	------	-------	------	-------	------	-------	------	-------	------	-------	------	-------	------	-------	------	-------	-----	-------	-----	-------	-----	-------	-----	-------	-----	-------	-----	-------	-----	-------	-----	-------	----------------	-------	------	-----	-------	------	-------	-------	------	-------	-------	------	-------	-------	------	-------	-------

1 ELEVATION
SCALE 1:200

B.D. REF :

CLIENT :

ARCHITECT :
AGC DESIGN LTD
121, 122, 123, 124, 125, 126, 127, 128, 129, 130, 131, 132, 133, 134, 135, 136, 137, 138, 139, 140, 141, 142, 143, 144, 145, 146, 147, 148, 149, 150, 151, 152, 153, 154, 155, 156, 157, 158, 159, 160, 161, 162, 163, 164, 165, 166, 167, 168, 169, 170, 171, 172, 173, 174, 175, 176, 177, 178, 179, 180, 181, 182, 183, 184, 185, 186, 187, 188, 189, 190, 191, 192, 193, 194, 195, 196, 197, 198, 199, 200, 201, 202, 203, 204, 205, 206, 207, 208, 209, 210, 211, 212, 213, 214, 215, 216, 217, 218, 219, 220, 221, 222, 223, 224, 225, 226, 227, 228, 229, 230, 231, 232, 233, 234, 235, 236, 237, 238, 239, 240, 241, 242, 243, 244, 245, 246, 247, 248, 249, 250, 251, 252, 253, 254, 255, 256, 257, 258, 259, 260, 261, 262, 263, 264, 265, 266, 267, 268, 269, 270, 271, 272, 273, 274, 275, 276, 277, 278, 279, 280, 281, 282, 283, 284, 285, 286, 287, 288, 289, 290, 291, 292, 293, 294, 295, 296, 297, 298, 299, 300, 301, 302, 303, 304, 305, 306, 307, 308, 309, 310, 311, 312, 313, 314, 315, 316, 317, 318, 319, 320, 321, 322, 323, 324, 325, 326, 327, 328, 329, 330, 331, 332, 333, 334, 335, 336, 337, 338, 339, 340, 341, 342, 343, 344, 345, 346, 347, 348, 349, 350, 351, 352, 353, 354, 355, 356, 357, 358, 359, 360, 361, 362, 363, 364, 365, 366, 367, 368, 369, 370, 371, 372, 373, 374, 375, 376, 377, 378, 379, 380, 381, 382, 383, 384, 385, 386, 387, 388, 389, 390, 391, 392, 393, 394, 395, 396, 397, 398, 399, 400, 401, 402, 403, 404, 405, 406, 407, 408, 409, 410, 411, 412, 413, 414, 415, 416, 417, 418, 419, 420, 421, 422, 423, 424, 425, 426, 427, 428, 429, 430, 431, 432, 433, 434, 435, 436, 437, 438, 439, 440, 441, 442, 443, 444, 445, 446, 447, 448, 449, 450, 451, 452, 453, 454, 455, 456, 457, 458, 459, 460, 461, 462, 463, 464, 465, 466, 467, 468, 469, 470, 471, 472, 473, 474, 475, 476, 477, 478, 479, 480, 481, 482, 483, 484, 485, 486, 487, 488, 489, 490, 491, 492, 493, 494, 495, 496, 497, 498, 499, 500, 501, 502, 503, 504, 505, 506, 507, 508, 509, 510, 511, 512, 513, 514, 515, 516, 517, 518, 519, 520, 521, 522, 523, 524, 525, 526, 527, 528, 529, 530, 531, 532, 533, 534, 535, 536, 537, 538, 539, 540, 541, 542, 543, 544, 545, 546, 547, 548, 549, 550, 551, 552, 553, 554, 555, 556, 557, 558, 559, 560, 561, 562, 563, 564, 565, 566, 567, 568, 569, 570, 571, 572, 573, 574, 575, 576, 577, 578, 579, 580, 581, 582, 583, 584, 585, 586, 587, 588, 589, 590, 591, 592, 593, 594, 595, 596, 597, 598, 599, 600, 601, 602, 603, 604, 605, 606, 607, 608, 609, 610, 611, 612, 613, 614, 615, 616, 617, 618, 619, 620, 621, 622, 623, 624, 625, 626, 627, 628, 629, 630, 631, 632, 633, 634, 635, 636, 637, 638, 639, 640, 641, 642, 643, 644, 645, 646, 647, 648, 649, 650, 651, 652, 653, 654, 655, 656, 657, 658, 659, 660, 661, 662, 663, 664, 665, 666, 667, 668, 669, 670, 671, 672, 673, 674, 675, 676, 677, 678, 679, 680, 681, 682, 683, 684, 685, 686, 687, 688, 689, 690, 691, 692, 693, 694, 695, 696, 697, 698, 699, 700, 701, 702, 703, 704, 705, 706, 707, 708, 709, 710, 711, 712, 713, 714, 715, 716, 717, 718, 719, 720, 721, 722, 723, 724, 725, 726, 727, 728, 729, 730, 731, 732, 733, 734, 735, 736, 737, 738, 739, 740, 741, 742, 743, 744, 745, 746, 747, 748, 749, 750, 751, 752, 753, 754, 755, 756, 757, 758, 759, 760, 761, 762, 763, 764, 765, 766, 767, 768, 769, 770, 771, 772, 773, 774, 775, 776, 777, 778, 779, 780, 781, 782, 783, 784, 785, 786, 787, 788, 789, 790, 791, 792, 793, 794, 795, 796, 797, 798, 799, 800, 801, 802, 803, 804, 805, 806, 807, 808, 809, 810, 811, 812, 813, 814, 815, 816, 817, 818, 819, 820, 821, 822, 823, 824, 825, 826, 827, 828, 829, 830, 831, 832, 833, 834, 835, 836, 837, 838, 839, 840, 841, 842, 843, 844, 845, 846, 847, 848, 849, 850, 851, 852, 853, 854, 855, 856, 857, 858, 859, 860, 861, 862, 863, 864, 865, 866, 867, 868, 869, 870, 871, 872, 873, 874, 875, 876, 877, 878, 879, 880, 881, 882, 883, 884, 885, 886, 887, 888, 889, 890, 891, 892, 893, 894, 895, 896, 897, 898, 899, 900, 901, 902, 903, 904, 905, 906, 907, 908, 909, 910, 911, 912, 913, 914, 915, 916, 917, 918, 919, 920, 921, 922, 923, 924, 925, 926, 927, 928, 929, 930, 931, 932, 933, 934, 935, 936, 937, 938, 939, 940, 941, 942, 943, 944, 945, 946, 947, 948, 949, 950, 951, 952, 953, 954, 955, 956, 957, 958, 959, 960, 961, 962, 963, 964, 965, 966, 967, 968, 969, 970, 971, 972, 973, 974, 975, 976, 977, 978, 979, 980, 981, 982, 983, 984, 985, 986, 987, 988, 989, 990, 991, 992, 993, 994, 995, 996, 997, 998, 999, 1000

MAIN CONTRACTOR :
Gammon
STRUCTURAL ENGINEER :
ARUP
FACADE CONSULTANT :
MEIN-HARDT

NOTE :
1. ALL DIMENSIONS ARE IN mm.
2. ALL ELEVATIONS ARE VIEWED FROM OUTSIDE.
3. ALL DIMENSIONS TO BE VERIFIED ON SITE BEFORE FABRICATION.
LEGEND :
X1 --- DETAIL MARK NO.
X001 --- REFER SHEET NO.

1.	F.F.L. --- FINISHED FLOOR LEVEL
2.	S.F.L. --- STRUCTURAL FLOOR LEVEL
3.	(R) --- REVERSED DETAIL

D	29-10-2020	REVISION SUBJECT TO COMMENTS	MN
C	05-06-2020	REVISION SUBJECT TO COMMENTS	MN
B	27-04-2020	REVISION SUBJECT TO COMMENTS	MN
N.	DATE	REVISED	BY

JOB NO. : J-852
PROJECT :
PROPOSED RESIDENTIAL DEVELOPMENT
AT 139 - 147 ARGYLE STREET,
NKIL 6005, 6035 R.P., 6036 R.P.,
6037 R.P. & 6038 R.P.

TITLE :
BUILDING ELEVATION
(SOUTH)

DATE : 27-Apr-2020 SCALE : 1:200
DRAWN BY : LHR CHECKED BY : DW

美特鋁質有限公司
MIDI ALUMINIUM FABRICATOR LTD.
Units 6-8, Sunray Industrial Centre, 1/F
610 Cha Kwo Ling Road, Kowloon
Tel: 23489211-4 Fax: (852) 2727666

DWG NO. : J852-SD-LVA-2001 REV. : D

TOWER 3

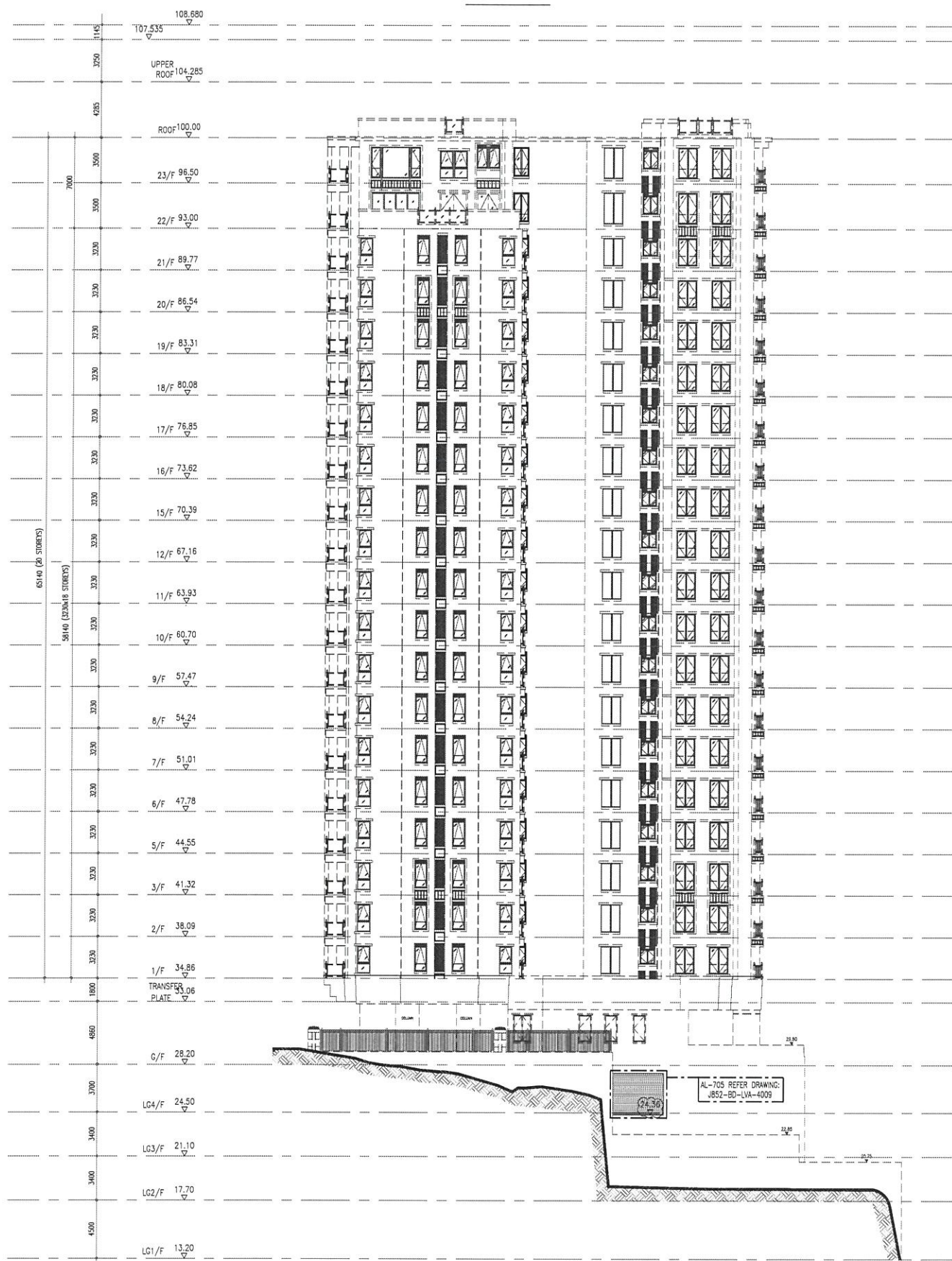

1 ELEVATION
SCALE 1:200
(4/F, 13/F & 14/F EXCLUDED)

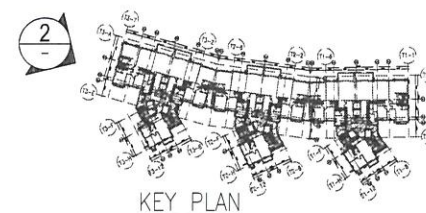

B.D. REF :

CLIENT :

ARCHITECT :
AGC DESIGN LTD

MAIN CONTRACTOR :
Gammon

STRUCTURAL ENGINEER :
ARUP

FACADE CONSULTANT:
MEINHARDT

NOTE :
1. ALL DIMENSIONS ARE IN mm.
2. ALL ELEVATIONS ARE VIEWED FROM OUTSIDE.
3. ALL DIMENSIONS TO BE VERIFIED ON SITE BEFORE FABRICATION.

LEGEND :
X1 — DETAIL MARK NO.
X001 — REFER SHEET NO.
1. F.F.L. -- FINISHED FLOOR LEVEL
2. S.F.L. -- STRUCTURAL FLOOR LEVEL
3. (R) -- REVERSED DETAIL

NO.	DATE	REVISED	BY
D	29-10-2020	REVISION SUBJECT TO COMMENTS	MN
C	05-06-2020	REVISION SUBJECT TO COMMENTS	MN
B	27-04-2020	REVISION SUBJECT TO COMMENTS	MN

JOB NO. : J-852
PROJECT : PROPOSED RESIDENTIAL DEVELOPMENT AT 139 - 147 ARGYLE STREET, NKIL 6005, 6035 R.P., 6036 R.P., 6037 R.P. & 6038 R.P.

TITLE : BUILDING ELEVATION (WEST)

DATE : 27-Apr-2020 SCALE : 1:200

DRAWN BY : LHR CHECKED BY : DW

MIDI ALUMINIUM FABRICATOR LTD.
Units 6-8, Sunray Industrial Centre, 1/F
610 Cha Kwo Ling Road, Kowloon
Tel: 23489211-4 Fax: (852) 27727666

DWG NO. : J852-SD-LVA-2002 REV. : C

TOWER 1

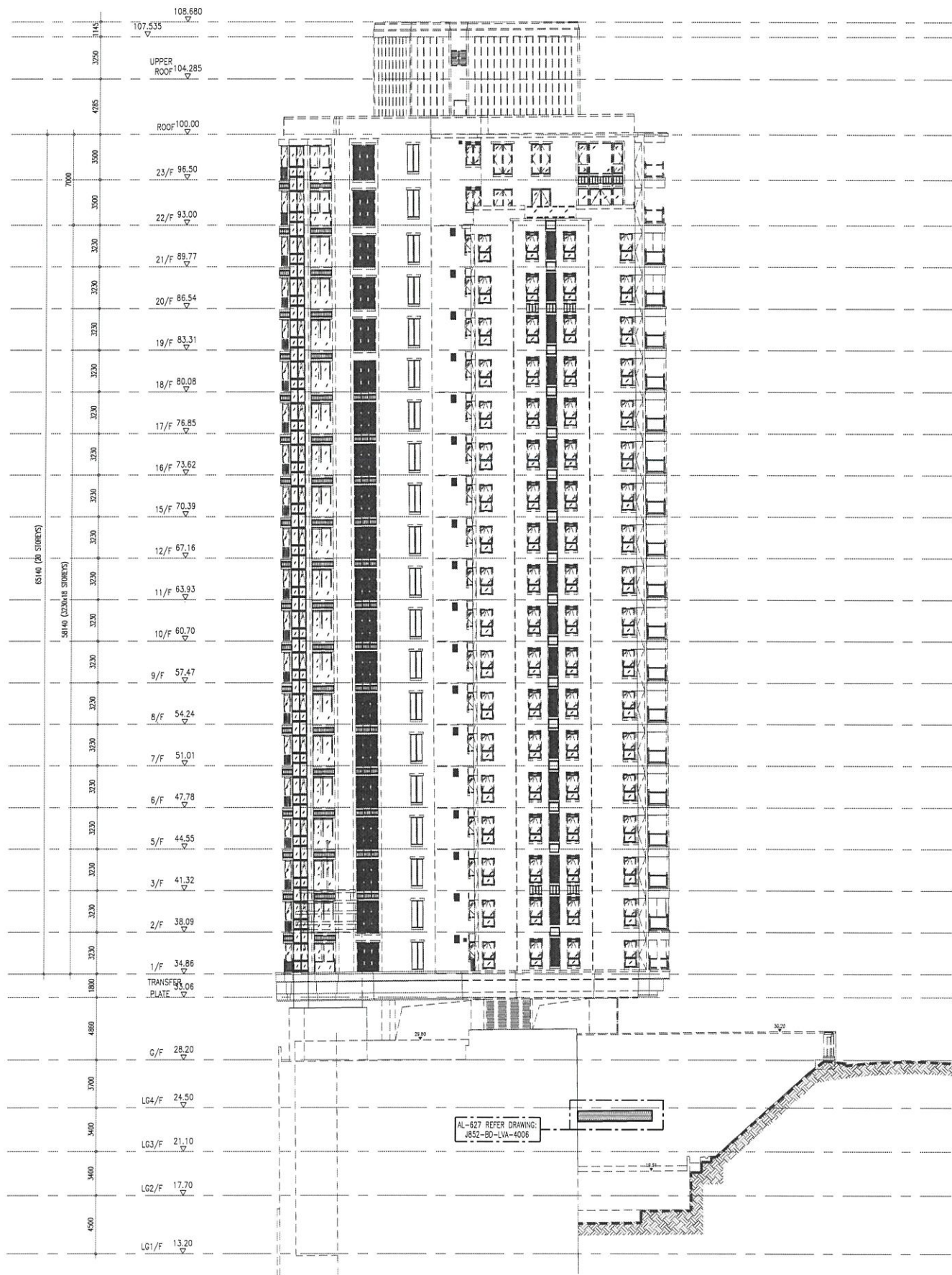

1 ELEVATION
SCALE 1:200
(4/F, 13/F & 14/F EXCLUDED)

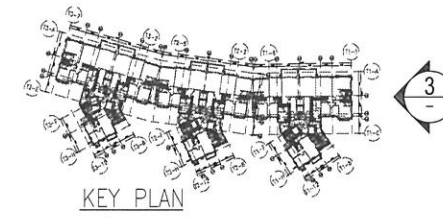

B.D. REF :

CLIENT :

ARCHITECT :

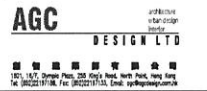

MAIN CONTRACTOR :



STRUCTURAL ENGINEER :



FACADE CONSULTANT :



NOTE :
1. ALL DIMENSIONS ARE IN mm.
2. ALL ELEVATIONS ARE VIEWED FROM OUTSIDE.
3. ALL DIMENSIONS TO BE VERIFIED ON SITE BEFORE FABRICATION.

LEGEND :
X1 — DETAIL MARK NO.
X001 — REFER SHEET NO.
1. F.F.L. -- FINISHED FLOOR LEVEL
2. S.F.L. -- STRUCTURAL FLOOR LEVEL
3. (R) -- REVERSED DETAIL

NO.	DATE	REVISED	BY
-----	------	---------	----

JOB NO. : J-852
PROJECT : PROPOSED RESIDENTIAL DEVELOPMENT AT 139 - 147 ARGYLE STREET, NKIL 6005, 6035 R.P., 6036 R.P., 6037 R.P. & 6038 R.P.

TITLE : BUILDING ELEVATION (EAST)

DATE : 6-Jan-2021 SCALE : 1:200

DRAWN BY : LHR CHECKED BY : DW

美特鋁質有限公司
MIDI ALUMINIUM FABRICATOR LTD.
Units 6-8, Sunray Industrial Centre, 1/F
610 Cha Kwo Ling Road, Kowloon
Tel: 23489211-4 Fax: (852) 27727666

DWG NO. : J852-SD-LVA-2003 REV. : E

LOUVER MARK	FLOOR	Q.T.	TOTAL	LOUVER MARK	FLOOR	Q.T.	TOTAL	LOUVER MARK	FLOOR	Q.T.	TOTAL
AL-501	LG2	1	1x1=1	AL-501f	LG2	1	1x1=1	AL-502b	LG2	1	1x1=1
AL-501a	LG2	1	1x1=1	AL-501g	LG2	1	1x1=1	AL-502c	LG2	1	1x1=1
AL-501b	LG2	1	1x1=1	AL-501h	LG2	1	1x1=1	AL-502d	LG2	1	1x1=1
AL-501c	LG2	1	1x1=1	AL-501j	LG2	1	1x1=1	AL-503	LG2	1	1x1=1
AL-501d	LG2	1	1x1=1	AL-502	LG2	1	1x1=1	AL-503a	LG2	1	1x1=1
AL-501e	LG2	1	1x1=1	AL-502a	LG2	1	1x1=1	AL-504	LG2	1	1x1=1

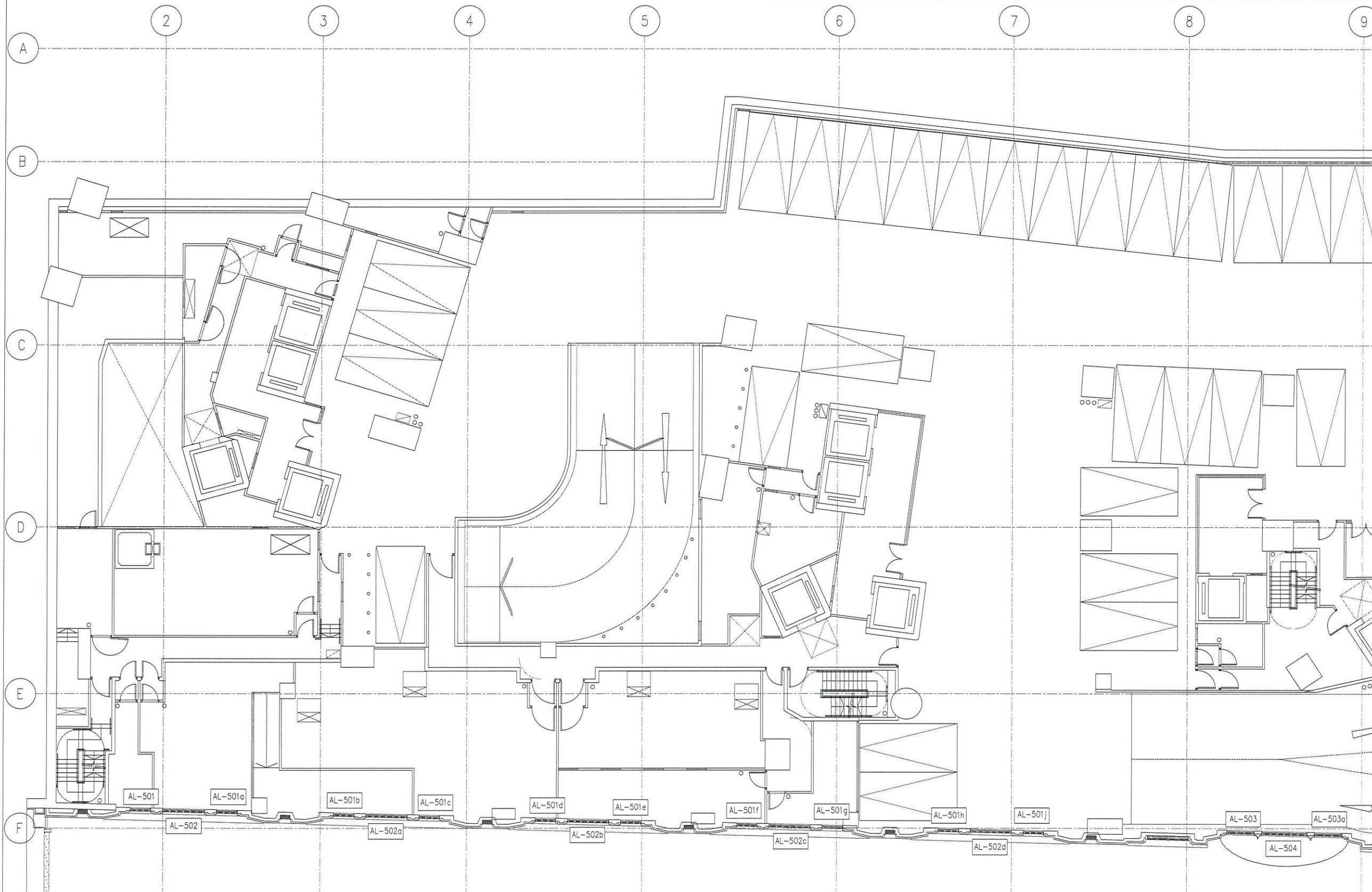

B.D. REF :

CLIENT :

ARCHITECT :
AGC DESIGN LTD
AGC DESIGN LTD, 1101-1105, 110th Street, Richmond, BC V6V 2G9, Canada

MAIN CONTRACTOR :
Gammon

STRUCTURAL ENGINEER :
ARUP

FACADE CONSULTANT:
MEIN-HARDT

NOTE :
1. ALL DIMENSIONS ARE IN mm.
2. ALL ELEVATIONS ARE VIEWED FROM OUTSIDE.
3. ALL DIMENSIONS TO BE VERIFIED ON SITE BEFORE FABRICATION.

LEGEND :
X1 --- DETAIL MARK NO.
X001 --- REFER SHEET NO.
1. F.F.L. --- FINISHED FLOOR LEVEL
2. S.F.L. --- STRUCTURAL FLOOR LEVEL
3. (R) --- REVERSED DETAIL

NO.	DATE	REVISION	BY
D	19-10-2020	REVISION SUBJECT TO COMMENTS	MN
C	05-06-2020	REVISION SUBJECT TO COMMENTS	MN
B	27-04-2020	REVISION SUBJECT TO COMMENTS	MN
A	19-02-2020	REVISION SUBJECT TO COMMENTS	MN

JOB NO. : J-852
PROJECT : PROPOSED RESIDENTIAL DEVELOPMENT AT 139 - 147 ARGYLE STREET, NKIL 6005, 6035 R.P., 6036 R.P., 6037 R.P. & 6038 R.P.

TITLE : LOCATION PLAN OF ALUM. LOUVER AT LG2/F

DATE : 9-Jan-2020 SCALE : 1:200

DRAWN BY : LHR CHECKED BY : DW

MIDI ALUMINIUM FABRICATOR LTD.
Units 6-8, Sunray Industrial Centre, 1/F
610 Cha Kwo Ling Road, Kowloon
Tel: 23489211-4 Fax: (852)2727666

DWG NO. : J852-SD-LVA-3001 REV. : D

LOCATION PLAN OF ALUM. LOUVER AT LG2/F

LOUVER MARK	FLOOR	Q.T.	TOTAL	LOUVER MARK	FLOOR	Q.T.	TOTAL	LOUVER MARK	FLOOR	Q.T.	TOTAL
AL-601	LG3	1	1x1=1	AL-601f	LG3	1	1x1=1	AL-602b	LG3	1	1x1=1
AL-601a	LG3	1	1x1=1	AL-601g	LG3	1	1x1=1	AL-602c	LG3	1	1x1=1
AL-601b	LG3	1	1x1=1	AL-601h	LG3	1	1x1=1	AL-602d	LG3	1	1x1=1
AL-601c	LG3	1	1x1=1	AL-601j	LG3	1	1x1=1	AL-603	LG3	1	1x1=1
AL-601d	LG3	1	1x1=1	AL-602	LG3	1	1x1=1	AL-603a	LG3	1	1x1=1
AL-601e	LG3	1	1x1=1	AL-602a	LG3	1	1x1=1	AL-604	LG3	1	1x1=1

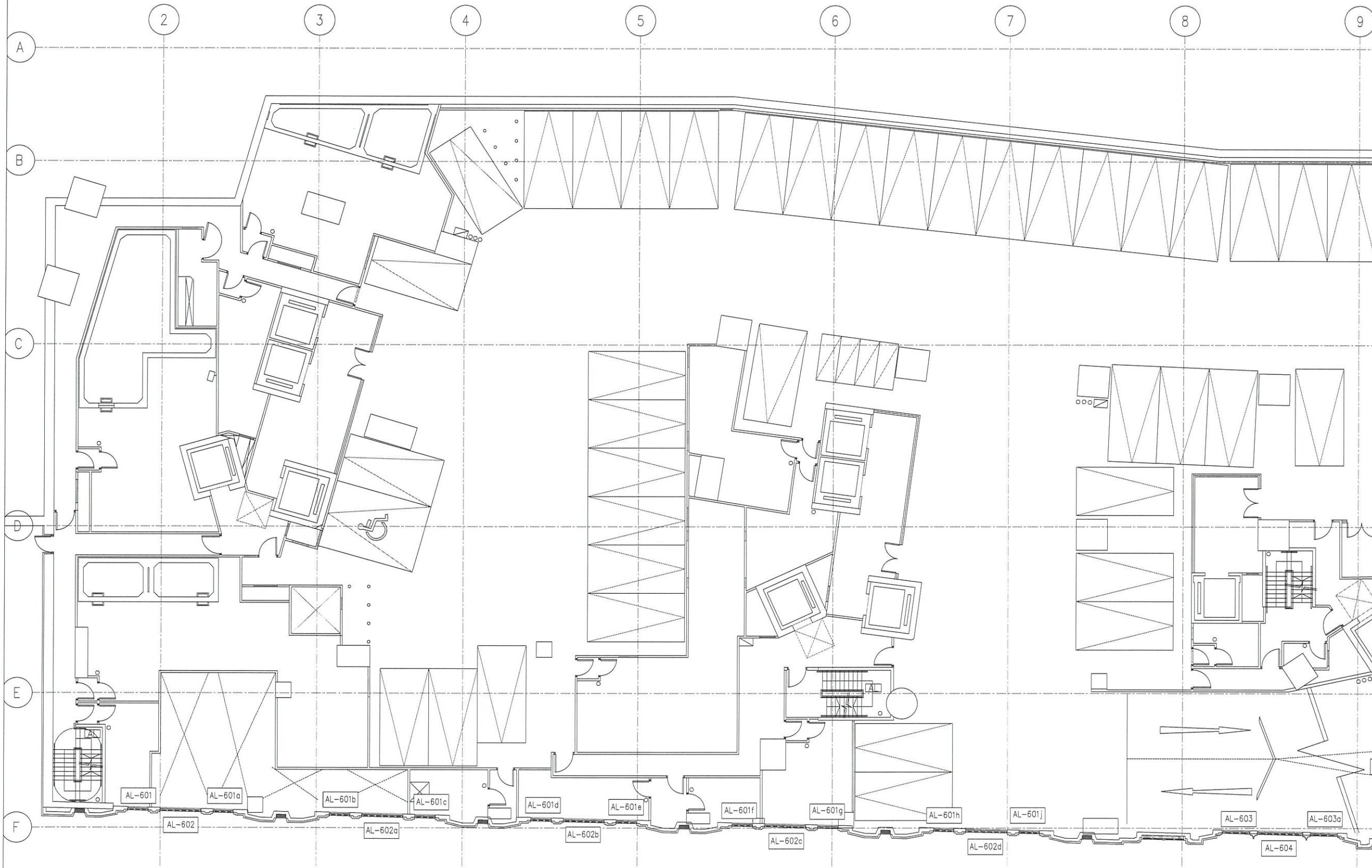

LOCATION PLAN OF ALUM. LOUVER AT LG3/F

B.D. REF :

CLIENT :

ARCHITECT :
AGC DESIGN LTD
 2/F, 137-139, King's Road, Kowloon, Hong Kong
 Tel: (852) 2381 1111 Fax: (852) 2381 1112

MAIN CONTRACTOR :
Gammon

STRUCTURAL ENGINEER :
ARUP

FACADE CONSULTANT :
MEINHARDT

NOTE :
 1. ALL DIMENSIONS ARE IN mm.
 2. ALL ELEVATIONS ARE VIEWED FROM OUTSIDE.
 3. ALL DIMENSIONS TO BE VERIFIED ON SITE BEFORE FABRICATION.

LEGEND :
 (X1) -- DETAIL MARK NO.
 (X001) -- REFER SHEET NO.
 1. F.F.L. -- FINISHED FLOOR LEVEL
 2. S.F.L. -- STRUCTURAL FLOOR LEVEL
 3. (R) -- REVERSED DETAIL

NO.	DATE	REVISION	BY
D	19-10-2020	REVISION SUBJECT TO COMMENTS	MN
C	05-08-2020	REVISION SUBJECT TO COMMENTS	MN
B	27-04-2020	REVISION SUBJECT TO COMMENTS	MN
A	19-02-2020	REVISION SUBJECT TO COMMENTS	MN

JOB NO. : J-852
 PROJECT :
 PROPOSED RESIDENTIAL DEVELOPMENT
 AT 139 - 147 ARGYLE STREET,
 NKIL 6005, 6035 R.P., 6036 R.P.,
 6037 R.P. & 6038 R.P.

TITLE :
 LOCATION PLAN OF
 ALUM. LOUVER
 AT LG3/F

DATE : 9-Jan-2020 SCALE : 1:200
 DRAWN BY : LHR CHECKED BY : DW

MIDI ALUMINIUM FABRICATOR LTD.
 英特鋁質有限公司
 Units 6-8, Sunray Industrial Centre, 1/F
 610 Cha Kwo Ling Road, Kowloon
 Tel: 23489211-4 Fax: (852)27727666

DWG NO. : J852-SD-LVA-3002 REV. : D

LOUVER MARK	FLOOR	Q.T.	TOTAL
AL-627	LG3	1	1x1=1

B.D. REF :

CLIENT :



ARCHITECT :
AGC DESIGN LTD

MAIN CONTRACTOR :
Gammon

STRUCTURAL ENGINEER :
ARUP

FACADE CONSULTANT:
MEINHARDT

NOTE :
1. ALL DIMENSIONS ARE IN mm.
2. ALL ELEVATIONS ARE VIEWED FROM OUTSIDE.
3. ALL DIMENSIONS TO BE VERIFIED ON SITE BEFORE FABRICATION.

LEGEND :
 — DETAIL MARK NO.
 — REFER SHEET NO.
 1. F.F.L. --- FINISHED FLOOR LEVEL
 2. S.F.L. --- STRUCTURAL FLOOR LEVEL
 3.  --- REVERSED DETAIL

NO.	DATE	REVISED	BY

JOB NO. : J-852

PROJECT :
PROPOSED RESIDENTIAL DEVELOPMENT
AT 139 - 147 ARGYLE STREET,
NKIL 6005, 6035 R.P., 6036 R.P.,
6037 R.P. & 6038 R.P.

TITLE :
LOCATION PLAN OF
ALUM. LOUVER
AT LG3/F

DATE : 30-Dec-2020 SCALE : 1:200

DRAWN BY : LHR CHECKED BY : DW

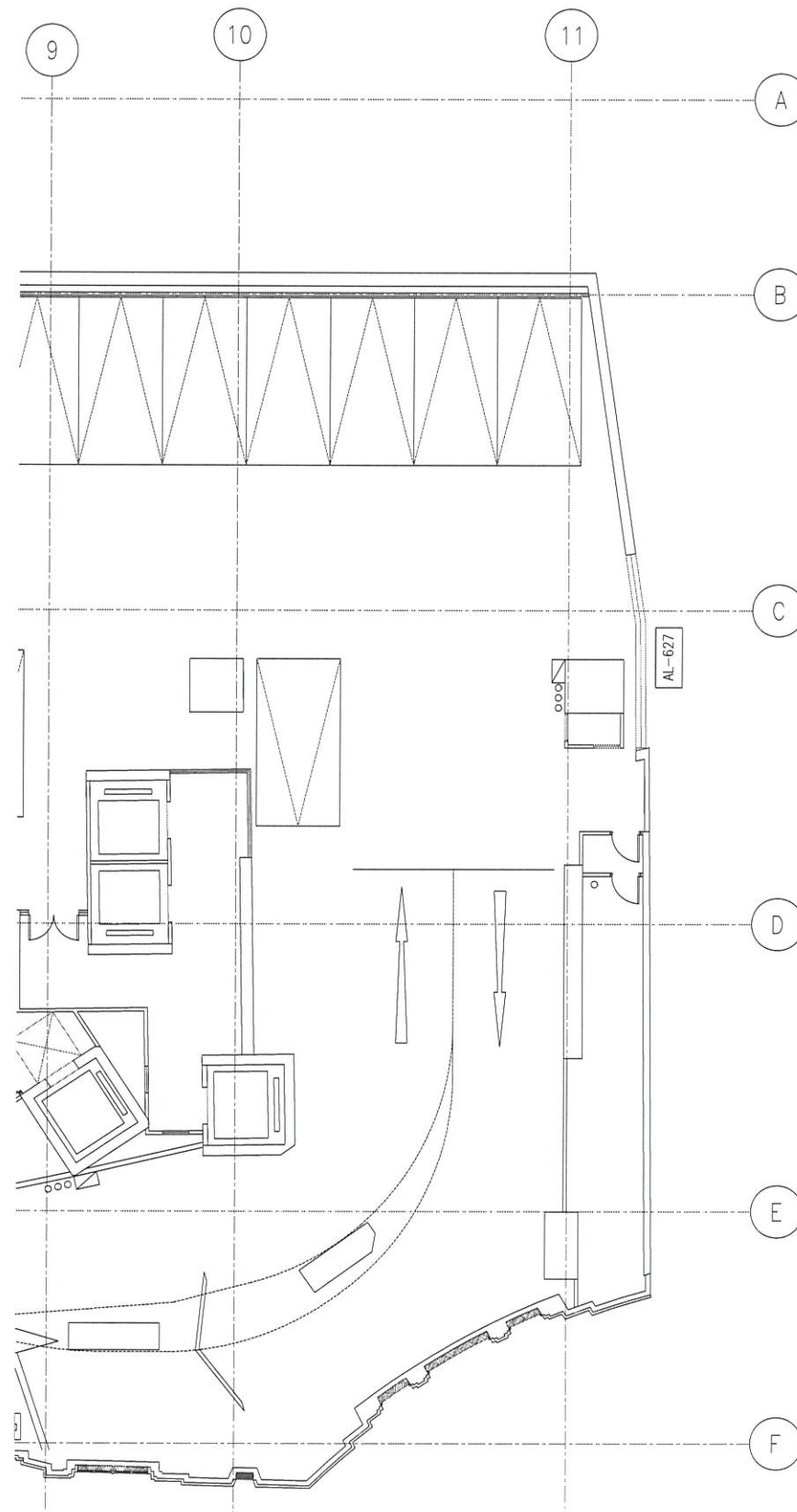

MIDI ALUMINIUM FABRICATOR LTD.
Units 6-8, Sunray Industrial Centre, 1/F
610 Cha Kwo Ling Road, Kowloon
Tel: 23489211-4 Fax: (852)27727666

DWG NO. : J852-SD-LVA-3002A REV. : E

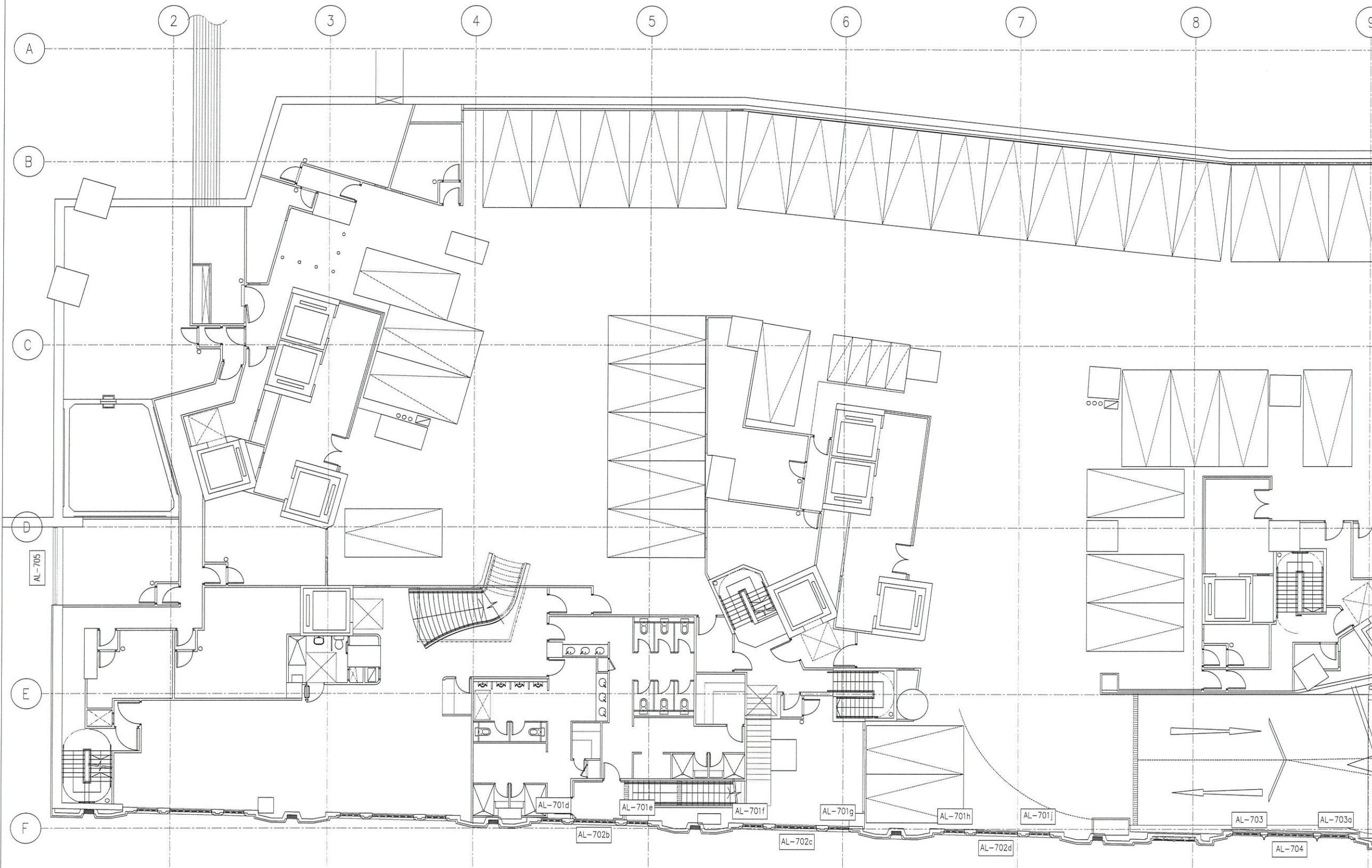

LOCATION PLAN OF ALUM. LOUVER AT LG3/F

LOUVER MARK	FLOOR	Q.T.	TOTAL	LOUVER MARK	FLOOR	Q.T.	TOTAL	LOUVER MARK	FLOOR	Q.T.	TOTAL
AL-701a	LG4	1	1x1=1	AL-701f	LG4	1	1x1=1	AL-702b	LG4	1	1x1=1
AL-701b	LG4	1	1x1=1	AL-701g	LG4	1	1x1=1	AL-702c	LG4	1	1x1=1
AL-701c	LG4	1	1x1=1	AL-701h	LG4	1	1x1=1	AL-702d	LG4	1	1x1=1
AL-701d	LG4	1	1x1=1	AL-701j	LG4	1	1x1=1	AL-703	LG4	1	1x1=1
AL-701e	LG4	1	1x1=1	AL-702a	LG4	1	1x1=1	AL-703a	LG4	1	1x1=1
								AL-704	LG4	1	1x1=1
								AL-705	LG4	1	1x1=1



LOCATION PLAN OF ALUM. LOUVER AT LG4/F

B.D. REF :

CLIENT :

ARCHITECT :
AGC DESIGN LTD

MAIN CONTRACTOR :
Gammon

STRUCTURAL ENGINEER :
ARUP

FACADE CONSULTANT:
MEINHARDT

NOTE :
 1. ALL DIMENSIONS ARE IN mm.
 2. ALL ELEVATIONS ARE VIEWED FROM OUTSIDE.
 3. ALL DIMENSIONS TO BE VERIFIED ON SITE BEFORE FABRICATION.

LEGEND :
 X1 --- DETAIL MARK NO.
 X001 --- REFER SHEET NO.
 1. F.F.L. --- FINISHED FLOOR LEVEL
 2. S.F.L. --- STRUCTURAL FLOOR LEVEL
 3. (R) --- REVERSED DETAIL

NO.	DATE	REVISION	BY
D	19-10-2020	REVISION SUBJECT TO COMMENTS	MN
C	06-06-2020	REVISION SUBJECT TO COMMENTS	MN
B	27-04-2020	REVISION SUBJECT TO COMMENTS	MN
A	19-02-2020	REVISION SUBJECT TO COMMENTS	MN

JOB NO. : J-852
 PROJECT : PROPOSED RESIDENTIAL DEVELOPMENT AT 139 - 147 ARGYLE STREET, NKIL 6005, 6035 R.P., 6036 R.P., 6037 R.P. & 6038 R.P.

TITLE : LOCATION PLAN OF ALUM. LOUVER AT LG4/F

DATE : 9-Jan-2020 SCALE : 1:200
 DRAWN BY : LHR CHECKED BY : DW

美特鋁質有限公司
MIDI ALUMINIUM FABRICATOR LTD.
 Units 6-8, Sunray Industrial Centre, 1/F
 610 Cha Kwo Ling Road, Kowloon
 Tel: 23489211-4 Fax: (852)2727666
 DWG NO. : J852-SD-LVA-3003 REV. : D

LOUVER MARK	FLOOR	Q.T.	TOTAL
LLCb	1/F	3	3x1=3

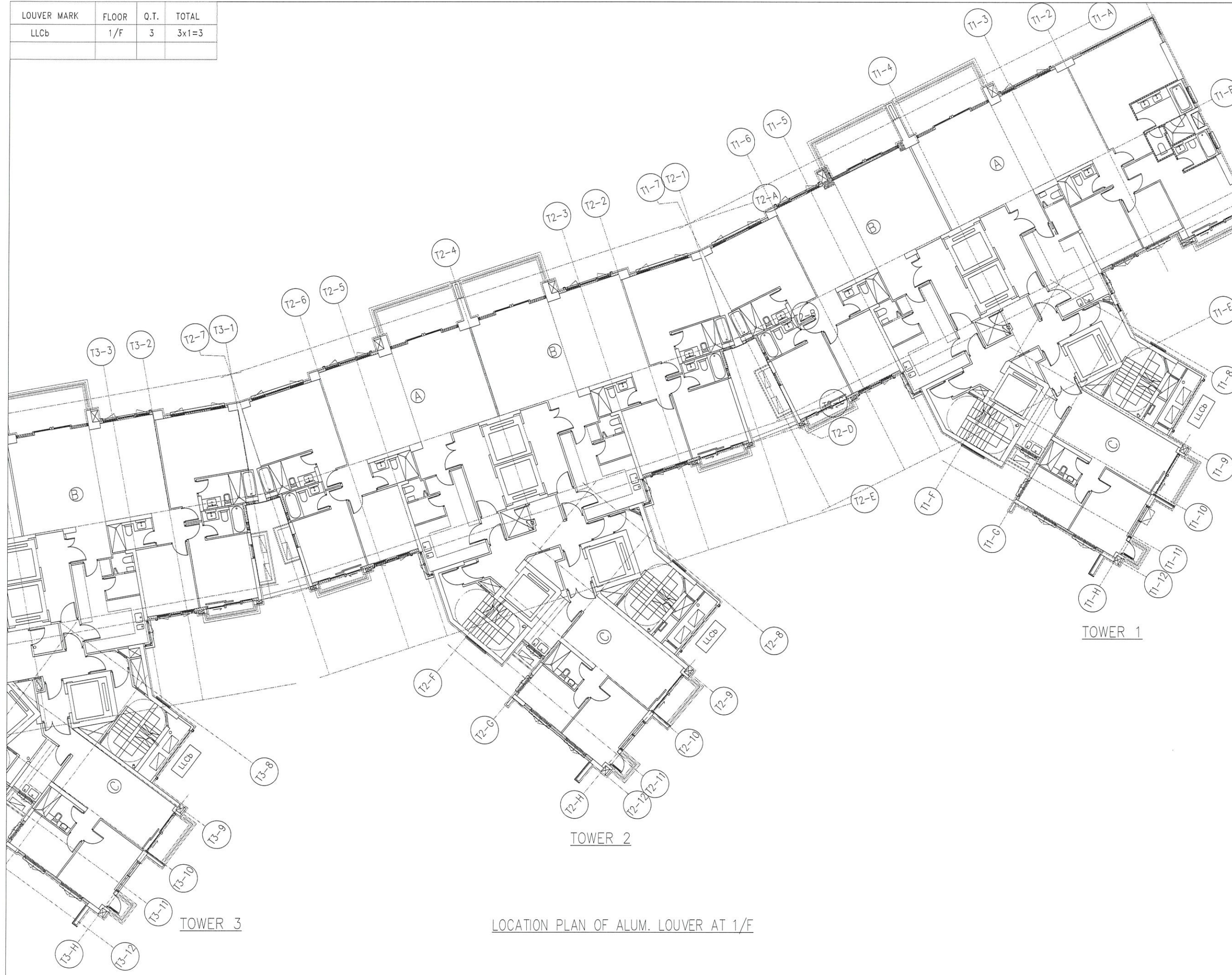

LOCATION PLAN OF ALUM. LOUVER AT 1/F

B.D. REF :
 CLIENT :

ARCHITECT :

AGC
 DESIGN LTD

MAIN CONTRACTOR :

Gammon

STRUCTURAL ENGINEER :

ARUP

FACADE CONSULTANT :

MEIN-HARDT

- NOTE :
1. ALL DIMENSIONS ARE IN mm.
 2. ALL ELEVATIONS ARE VIEWED FROM OUTSIDE.
 3. ALL DIMENSIONS TO BE VERIFIED ON SITE BEFORE FABRICATION.

- LEGEND :
- X1 --- DETAIL MARK NO.
 - X001 --- REFER SHEET NO.

1. F.F.L. --- FINISHED FLOOR LEVEL
2. S.F.L. --- STRUCTURAL FLOOR LEVEL
3. (R) --- REVERSED DETAIL

D	19-10-2020	REVISION SUBJECT TO COMMENTS	MN
NO.	DATE	REVISED	BY

JOB NO. : J-852
 PROJECT :
 PROPOSED RESIDENTIAL DEVELOPMENT
 AT 139 - 147 ARGYLE STREET,
 NKIL 6005, 6035 R.P., 6036 R.P.,
 6037 R.P. & 6038 R.P.

TITLE :
 LOCATION PLAN OF
 ALUM. LOUVER
 AT 1/F

DATE : 9-Jan-2020 SCALE : 1:200

DRAWN BY : LHR CHECKED BY : DW

美特鋁質有限公司
MIDI ALUMINIUM FABRICATOR LTD.
 Units 6-8, Sunray Industrial Centre, 1/F
 610 Cha Kwo Ling Road, Kowloon
 Tel: 23489211-4 Fax: (852)2727666

DWG NO. : J852-SD-LVA-3004 REV. : D

LOUVER MARK	FLOOR	Q.T.	TOTAL
LLC	2/F-21/F	3	3x17=51



B.D. REF :

CLIENT :

ARCHITECT :
AGC DESIGN LTD
140, 147 Argyle Street, Kowloon, Hong Kong. Tel: (852) 27727666 Fax: (852) 27727666

MAIN CONTRACTOR :
Gammon

STRUCTURAL ENGINEER :
ARUP

FACADE CONSULTANT:
MEIN-HARDT

NOTE :
 1. ALL DIMENSIONS ARE IN mm.
 2. ALL ELEVATIONS ARE VIEWED FROM OUTSIDE.
 3. ALL DIMENSIONS TO BE VERIFIED ON SITE BEFORE FABRICATION.

LEGEND :
 X1 -- DETAIL MARK NO.
 X001 -- REFER SHEET NO.

1. F.F.L. -- FINISHED FLOOR LEVEL
 2. S.F.L. -- STRUCTURAL FLOOR LEVEL
 3. (R) -- REVERSED DETAIL

D	19-10-2020	REVISION SUBJECT TO COMMENTS	MN
NO.	DATE	REVISED	BY

JOB NO. : J-852

PROJECT :
 PROPOSED RESIDENTIAL DEVELOPMENT
 AT 139 - 147 ARGYLE STREET,
 NKIL 6005, 6035 R.P., 6036 R.P.,
 6037 R.P. & 6038 R.P.

TITLE :
 LOCATION PLAN OF
 ALUM. LOUVER
 AT 2/F - 21/F

DATE : 9-Jan-2020 SCALE : 1:200

DRAWN BY : LHR CHECKED BY : DW

MIDI ALUMINIUM FABRICATOR LTD.
 美特鋁質有限公司
 Units 6-8, Sunray Industrial Centre, 1/F
 610 Cha Kwo Ling Road, Kowloon
 Tel: 23489211-4 Fax: (852)27727666

DWG NO. : J852-SD-LVA-3005 REV. : D

LOCATION PLAN OF ALUM. LOUVER AT 2/F - 21/F (4, 13, 14 OMITTED)

LOUVER MARK	FLOOR	Q.T.	TOTAL
LLCa	22/F	3	3x1=3



B.D. REF :

CLIENT :

ARCHITECT :
AGC DESIGN LTD
115, 117, Argyle Street, 2/F, Kowloon, Hong Kong

MAIN CONTRACTOR :
Gammon

STRUCTURAL ENGINEER :
ARUP

FACADE CONSULTANT:
MEINHARDT

NOTE :
 1. ALL DIMENSIONS ARE IN mm.
 2. ALL ELEVATIONS ARE VIEWED FROM OUTSIDE.
 3. ALL DIMENSIONS TO BE VERIFIED ON SITE BEFORE FABRICATION.

LEGEND :
 X1 --- DETAIL MARK NO.
 X001 --- REFER SHEET NO.
 1. F.F.L. --- FINISHED FLOOR LEVEL
 2. S.F.L. --- STRUCTURAL FLOOR LEVEL
 3. (R) --- REVERSED DETAIL

NO.	DATE	REVISION SUBJECT TO COMMENTS	MN
	05-08-2020		

JOB NO. : J-852
 PROJECT :
 PROPOSED RESIDENTIAL DEVELOPMENT
 AT 139 - 147 ARGYLE STREET,
 NKIL 6005, 6035 R.P., 6036 R.P.,
 6037 R.P. & 6038 R.P.

TITLE :
 LOCATION PLAN OF
 ALUM. LOUVER
 AT 22/F

DATE : 9-Jan-2020 SCALE : 1:200
 DRAWN BY : LHR CHECKED BY : DW

MIDI ALUMINIUM FABRICATOR LTD.
 美特鋁質有限公司
 Units 6-8, Sunray Industrial Centre, 1/F
 610 Cha Kwo Ling Road, Kowloon
 Tel: 23489211-4 Fax: (852)27727666

DWG NO. : J852-SD-LVA-3006 REV. : C

LOCATION PLAN OF ALUM. LOUVER AT 22/F

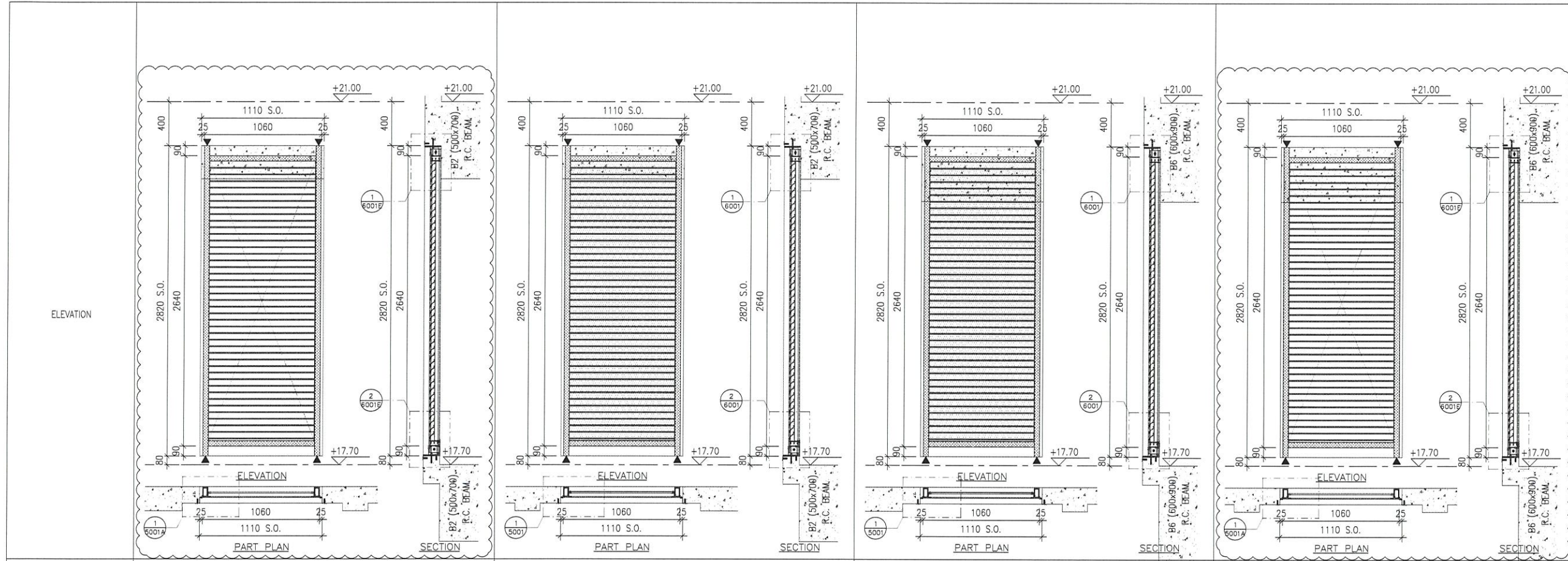

LOUVER MARK	AL-501	AL-501a	AL-501b	AL-501c
FLOOR	LG2/F	LG2/F	LG2/F	LG2/F
ROOM	FAN ROOM	EMERGENCY GENSET ROOM	EMERGENCY GENSET ROOM	LV SWITCH ROOM 1
QUANTITY	1	1	1	1
REMARKS	WEATHERPROOF LOUVER (60% FREE AREA)	WEATHERPROOF LOUVER (60% FREE AREA)	WEATHERPROOF LOUVER (60% FREE AREA)	WEATHERPROOF LOUVER (60% FREE AREA)

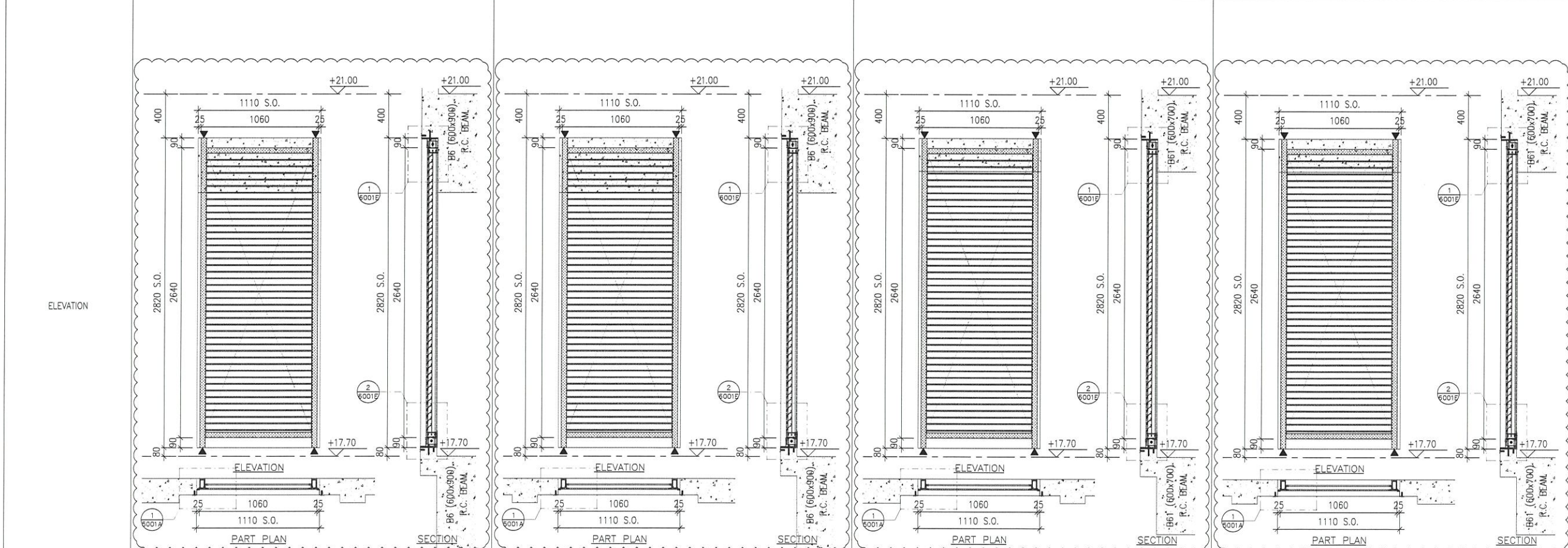

LOUVER MARK	AL-501d	AL-501e	AL-501f	AL-501g
FLOOR	LG2/F	LG2/F	LG2/F	LG2/F
ROOM	LV SWITCH ROOM 1	A/C PLANT ROOM	A/C PLANT ROOM	CARPARK FAN ROOM
QUANTITY	1	1	1	1
REMARKS	WEATHERPROOF LOUVER (60% FREE AREA)	WEATHERPROOF LOUVER (60% FREE AREA)	WEATHERPROOF LOUVER (60% FREE AREA)	WEATHERPROOF LOUVER (60% FREE AREA)

B.D. REF :

CLIENT :

ARCHITECT :

AGC DESIGN LTD

MAIN CONTRACTOR :

Gammon

STRUCTURAL ENGINEER :

ARUP

FACADE CONSULTANT :

MEIN-HARDT

- NOTE :
- ALL DIMENSIONS ARE IN mm.
 - ALL ELEVATIONS ARE VIEWED FROM OUTSIDE.
 - ALL DIMENSIONS TO BE VERIFIED ON SITE BEFORE FABRICATION.

- LEGEND :
- X1 -- DETAIL MARK NO.
 - X001 -- REFER SHEET NO.
 - 1. F.F.L. -- FINISHED FLOOR LEVEL
 - 2. S.F.L. -- STRUCTURAL FLOOR LEVEL
 - 3. S.O. -- STRUCTURAL OPENING
 - 4. ▲ -- FIXING LOCATION
 - 5. ▽ -- STRUCTURAL FLOOR LEVEL MARK
 - 6. ▨ -- BACK PANEL
 - 7. □ -- VOID/OPENING

NO.	DATE	REVISION	BY
E	6-1-2021	REVISION SUBJECT TO COMMENTS	MN
C	05-06-2020	REVISION SUBJECT TO COMMENTS	MN
B	27-04-2020	REVISION SUBJECT TO COMMENTS	MN
A	19-02-2020	REVISION SUBJECT TO COMMENTS	MN

JOB NO. : J-852

PROJECT : PROPOSED RESIDENTIAL DEVELOPMENT AT 139 - 147 ARGYLE STREET, NKIL 6005, 6035 R.P., 6036 R.P., 6037 R.P. & 6038 R.P.

TITLE : LOUVER SCHEDULE FOR ALUM. LOUVER

DATE : 12-Feb-2020 SCALE : 1:40

DRAWN BY : LHR CHECKED BY : DW

美特鋁質有限公司
MIDI ALUMINIUM FABRICATOR LTD.
 Units 6-8, Sunray Industrial Centre, 1/F
 610 Cha Kwo Ling Road, Kowloon
 Tel:23489211-4 Fax:(852)2727666

DWG NO. : J852-SD-LVA-4001 REV. : E

ELEVATION

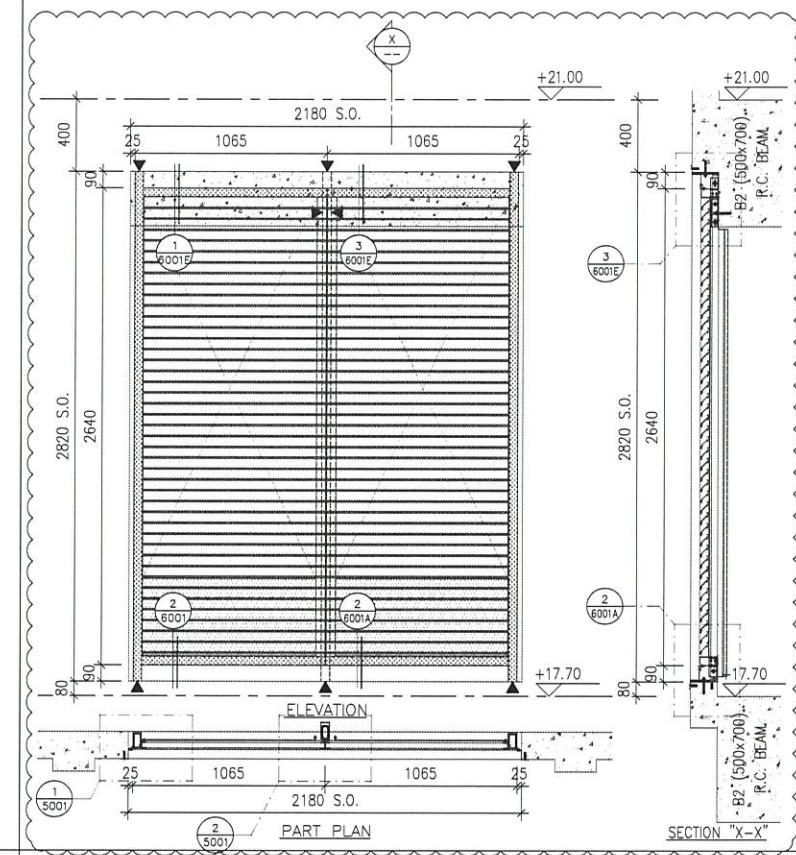
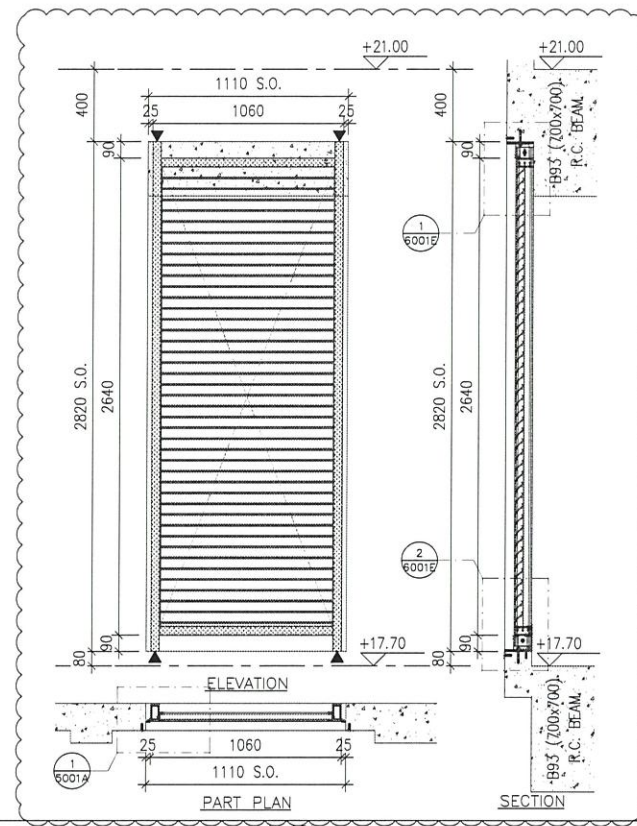
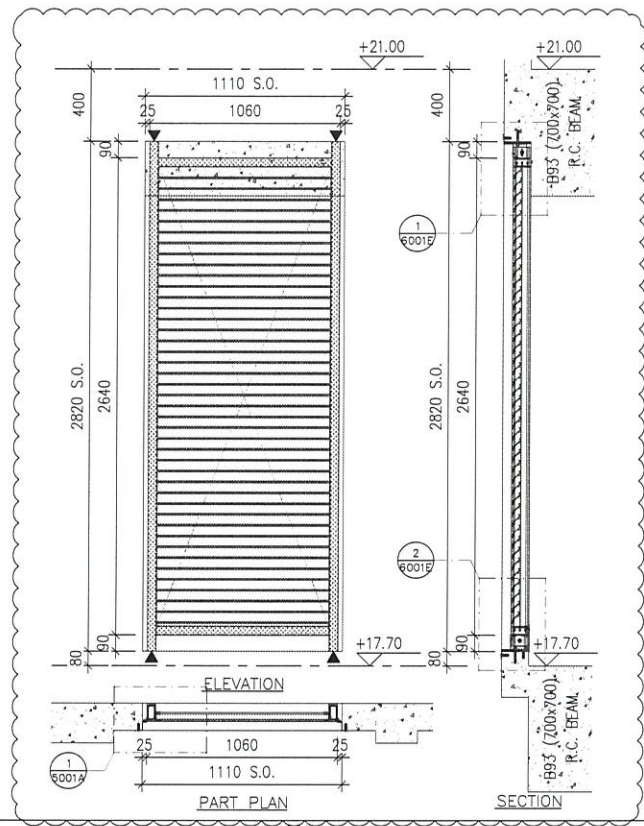

LOUVER MARK	AL-501h
LOCATION	LG2/F
FLOOR	CARPARK
ROOM	
QUANTITY	1
REMARKS	WEATHERPROOF LOUVER (60% FREE AREA)

LOUVER MARK	AL-501j
LOCATION	LG2/F
FLOOR	CARPARK
ROOM	
QUANTITY	1
REMARKS	WEATHERPROOF LOUVER (60% FREE AREA)

LOUVER MARK	AL-502
LOCATION	LG2/F
FLOOR	EMERGENCY GENSET ROOM
ROOM	
QUANTITY	1
REMARKS	WEATHERPROOF LOUVER (60% FREE AREA)

ELEVATION

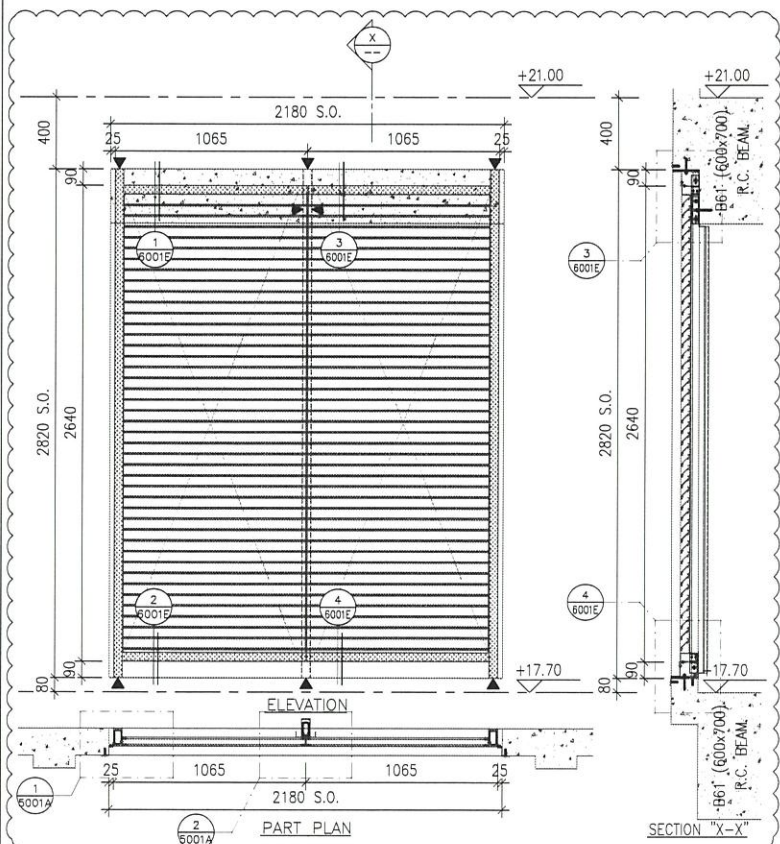
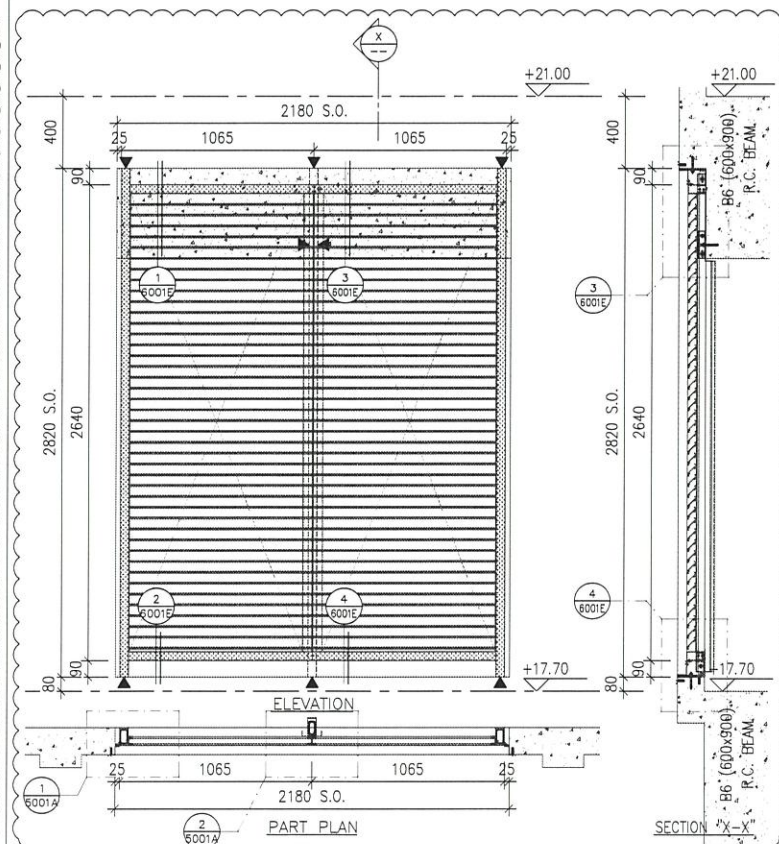
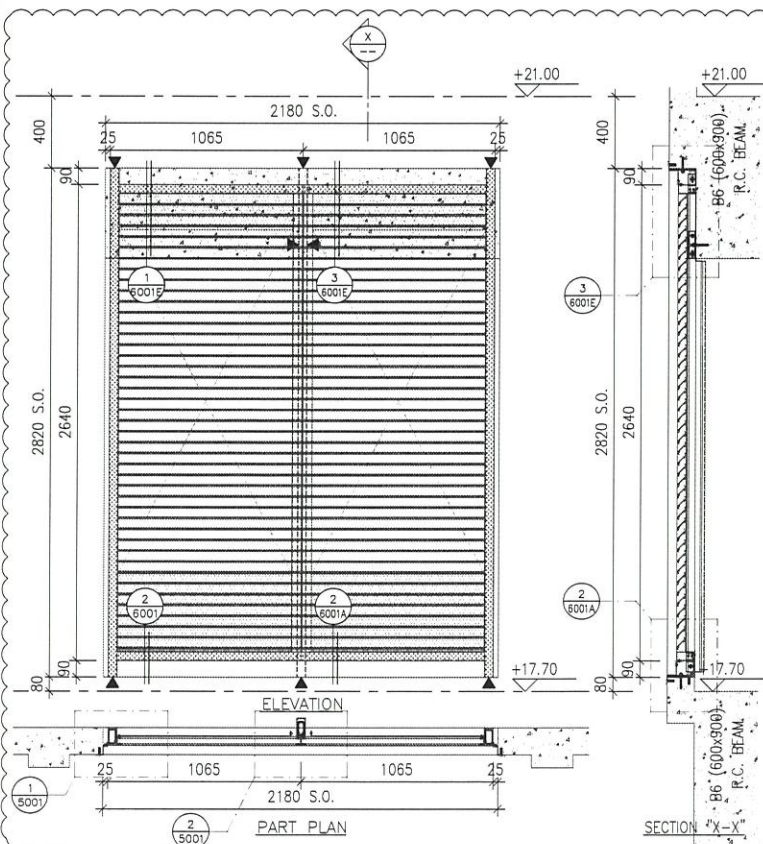

LOUVER MARK	AL-502a
LOCATION	LG2/F
FLOOR	EMERGENCY GENSET ROOM
ROOM	
QUANTITY	1
REMARKS	WEATHERPROOF LOUVER (60% FREE AREA)

LOUVER MARK	AL-502b
LOCATION	LG2/F
FLOOR	A/C PLANT ROOM
ROOM	
QUANTITY	1
REMARKS	WEATHERPROOF LOUVER (60% FREE AREA)

LOUVER MARK	AL-502c
LOCATION	LG2/F
FLOOR	CARPARK FAN ROOM
ROOM	
QUANTITY	1
REMARKS	WEATHERPROOF LOUVER (60% FREE AREA)

B.D. REF :
CLIENT :

ARCHITECT :
AGC DESIGN LTD

MAIN CONTRACTOR :
Gammon

STRUCTURAL ENGINEER :
ARUP

FACADE CONSULTANT :
MEINHARDT

NOTE :
1. ALL DIMENSIONS ARE IN mm.
2. ALL ELEVATIONS ARE VIEWED FROM OUTSIDE.
3. ALL DIMENSIONS TO BE VERIFIED ON SITE BEFORE FABRICATION.

- LEGEND :
- X1 --- DETAIL MARK NO.
 - X001 --- REFER SHEET NO.
 - 1. F.F.L. --- FINISHED FLOOR LEVEL
 - 2. S.F.L. --- STRUCTURAL FLOOR LEVEL
 - 3. S.O. --- STRUCTURAL OPENING
 - 4. ▲ --- FIXING LOCATION
 - 5. ▽ --- STRUCTURAL FLOOR LEVEL MARK
 - 6. [Hatched Box] --- BACK PANEL
 - 7. [Empty Box] --- VOID/OPENING

E	6-1-2021	REVISION SUBJECT TO COMMENTS	MN
D	29-10-2020	REVISION SUBJECT TO COMMENTS	MN
C	05-06-2020	REVISION SUBJECT TO COMMENTS	MN
B	27-04-2020	REVISION SUBJECT TO COMMENTS	MN
A	19-02-2020	REVISION SUBJECT TO COMMENTS	MN
NO.	DATE	REVISION	BY

JOB NO. : J-852
PROJECT : PROPOSED RESIDENTIAL DEVELOPMENT AT 139 - 147 ARGYLE STREET, NKIL 6005, 6035 R.P., 6036 R.P., 6037 R.P. & 6038 R.P.

TITLE : LOUVER SCHEDULE FOR ALUM. LOUVER

DATE : 12-Feb-2020 SCALE : 1:40

DRAWN BY : LHR CHECKED BY : DW

美特鋁質有限公司
MIDI ALUMINUM FABRICATOR LTD.
Units 6-8, Sunray Industrial Centre, 1/F
610 Cha Kwo Ling Road, Kowloon
Tel: 23489211-4 Fax: (852) 27272666

DWG NO. : J852-SD-LVA-4002 REV. : E

ELEVATION

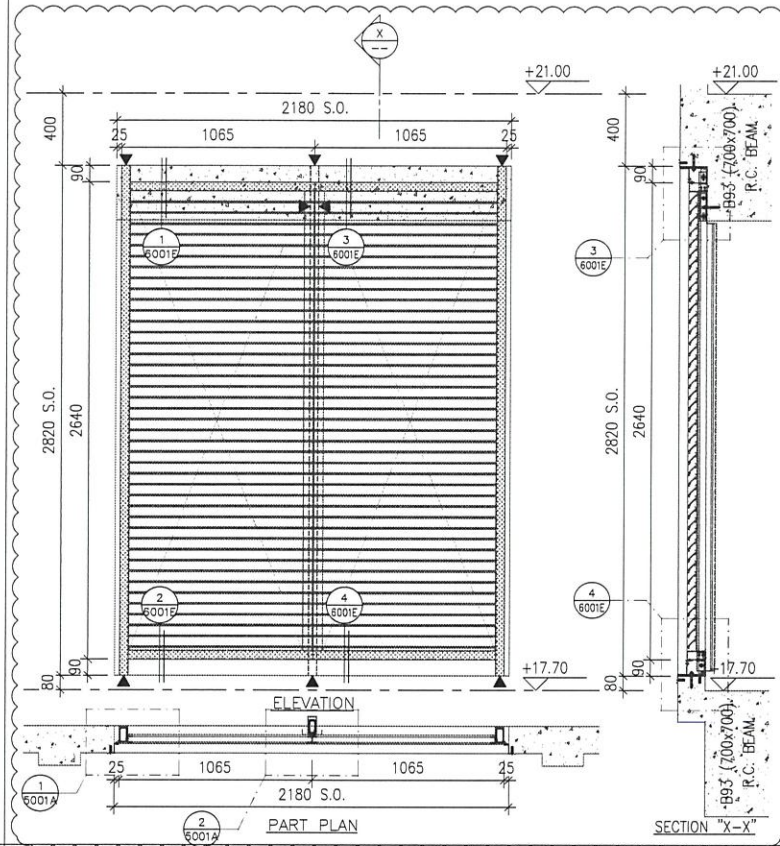

LOUVER MARK	AL-502a	
LOCATION	FLOOR	LG2/F
ROOM	CARPARK	
QUANTITY	1	
REMARKS	WEATHERPROOF LOUVER (60% FREE AREA)	

ELEVATION

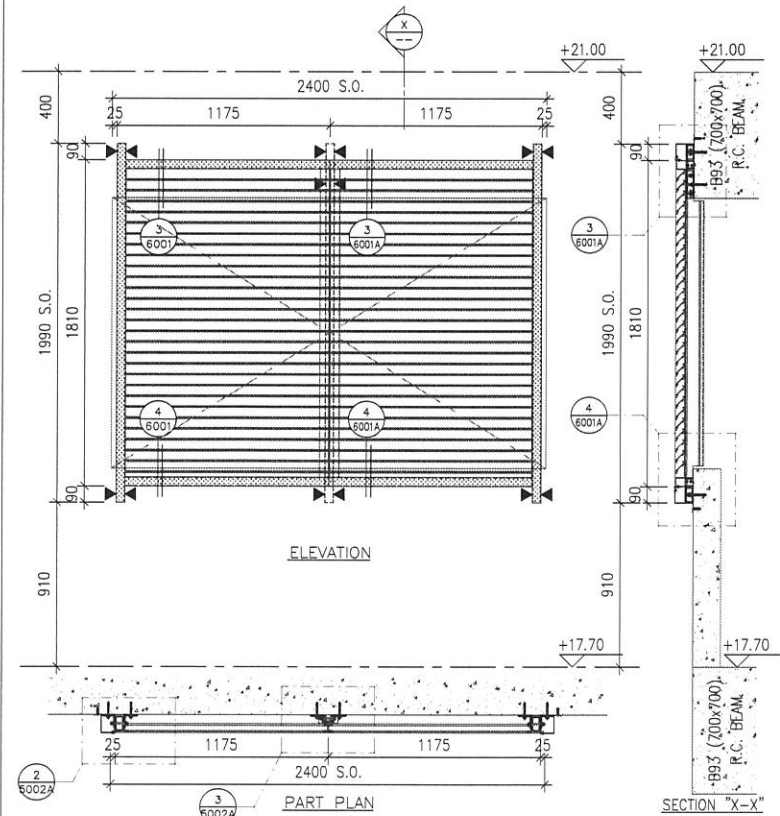

LOUVER MARK	AL-504	
LOCATION	FLOOR	LG2/F
ROOM	CAR RAMP	
QUANTITY	1	
REMARKS	WEATHERPROOF LOUVER (60% FREE AREA)	

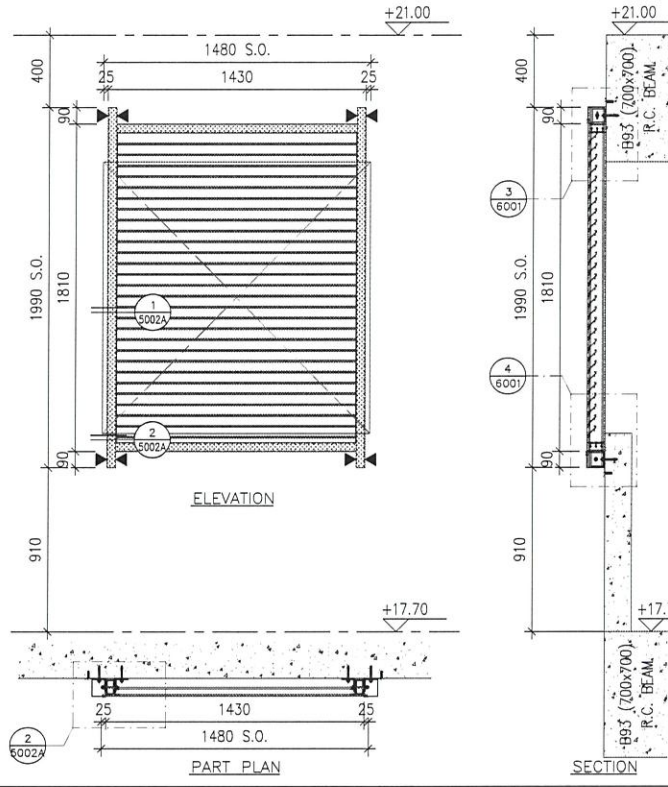

LOUVER MARK	AL-503	
LOCATION	FLOOR	LG2/F
ROOM	CAR RAMP	
QUANTITY	1	
REMARKS	WEATHERPROOF LOUVER (60% FREE AREA)	

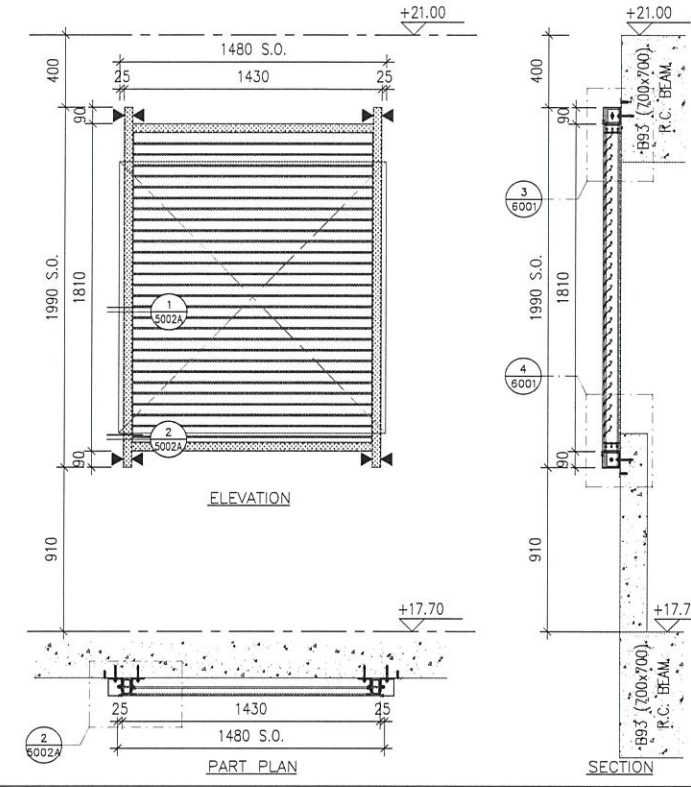

LOUVER MARK	AL-503a	
LOCATION	FLOOR	LG2/F
ROOM	CAR RAMP	
QUANTITY	1	
REMARKS	WEATHERPROOF LOUVER (60% FREE AREA)	

B.D. REF :

CLIENT :

ARCHITECT :
AGC DESIGN LTD

MAIN CONTRACTOR :
Gammon

STRUCTURAL ENGINEER :
ARUP

FACADE CONSULTANT:
MEINHARDT

NOTE :
 1. ALL DIMENSIONS ARE IN mm.
 2. ALL ELEVATIONS ARE VIEWED FROM OUTSIDE.
 3. ALL DIMENSIONS TO BE VERIFIED ON SITE BEFORE FABRICATION.

LEGEND :
 X1 --- DETAIL MARK NO.
 X001 --- REFER SHEET NO.
 1. F.F.L. --- FINISHED FLOOR LEVEL
 2. S.F.L. --- STRUCTURAL FLOOR LEVEL
 3. S.O. --- STRUCTURAL OPENING
 4. ▲ --- FIXING LOCATION
 5. ▽ --- STRUCTURAL FLOOR LEVEL MARK
 6. [] --- BACK PANEL
 7. [] --- VOID/OPENING

E	6-1-2021	REVISION SUBJECT TO COMMENTS	MN
D	29-10-2020	REVISION SUBJECT TO COMMENTS	MN
C	05-06-2020	REVISION SUBJECT TO COMMENTS	MN
B	27-04-2020	REVISION SUBJECT TO COMMENTS	MN
A	19-02-2020	REVISION SUBJECT TO COMMENTS	MN
NO.	DATE	REVISED	BY

JOB NO. : J-852
 PROJECT :
 PROPOSED RESIDENTIAL DEVELOPMENT
 AT 139 - 147 ARGYLE STREET,
 NKIL 6005, 6035 R.P., 6036 R.P.,
 6037 R.P. & 6038 R.P.

TITLE :
 LOUVER SCHEDULE FOR
 ALUM. LOUVER

DATE : 12-Feb-2020 SCALE : 1:40

DRAWN BY : LHR CHECKED BY : DW

美特鋁質有限公司
MIDI ALUMINIUM FABRICATOR LTD.
 Units 6-8, Sunray Industrial Centre, 1/F
 610 Cho Kwo Ling Road, Kowloon
 Tel: 23489211-4 Fax: (852) 2727666

DWG NO. : J852-SD-LVA-4003 REV. : E

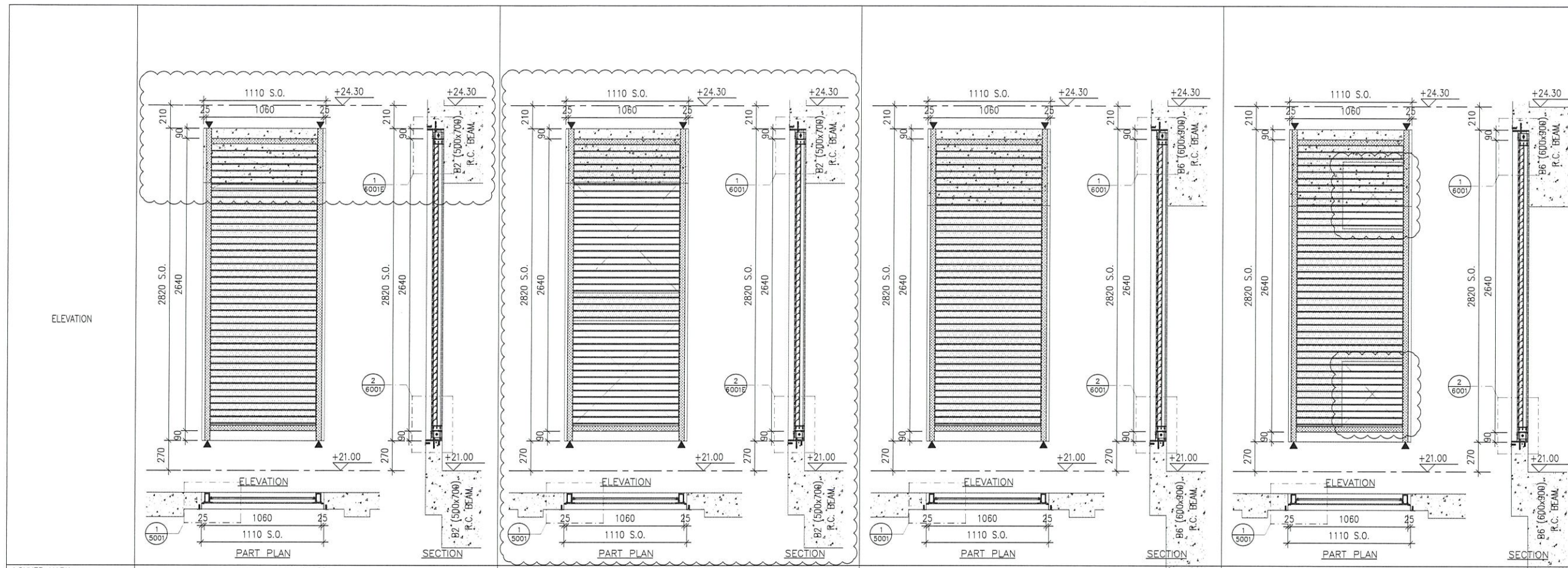

LOUVER MARK	AL-601	AL-601a	AL-601b	AL-601c
FLOOR	LG3/F	LG3/F	LG3/F	LG3/F
ROOM	CARPARK FAN ROOM 3	UPPER PART OF EMERGENCY GENSET ROOM	UPPER PART OF EMERGENCY GENSET ROOM	FUEL TANK ROOM
QUANTITY	1	1	1	1
REMARKS	WEATHERPROOF LOUVER (60% FREE AREA)	WEATHERPROOF LOUVER (60% FREE AREA)	WEATHERPROOF LOUVER (60% FREE AREA)	WEATHERPROOF LOUVER (60% FREE AREA)

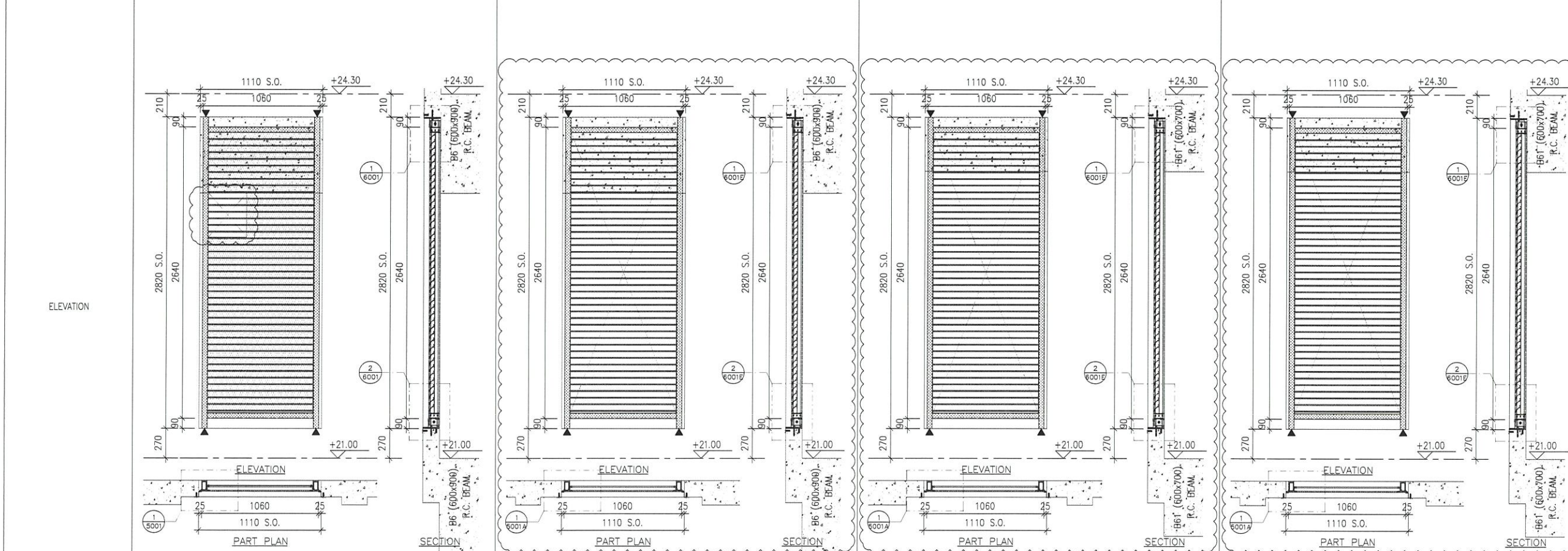

LOUVER MARK	AL-601d	AL-601e	AL-601	AL-601a
FLOOR	LG3/F	LG3/F	LG3/F	LG3/F
ROOM	A/C PLANT ROOM 1	A/C PLANT ROOM 1	CARPARK FAN ROOM 3	UPPER PART OF EMERGENCY GENSET ROOM
QUANTITY	1	1	1	1
REMARKS	WEATHERPROOF LOUVER (60% FREE AREA)	WEATHERPROOF LOUVER (60% FREE AREA)	WEATHERPROOF LOUVER (60% FREE AREA)	WEATHERPROOF LOUVER (60% FREE AREA)

B.D. REF :

CLIENT :

ARCHITECT :

AGC DESIGN LTD

MAIN CONTRACTOR :

Gammon

STRUCTURAL ENGINEER :

ARUP

FAÇADE CONSULTANT :

MEIN-HARDT

NOTE :

- ALL DIMENSIONS ARE IN mm.
- ALL ELEVATIONS ARE VIEWED FROM OUTSIDE.
- ALL DIMENSIONS TO BE VERIFIED ON SITE BEFORE FABRICATION.

- LEGEND :
- X1 --- DETAIL MARK NO.
 - X001 --- REFER SHEET NO.
 - 1. F.F.L. --- FINISHED FLOOR LEVEL
 - 2. S.F.L. --- STRUCTURAL FLOOR LEVEL
 - 3. S.O. --- STRUCTURAL OPENING
 - 4. ▲ --- FIXING LOCATION
 - 5. ▲ --- STRUCTURAL FLOOR LEVEL MARK
 - 6. [Pattern] --- BACK PANEL
 - 7. [Pattern] --- VOID/OPENING

E	6-1-2021	REVISION SUBJECT TO COMMENTS	MN
C	05-06-2020	REVISION SUBJECT TO COMMENTS	MN
B	27-04-2020	REVISION SUBJECT TO COMMENTS	MN
A	19-02-2020	REVISION SUBJECT TO COMMENTS	MN
NO.	DATE	REVISED	BY

JOB NO. : J-852

PROJECT :

PROPOSED RESIDENTIAL DEVELOPMENT
AT 139 - 147 ARGYLE STREET,
NKIL 6005, 6035 R.P., 6036 R.P.,
6037 R.P. & 6038 R.P.

TITLE :

LOUVER SCHEDULE FOR
ALUM. LOUVER

DATE : 12-Feb-2020

SCALE : 1:40

DRAWN BY : LHR

CHECKED BY : DW

英特鋁質有限公司
MIDI ALUMINIUM FABRICATOR LTD.
Units 6-8, Sunray Industrial Centre, 1/F
610 Cha Kwo Ling Road, Kowloon
Tel: 23489211-4 Fax: (852) 2727666

DWG NO. : J852-SD-LVA-4004

REV. : E

ELEVATION

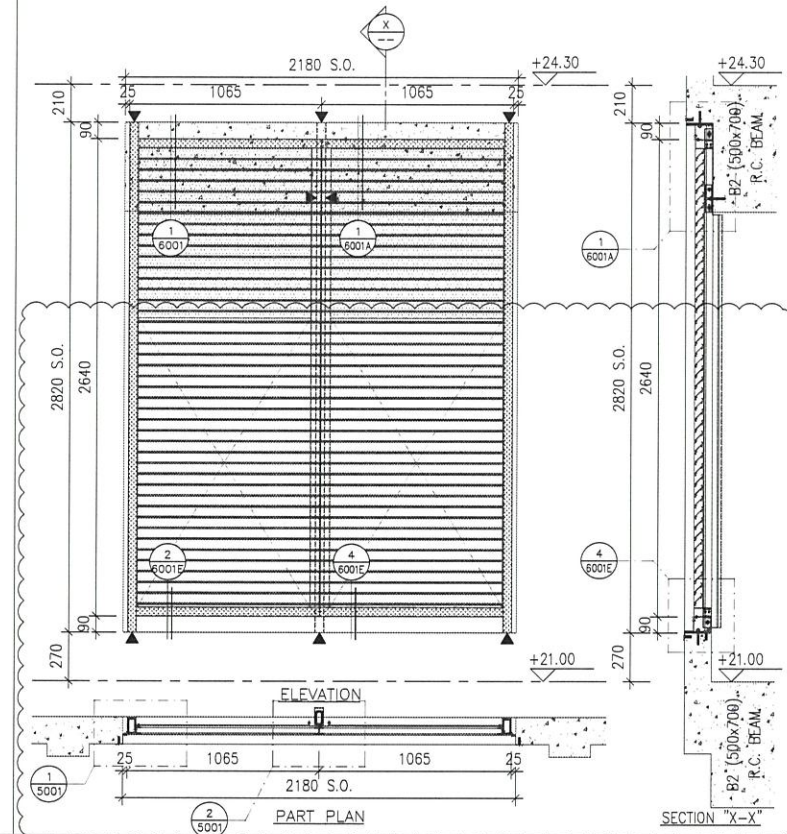
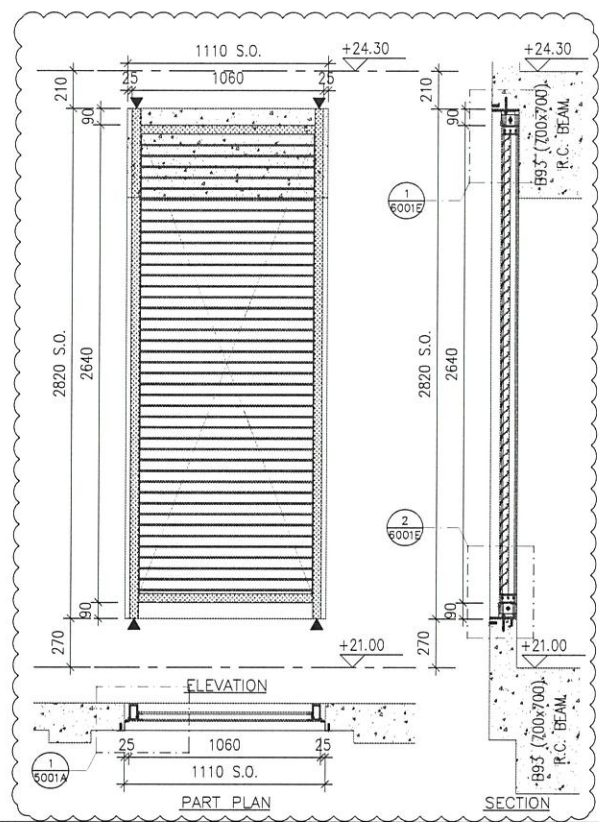
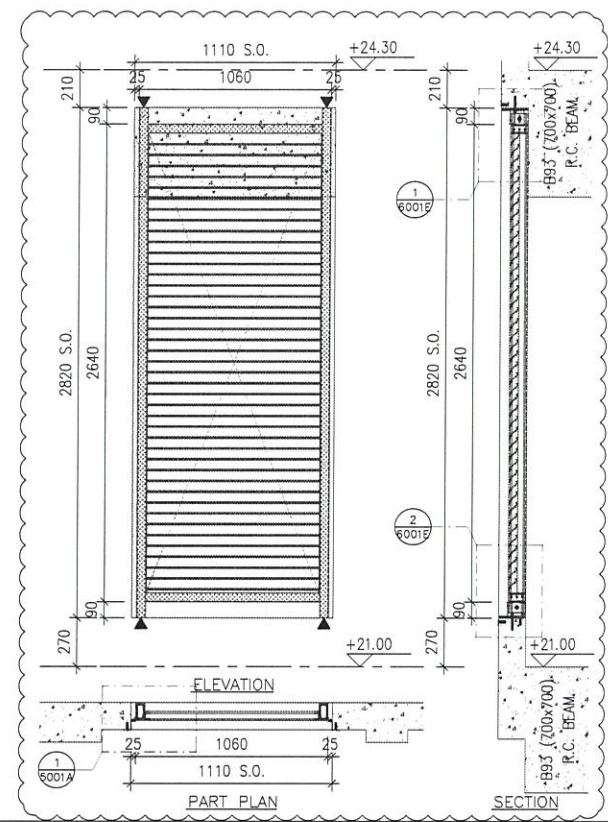

LOUVER MARK	AL-601h
LOCATION	LG3/F
FLOOR ROOM	CARPARK
QUANTITY	1
REMARKS	WEATHERPROOF LOUVER (60% FREE AREA)

LOUVER MARK	AL-601j
LOCATION	LG3/F
FLOOR ROOM	CARPARK
QUANTITY	1
REMARKS	WEATHERPROOF LOUVER (60% FREE AREA)

LOUVER MARK	AL-602
LOCATION	LG3/F
FLOOR ROOM	UPPER PART OF EMERGENCY GENSET ROOM
QUANTITY	1
REMARKS	WEATHERPROOF LOUVER (60% FREE AREA)

B.D. REF :

CLIENT :

ARCHITECT :

AGC DESIGN LTD

MAIN CONTRACTOR :

Gammon

STRUCTURAL ENGINEER :

ARUP

FACADE CONSULTANT :

MEIN-HARDT

- NOTE :
- ALL DIMENSIONS ARE IN mm.
 - ALL ELEVATIONS ARE VIEWED FROM OUTSIDE.
 - ALL DIMENSIONS TO BE VERIFIED ON SITE BEFORE FABRICATION.
- LEGEND :
- X1 --- DETAIL MARK NO.
 - X001 --- REFER SHEET NO.
 - 1. F.F.L. --- FINISHED FLOOR LEVEL
 - 2. S.F.L. --- STRUCTURAL FLOOR LEVEL
 - 3. S.O. --- STRUCTURAL OPENING
 - 4. ▲ --- FIXING LOCATION
 - 5. ▲ --- STRUCTURAL FLOOR LEVEL MARK
 - 6. ▨ --- BACK PANEL
 - 7. □ --- VOID/OPENING

NO.	DATE	REVISION	BY
E	6-1-2021	REVISION SUBJECT TO COMMENTS	MN
D	29-10-2020	REVISION SUBJECT TO COMMENTS	MN
C	05-06-2020	REVISION SUBJECT TO COMMENTS	MN
B	27-04-2020	REVISION SUBJECT TO COMMENTS	MN
A	19-02-2020	REVISION SUBJECT TO COMMENTS	MN

JOB NO. : J-852

PROJECT : PROPOSED RESIDENTIAL DEVELOPMENT AT 139 - 147 ARGYLE STREET, NKIL 6005, 6035 R.P., 6036 R.P., 6037 R.P. & 6038 R.P.

TITLE : LOUVER SCHEDULE FOR ALUM. LOUVER

DATE : 12-Feb-2020

SCALE : 1:40

DRAWN BY : LHR

CHECKED BY : DW

ELEVATION

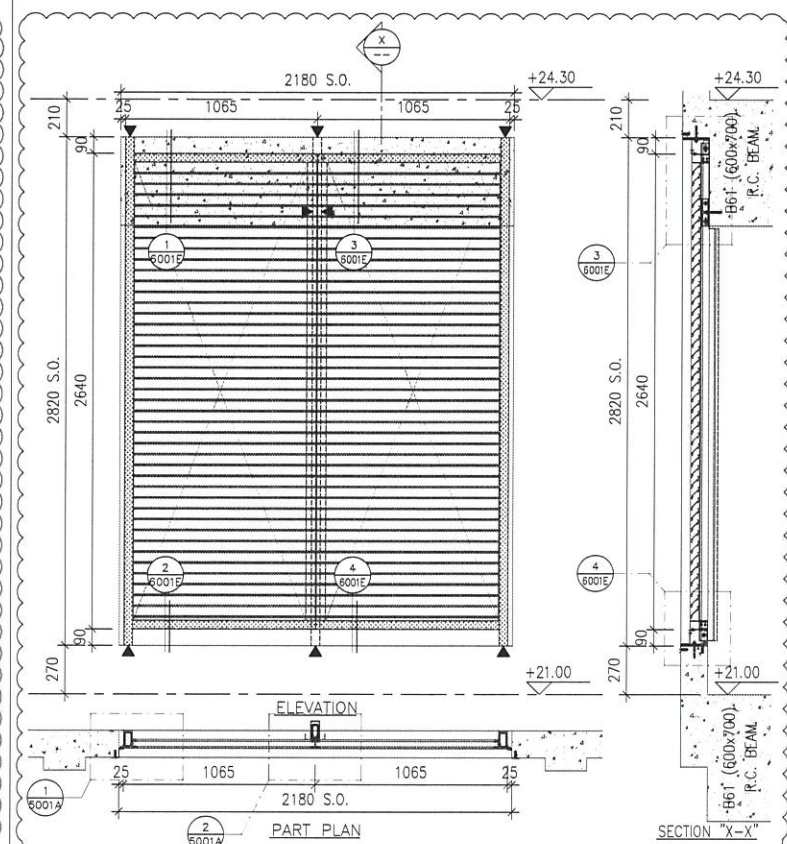
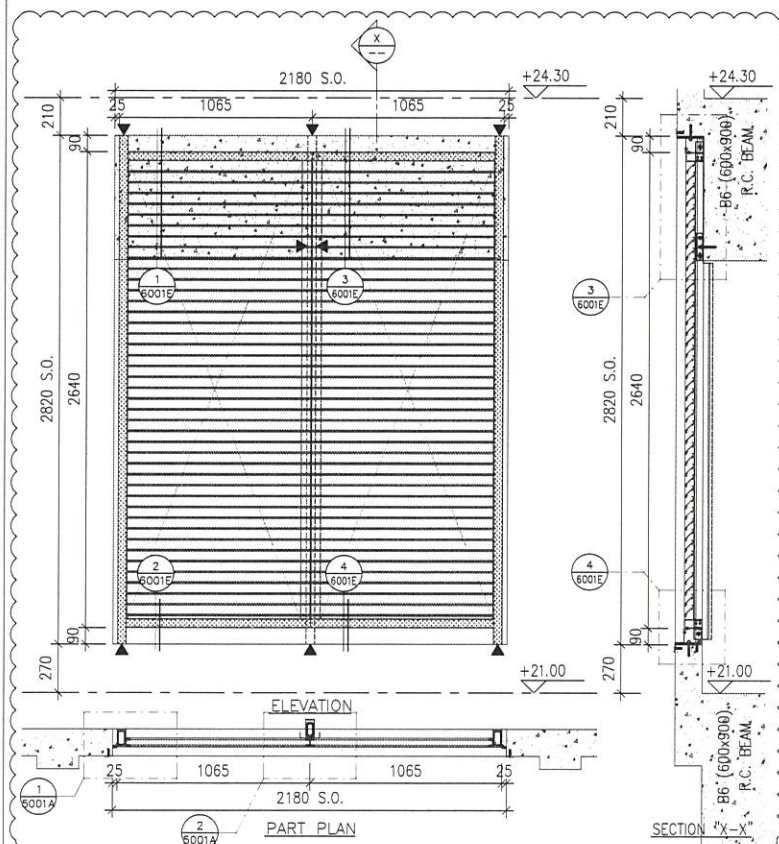
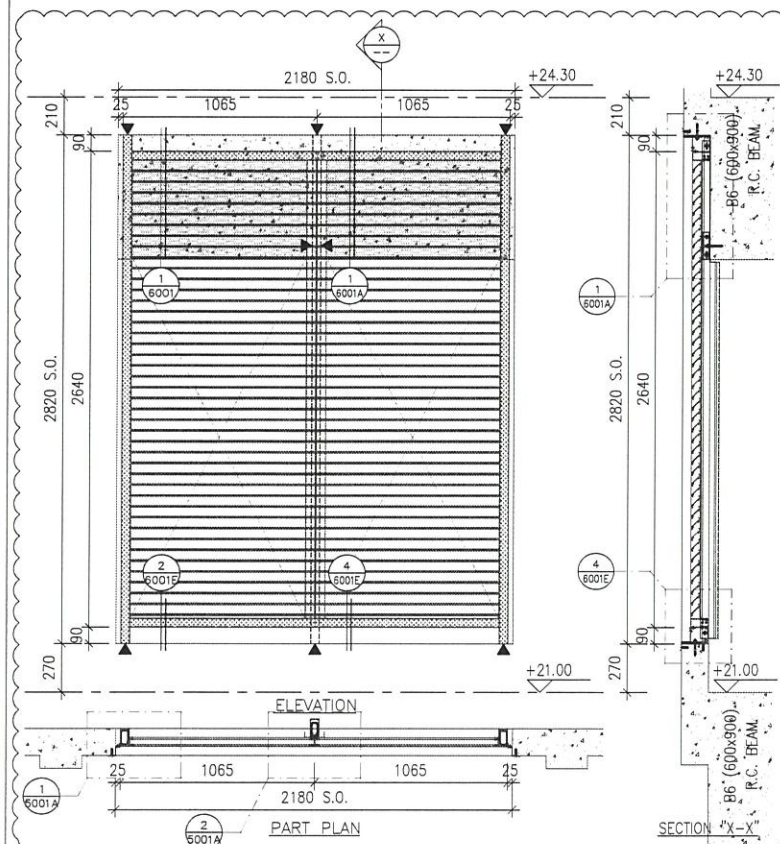

LOUVER MARK	AL-602a
LOCATION	LG3/F
FLOOR ROOM	UPPER PART OF EMERGENCY GENSET ROOM
QUANTITY	1
REMARKS	WEATHERPROOF LOUVER (60% FREE AREA)

LOUVER MARK	AL-602b
LOCATION	LG3/F
FLOOR ROOM	A/C PLANT ROOM 1
QUANTITY	1
REMARKS	WEATHERPROOF LOUVER (60% FREE AREA)

LOUVER MARK	AL-602c
LOCATION	LG3/F
FLOOR ROOM	CARPARK FAN ROOM 2
QUANTITY	1
REMARKS	WEATHERPROOF LOUVER (60% FREE AREA)

MIDI ALUMINIUM FABRICATOR LTD.

Units 6-8, Sunray Industrial Centre, 1/F
610 Cho Kwo Ling Road, Kowloon
Tel: 23489211-4 Fax: (852) 2727666

DWG NO. : J852-SD-LVA-4005

REV. : E

ELEVATION

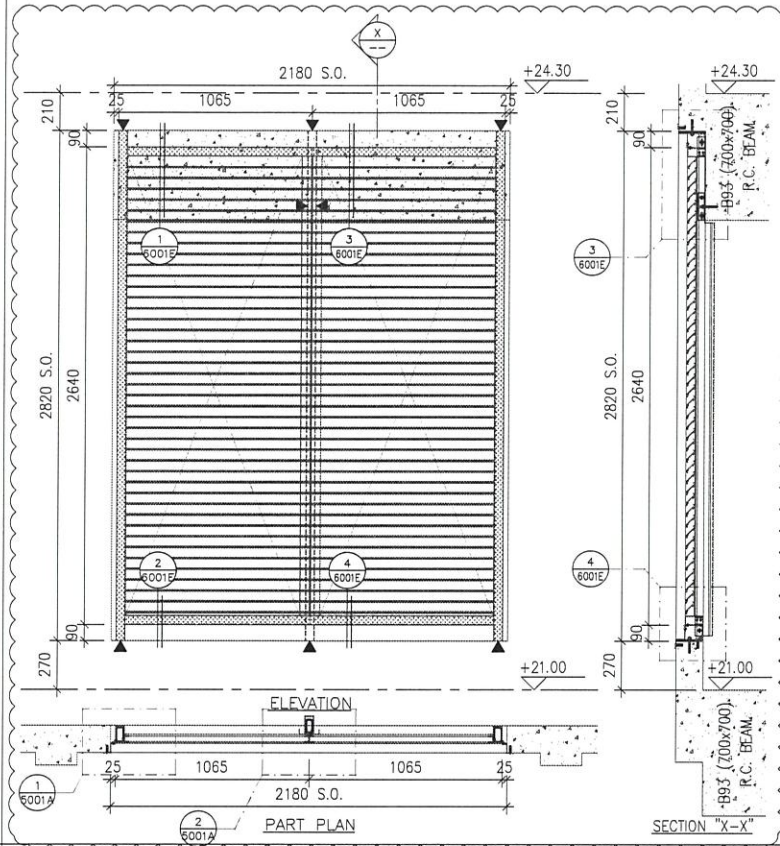

LOUVER MARK	AL-602a	
LOCATION	FLOOR	LG3/F
ROOM	CARPARK	
QUANTITY	1	
REMARKS	WEATHERPROOF LOUVER (60% FREE AREA)	

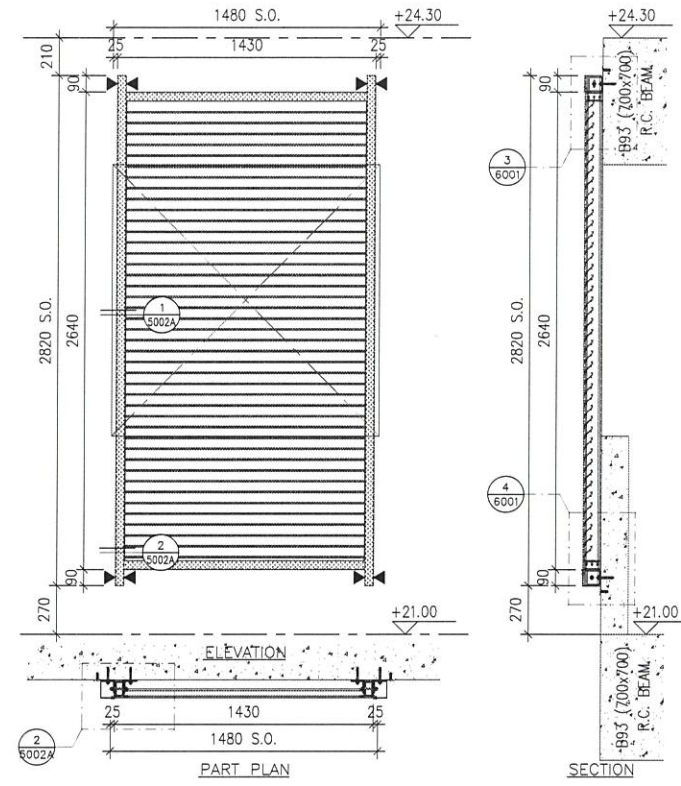

LOUVER MARK	AL-603	
LOCATION	FLOOR	LG3/F
ROOM	CAR RAMP	
QUANTITY	1	
REMARKS	WEATHERPROOF LOUVER (60% FREE AREA)	

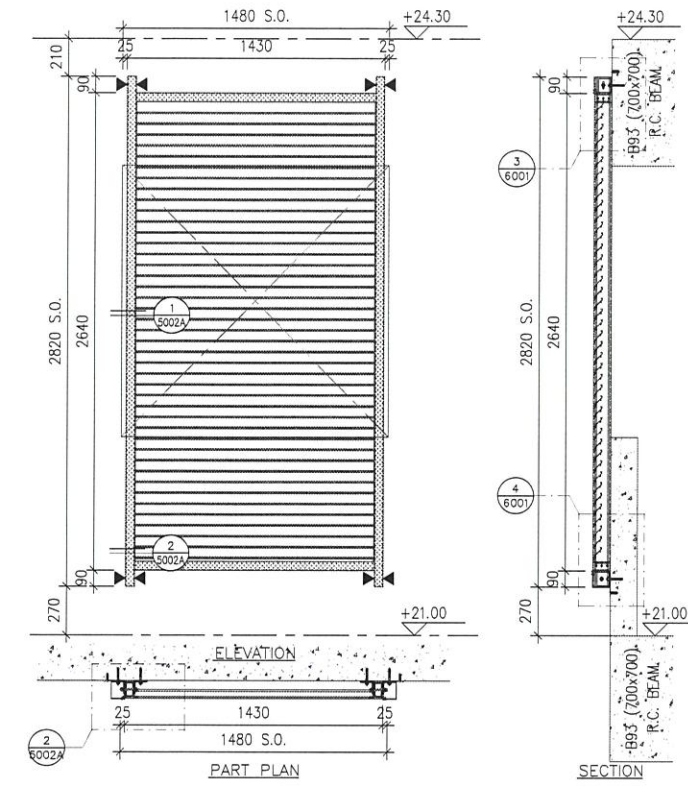

LOUVER MARK	AL-603a	
LOCATION	FLOOR	LG3/F
ROOM	CAR RAMP	
QUANTITY	1	
REMARKS	WEATHERPROOF LOUVER (60% FREE AREA)	

ELEVATION

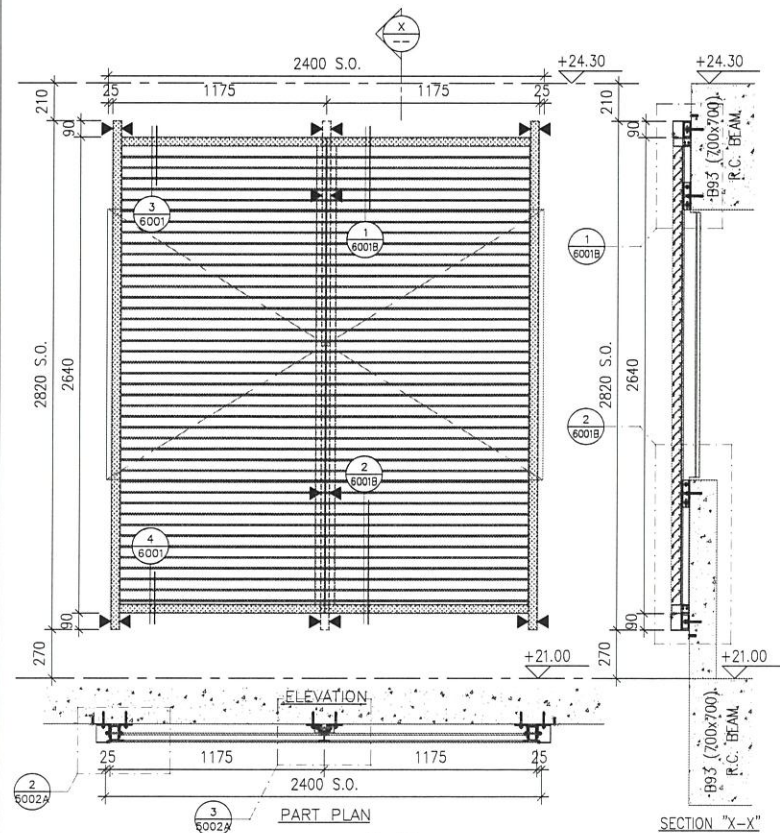

LOUVER MARK	AL-604	
LOCATION	FLOOR	LG3/F
ROOM	CAR RAMP	
QUANTITY	1	
REMARKS	WEATHERPROOF LOUVER (60% FREE AREA)	

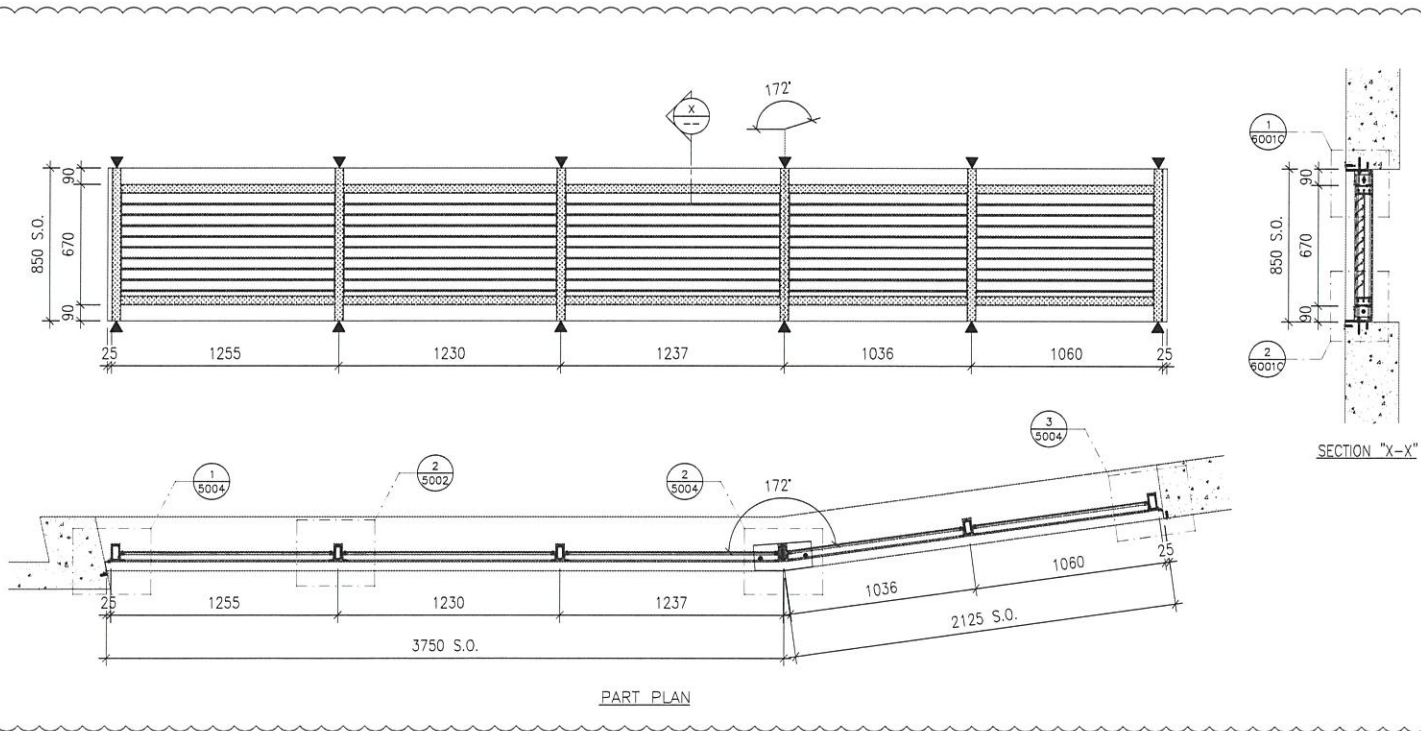

LOUVER MARK	AL-627	
LOCATION	FLOOR	LG3/F
ROOM	NEAR CAR PARK NO. R083	
QUANTITY	1	
REMARKS	WEATHERPROOF LOUVER (60% FREE AREA)	

B.D. REF :

CLIENT :

ARCHITECT :
AGC DESIGN LTD

MAIN CONTRACTOR :
Gammon

STRUCTURAL ENGINEER :
ARUP

FACADE CONSULTANT :
MEINHARDT

NOTE :
 1. ALL DIMENSIONS ARE IN mm.
 2. ALL ELEVATIONS ARE VIEWED FROM OUTSIDE.
 3. ALL DIMENSIONS TO BE VERIFIED ON SITE BEFORE FABRICATION.

LEGEND :
 X1 --- DETAIL MARK NO.
 X001 --- REFER SHEET NO.
 1. F.F.L. --- FINISHED FLOOR LEVEL
 2. S.F.L. --- STRUCTURAL FLOOR LEVEL
 3. S.O. --- STRUCTURAL OPENING
 4. ▲ --- FIXING LOCATION
 5. ▽ --- STRUCTURAL FLOOR LEVEL MARK
 6. [] --- BACK PANEL
 7. [] --- VOID/OPENING

NO.	DATE	REVISION	COMMENTS	BY
E	6-1-2021		REVISION SUBJECT TO COMMENTS	MN
D	29-10-2020		REVISION SUBJECT TO COMMENTS	MN
C	05-06-2020		REVISION SUBJECT TO COMMENTS	MN
B	27-04-2020		REVISION SUBJECT TO COMMENTS	MN
A	19-02-2020		REVISION SUBJECT TO COMMENTS	MN

JOB NO. : J-852
 PROJECT : PROPOSED RESIDENTIAL DEVELOPMENT
 AT 139 - 147 ARGYLE STREET,
 NKIL 6005, 6035 R.P., 6036 R.P.,
 6037 R.P. & 6038 R.P.

TITLE : LOUVER SCHEDULE FOR ALUM. LOUVER

DATE : 12-Feb-2020 SCALE : 1:40
 DRAWN BY : LHR CHECKED BY : DW

MIDI ALUMINIUM FABRICATOR LTD.
 Units 6-8, Sunray Industrial Centre, 1/F
 610 Cha Kwo Ling Road, Kowloon
 Tel: 23489211-4 Fax: (852) 2727666

DWG NO. : J852-SD-LVA-4006 REV. : E

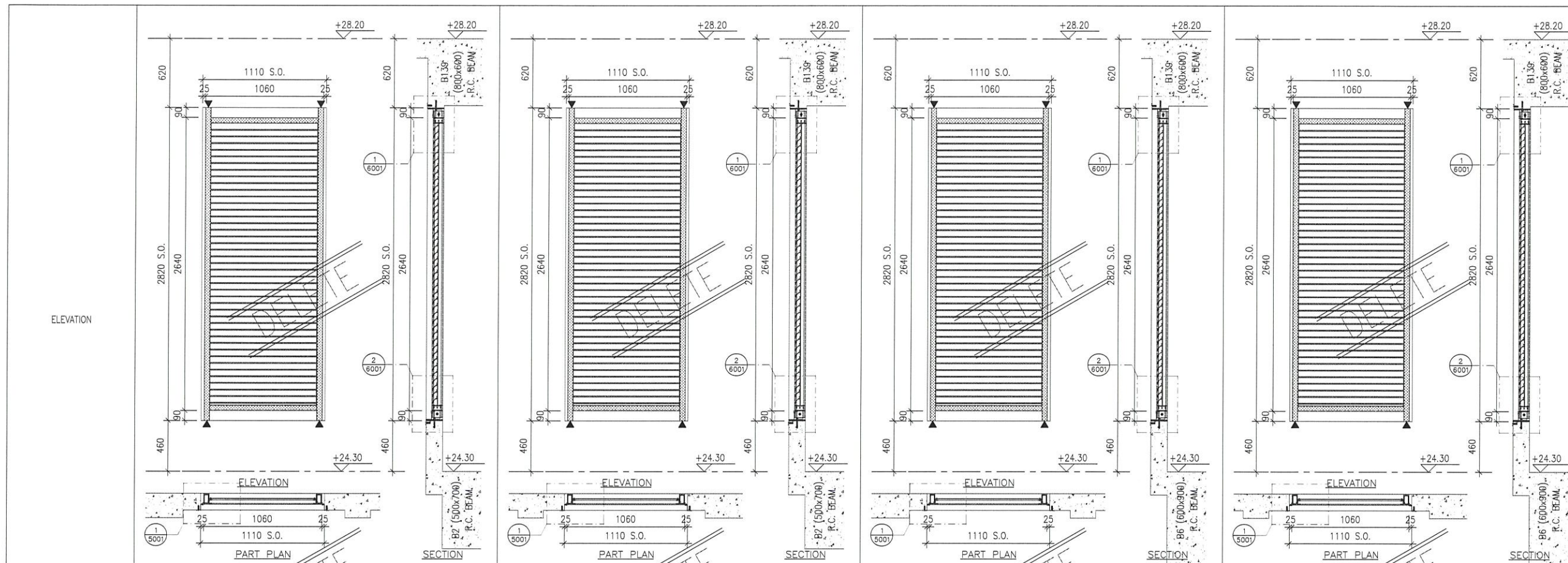

LOUVER MARK	AL-70i
FLOOR ROOM	LG4/F GYM & YOGA AREA
QUANTITY	1
REMARKS	WEATHERPROOF LOUVER (60% FREE AREA)

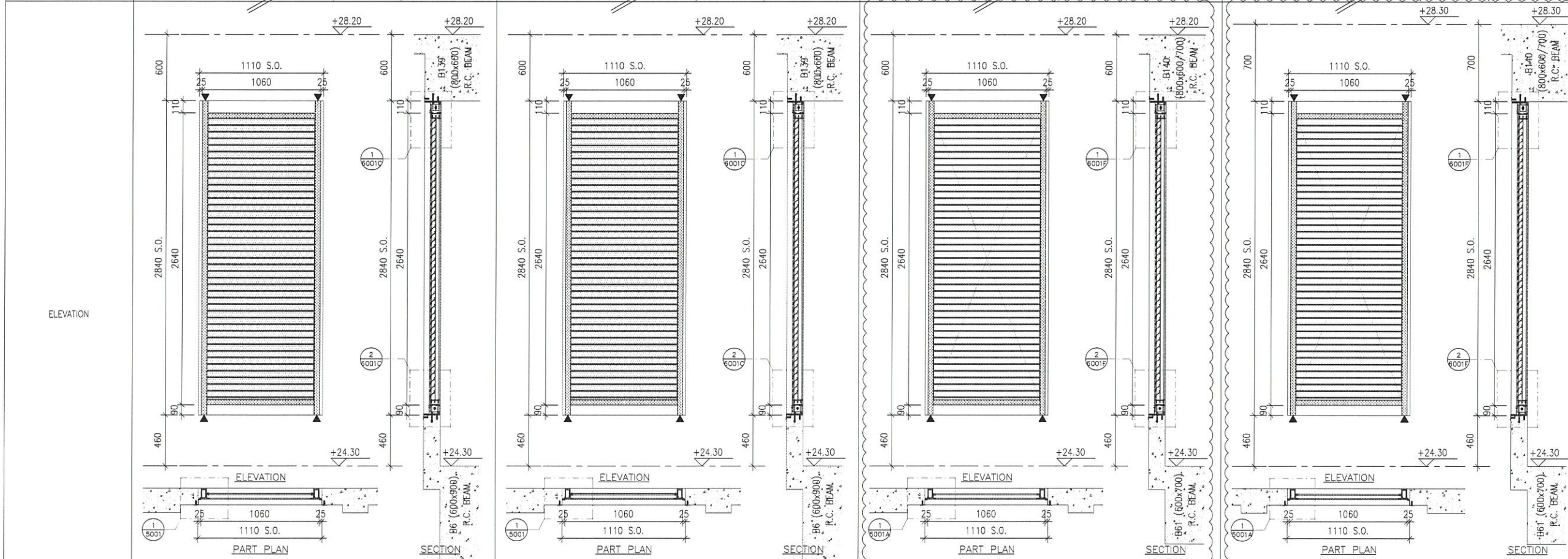

LOUVER MARK	AL-70id
FLOOR ROOM	LG4/F M. CHANGING ROOM
QUANTITY	1
REMARKS	WEATHERPROOF LOUVER (60% FREE AREA)

LOUVER MARK	AL-70ie
FLOOR ROOM	LG4/F CAR PARK FAN ROOM 2
QUANTITY	1
REMARKS	WEATHERPROOF LOUVER (60% FREE AREA)

LOUVER MARK	AL-70it
FLOOR ROOM	LG4/F CAR PARK FAN ROOM 2
QUANTITY	1
REMARKS	WEATHERPROOF LOUVER (60% FREE AREA)

LOUVER MARK	AL-70ig
FLOOR ROOM	LG4/F CAR PARK FAN ROOM 2
QUANTITY	1
REMARKS	WEATHERPROOF LOUVER (60% FREE AREA)

B.D. REF :

CLIENT :

ARCHITECT :

AGC DESIGN LTD

MAIN CONTRACTOR :

Gammon

STRUCTURAL ENGINEER :

ARUP

FACADE CONSULTANT :

MEINHARDT

- NOTE :
- ALL DIMENSIONS ARE IN mm.
 - ALL ELEVATIONS ARE VIEWED FROM OUTSIDE.
 - ALL DIMENSIONS TO BE VERIFIED ON SITE BEFORE FABRICATION.
- LEGEND :
- X1 --- DETAIL MARK NO.
 - X001 --- REFER SHEET NO.
 - F.F.L. --- FINISHED FLOOR LEVEL
 - S.F.L. --- STRUCTURAL FLOOR LEVEL
 - S.O. --- STRUCTURAL OPENING
 - ▲ --- FIXING LOCATION
 - ▽ --- STRUCTURAL FLOOR LEVEL MARK
 - --- BACK PANEL
 - --- VOID/OPENING

E	8-1-2021	REVISION SUBJECT TO COMMENTS	MN
D	28-10-2020	REVISION SUBJECT TO COMMENTS	MN
C	05-06-2020	REVISION SUBJECT TO COMMENTS	MN
B	27-04-2020	REVISION SUBJECT TO COMMENTS	MN
A	19-02-2020	REVISION SUBJECT TO COMMENTS	MN
NO.	DATE	REVISED	BY

JOB NO. : J-852

PROJECT : PROPOSED RESIDENTIAL DEVELOPMENT AT 139 - 147 ARGYLE STREET, NKIL 6005, 6035 R.P., 6036 R.P., 6037 R.P. & 6038 R.P.

TITLE : LOUVER SCHEDULE FOR ALUM. LOUVER

DATE : 12-Feb-2020 SCALE : 1:40

DRAWN BY : LHR CHECKED BY : DW

美特鋁質有限公司
MIDI ALUMINIUM FABRICATOR LTD.
 Units 6-8, Sunray Industrial Centre, 1/F
 610 Cha Kwo Ling Road, Kowloon
 Tel: 23489211-4 Fax: (852) 27272666

DWG NO. : J852-SD-LVA-4007 REV. : E

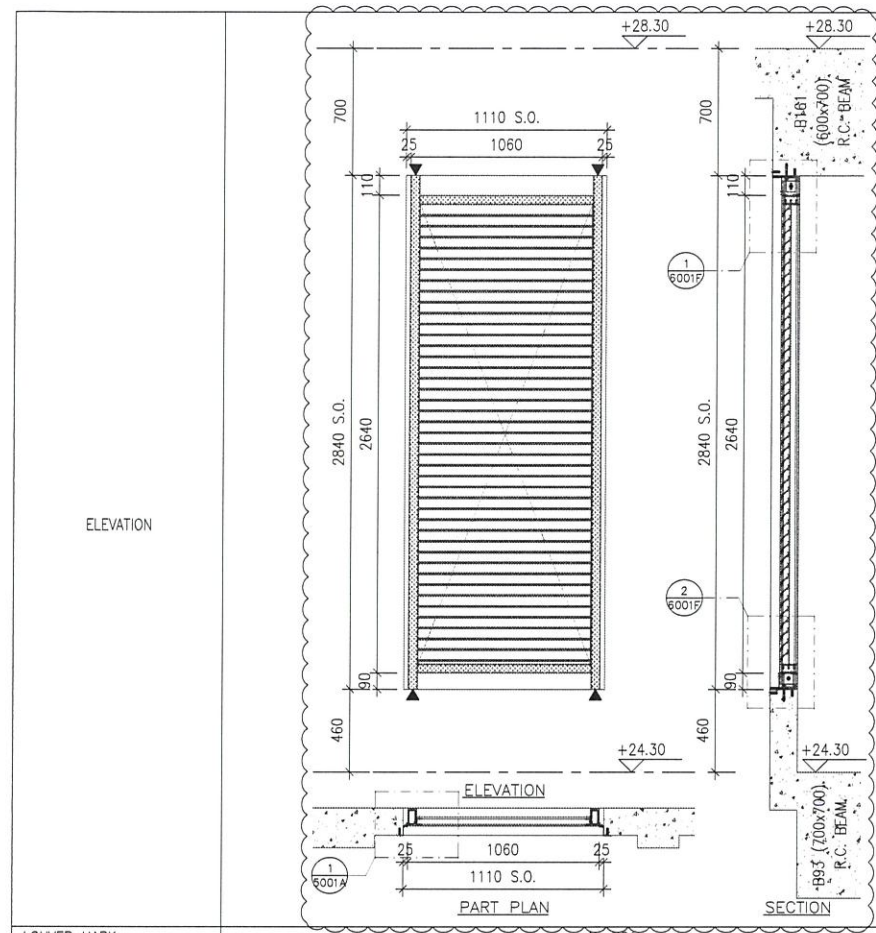

LOUVER MARK	AL-701h
FLOOR ROOM	LG4/F CAR RAMP
QUANTITY	1
REMARKS	WEATHERPROOF LOUVER (60% FREE AREA)

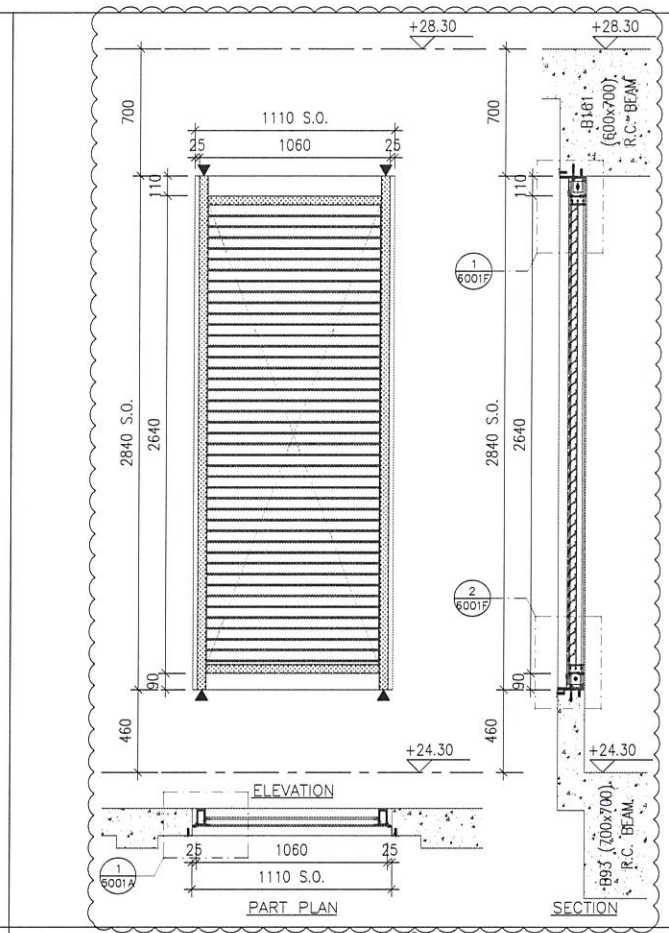

LOUVER MARK	AL-701j
FLOOR ROOM	LG4/F CAR RAMP
QUANTITY	1
REMARKS	WEATHERPROOF LOUVER (60% FREE AREA)

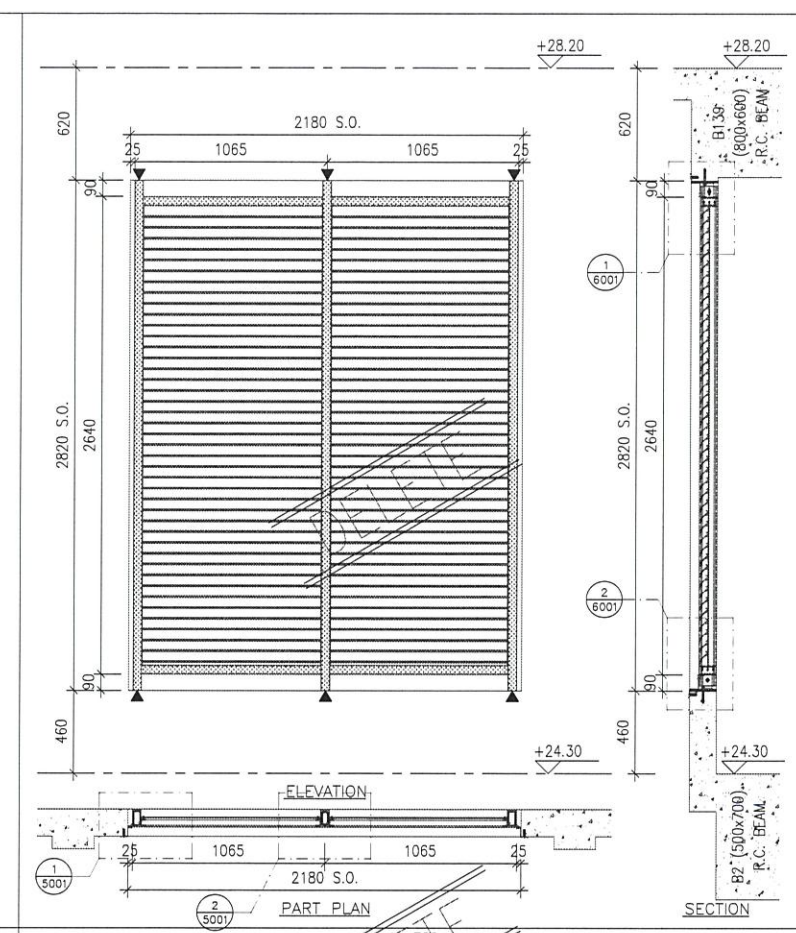

LOUVER MARK	AL-702
FLOOR ROOM	LG4/F GYM & YOGA AREA
QUANTITY	1
REMARKS	WEATHERPROOF LOUVER (60% FREE AREA)

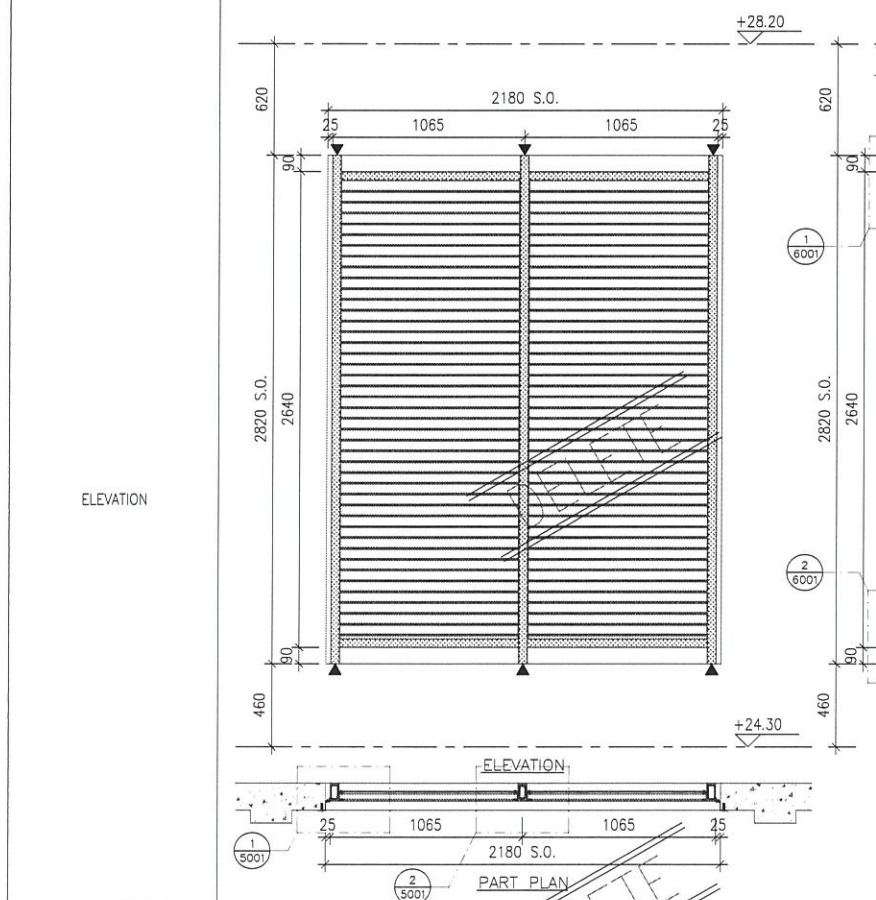

LOUVER MARK	AL-702d
FLOOR ROOM	LG4/F GYM & YOGA AREA
QUANTITY	1
REMARKS	WEATHERPROOF LOUVER (60% FREE AREA)

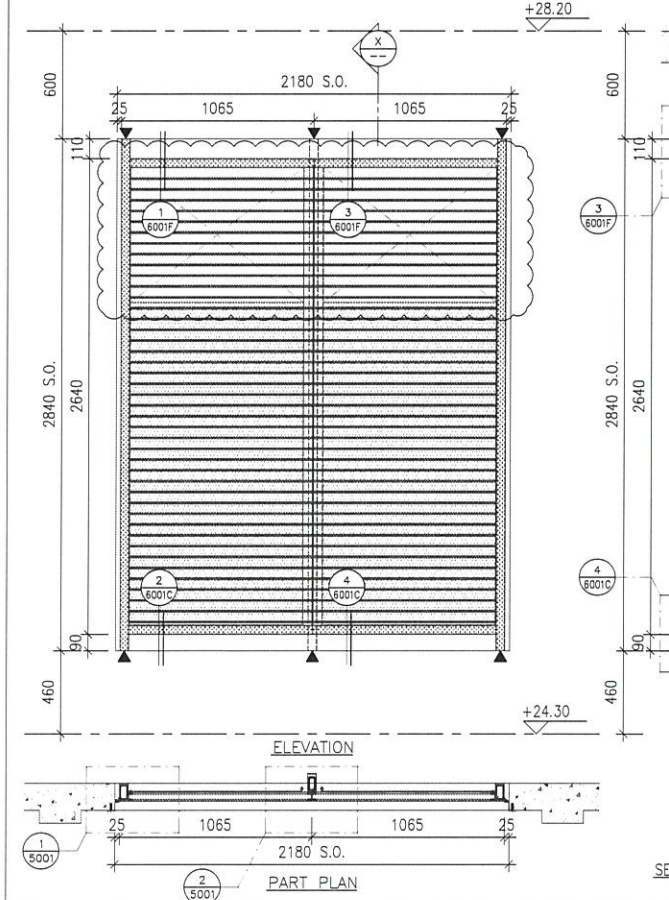

LOUVER MARK	AL-702b
FLOOR ROOM	LG4/F F. CHANGING ROOM
QUANTITY	1
REMARKS	WEATHERPROOF LOUVER (60% FREE AREA)

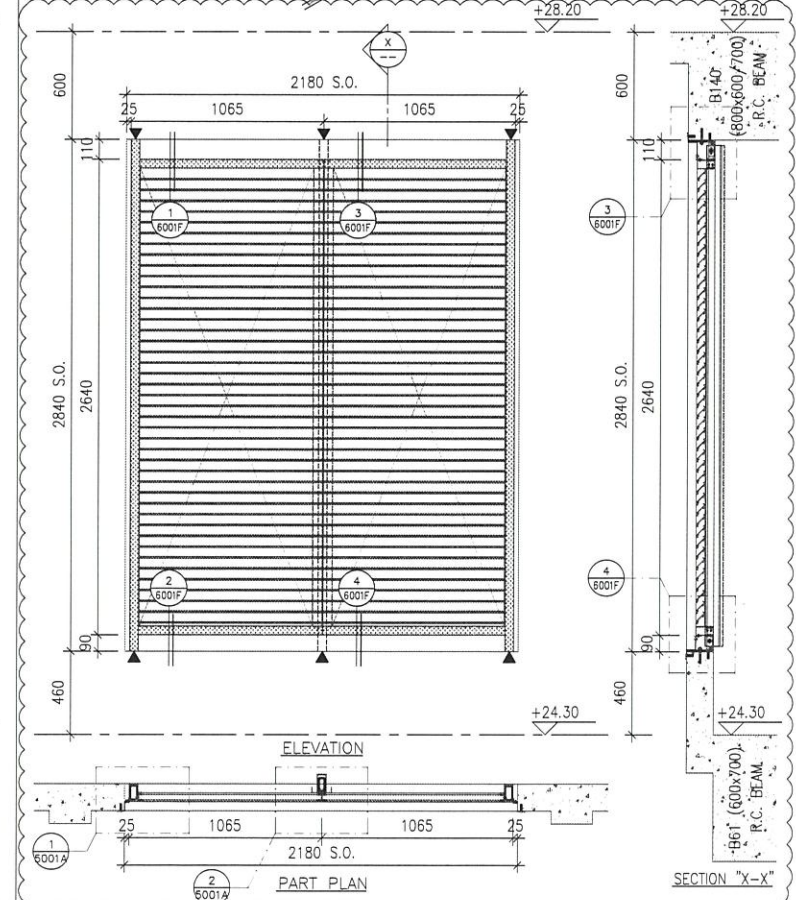

LOUVER MARK	AL-702c
FLOOR ROOM	LG4/F CAR PARK FAN ROOM 2
QUANTITY	1
REMARKS	WEATHERPROOF LOUVER (60% FREE AREA)

B.D. REF :
CLIENT :

ARCHITECT :
AGC DESIGN LTD

MAIN CONTRACTOR :
Gammon

STRUCTURAL ENGINEER :
ARUP

FACADE CONSULTANT :
MEIN-HARDT

NOTE :
1. ALL DIMENSIONS ARE IN mm.
2. ALL ELEVATIONS ARE VIEWED FROM OUTSIDE.
3. ALL DIMENSIONS TO BE VERIFIED ON SITE BEFORE FABRICATION.

- LEGEND :
- X1 --- DETAIL MARK NO.
 - X001 --- REFER SHEET NO.
 - 1. F.F.L. --- FINISHED FLOOR LEVEL
 - 2. S.F.L. --- STRUCTURAL FLOOR LEVEL
 - 3. S.O. --- STRUCTURAL OPENING
 - 4. ▲ --- FIXING LOCATION
 - 5. ▽ --- STRUCTURAL FLOOR LEVEL MARK
 - 6. [Hatched Box] --- BACK PANEL
 - 7. [Empty Box] --- VOID/OPENING

NO.	DATE	REVISION	BY
E	6-1-2021	REVISION SUBJECT TO COMMENTS	MN
D	28-10-2020	REVISION SUBJECT TO COMMENTS	MN
C	05-06-2020	REVISION SUBJECT TO COMMENTS	MN
B	27-04-2020	REVISION SUBJECT TO COMMENTS	MN
A	18-02-2020	REVISION SUBJECT TO COMMENTS	MN

JOB NO. : J-852
PROJECT : PROPOSED RESIDENTIAL DEVELOPMENT AT 139 - 147 ARGYLE STREET, NKIL 6005, 6035 R.P., 6036 R.P., 6037 R.P. & 6038 R.P.

TITLE : LOUVER SCHEDULE FOR ALUM. LOUVER

DATE : 12-Feb-2020 SCALE : 1:40
DRAWN BY : LHR CHECKED BY : DW

MIDI ALUMINIUM FABRICATOR LTD.
Units 6-8, Sunray Industrial Centre, 1/F
610 Cha Kwo Ling Road, Kowloon
Tel: 23489211-4 Fax: (852) 2727666
DWG NO. : J852-SD-LVA-4008 REV. : E

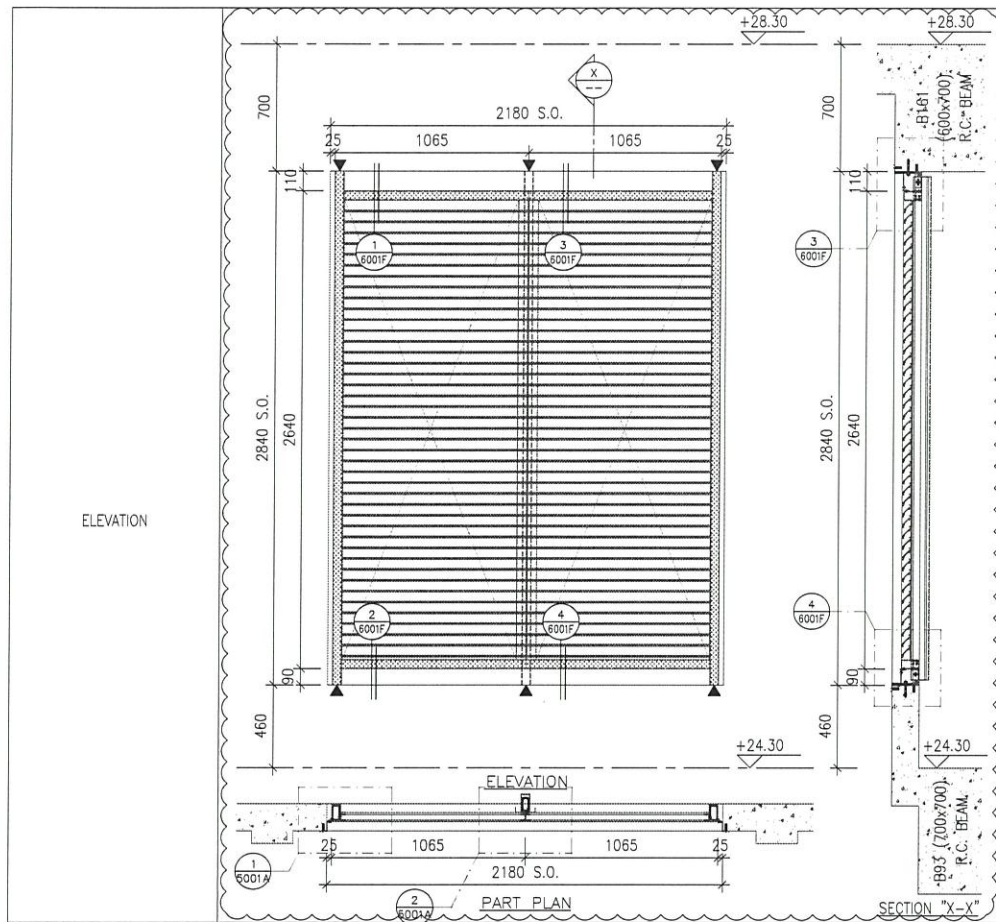

LOUVER MARK	AL-702d
FLOOR ROOM	LG4/F CAR RAMP
QUANTITY	1
REMARKS	WEATHERPROOF LOUVER (60% FREE AREA)

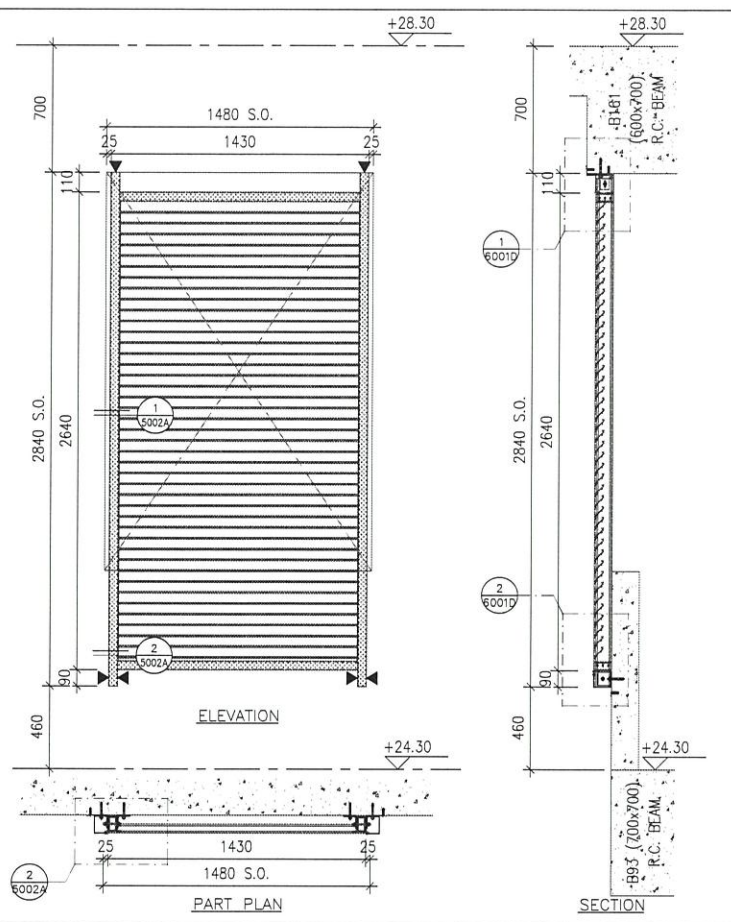

LOUVER MARK	AL-703
FLOOR ROOM	LG4/F CAR RAMP
QUANTITY	1
REMARKS	WEATHERPROOF LOUVER (60% FREE AREA)

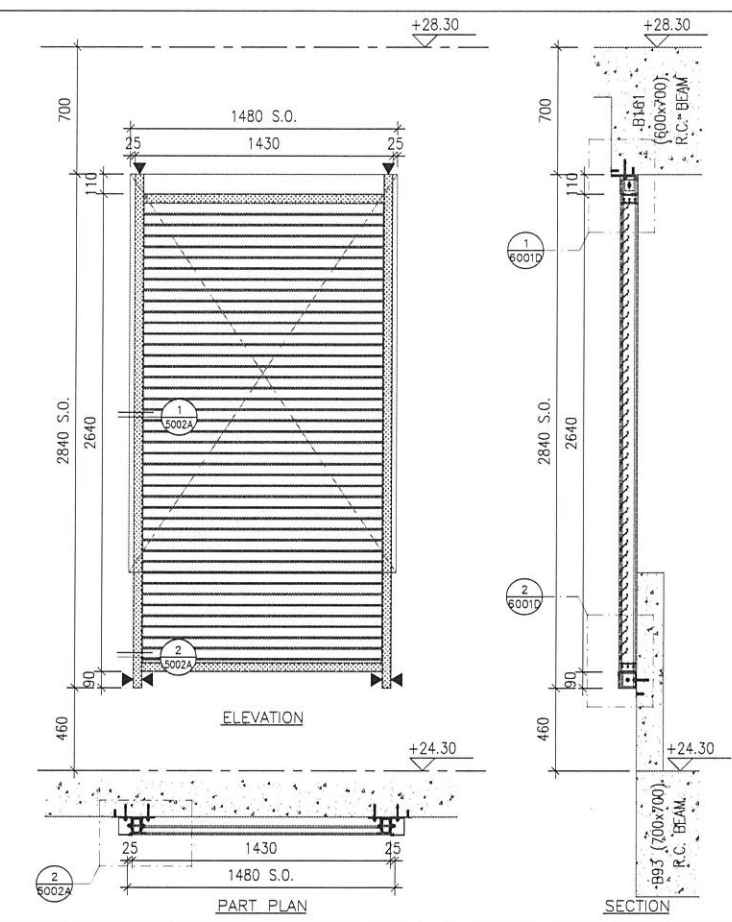

LOUVER MARK	AL-703a
FLOOR ROOM	LG4/F CAR RAMP
QUANTITY	1
REMARKS	WEATHERPROOF LOUVER (60% FREE AREA)

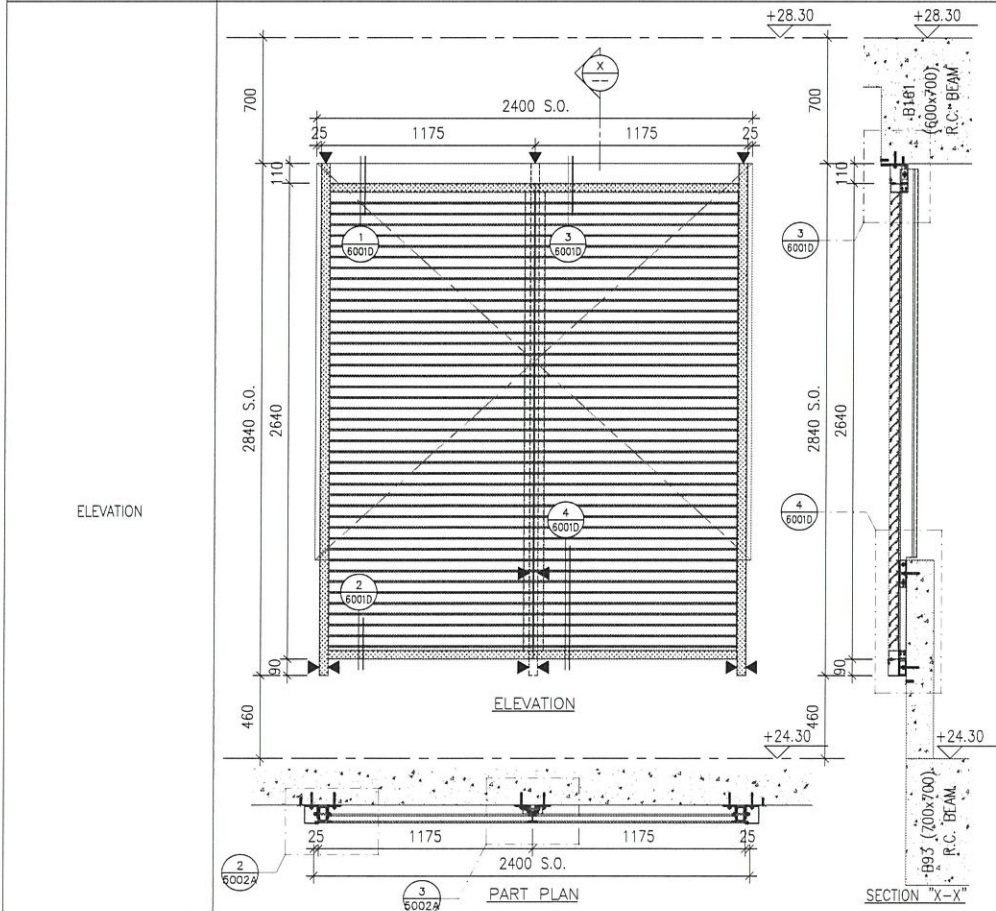

LOUVER MARK	AL-704
FLOOR ROOM	LG4/F CAR RAMP
QUANTITY	1
REMARKS	WEATHERPROOF LOUVER (60% FREE AREA)

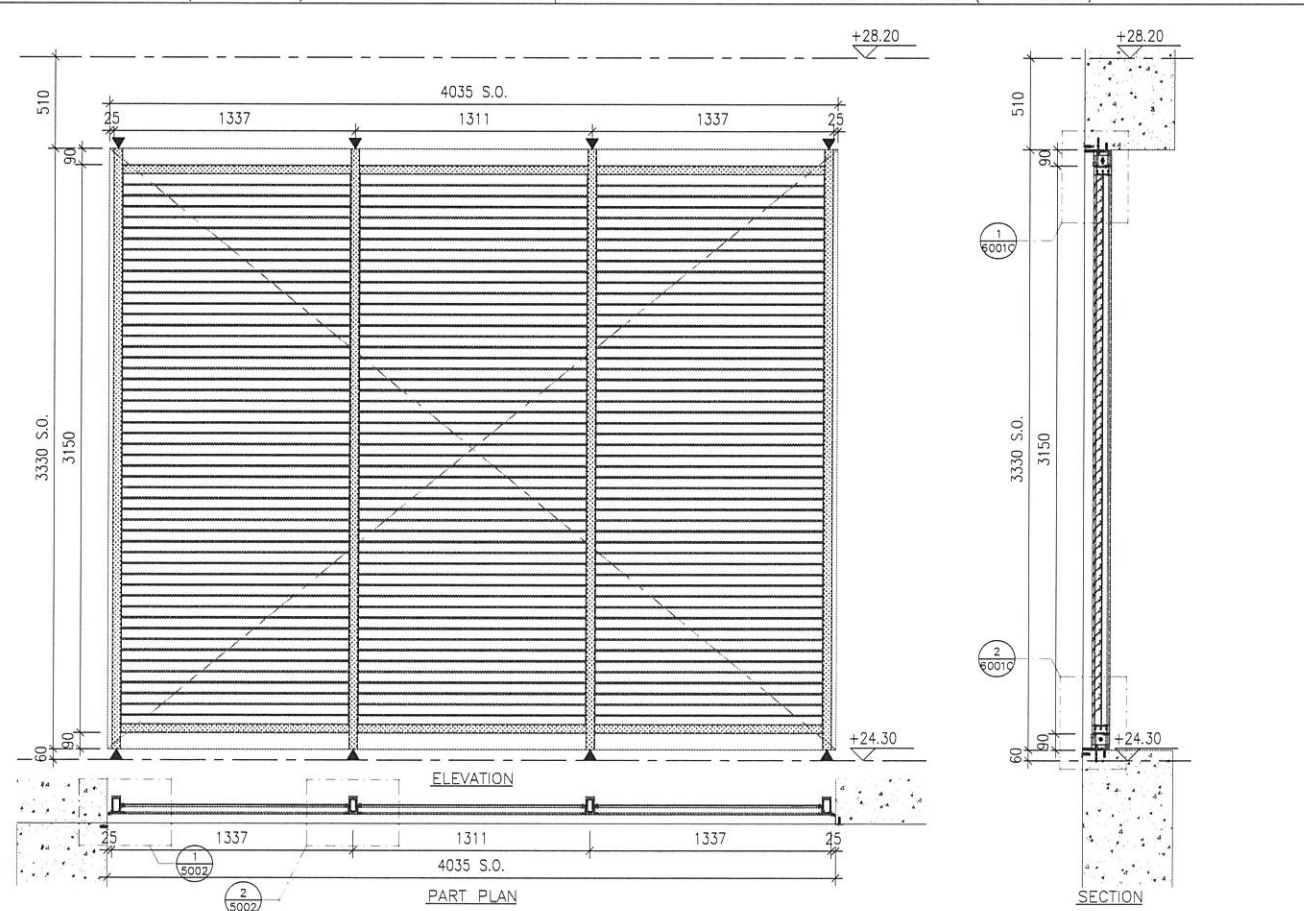

LOUVER MARK	AL-705
FLOOR ROOM	LG4/F A/C PLANT ROOM
QUANTITY	1
REMARKS	WEATHERPROOF LOUVER (60% FREE AREA)

B.D. REF :

CLIENT :

ARCHITECT :

AGC DESIGN LTD

MAIN CONTRACTOR :

Gammon

STRUCTURAL ENGINEER :

ARUP

FAÇADE CONSULTANT :

MEINHARDT

- NOTE :
- ALL DIMENSIONS ARE IN mm.
 - ALL ELEVATIONS ARE VIEWED FROM OUTSIDE.
 - ALL DIMENSIONS TO BE VERIFIED ON SITE BEFORE FABRICATION.
- LEGEND :
- X1 --- DETAIL MARK NO.
 - X001 --- REFER SHEET NO.
 - 1. F.F.L. --- FINISHED FLOOR LEVEL
 - 2. S.F.L. --- STRUCTURAL FLOOR LEVEL
 - 3. S.O. --- STRUCTURAL OPENING
 - 4. ▲ --- FIXING LOCATION
 - 5. ▽ --- STRUCTURAL FLOOR LEVEL MARK
 - 6. [Hatched Box] --- BACK PANEL
 - 7. [Empty Box] --- VOID/OPENING

NO.	DATE	REVISION	REVISION SUBJECT TO COMMENTS	BY
E	6-1-2021		REVISION SUBJECT TO COMMENTS	MN
D	29-10-2020		REVISION SUBJECT TO COMMENTS	MN
C	05-06-2020		REVISION SUBJECT TO COMMENTS	MN
B	27-04-2020		REVISION SUBJECT TO COMMENTS	MN
A	19-02-2020		REVISION SUBJECT TO COMMENTS	MN

JOB NO. : J-852

PROJECT : PROPOSED RESIDENTIAL DEVELOPMENT AT 139 - 147 ARGYLE STREET, NKIL 6005, 6035 R.P., 6036 R.P., 6037 R.P. & 6038 R.P.

TITLE : LOUVER SCHEDULE FOR ALUM. LOUVER

DATE : 12-Feb-2020 SCALE : 1:40

DRAWN BY : LHR CHECKED BY : DW

英特鋁質有限公司
MIDI ALUMINIUM FABRICATOR LTD.
 Units 6-8, Sunray Industrial Centre, 1/F
 610 Cho Kwo Ling Road, Kowloon
 Tel: 23489211-4 Fax: (852) 2727666

DWG NO. : J852-SD-LVA-4009 REV. : E

ELEVATION

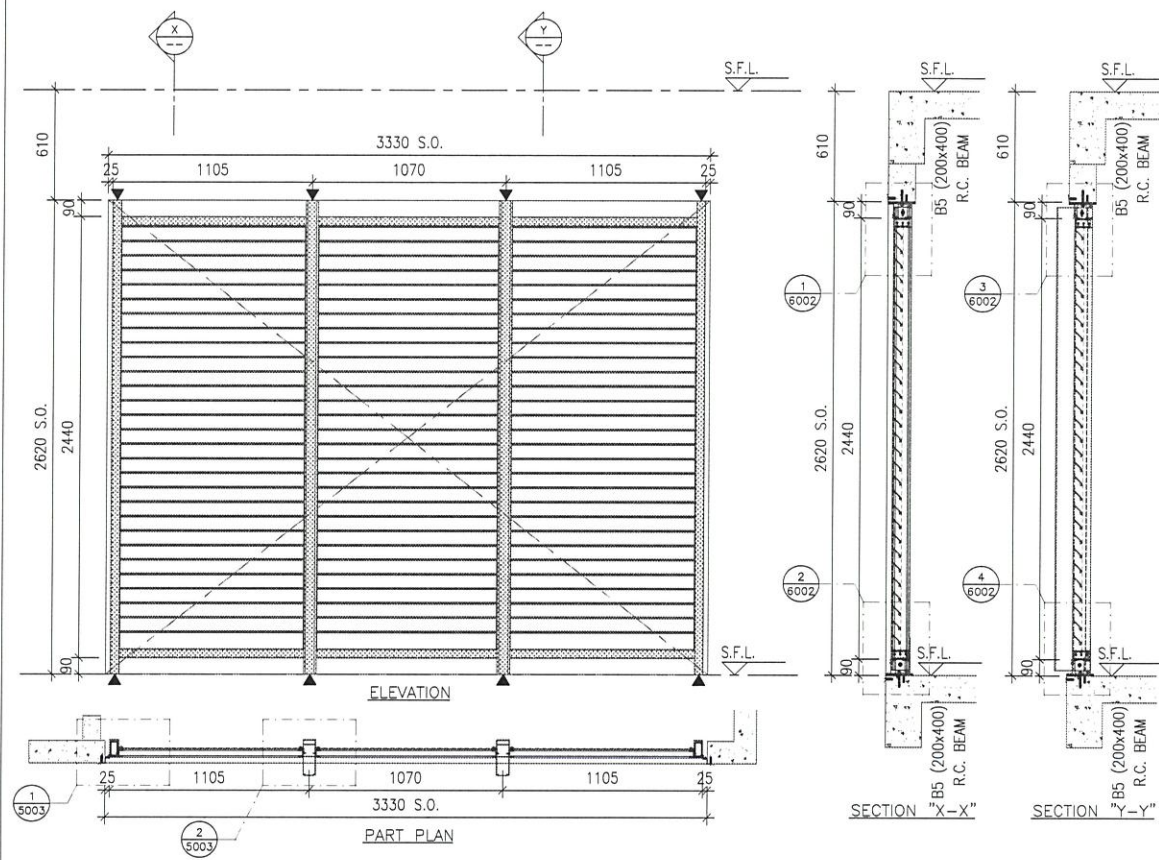

LOUVER MARK	LLC
FLOOR ROOM	2/F ~ 21/F(4, 13, 14 OMITTED) (TOWER 1 & 2 & 3) A/C PLANT ROOM
QUANTITY	51
REMARKS	WEATHERPROOF LOUVER (70% FREE AREA)

ELEVATION

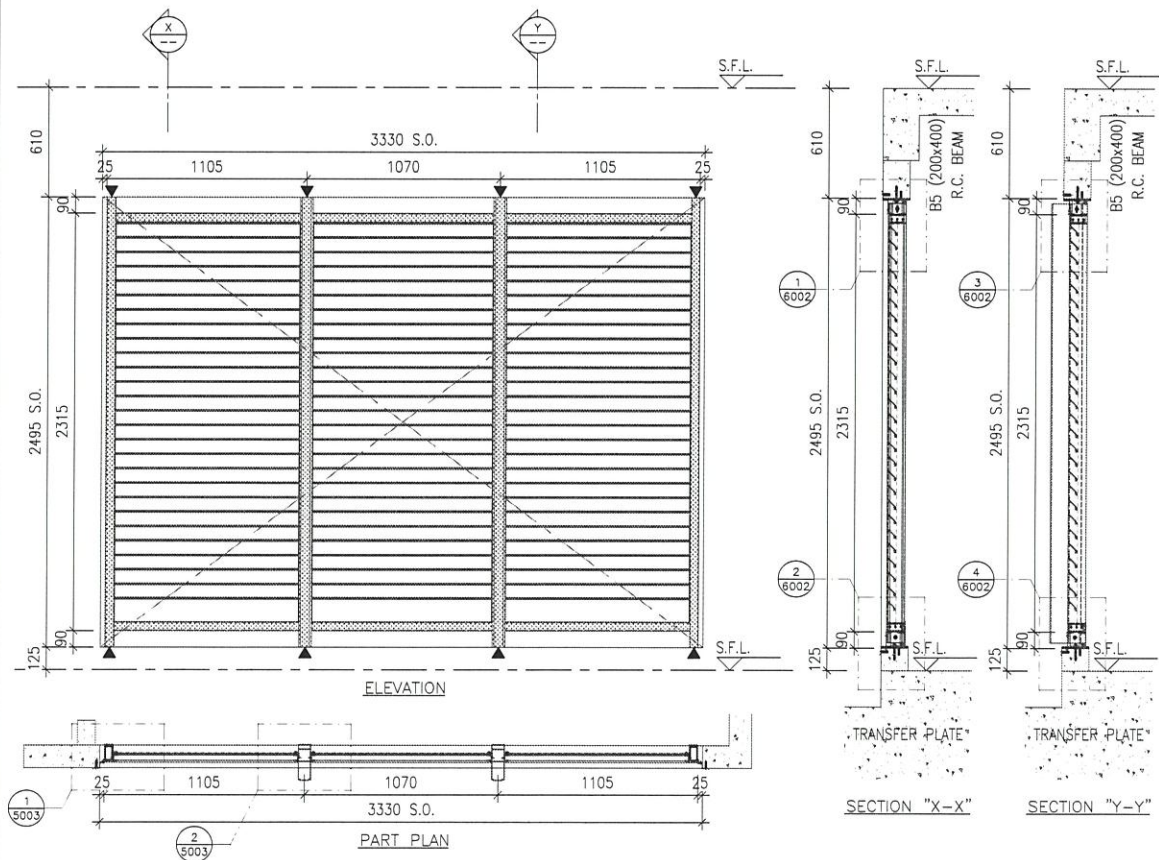

LOUVER MARK	LLCb
FLOOR ROOM	1/F (TOWER 1 & 2 & 3) A/C PLANT ROOM
QUANTITY	3
REMARKS	WEATHERPROOF LOUVER (70% FREE AREA)

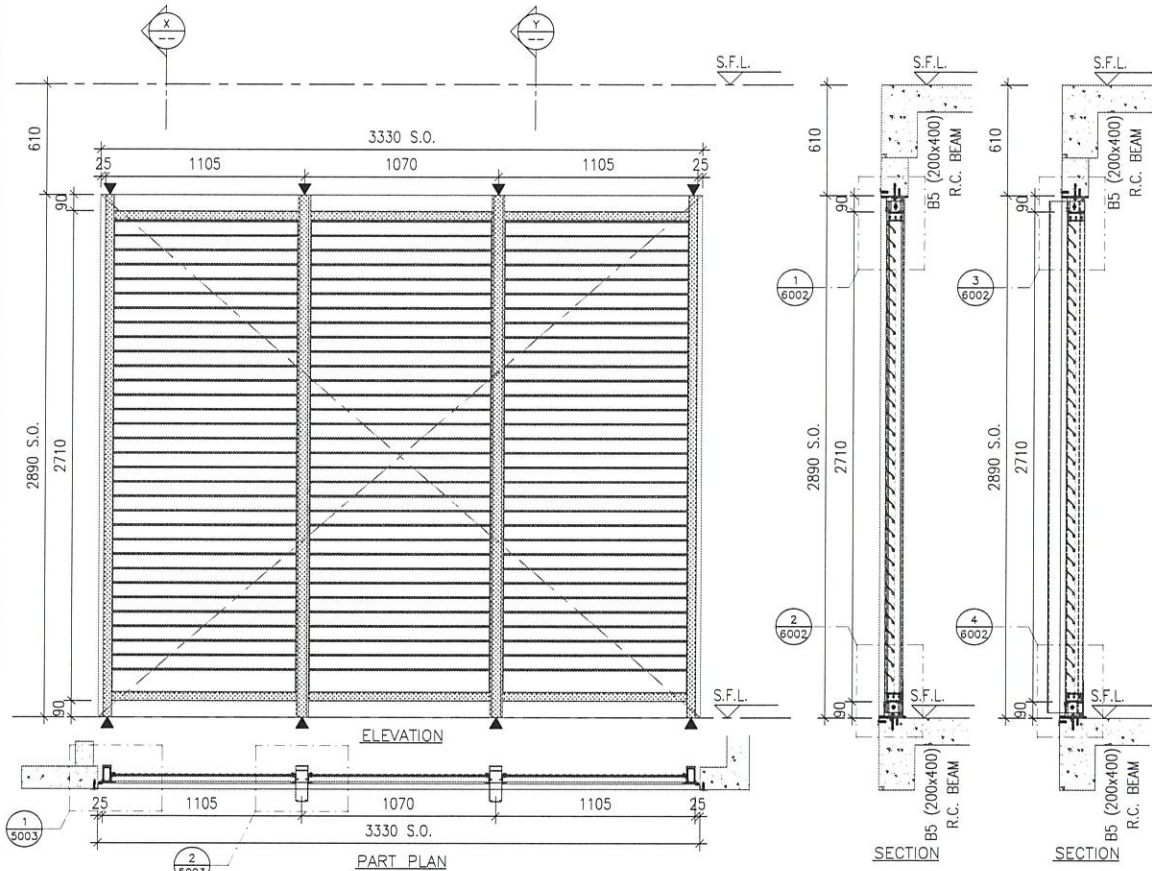

LOUVER MARK	LLCa
FLOOR ROOM	22/F ~ 23/F (TOWER 1 & 2 & 3) A/C PLANT ROOM
QUANTITY	6
REMARKS	WEATHERPROOF LOUVER (70% FREE AREA)

B.D. REF :

CLIENT :

ARCHITECT :



MAIN CONTRACTOR :



STRUCTURAL ENGINEER :



FACADE CONSULTANT :



NOTE :

1. ALL DIMENSIONS ARE IN mm.
2. ALL ELEVATIONS ARE VIEWED FROM OUTSIDE.
3. ALL DIMENSIONS TO BE VERIFIED ON SITE BEFORE FABRICATION.

LEGEND :

- (X1) --- DETAIL MARK NO.
- (X001) --- REFER SHEET NO.
- 1. F.F.L. --- FINISHED FLOOR LEVEL
- 2. S.F.L. --- STRUCTURAL FLOOR LEVEL
- 3. S.O. --- STRUCTURAL OPENING
- 4. ▲ --- FIXING LOCATION
- 5. ▽ --- STRUCTURAL FLOOR LEVEL MARK
- 6. [] --- BACK PANEL
- 7. [] --- VOID/OPENING

D	29-10-2020	REVISION SUBJECT TO COMMENTS	MN
C	05-06-2020	REVISION SUBJECT TO COMMENTS	MN
B	27-04-2020	REVISION SUBJECT TO COMMENTS	MN
NO.	DATE	REVISED	BY

JOB NO. : J-852
 PROJECT : PROPOSED RESIDENTIAL DEVELOPMENT
 AT 139 - 147 ARGYLE STREET,
 NKIL 6005, 6035 R.P., 6036 R.P.,
 6037 R.P. & 6038 R.P.

TITLE : LOUVER SCHEDULE FOR
 ALUM. LOUVER

DATE : 27-Apr-2020 SCALE : 1:40

DRAWN BY : LHR CHECKED BY : DW

英特鋁質有限公司
MIDI ALUMINIUM FABRICATOR LTD.
 Units 6-8, Sunray Industrial Centre, 1/F
 610 Cho Kwo Ling Road, Kowloon
 Tel: 23489211-4 Fax: (852) 2727666

DWG NO. : J852-SD-LVA-4010 REV. : D

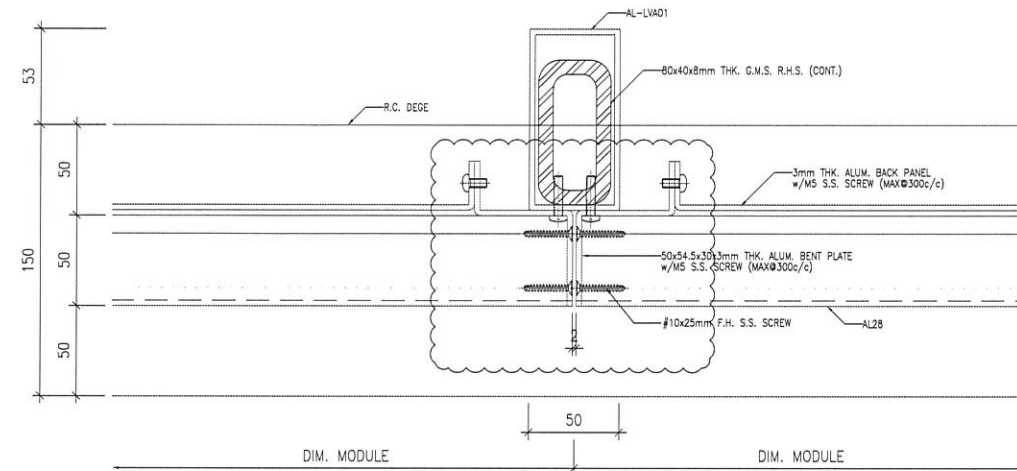
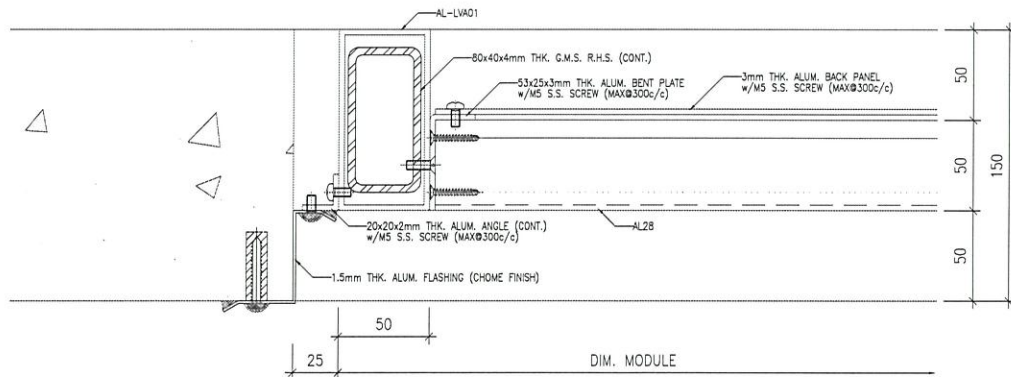

1 HORIZONTAL DETAIL
5001

2 HORIZONTAL DETAIL
5001

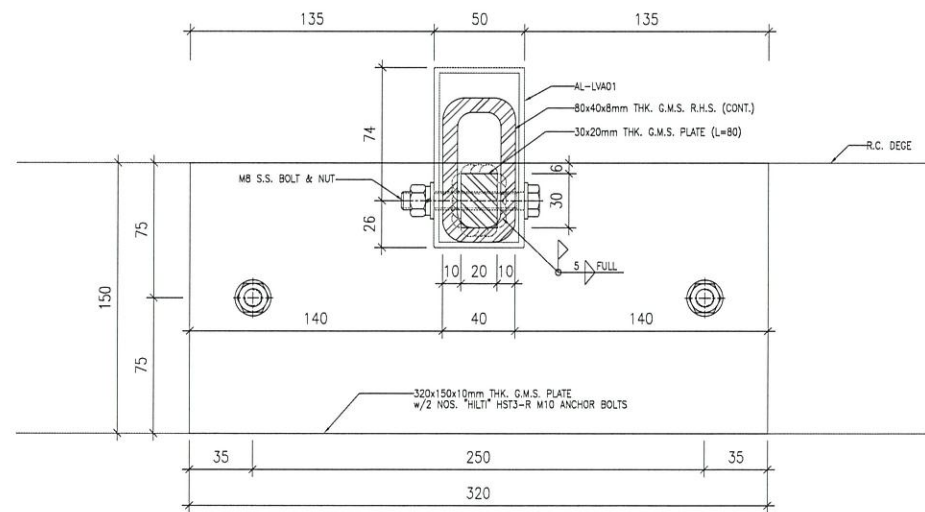
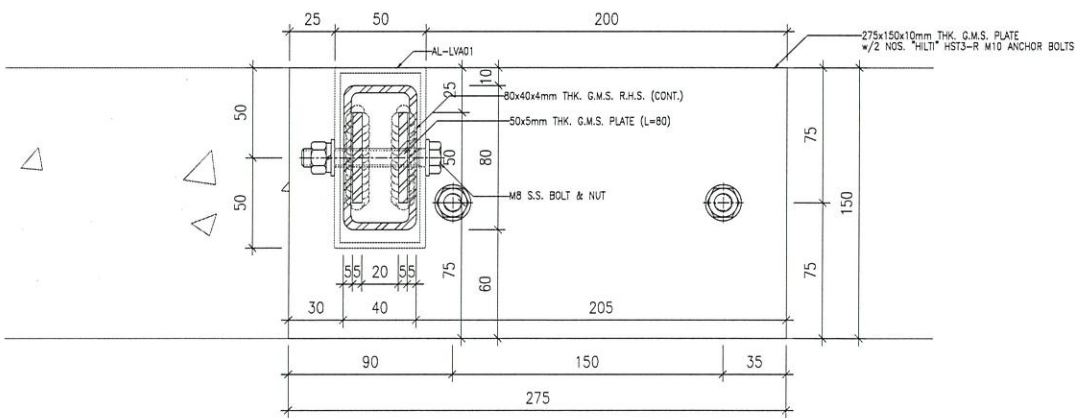

A FIXING DETAIL
5001 (CASE A)

B FIXING DETAIL
5001 (CASE C)

B.D. REF :

CLIENT :

ARCHITECT :



MAIN CONTRACTOR :



STRUCTURAL ENGINEER :



FACADE CONSULTANT :



NOTE :

- ALL DIMENSIONS ARE IN mm.
- ALL ELEVATIONS ARE VIEWED FROM OUTSIDE.
- ALL DIMENSIONS TO BE VERIFIED ON SITE BEFORE FABRICATION.

LEGEND :

- X1 --- DETAIL MARK NO.
- X001 --- REFER SHEET NO.

- F.F.L. --- FINISHED FLOOR LEVEL
- S.F.L. --- STRUCTURAL FLOOR LEVEL
- S.O. --- STRUCTURAL OPENING

NO.	DATE	REVISION	REVISED	BY
E	6-1-2021	REVISION SUBJECT TO COMMENTS		MN
D	29-10-2020	REVISION SUBJECT TO COMMENTS		MN
C	05-06-2020	REVISION SUBJECT TO COMMENTS		MN
B	27-04-2020	REVISION SUBJECT TO COMMENTS		MN
A	19-02-2020	REVISION SUBJECT TO COMMENTS		MN

JOB NO. : J-852

PROJECT :
PROPOSED RESIDENTIAL DEVELOPMENT
AT 139 - 147 ARGYLE STREET,
NKIL 6005, 6035 R.P., 6036 R.P.,
6037 R.P. & 6038 R.P.

TITLE :
TYPICAL DETAILS FOR
ALUM. LOUVER

DATE : 05-FEB-20 SCALE : 1:4

DRAWN BY : LHR CHECKED BY : DW

美特鋁質有限公司
MIDI ALUMINIUM FABRICATOR LTD.
Units 6-8, Sunray Industrial Centre, 1/F
610 Cho Kwo Ling Road, Kowloon
Tel: 23489211-4 Fax: (852) 2727666

DWG NO. : J852-SD-LVA-5001 REV. : E

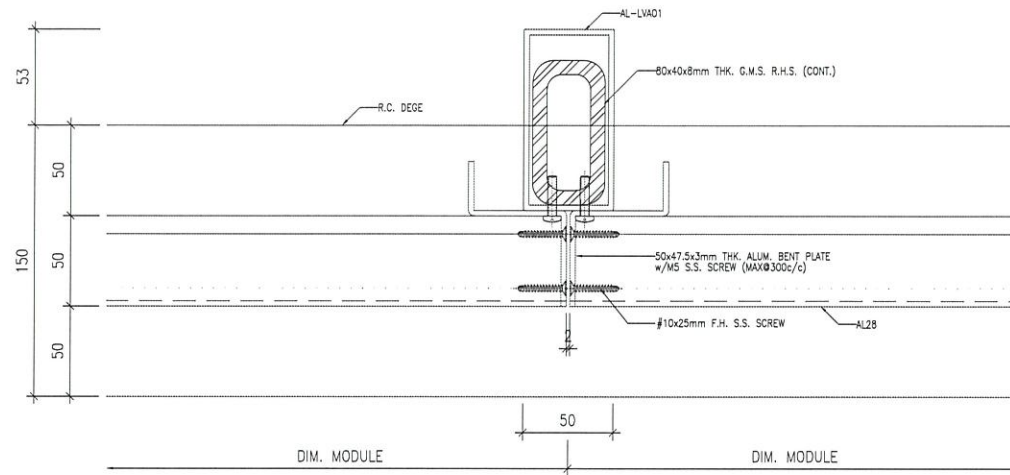
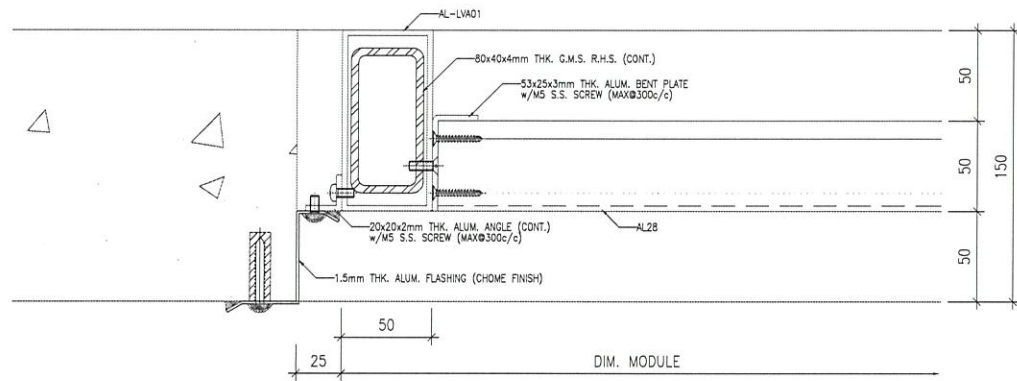

1 HORIZONTAL DETAIL
5001A

2 HORIZONTAL DETAIL
5001A

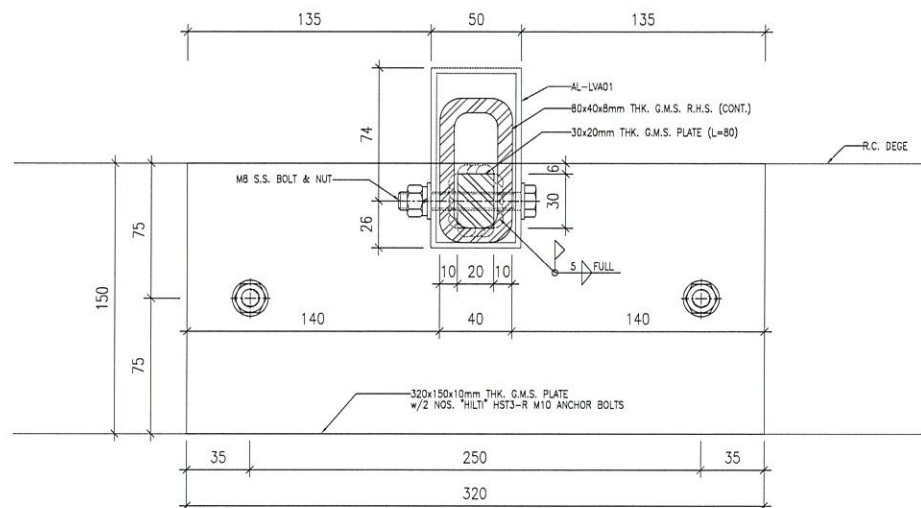
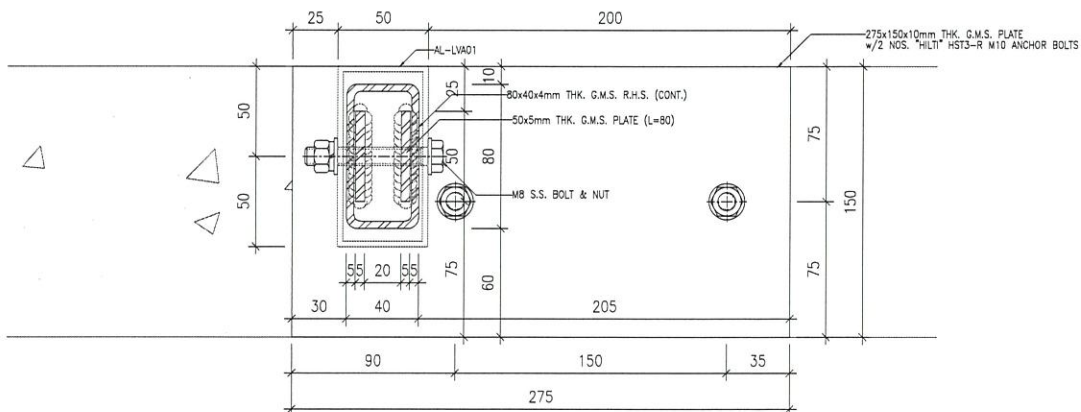

A FIXING DETAIL
5001A (CASE A)

B FIXING DETAIL
5001A (CASE C)

B.D. REF :

CLIENT :

ARCHITECT :
AGC DESIGN LTD

MAIN CONTRACTOR :
Gammon

STRUCTURAL ENGINEER :
ARUP

FACADE CONSULTANT:
MEINHARDT

NOTE :
1. ALL DIMENSIONS ARE IN mm.
2. ALL ELEVATIONS ARE VIEWED FROM OUTSIDE.
3. ALL DIMENSIONS TO BE VERIFIED ON SITE BEFORE FABRICATION.

LEGEND :
X1 — DETAIL MARK NO.
X001 — REFER SHEET NO.
1. F.F.L. — FINISHED FLOOR LEVEL
2. S.F.L. — STRUCTURAL FLOOR LEVEL
3. S.O. — STRUCTURAL OPENING

NO.	DATE	REVISED	BY

JOB NO. : J-852
PROJECT : PROPOSED RESIDENTIAL DEVELOPMENT AT 139 - 147 ARGYLE STREET, NKIL 6005, 6035 R.P., 6036 R.P., 6037 R.P. & 6038 R.P.

TITLE : TYPICAL DETAILS FOR ALUM. LOUVER

DATE : 05-FEB-20 SCALE : 1:4

DRAWN BY : LHR CHECKED BY : DW

英特鋁質有限公司
MIDI ALUMINIUM FABRICATOR LTD.
Units 6-8, Sunray Industrial Centre, 1/F
610 Cha Kwo Ling Road, Kowloon
Tel: 23489211-4 Fax: (852) 2727666

DWG NO. : J852-SD-LVA-5001A REV. : E

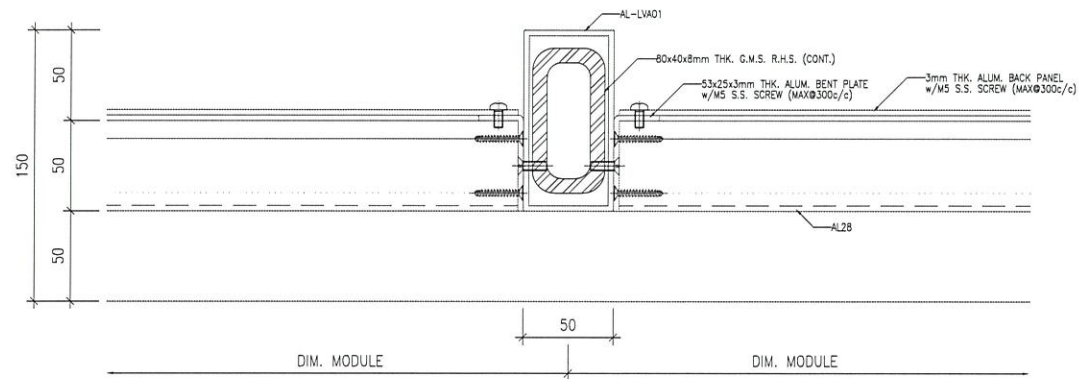
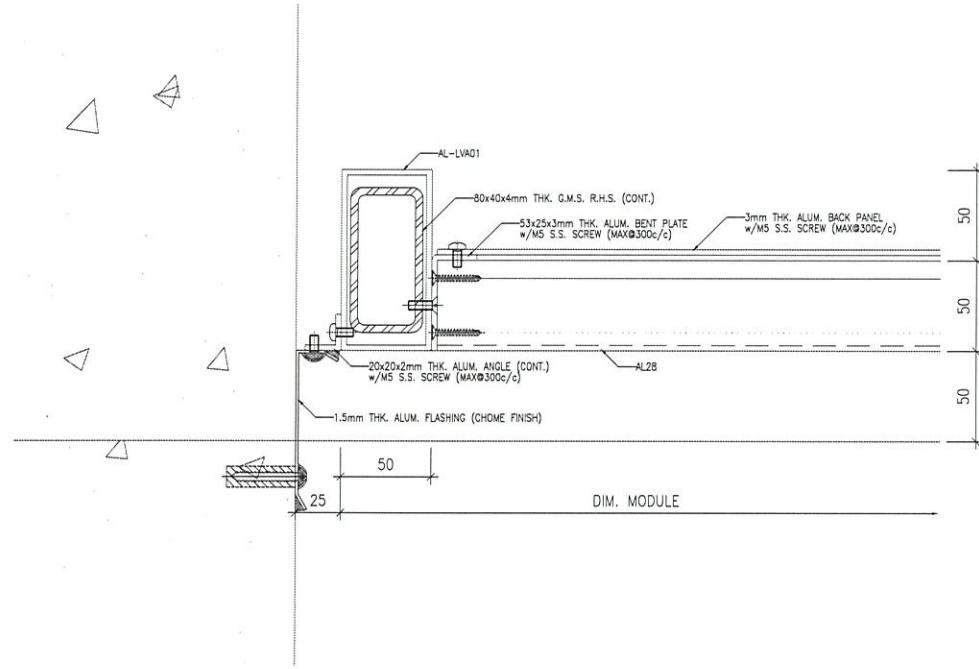

1 HORIZONTAL DETAIL
5002

2 HORIZONTAL DETAIL
5002

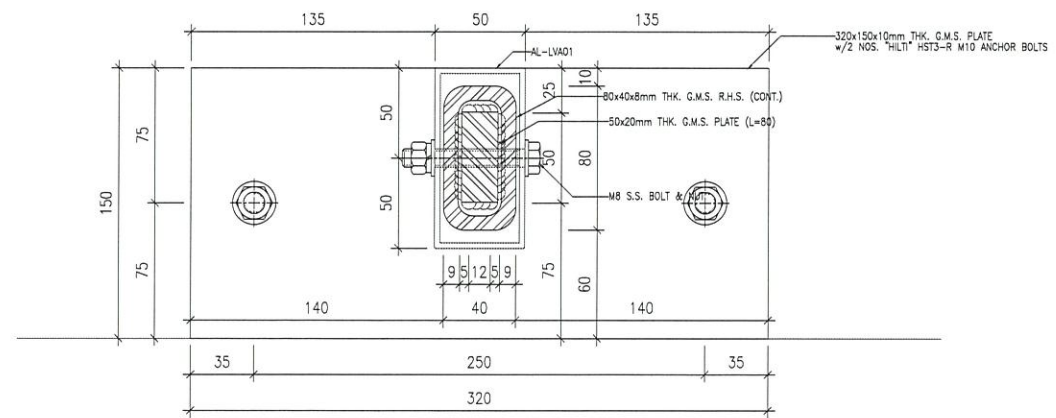
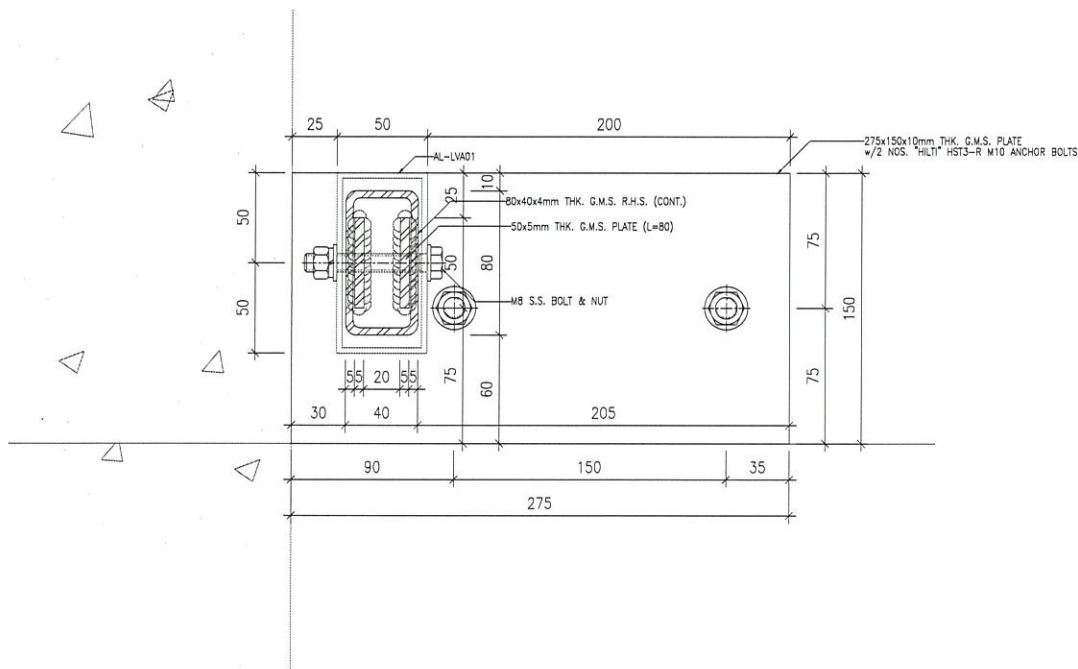

A FIXING DETAIL
5002 (CASE B)

B FIXING DETAIL
5002 (CASE D)

B.D. REF :

CLIENT :

ARCHITECT :
AGC DESIGN LTD

MAIN CONTRACTOR :
Gammon

STRUCTURAL ENGINEER :
ARUP

FACADE CONSULTANT:
MEINHARDT

NOTE :
1. ALL DIMENSIONS ARE IN mm.
2. ALL ELEVATIONS ARE VIEWED FROM OUTSIDE.
3. ALL DIMENSIONS TO BE VERIFIED ON SITE BEFORE FABRICATION.

LEGEND :
X1 --- DETAIL MARK NO.
X001 --- REFER SHEET NO.

1. F.F.L. --- FINISHED FLOOR LEVEL
2. S.F.L. --- STRUCTURAL FLOOR LEVEL
3. S.O. --- STRUCTURAL OPENING

NO.	DATE	REVISED	BY
D	29-10-2020	REVISION SUBJECT TO COMMENTS	MN
C	05-06-2020	REVISION SUBJECT TO COMMENTS	MN
B	27-04-2020	REVISION SUBJECT TO COMMENTS	MN
A	19-02-2020	REVISION SUBJECT TO COMMENTS	MN

JOB NO. : J-852

PROJECT :
PROPOSED RESIDENTIAL DEVELOPMENT
AT 139 - 147 ARGYLE STREET,
NKIL 6005, 6035 R.P., 6036 R.P.,
6037 R.P. & 6038 R.P.

TITLE :
TYPICAL DETAILS FOR
ALUM. LOUVER

DATE : 05-FEB-20 SCALE : 1:4

DRAWN BY : LHR CHECKED BY : DW

美特鋁質有限公司
MIDI ALUMINIUM FABRICATOR LTD.
Units 6-8, Sunray Industrial Centre, 1/F
610 Cha Kwo Ling Road, Kowloon
Tel: 23489211-4 Fax: (852) 2727666

DWG NO. : J852-SD-LVA-5002 REV. : D

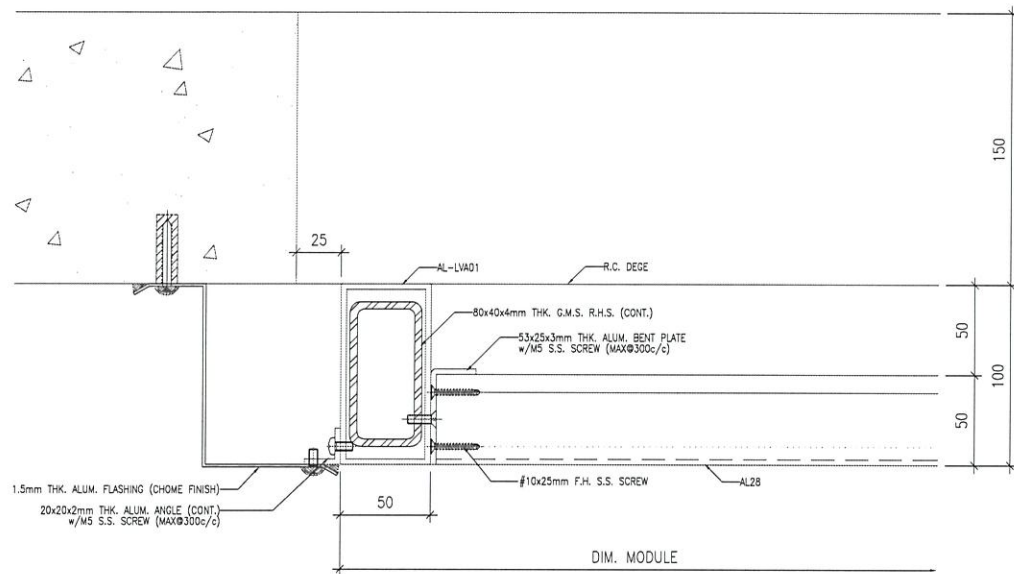

1 HORIZONTAL DETAIL
5002A

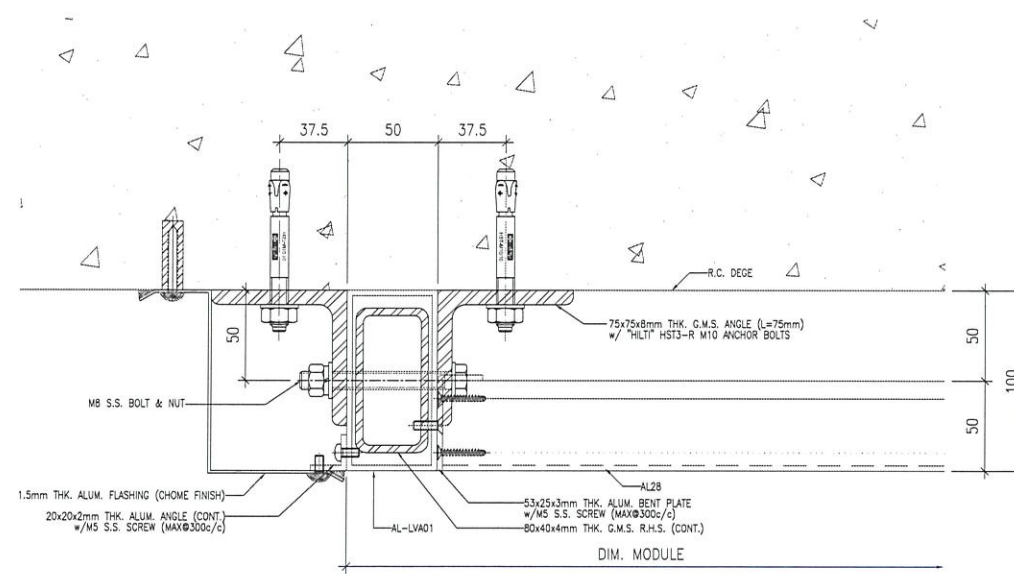

2 FIXING DETAIL
5002A (CASE E)

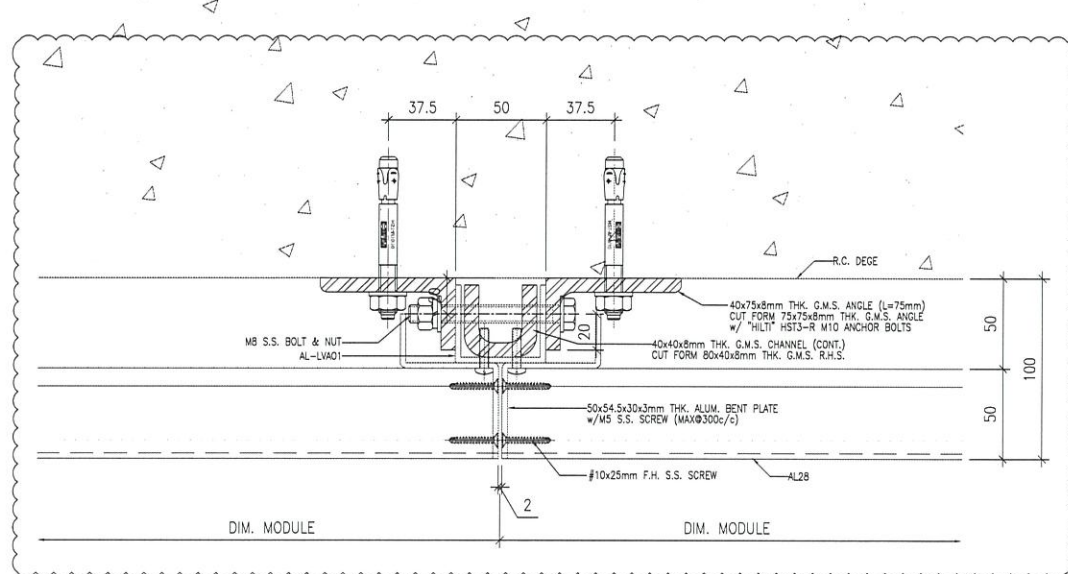

3 FIXING DETAIL
5002A (CASE F)

B.D. REF :

CLIENT :

ARCHITECT :



MAIN CONTRACTOR :



STRUCTURAL ENGINEER :



FACADE CONSULTANT :



NOTE :

1. ALL DIMENSIONS ARE IN mm.
2. ALL ELEVATIONS ARE VIEWED FROM OUTSIDE.
3. ALL DIMENSIONS TO BE VERIFIED ON SITE BEFORE FABRICATION.

LEGEND :

- X1 - DETAIL MARK NO.
- X001 - REFER SHEET NO.

1. F.F.L. -- FINISHED FLOOR LEVEL
2. S.F.L. -- STRUCTURAL FLOOR LEVEL
3. S.O. -- STRUCTURAL OPENING

NO.	DATE	REVISION	BY
E	6-1-2021	REVISION SUBJECT TO COMMENTS	MN
D	29-10-2020	REVISION SUBJECT TO COMMENTS	MN
C	05-06-2020	REVISION SUBJECT TO COMMENTS	MN

JOB NO. : J-852

PROJECT :
PROPOSED RESIDENTIAL DEVELOPMENT
AT 139 - 147 ARGYLE STREET,
NKIL 6005, 6035 R.P., 6036 R.P.,
6037 R.P. & 6038 R.P.

TITLE :
TYPICAL DETAILS FOR
ALUM. LOUVER

DATE : 05-Jun-20 SCALE : 1:4

DRAWN BY : LHR CHECKED BY : DW

美特鋁質有限公司
MIDI ALUMINIUM FABRICATOR LTD.
Units 6-8, Sunray Industrial Centre, 1/F
610 Cha Kwo Ling Road, Kowloon
Tel: 23489211-4 Fax: (852) 2727666

DWG NO. : J852-SD-LVA-5002A REV. : E

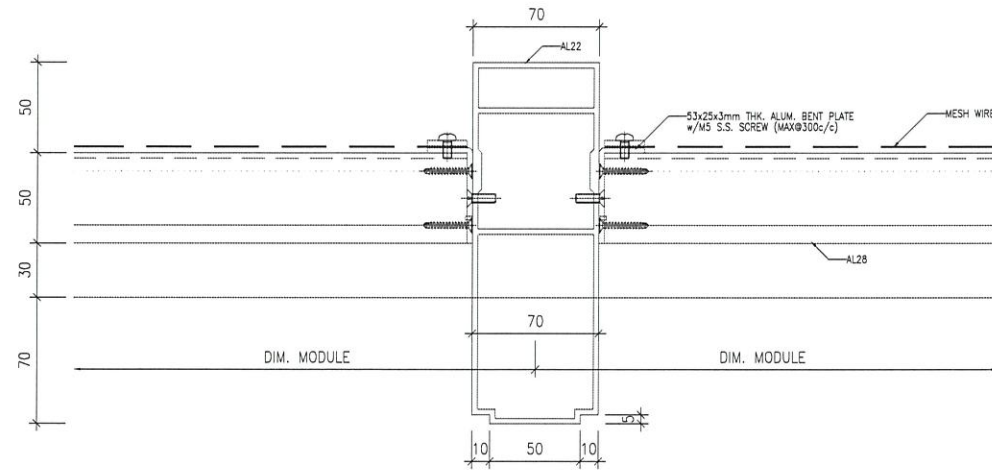
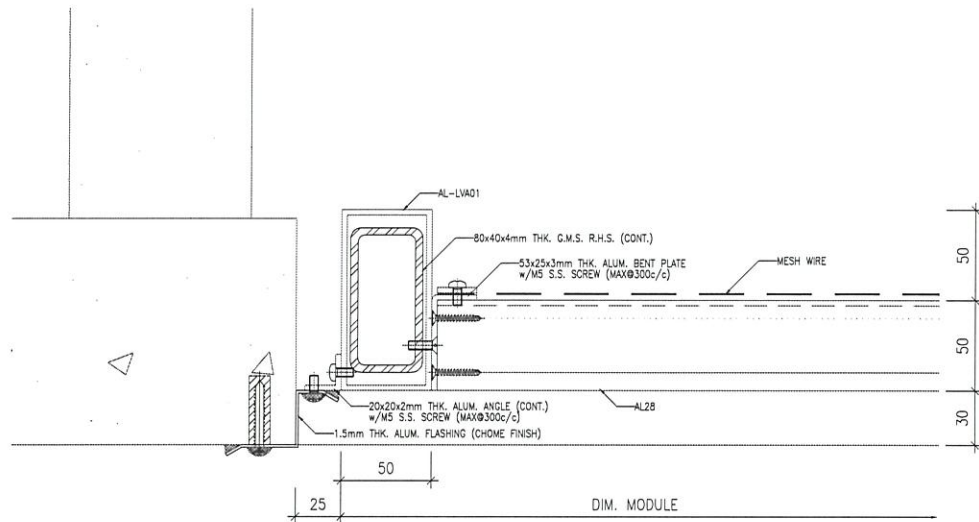

1 HORIZONTAL DETAIL
5003

2 HORIZONTAL DETAIL
5003

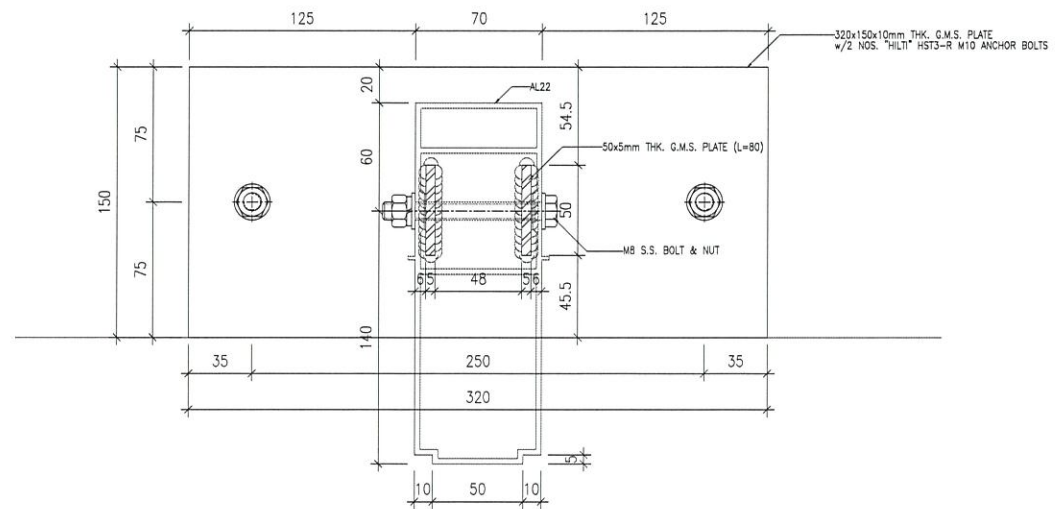
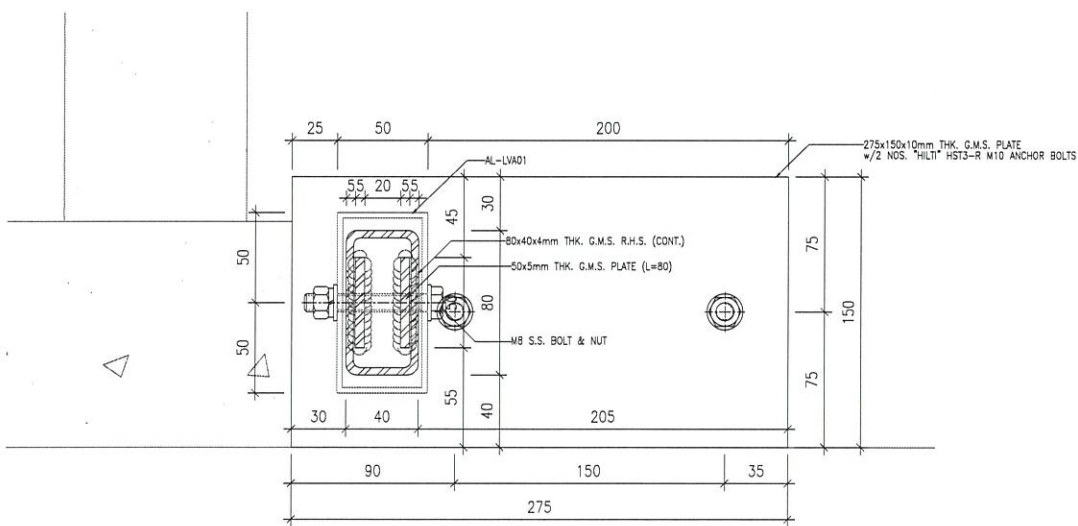

A FIXING DETAIL
5003 (CASE A)

B FIXING DETAIL
5003 (CASE B)

B.D. REF :

CLIENT :

ARCHITECT :
AGC DESIGN LTD

MAIN CONTRACTOR :
Gammon

STRUCTURAL ENGINEER :
ARUP

FACADE CONSULTANT :
MEIN-HARDT

NOTE :
1. ALL DIMENSIONS ARE IN mm.
2. ALL ELEVATIONS ARE VIEWED FROM OUTSIDE.
3. ALL DIMENSIONS TO BE VERIFIED ON SITE BEFORE FABRICATION.

LEGEND :
X1 - DETAIL MARK NO.
X001 - REFER SHEET NO.
1. F.F.L. -- FINISHED FLOOR LEVEL
2. S.F.L. -- STRUCTURAL FLOOR LEVEL
3. S.O. -- STRUCTURAL OPENING

NO.	DATE	REVISED	BY
D	29-10-2020	REVISION SUBJECT TO COMMENTS	MN
C	05-06-2020	REVISION SUBJECT TO COMMENTS	MN
B	27-04-2020	REVISION SUBJECT TO COMMENTS	MN
A	19-02-2020	REVISION SUBJECT TO COMMENTS	MN

JOB NO. : J-852
PROJECT : PROPOSED RESIDENTIAL DEVELOPMENT AT 139 - 147 ARGYLE STREET, NKIL 6005, 6035 R.P., 6036 R.P., 6037 R.P. & 6038 R.P.

TITLE : TYPICAL DETAILS FOR ALUM. LOUVER

DATE : 05-FEB-20 SCALE : 1:4
DRAWN BY : LHR CHECKED BY : DW

英特鋁質有限公司
MIDI ALUMINIUM FABRICATOR LTD.
Units 6-8, Sunray Industrial Centre, 1/F
610 Cha Kwo Ling Road, Kowloon
Tel: 23489211-4 Fax: (852) 2727666

DWG NO. : J852-SD-LVA-5003 REV. : D

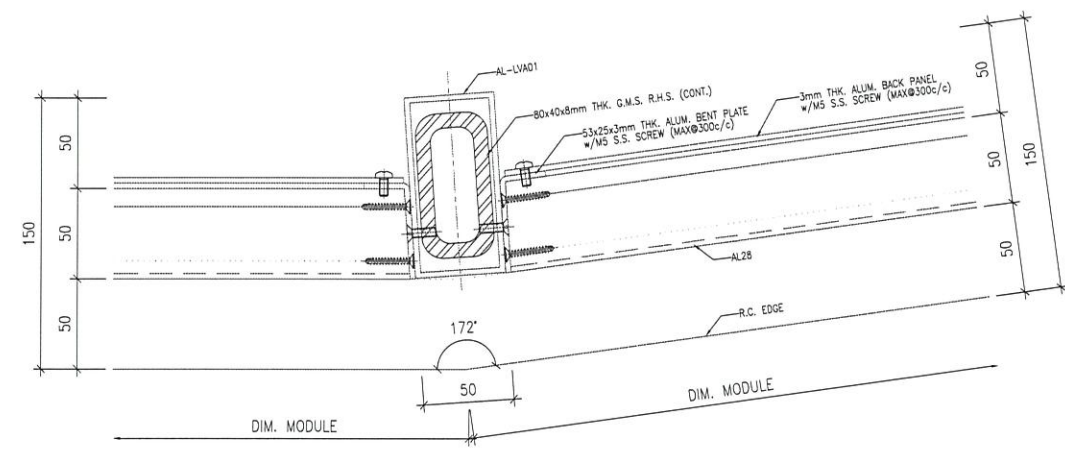
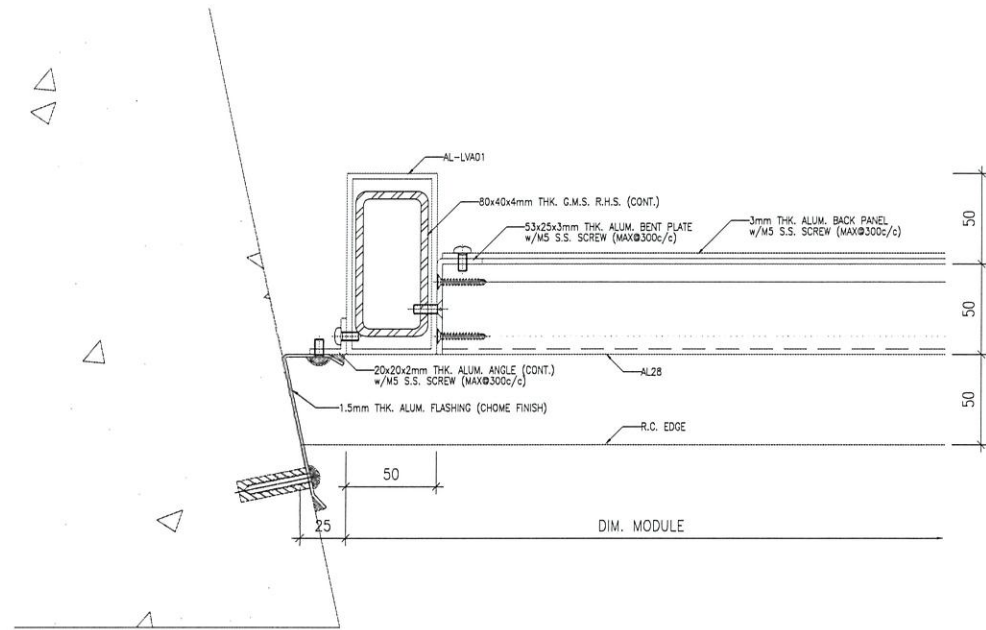

1 HORIZONTAL DETAIL
5001

2 HORIZONTAL DETAIL
5004

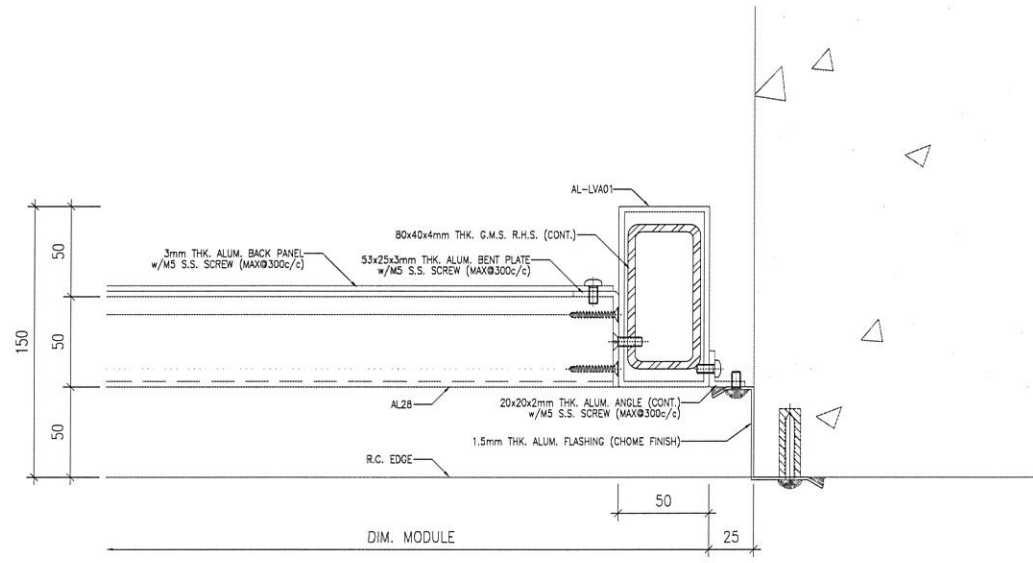

3 HORIZONTAL DETAIL
5004

B.D. REF :

CLIENT :

ARCHITECT :
AGC DESIGN LTD
187, 187, Shing Fat, 228 Argyle Road, 1/F, Hong Kong
Tel: (852) 2771 1111 Fax: (852) 2771 1111 Email: agc@agc.com.hk

MAIN CONTRACTOR :
Gammon

STRUCTURAL ENGINEER :
ARUP

FACADE CONSULTANT:
MEIN-HARDT

NOTE :
1. ALL DIMENSIONS ARE IN mm.
2. ALL ELEVATIONS ARE VIEWED FROM OUTSIDE.
3. ALL DIMENSIONS TO BE VERIFIED ON SITE BEFORE FABRICATION.

LEGEND :
X1 — DETAIL MARK NO.
X001 — REFER SHEET NO.
1. F.F.L. — FINISHED FLOOR LEVEL
2. S.F.L. — STRUCTURAL FLOOR LEVEL
3. S.O. — STRUCTURAL OPENING

NO.	DATE	REVISED	BY
-----	------	---------	----

JOB NO. : J-852
PROJECT : PROPOSED RESIDENTIAL DEVELOPMENT AT 139 - 147 ARGYLE STREET, NKIL 6005, 6035 R.P., 6036 R.P., 6037 R.P. & 6038 R.P.

TITLE : TYPICAL DETAILS FOR ALUM. LOUVER

DATE : 30-Dec-20 SCALE : 1:4

DRAWN BY : LHR CHECKED BY : DW

英特鋁質有限公司
MIDI ALUMINIUM FABRICATOR LTD.
Units 6-8, Sunray Industrial Centre, 1/F
610 Cha Kwo Ling Road, Kowloon
Tel: 23489211-4 Fax: (852) 2727666

DWG NO. : J852-SD-LVA-5004 REV. : E

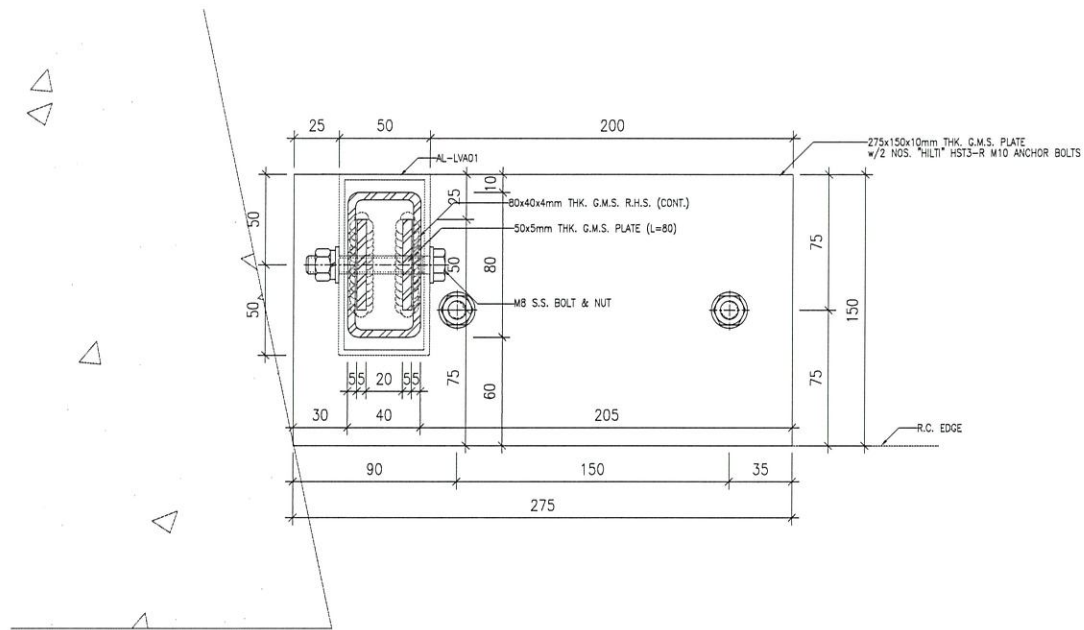

A FIXING DETAIL
5005 (CASE A)

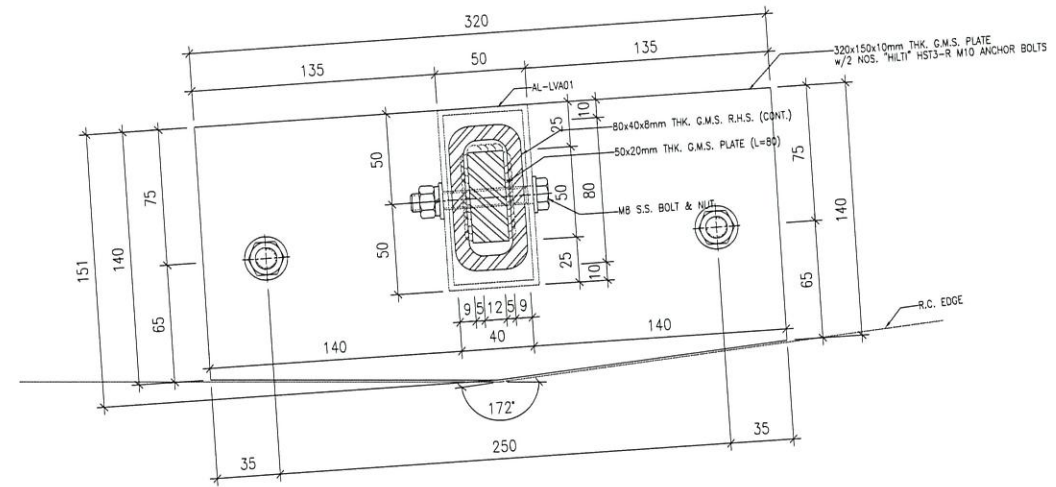

B FIXING DETAIL
5005 (CASE A)

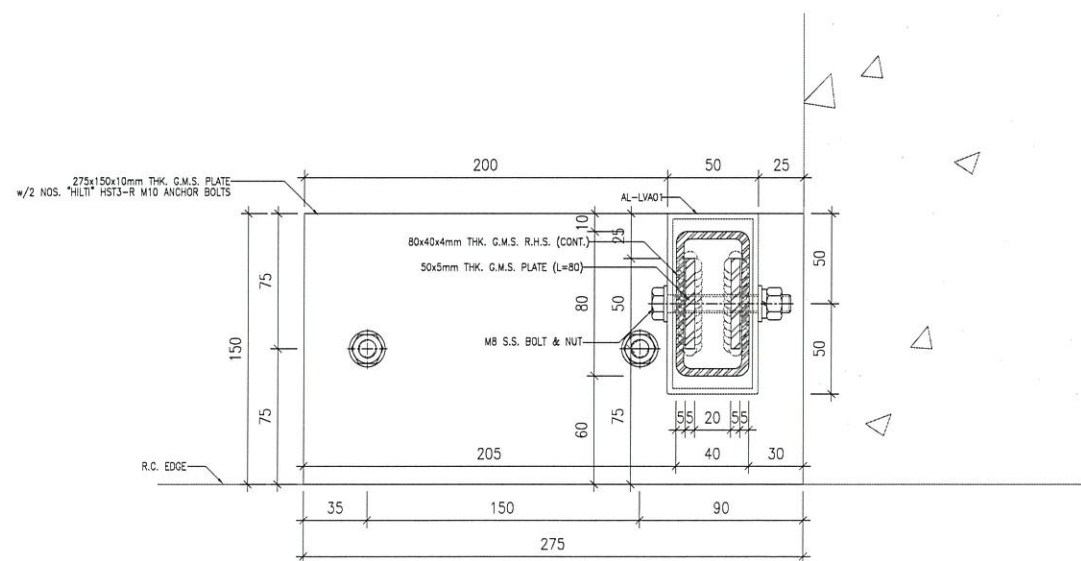

C FIXING DETAIL
5005 (CASE A)

B.D. REF :

CLIENT :

ARCHITECT :
AGC DESIGN LTD

MAIN CONTRACTOR :
Gammon

STRUCTURAL ENGINEER :
ARUP

FACADE CONSULTANT:
MEIN-HARDT

NOTE :
1. ALL DIMENSIONS ARE IN mm.
2. ALL ELEVATIONS ARE VIEWED FROM OUTSIDE.
3. ALL DIMENSIONS TO BE VERIFIED ON SITE BEFORE FABRICATION.

LEGEND :
X1 — DETAIL MARK NO.
X001 — REFER SHEET NO.
1. F.F.L. — FINISHED FLOOR LEVEL
2. S.F.L. — STRUCTURAL FLOOR LEVEL
3. S.O. — STRUCTURAL OPENING

NO.	DATE	REVISED	BY
-----	------	---------	----

JOB NO. : J-852
PROJECT : PROPOSED RESIDENTIAL DEVELOPMENT AT 139 - 147 ARGYLE STREET, NKIL 6005, 6035 R.P., 6036 R.P., 6037 R.P. & 6038 R.P.

TITLE : TYPICAL DETAILS FOR ALUM. LOUVER

DATE : 30-Dec-20 SCALE : 1:4

DRAWN BY : LHR CHECKED BY : DW

美特鋁質有限公司
MIDI ALUMINIUM FABRICATOR LTD.
Units 6-8, Sunray Industrial Centre, 1/F
810 Cho Kwo Ling Road, Kowloon
Tel: 23489211-4 Fax: (852) 2727666

DWG NO. : J852-SD-LVA-5005 REV. : E

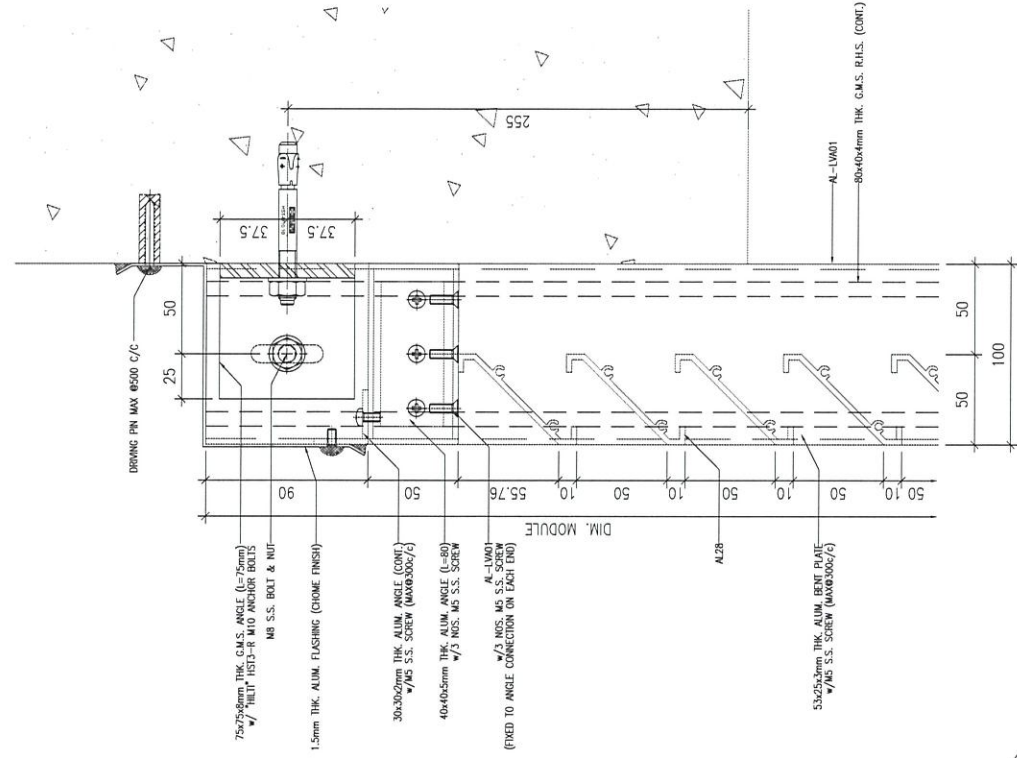

3 VERTICAL DETAIL
6001

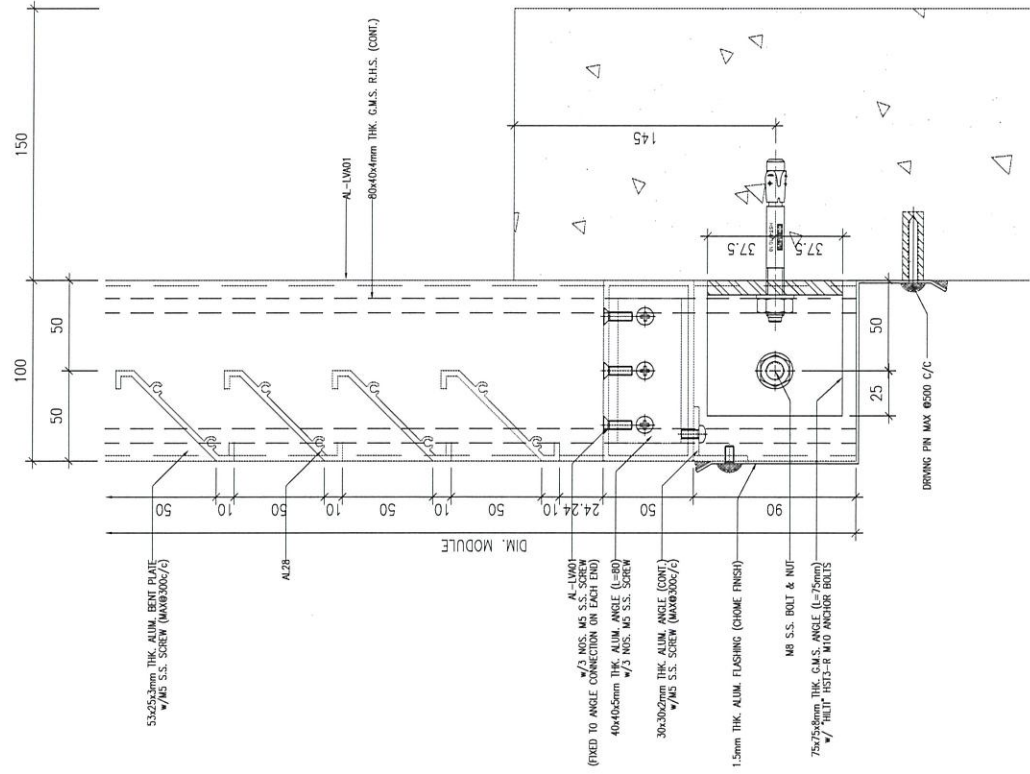

4 VERTICAL DETAIL
6001

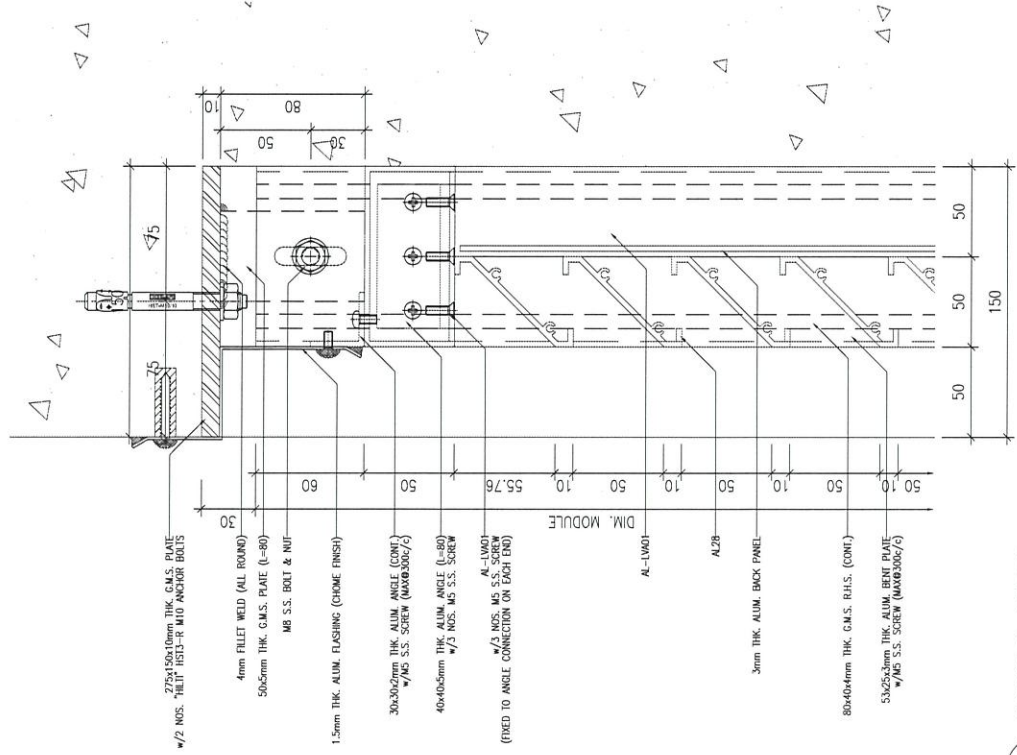

1 VERTICAL DETAIL
6001

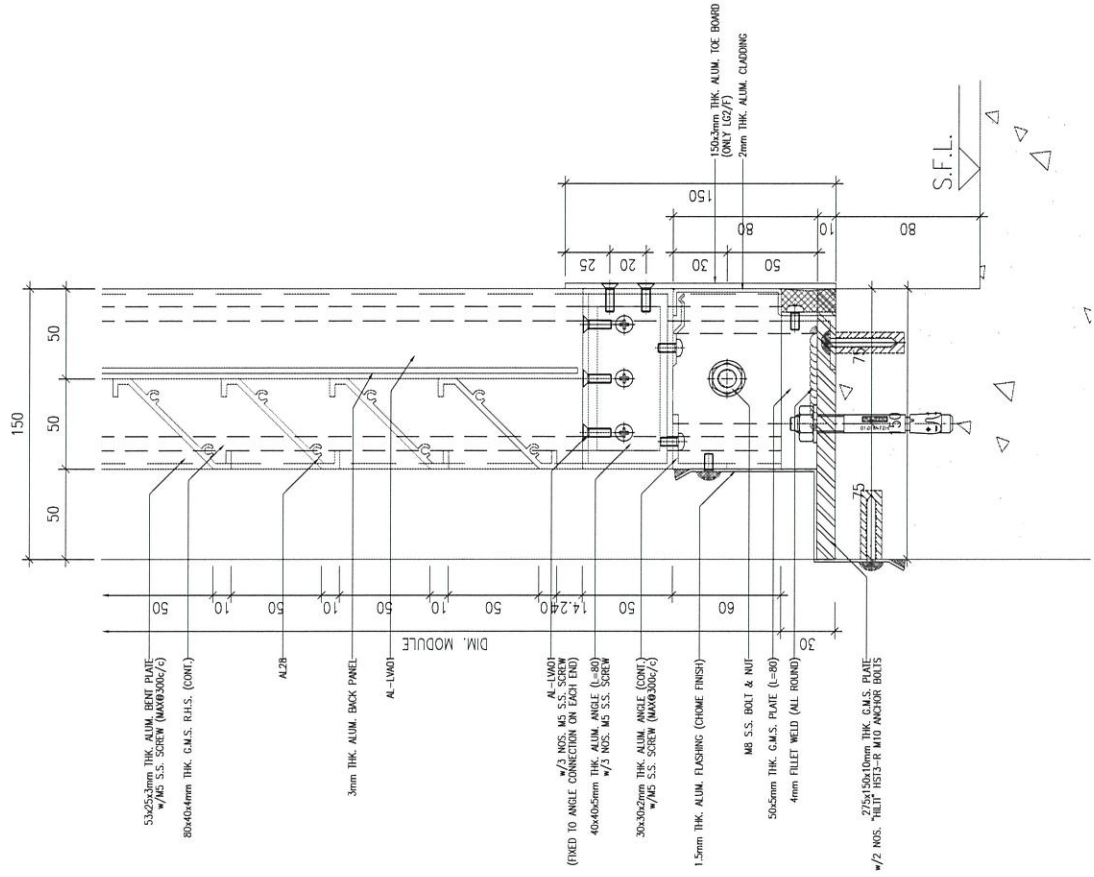

2 VERTICAL DETAIL
6001

B.D. REF :
CLIENT :
ARCHITECT :
AGC DESIGN LTD
187, 187, Shing Fung, 228 King's Road, West Point, Hong Kong
Tel: (852) 2771 1111 Fax: (852) 2771 1112 Email: agc@agc.com.hk

MAIN CONTRACTOR :
Gammon

STRUCTURAL ENGINEER :
ARUP

FACADE CONSULTANT :
MEIN-HARDT

NOTE :
1. ALL DIMENSIONS ARE IN mm.
2. ALL ELEVATIONS ARE VIEWED FROM OUTSIDE.
3. ALL DIMENSIONS TO BE VERIFIED ON SITE BEFORE FABRICATION.

LEGEND :
X1 --- DETAIL MARK NO.
X001 --- REFER SHEET NO.
1. F.F.L. --- FINISHED FLOOR LEVEL
2. S.F.L. --- STRUCTURAL FLOOR LEVEL
3. S.O. --- STRUCTURAL OPENING

NO.	DATE	REVISION	BY
D	29-10-2020	REVISION SUBJECT TO COMMENTS	MN
C	05-06-2020	REVISION SUBJECT TO COMMENTS	MN
B	27-04-2020	REVISION SUBJECT TO COMMENTS	MN
A	19-02-2020	REVISION SUBJECT TO COMMENTS	MN

JOB NO. : J-852
PROJECT :
PROPOSED RESIDENTIAL DEVELOPMENT
AT 139 - 147 ARGYLE STREET,
NKIL 6005, 6035 R.P., 6036 R.P.,
6037 R.P. & 6038 R.P.

TITLE :
TYPICAL DETAILS FOR
ALUM. LOUVER

DATE : 05-FEB-20 SCALE : 1:4
DRAWN BY : LHR CHECKED BY : DW

MIDI 美特鋁質有限公司
ALUMINIUM FABRICATOR LTD.
Units 6-8, Sunray Industrial Centre, 1/F
810 Cho Kwo Ling Road, Kowloon
Tel: 23489211-4 Fax: (852) 27276966

DWG NO. : J852-SD-LVA-6001 REV. : D

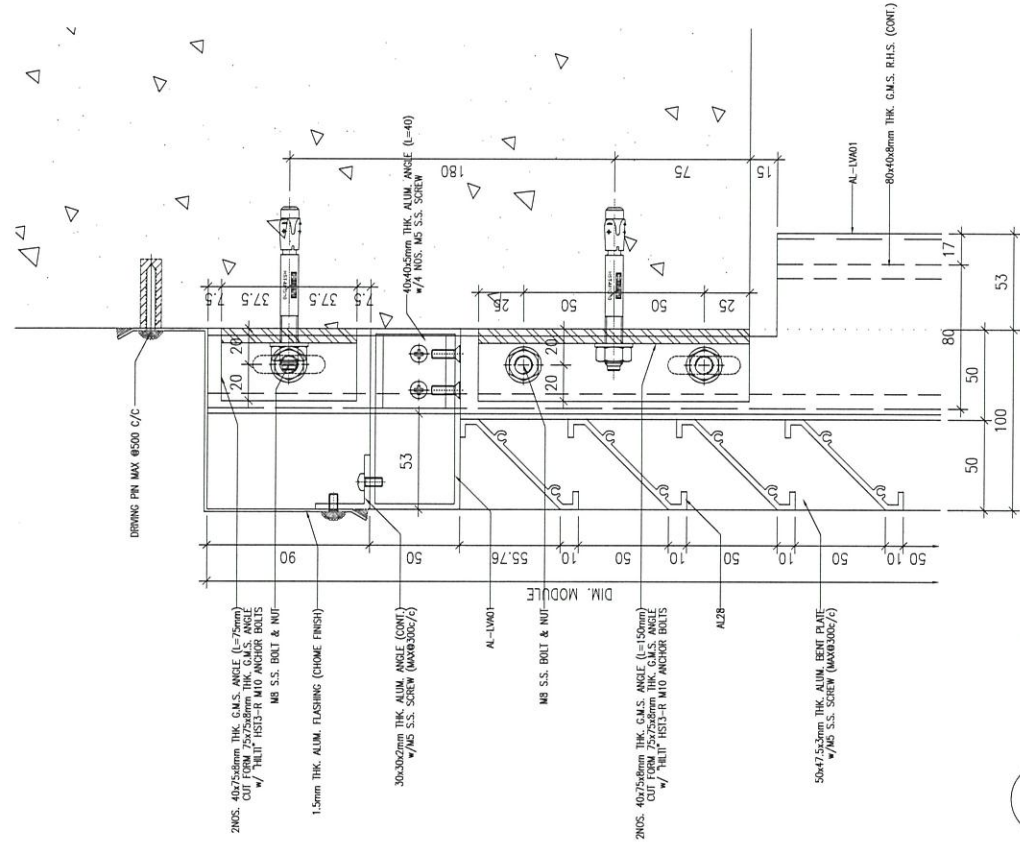

1 VERTICAL DETAIL
6001A

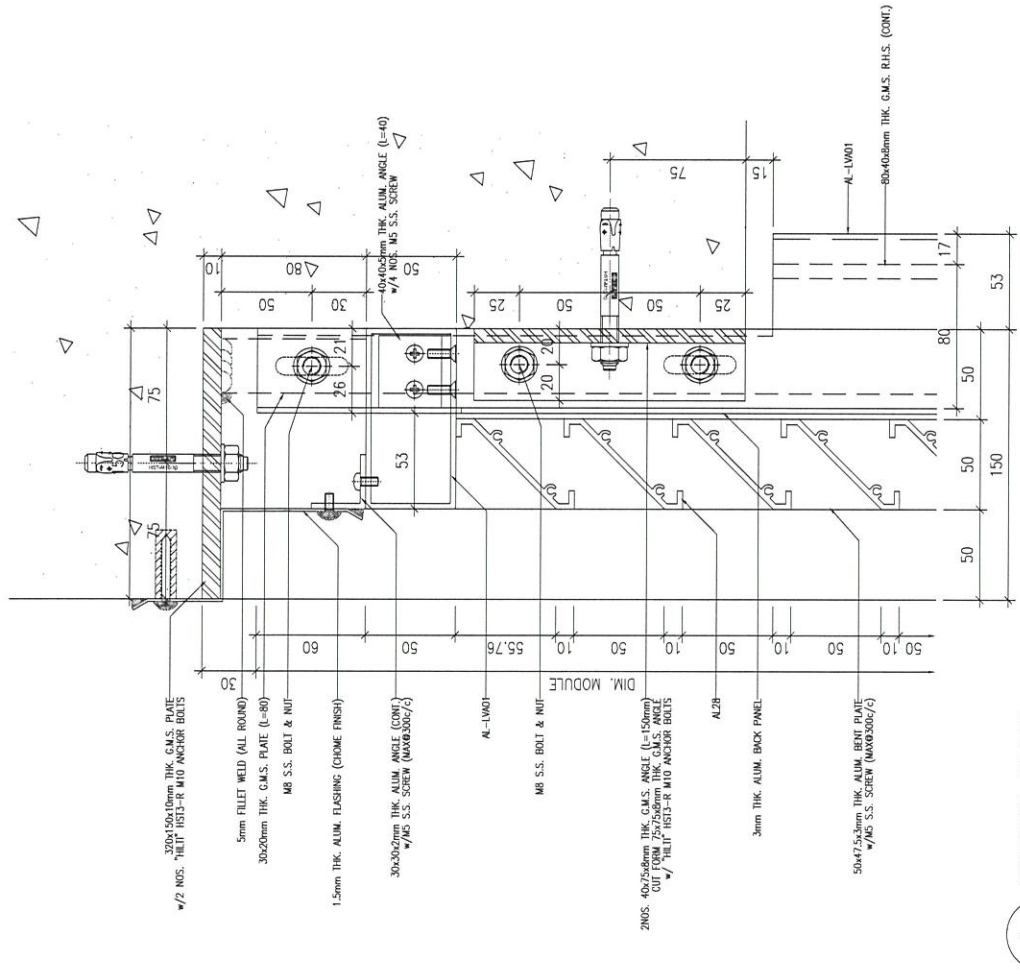

2 VERTICAL DETAIL
6001A

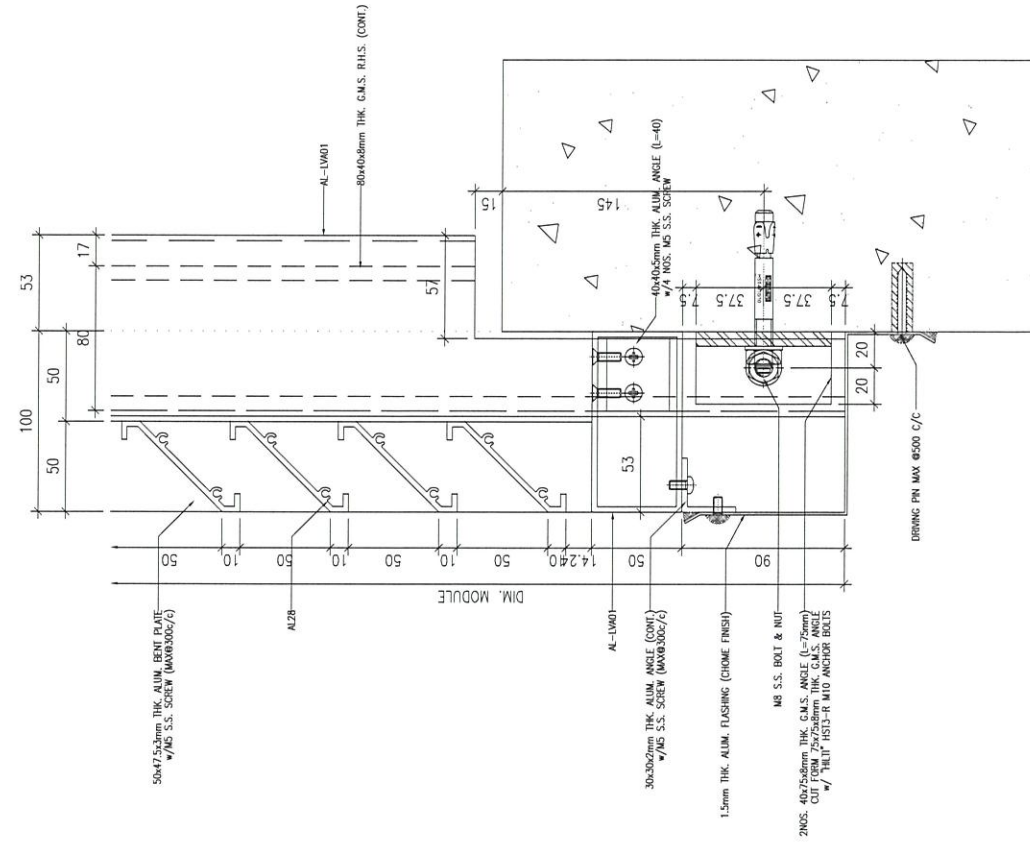

3 VERTICAL DETAIL
6001A

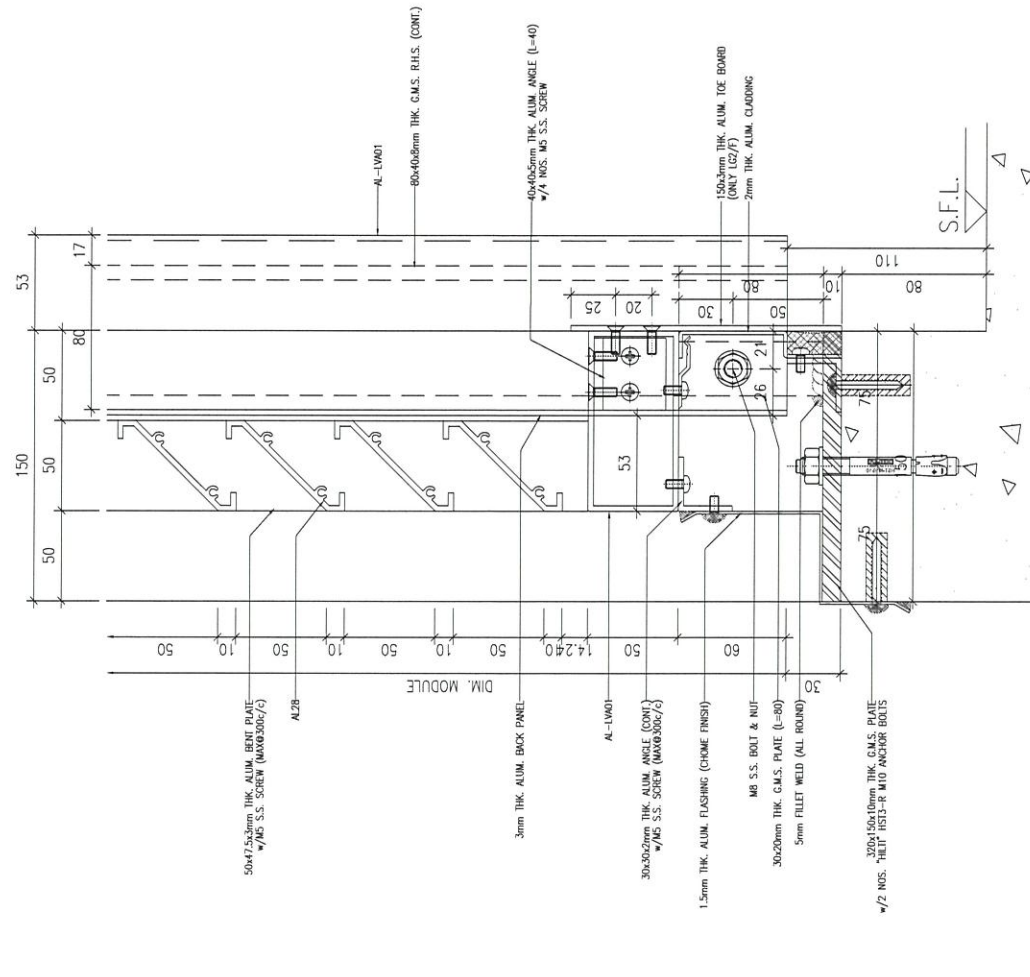

4 VERTICAL DETAIL
6001A

B.D. REF :

CLIENT :

ARCHITECT :
AGC DESIGN LTD

MAIN CONTRACTOR :
Gammon

STRUCTURAL ENGINEER :
ARUP
FACADE CONSULTANT:
MEIN-HARDT

NOTE :
1. ALL DIMENSIONS ARE IN mm.
2. ALL ELEVATIONS ARE VIEWED FROM OUTSIDE.
3. ALL DIMENSIONS TO BE VERIFIED ON SITE BEFORE FABRICATION.

LEGEND :
X1 --- DETAIL MARK NO.
X001 --- REFER SHEET NO.
1. F.F.L. --- FINISHED FLOOR LEVEL
2. S.F.L. --- STRUCTURAL FLOOR LEVEL
3. S.O. --- STRUCTURAL OPENING

NO.	DATE	REVISED	BY

JOB NO. : J-852
PROJECT : PROPOSED RESIDENTIAL DEVELOPMENT AT 139 - 147 ARGYLE STREET, NKIL 6005, 6035 R.P., 6036 R.P., 6037 R.P. & 6038 R.P.

TITLE : TYPICAL DETAILS FOR ALUM. LOUVER

DATE : 29-OCT-20 SCALE : 1:4

DRAWN BY : LHR CHECKED BY : DW

美特鋁質有限公司
MIDI ALUMINIUM FABRICATOR LTD.
Units 6-8, Sunray Industrial Centre, 1/F
610 Cha Kwo Ling Road, Kowloon
Tel: 23489211-4 Fax: (852) 2727666

DWG NO. : J852-SD-LVA-6001A REV. : D

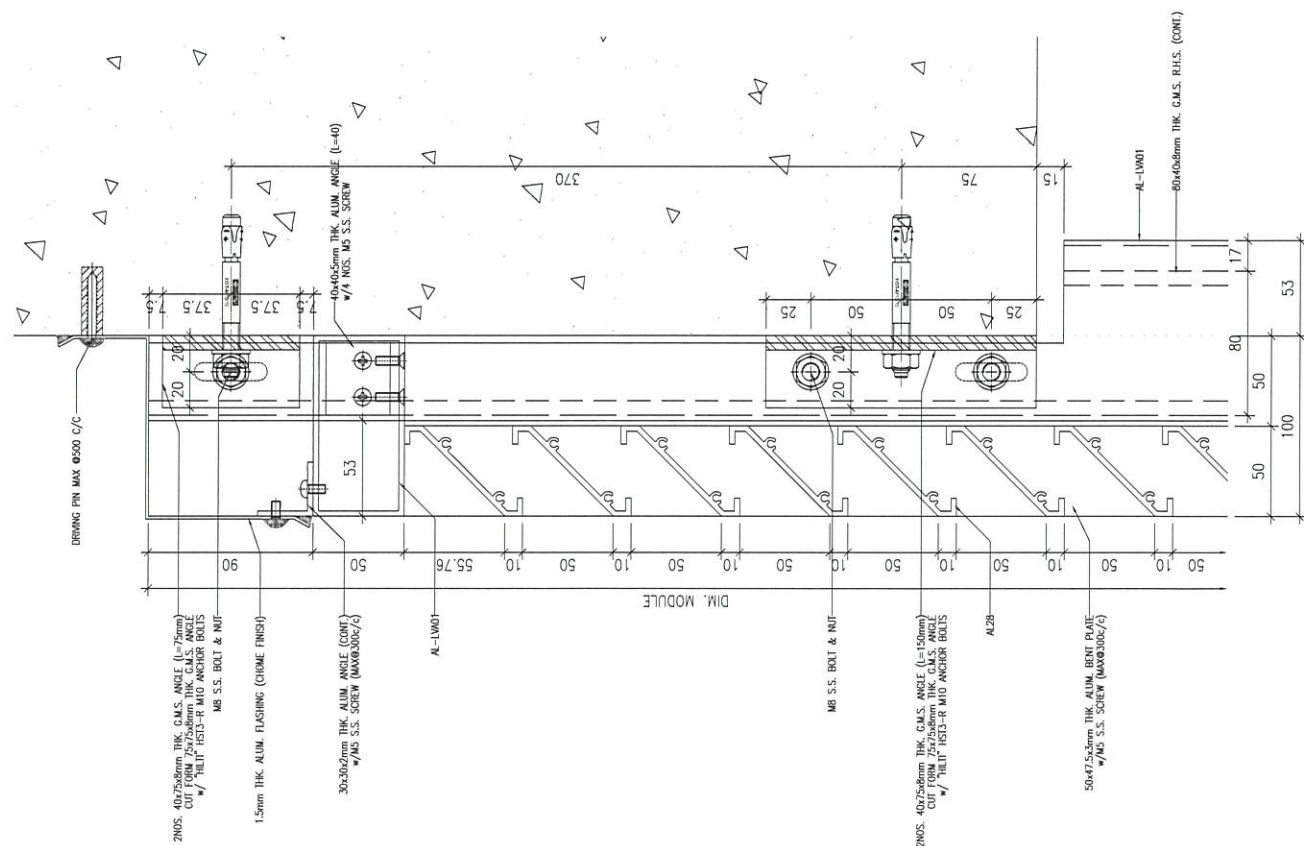

1 VERTICAL DETAIL
6001B

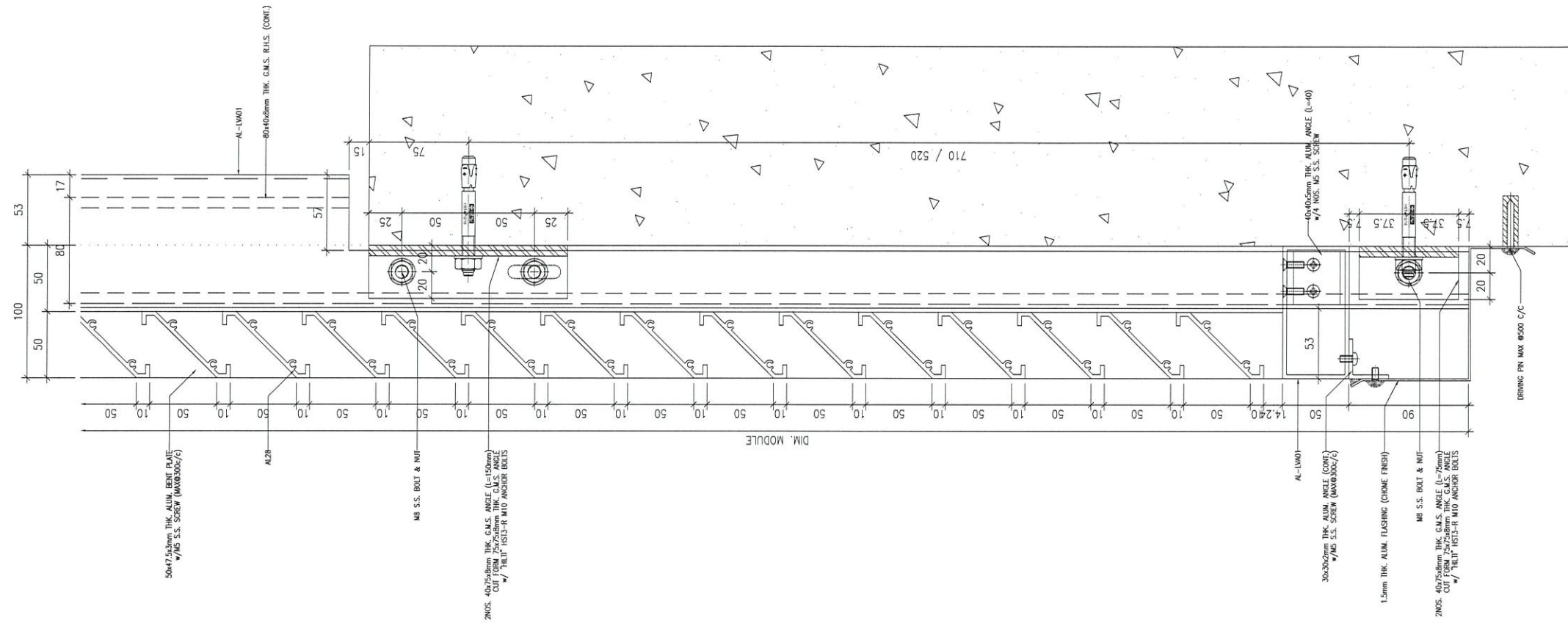

2 VERTICAL DETAIL
6001B

B.D. REF :

CLIENT :

ARCHITECT :
AGC DESIGN LTD
101, 102, 103, 104, 105, 106, 107, 108, 109, 110, 111, 112, 113, 114, 115, 116, 117, 118, 119, 120, 121, 122, 123, 124, 125, 126, 127, 128, 129, 130, 131, 132, 133, 134, 135, 136, 137, 138, 139, 140, 141, 142, 143, 144, 145, 146, 147, 148, 149, 150, 151, 152, 153, 154, 155, 156, 157, 158, 159, 160, 161, 162, 163, 164, 165, 166, 167, 168, 169, 170, 171, 172, 173, 174, 175, 176, 177, 178, 179, 180, 181, 182, 183, 184, 185, 186, 187, 188, 189, 190, 191, 192, 193, 194, 195, 196, 197, 198, 199, 200, 201, 202, 203, 204, 205, 206, 207, 208, 209, 210, 211, 212, 213, 214, 215, 216, 217, 218, 219, 220, 221, 222, 223, 224, 225, 226, 227, 228, 229, 230, 231, 232, 233, 234, 235, 236, 237, 238, 239, 240, 241, 242, 243, 244, 245, 246, 247, 248, 249, 250, 251, 252, 253, 254, 255, 256, 257, 258, 259, 260, 261, 262, 263, 264, 265, 266, 267, 268, 269, 270, 271, 272, 273, 274, 275, 276, 277, 278, 279, 280, 281, 282, 283, 284, 285, 286, 287, 288, 289, 290, 291, 292, 293, 294, 295, 296, 297, 298, 299, 300, 301, 302, 303, 304, 305, 306, 307, 308, 309, 310, 311, 312, 313, 314, 315, 316, 317, 318, 319, 320, 321, 322, 323, 324, 325, 326, 327, 328, 329, 330, 331, 332, 333, 334, 335, 336, 337, 338, 339, 340, 341, 342, 343, 344, 345, 346, 347, 348, 349, 350, 351, 352, 353, 354, 355, 356, 357, 358, 359, 360, 361, 362, 363, 364, 365, 366, 367, 368, 369, 370, 371, 372, 373, 374, 375, 376, 377, 378, 379, 380, 381, 382, 383, 384, 385, 386, 387, 388, 389, 390, 391, 392, 393, 394, 395, 396, 397, 398, 399, 400, 401, 402, 403, 404, 405, 406, 407, 408, 409, 410, 411, 412, 413, 414, 415, 416, 417, 418, 419, 420, 421, 422, 423, 424, 425, 426, 427, 428, 429, 430, 431, 432, 433, 434, 435, 436, 437, 438, 439, 440, 441, 442, 443, 444, 445, 446, 447, 448, 449, 450, 451, 452, 453, 454, 455, 456, 457, 458, 459, 460, 461, 462, 463, 464, 465, 466, 467, 468, 469, 470, 471, 472, 473, 474, 475, 476, 477, 478, 479, 480, 481, 482, 483, 484, 485, 486, 487, 488, 489, 490, 491, 492, 493, 494, 495, 496, 497, 498, 499, 500, 501, 502, 503, 504, 505, 506, 507, 508, 509, 510, 511, 512, 513, 514, 515, 516, 517, 518, 519, 520, 521, 522, 523, 524, 525, 526, 527, 528, 529, 530, 531, 532, 533, 534, 535, 536, 537, 538, 539, 540, 541, 542, 543, 544, 545, 546, 547, 548, 549, 550, 551, 552, 553, 554, 555, 556, 557, 558, 559, 560, 561, 562, 563, 564, 565, 566, 567, 568, 569, 570, 571, 572, 573, 574, 575, 576, 577, 578, 579, 580, 581, 582, 583, 584, 585, 586, 587, 588, 589, 590, 591, 592, 593, 594, 595, 596, 597, 598, 599, 600, 601, 602, 603, 604, 605, 606, 607, 608, 609, 610, 611, 612, 613, 614, 615, 616, 617, 618, 619, 620, 621, 622, 623, 624, 625, 626, 627, 628, 629, 630, 631, 632, 633, 634, 635, 636, 637, 638, 639, 640, 641, 642, 643, 644, 645, 646, 647, 648, 649, 650, 651, 652, 653, 654, 655, 656, 657, 658, 659, 660, 661, 662, 663, 664, 665, 666, 667, 668, 669, 670, 671, 672, 673, 674, 675, 676, 677, 678, 679, 680, 681, 682, 683, 684, 685, 686, 687, 688, 689, 690, 691, 692, 693, 694, 695, 696, 697, 698, 699, 700, 701, 702, 703, 704, 705, 706, 707, 708, 709, 710, 711, 712, 713, 714, 715, 716, 717, 718, 719, 720, 721, 722, 723, 724, 725, 726, 727, 728, 729, 730, 731, 732, 733, 734, 735, 736, 737, 738, 739, 740, 741, 742, 743, 744, 745, 746, 747, 748, 749, 750, 751, 752, 753, 754, 755, 756, 757, 758, 759, 760, 761, 762, 763, 764, 765, 766, 767, 768, 769, 770, 771, 772, 773, 774, 775, 776, 777, 778, 779, 780, 781, 782, 783, 784, 785, 786, 787, 788, 789, 790, 791, 792, 793, 794, 795, 796, 797, 798, 799, 800, 801, 802, 803, 804, 805, 806, 807, 808, 809, 810, 811, 812, 813, 814, 815, 816, 817, 818, 819, 820, 821, 822, 823, 824, 825, 826, 827, 828, 829, 830, 831, 832, 833, 834, 835, 836, 837, 838, 839, 840, 841, 842, 843, 844, 845, 846, 847, 848, 849, 850, 851, 852, 853, 854, 855, 856, 857, 858, 859, 860, 861, 862, 863, 864, 865, 866, 867, 868, 869, 870, 871, 872, 873, 874, 875, 876, 877, 878, 879, 880, 881, 882, 883, 884, 885, 886, 887, 888, 889, 890, 891, 892, 893, 894, 895, 896, 897, 898, 899, 900, 901, 902, 903, 904, 905, 906, 907, 908, 909, 910, 911, 912, 913, 914, 915, 916, 917, 918, 919, 920, 921, 922, 923, 924, 925, 926, 927, 928, 929, 930, 931, 932, 933, 934, 935, 936, 937, 938, 939, 940, 941, 942, 943, 944, 945, 946, 947, 948, 949, 950, 951, 952, 953, 954, 955, 956, 957, 958, 959, 960, 961, 962, 963, 964, 965, 966, 967, 968, 969, 970, 971, 972, 973, 974, 975, 976, 977, 978, 979, 980, 981, 982, 983, 984, 985, 986, 987, 988, 989, 990, 991, 992, 993, 994, 995, 996, 997, 998, 999, 1000

MAIN CONTRACTOR :

Gammon

STRUCTURAL ENGINEER :

ARUP

FACADE CONSULTANT :

MEIN-HARDT

NOTE :

1. ALL DIMENSIONS ARE IN mm.
2. ALL ELEVATIONS ARE VIEWED FROM OUTSIDE.
3. ALL DIMENSIONS TO BE VERIFIED ON SITE BEFORE FABRICATION.

LEGEND :

- X1 DETAIL MARK NO.
- X001 REFER SHEET NO.

1. F.F.L. -- FINISHED FLOOR LEVEL
2. S.F.L. -- STRUCTURAL FLOOR LEVEL
3. S.O. -- STRUCTURAL OPENING

NO.	DATE	REVISED	BY

JOB NO. : J-852
PROJECT : PROPOSED RESIDENTIAL DEVELOPMENT
AT 139 - 147 ARGYLE STREET,
NKIL 6005, 6035 R.P., 6036 R.P.,
6037 R.P. & 6038 R.P.

TITLE : TYPICAL DETAILS FOR
ALUM. LOUVER

DATE : 29-OCT-20 SCALE : 1:4

DRAWN BY : LHR CHECKED BY : DW

美特铝质有限公司
MIDI ALUMINIUM FABRICATOR LTD.
Units 6-8, Sunray Industrial Centre, 1/F
610 Cha Kwo Ling Road, Kowloon
Tel: 23489211-4 Fax: (852) 2727866

DWG NO. : J852-SD-LVA-6001B REV. : D

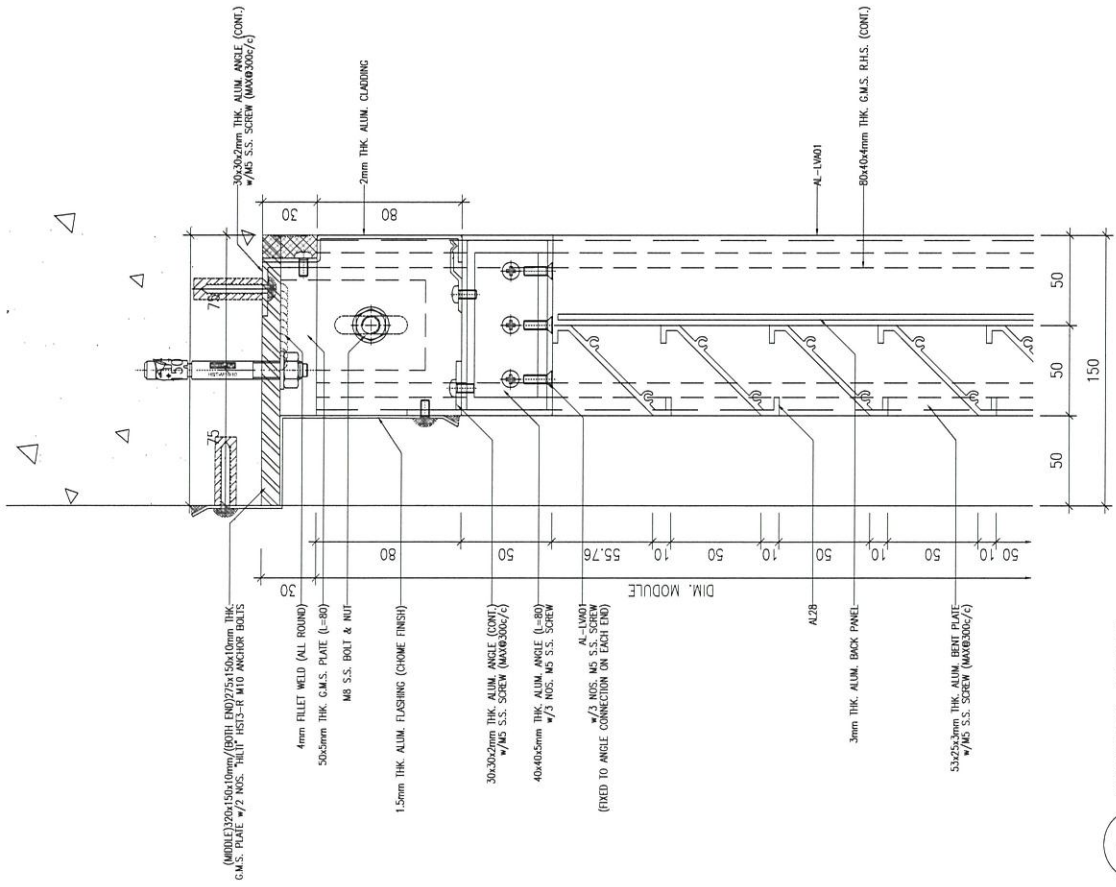

1 VERTICAL DETAIL
6001C

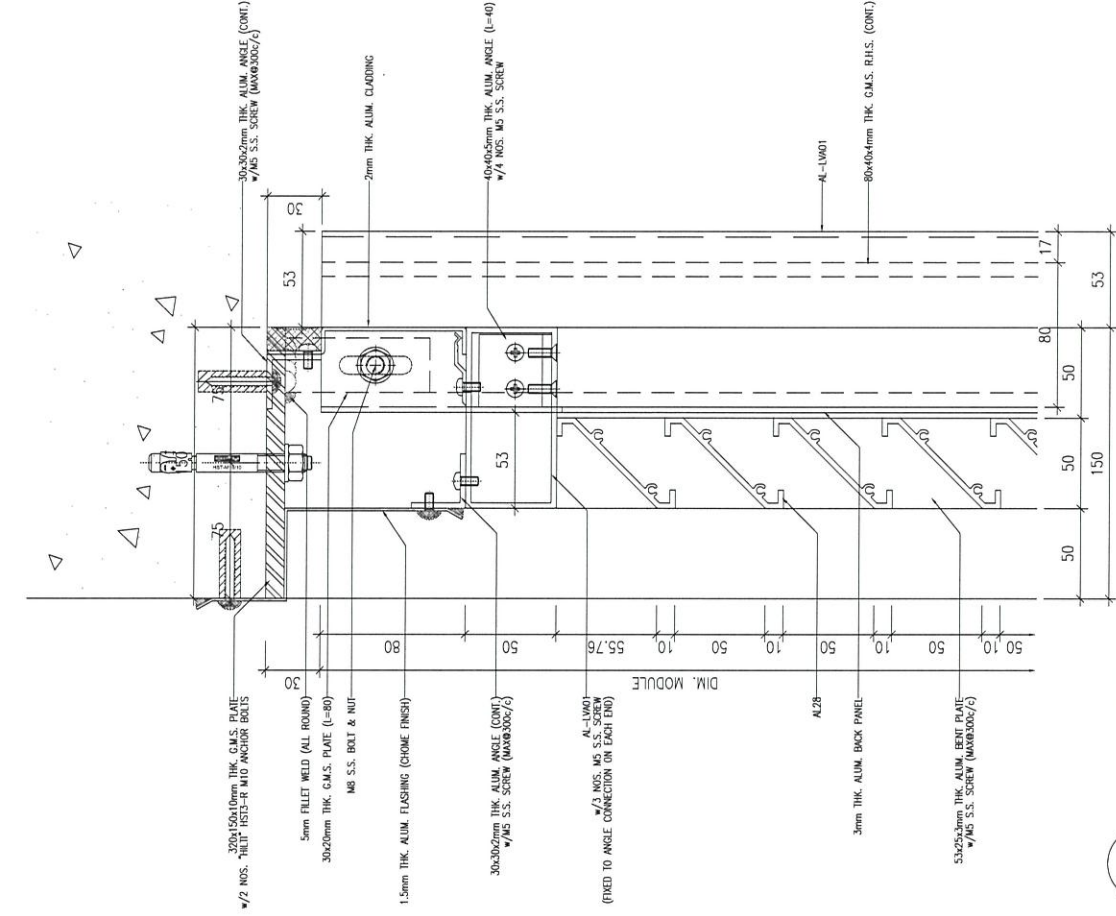

3 VERTICAL DETAIL
6001C

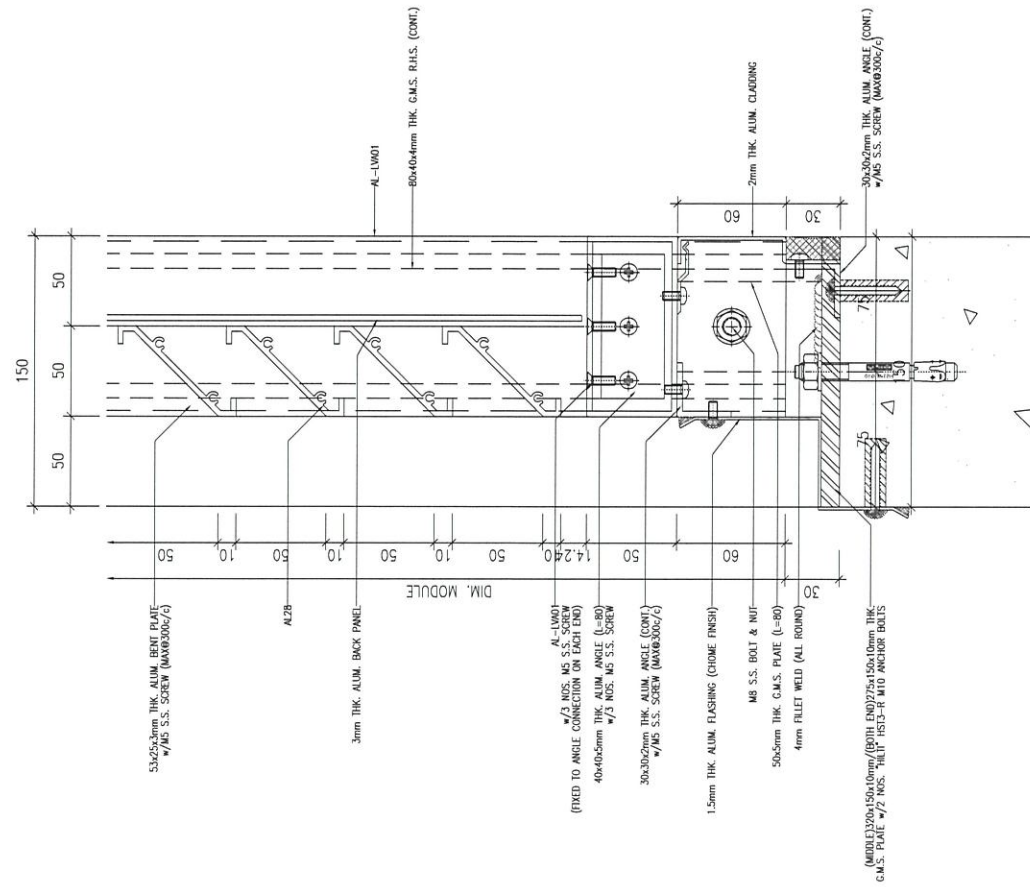

2 VERTICAL DETAIL
6001C

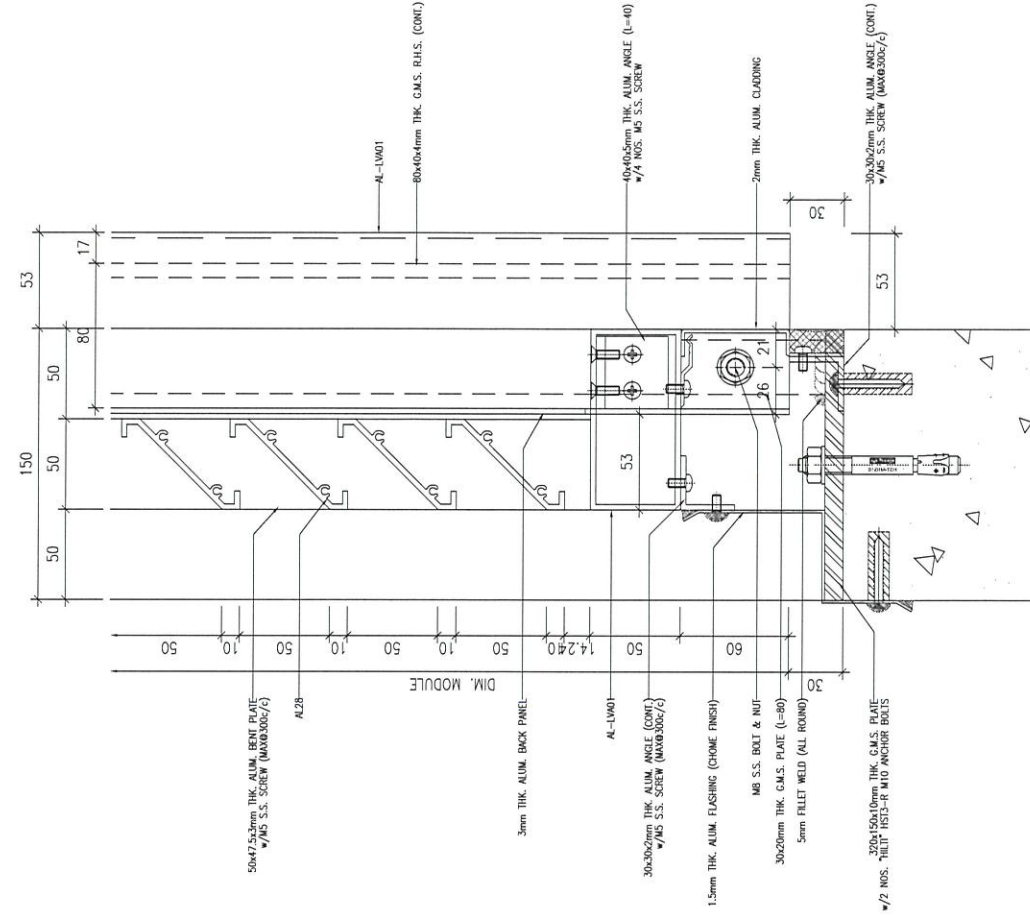

4 VERTICAL DETAIL
6001C

B.D. REF :

CLIENT :

ARCHITECT :



MAIN CONTRACTOR :



STRUCTURAL ENGINEER :



FACADE CONSULTANT :



NOTE :

- ALL DIMENSIONS ARE IN mm.
- ALL ELEVATIONS ARE VIEWED FROM OUTSIDE.
- ALL DIMENSIONS TO BE VERIFIED ON SITE BEFORE FABRICATION.

LEGEND :

- X1 --- DETAIL MARK NO.
- X001 --- REFER SHEET NO.

- F.F.L. --- FINISHED FLOOR LEVEL
- S.F.L. --- STRUCTURAL FLOOR LEVEL
- S.O. --- STRUCTURAL OPENING

NO.	DATE	REVISED	BY

JOB NO. : J-852

PROJECT :
PROPOSED RESIDENTIAL DEVELOPMENT
AT 139 - 147 ARGYLE STREET,
NKIL 6005, 6035 R.P., 6036 R.P.,
6037 R.P. & 6038 R.P.

TITLE :
TYPICAL DETAILS FOR
ALUM. LOUVER

DATE : 29-OCT-20 SCALE : 1:4

DRAWN BY : LHR CHECKED BY : DW

美特鋁質有限公司
MIDI ALUMINIUM FABRICATOR LTD.
Units 6-8, Sunray Industrial Centre, 1/F
610 Cha Kwo Ling Road, Kowloon
Tel: 23489211-4 Fax: (852) 2727666

DWG NO. : J852-SD-LVA-6001C REV. : D

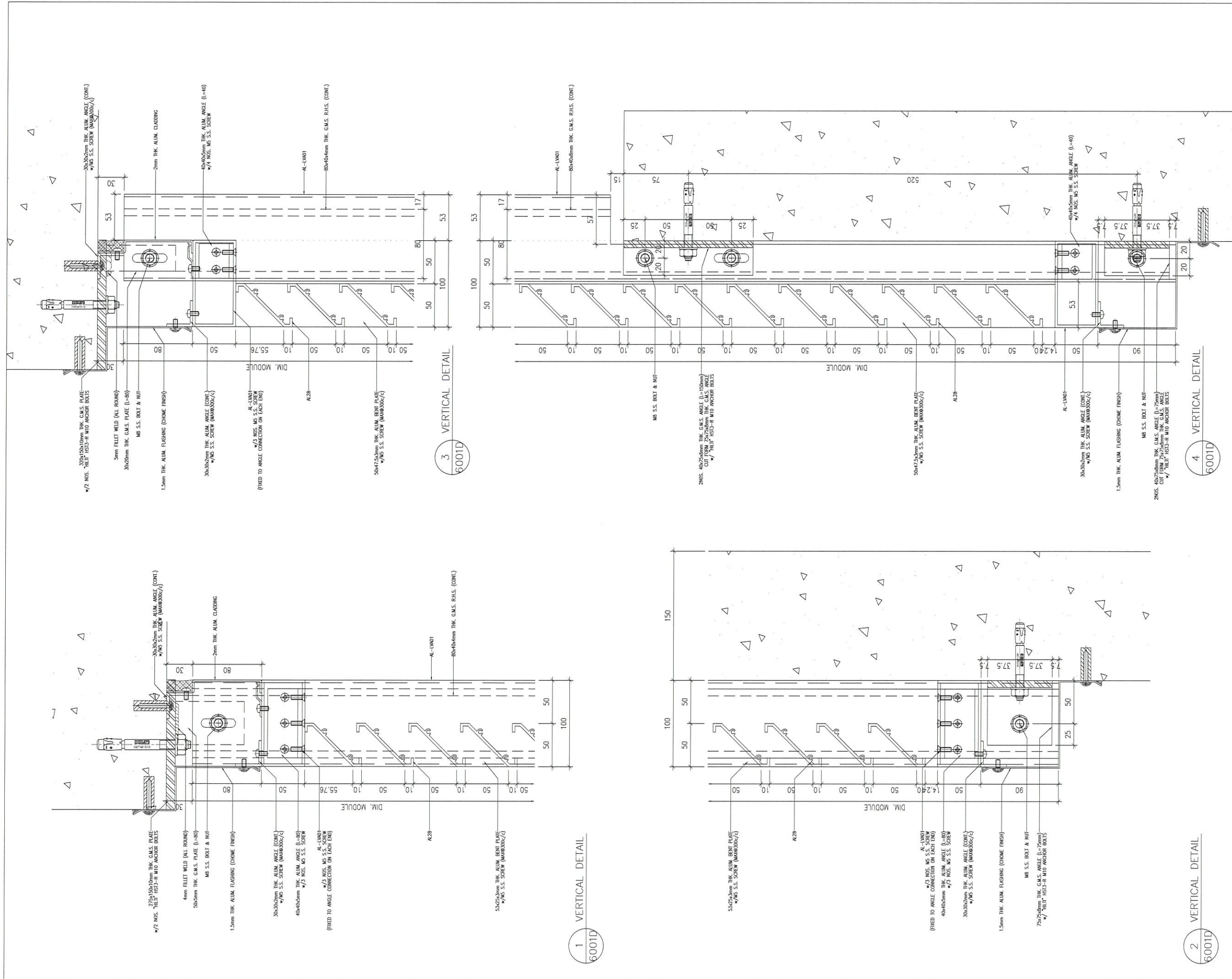

B.D. REF :

CLIENT :

ARCHITECT :
AGC DESIGN LTD
 101, 102, 103, 104, 105, 106, 107, 108, 109, 110, 111, 112, 113, 114, 115, 116, 117, 118, 119, 120, 121, 122, 123, 124, 125, 126, 127, 128, 129, 130, 131, 132, 133, 134, 135, 136, 137, 138, 139, 140, 141, 142, 143, 144, 145, 146, 147, 148, 149, 150, 151, 152, 153, 154, 155, 156, 157, 158, 159, 160, 161, 162, 163, 164, 165, 166, 167, 168, 169, 170, 171, 172, 173, 174, 175, 176, 177, 178, 179, 180, 181, 182, 183, 184, 185, 186, 187, 188, 189, 190, 191, 192, 193, 194, 195, 196, 197, 198, 199, 200, 201, 202, 203, 204, 205, 206, 207, 208, 209, 210, 211, 212, 213, 214, 215, 216, 217, 218, 219, 220, 221, 222, 223, 224, 225, 226, 227, 228, 229, 230, 231, 232, 233, 234, 235, 236, 237, 238, 239, 240, 241, 242, 243, 244, 245, 246, 247, 248, 249, 250, 251, 252, 253, 254, 255, 256, 257, 258, 259, 260, 261, 262, 263, 264, 265, 266, 267, 268, 269, 270, 271, 272, 273, 274, 275, 276, 277, 278, 279, 280, 281, 282, 283, 284, 285, 286, 287, 288, 289, 290, 291, 292, 293, 294, 295, 296, 297, 298, 299, 300, 301, 302, 303, 304, 305, 306, 307, 308, 309, 310, 311, 312, 313, 314, 315, 316, 317, 318, 319, 320, 321, 322, 323, 324, 325, 326, 327, 328, 329, 330, 331, 332, 333, 334, 335, 336, 337, 338, 339, 340, 341, 342, 343, 344, 345, 346, 347, 348, 349, 350, 351, 352, 353, 354, 355, 356, 357, 358, 359, 360, 361, 362, 363, 364, 365, 366, 367, 368, 369, 370, 371, 372, 373, 374, 375, 376, 377, 378, 379, 380, 381, 382, 383, 384, 385, 386, 387, 388, 389, 390, 391, 392, 393, 394, 395, 396, 397, 398, 399, 400, 401, 402, 403, 404, 405, 406, 407, 408, 409, 410, 411, 412, 413, 414, 415, 416, 417, 418, 419, 420, 421, 422, 423, 424, 425, 426, 427, 428, 429, 430, 431, 432, 433, 434, 435, 436, 437, 438, 439, 440, 441, 442, 443, 444, 445, 446, 447, 448, 449, 450, 451, 452, 453, 454, 455, 456, 457, 458, 459, 460, 461, 462, 463, 464, 465, 466, 467, 468, 469, 470, 471, 472, 473, 474, 475, 476, 477, 478, 479, 480, 481, 482, 483, 484, 485, 486, 487, 488, 489, 490, 491, 492, 493, 494, 495, 496, 497, 498, 499, 500, 501, 502, 503, 504, 505, 506, 507, 508, 509, 510, 511, 512, 513, 514, 515, 516, 517, 518, 519, 520, 521, 522, 523, 524, 525, 526, 527, 528, 529, 530, 531, 532, 533, 534, 535, 536, 537, 538, 539, 540, 541, 542, 543, 544, 545, 546, 547, 548, 549, 550, 551, 552, 553, 554, 555, 556, 557, 558, 559, 560, 561, 562, 563, 564, 565, 566, 567, 568, 569, 570, 571, 572, 573, 574, 575, 576, 577, 578, 579, 580, 581, 582, 583, 584, 585, 586, 587, 588, 589, 590, 591, 592, 593, 594, 595, 596, 597, 598, 599, 600, 601, 602, 603, 604, 605, 606, 607, 608, 609, 610, 611, 612, 613, 614, 615, 616, 617, 618, 619, 620, 621, 622, 623, 624, 625, 626, 627, 628, 629, 630, 631, 632, 633, 634, 635, 636, 637, 638, 639, 640, 641, 642, 643, 644, 645, 646, 647, 648, 649, 650, 651, 652, 653, 654, 655, 656, 657, 658, 659, 660, 661, 662, 663, 664, 665, 666, 667, 668, 669, 670, 671, 672, 673, 674, 675, 676, 677, 678, 679, 680, 681, 682, 683, 684, 685, 686, 687, 688, 689, 690, 691, 692, 693, 694, 695, 696, 697, 698, 699, 700, 701, 702, 703, 704, 705, 706, 707, 708, 709, 710, 711, 712, 713, 714, 715, 716, 717, 718, 719, 720, 721, 722, 723, 724, 725, 726, 727, 728, 729, 730, 731, 732, 733, 734, 735, 736, 737, 738, 739, 740, 741, 742, 743, 744, 745, 746, 747, 748, 749, 750, 751, 752, 753, 754, 755, 756, 757, 758, 759, 760, 761, 762, 763, 764, 765, 766, 767, 768, 769, 770, 771, 772, 773, 774, 775, 776, 777, 778, 779, 780, 781, 782, 783, 784, 785, 786, 787, 788, 789, 790, 791, 792, 793, 794, 795, 796, 797, 798, 799, 800, 801, 802, 803, 804, 805, 806, 807, 808, 809, 810, 811, 812, 813, 814, 815, 816, 817, 818, 819, 820, 821, 822, 823, 824, 825, 826, 827, 828, 829, 830, 831, 832, 833, 834, 835, 836, 837, 838, 839, 840, 841, 842, 843, 844, 845, 846, 847, 848, 849, 850, 851, 852, 853, 854, 855, 856, 857, 858, 859, 860, 861, 862, 863, 864, 865, 866, 867, 868, 869, 870, 871, 872, 873, 874, 875, 876, 877, 878, 879, 880, 881, 882, 883, 884, 885, 886, 887, 888, 889, 890, 891, 892, 893, 894, 895, 896, 897, 898, 899, 900, 901, 902, 903, 904, 905, 906, 907, 908, 909, 910, 911, 912, 913, 914, 915, 916, 917, 918, 919, 920, 921, 922, 923, 924, 925, 926, 927, 928, 929, 930, 931, 932, 933, 934, 935, 936, 937, 938, 939, 940, 941, 942, 943, 944, 945, 946, 947, 948, 949, 950, 951, 952, 953, 954, 955, 956, 957, 958, 959, 960, 961, 962, 963, 964, 965, 966, 967, 968, 969, 970, 971, 972, 973, 974, 975, 976, 977, 978, 979, 980, 981, 982, 983, 984, 985, 986, 987, 988, 989, 990, 991, 992, 993, 994, 995, 996, 997, 998, 999, 1000

MAIN CONTRACTOR :
Gammon

STRUCTURAL ENGINEER :
ARUP

FACADE CONSULTANT :
MEIN-HARDT

NOTE :
 1. ALL DIMENSIONS ARE IN mm.
 2. ALL ELEVATIONS ARE VIEWED FROM OUTSIDE.
 3. ALL DIMENSIONS TO BE VERIFIED ON SITE BEFORE FABRICATION.

LEGEND :
 X1 --- DETAIL MARK NO.
 X001 --- REFER SHEET NO.
 1. F.F.L. --- FINISHED FLOOR LEVEL
 2. S.F.L. --- STRUCTURAL FLOOR LEVEL
 3. S.O. --- STRUCTURAL OPENING

NO.	DATE	REVISED	BY

JOB NO. : J-852
 PROJECT : PROPOSED RESIDENTIAL DEVELOPMENT
 AT 139 - 147 ARGYLE STREET,
 NKIL 6005, 6035 R.P., 6036 R.P.,
 6037 R.P. & 6038 R.P.

TITLE : TYPICAL DETAILS FOR ALUM. LOUVER

DATE : 29-OCT-20 SCALE : 1:4
 DRAWN BY : LHR CHECKED BY : DW

美特鋁質有限公司
MIDI ALUMINIUM FABRICATOR LTD.
 Units 6-8, Sunray Industrial Centre, 1/F
 610 Cha Kwo Ling Road, Kowloon
 Tel: 23489211-4 Fax: (852) 2727666

DWG NO. : J852-SD-LVA-6001D REV. : D

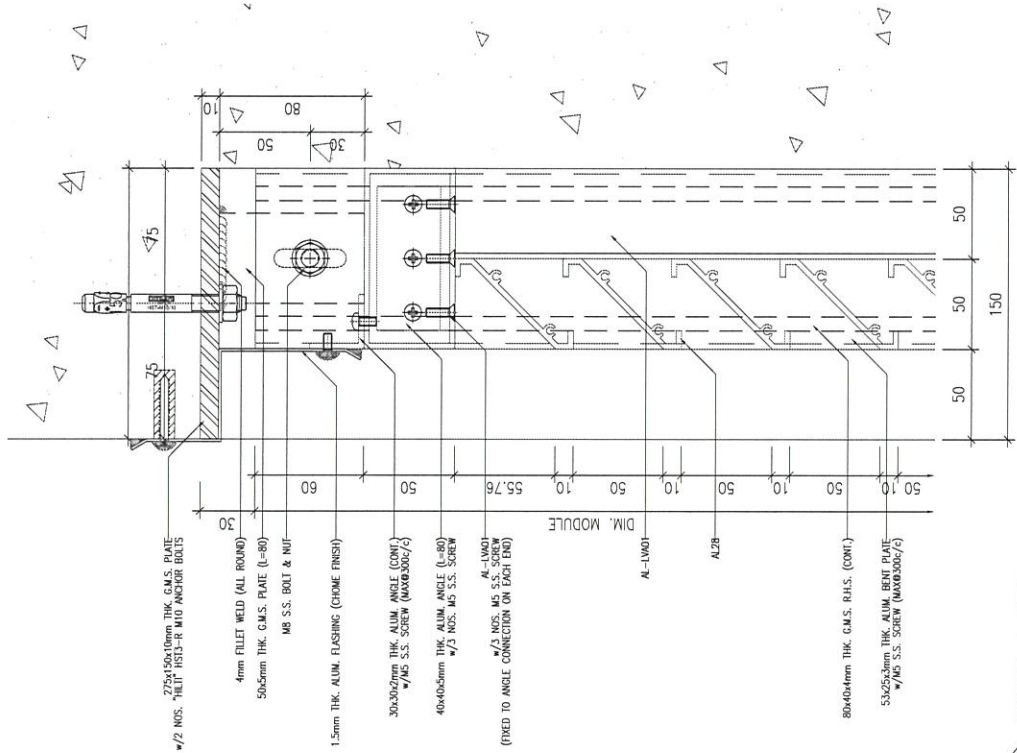

1 VERTICAL DETAIL
6001E

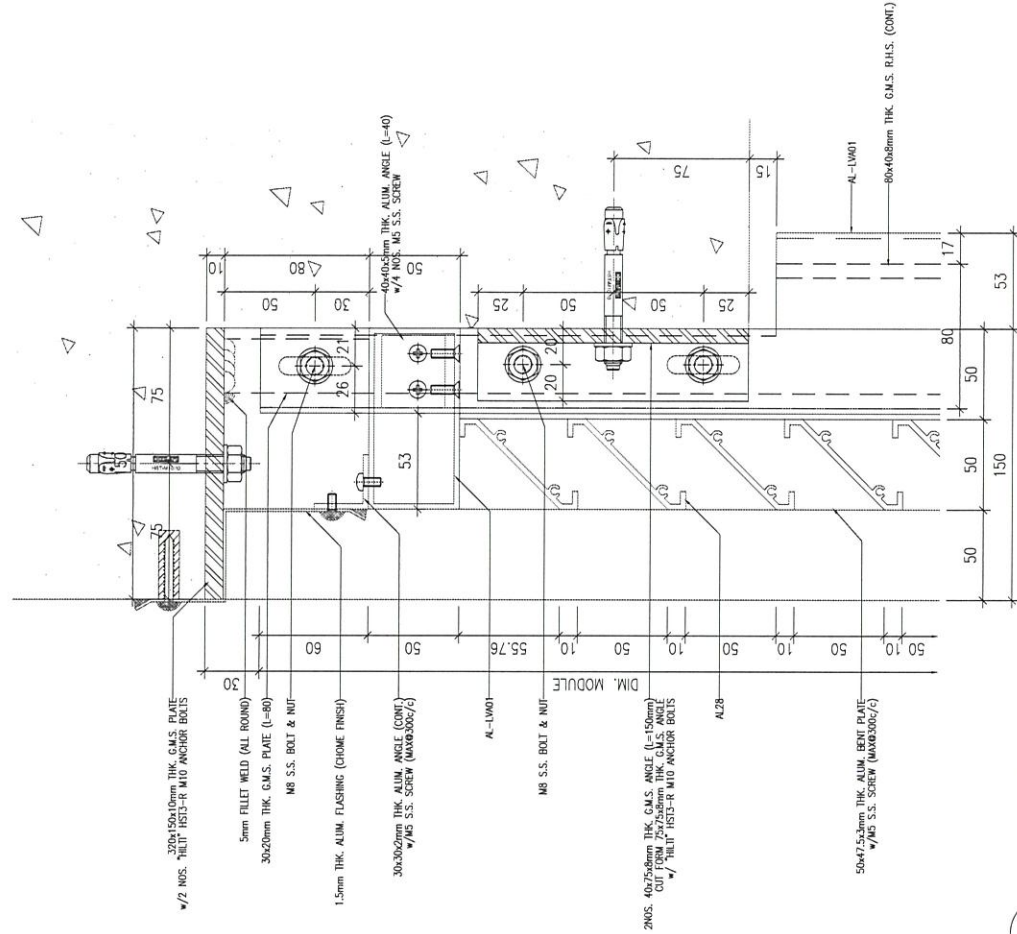

3 VERTICAL DETAIL
6001E

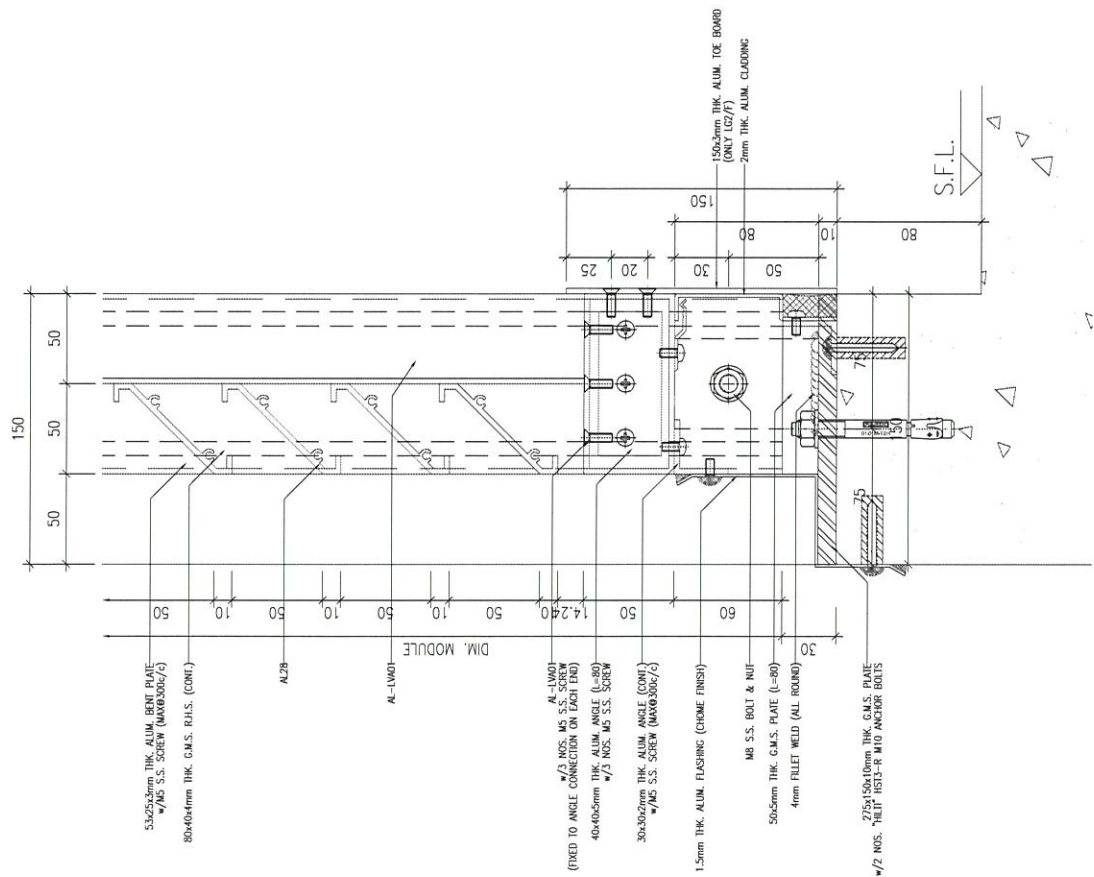

2 VERTICAL DETAIL
6001E

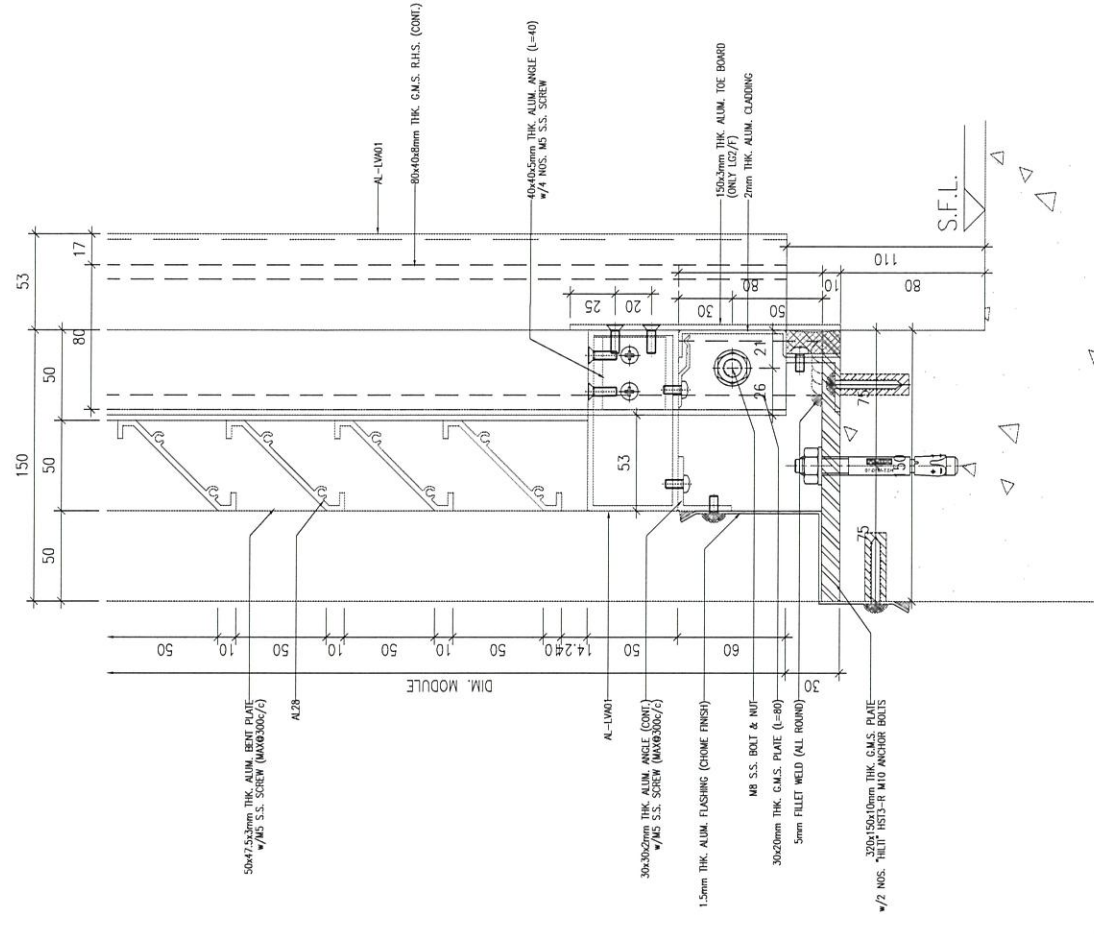

4 VERTICAL DETAIL
6001E

B.D. REF :

CLIENT :

ARCHITECT :
AGC DESIGN LTD

MAIN CONTRACTOR :
Gammon

STRUCTURAL ENGINEER :
ARUP

FACADE CONSULTANT:
MEIN-HARDT

NOTE :
1. ALL DIMENSIONS ARE IN mm.
2. ALL ELEVATIONS ARE VIEWED FROM OUTSIDE.
3. ALL DIMENSIONS TO BE VERIFIED ON SITE BEFORE FABRICATION.

LEGEND :
X1 --- DETAIL MARK NO.
X001 --- REFER SHEET NO.
1. F.F.L. --- FINISHED FLOOR LEVEL
2. S.F.L. --- STRUCTURAL FLOOR LEVEL
3. S.O. --- STRUCTURAL OPENING

NO.	DATE	REVISED	BY

JOB NO. : J-852
PROJECT : PROPOSED RESIDENTIAL DEVELOPMENT AT 139 - 147 ARGYLE STREET, NKIL 6005, 6035 R.P., 6036 R.P., 6037 R.P. & 6038 R.P.

TITLE : TYPICAL DETAILS FOR ALUM. LOUVER

DATE : 6-Jan-21 SCALE : 1:4
DRAWN BY : LHR CHECKED BY : DW

美特鋁質有限公司
MIDI ALUMINIUM FABRICATOR LTD.
Units 6-8, Sunray Industrial Centre, 1/F
610 Cho Kwo Ling Road, Kowloon
Tel: 23489211-4 Fax: (852) 2727666

DWG NO. : J852-SD-LVA-6001E REV. : E

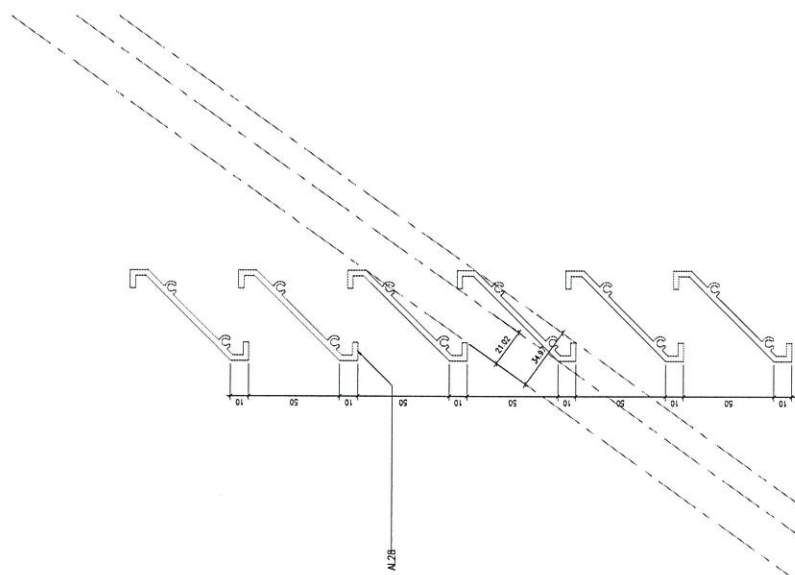

$(21.02 / 34.97) \times 100\% = 60.10\%$

1 FREE AREA CALCULATION
6003 FOR LOUVER AT LG2/F~LG4/F

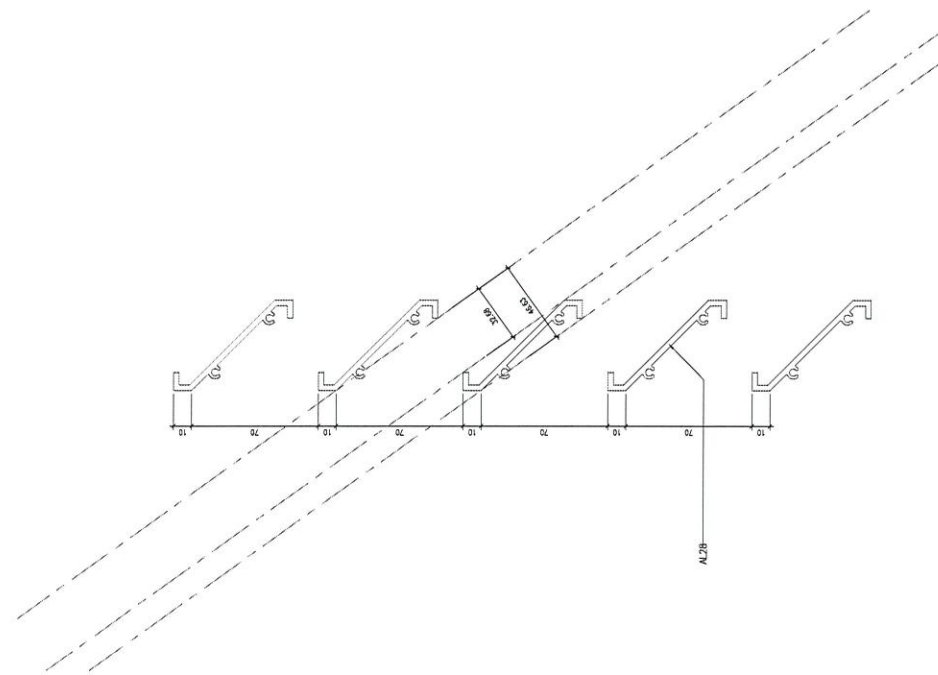
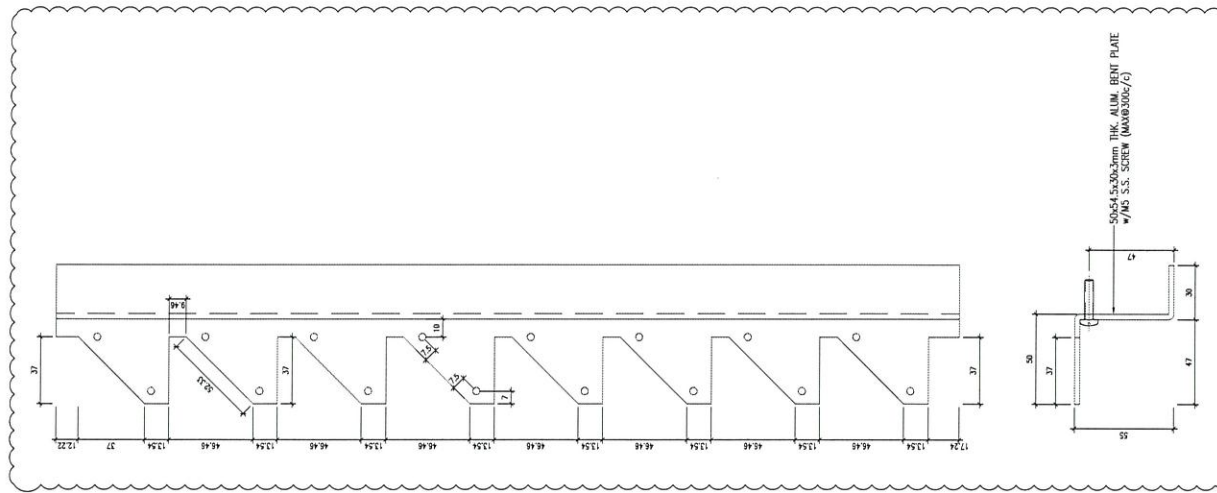

$(32.68 / 46.63) \times 100\% = 70.08\%$

2 FREE AREA CALCULATION
6003 FOR LOUVER AT 1/F~23/F

3 FREE AREA CALCULATION
6003 FOR LOUVER AT 1/F~23/F

B.D. REF :

CLIENT :

ARCHITECT :
AGC DESIGN LTD
AGC DESIGN LTD
110, 117, 120th Floor, 288 King's Road, Hong Kong
Tel: (852) 2511 1111 Fax: (852) 2511 1111 Email: agc@agc.com.hk

MAIN CONTRACTOR :
Gammon

STRUCTURAL ENGINEER :
ARUP

FACADE CONSULTANT:
MEIN-HARDT

NOTE :
1. ALL DIMENSIONS ARE IN mm.
2. ALL ELEVATIONS ARE VIEWED FROM OUTSIDE.
3. ALL DIMENSIONS TO BE VERIFIED ON SITE BEFORE FABRICATION.

LEGEND :
X1 — DETAIL MARK NO.
X001 — REFER SHEET NO.
1. F.F.L. -- FINISHED FLOOR LEVEL
2. S.F.L. -- STRUCTURAL FLOOR LEVEL
3. S.O. -- STRUCTURAL OPENING

E	6-1-2021	REVISION SUBJECT TO COMMENTS	MN
C	05-06-2020	REVISION SUBJECT TO COMMENTS	MN
B	27-04-2020	REVISION SUBJECT TO COMMENTS	MN
A	19-02-2020	REVISION SUBJECT TO COMMENTS	MN
NO.	DATE	REVISED	BY

JOB NO. : J-852
PROJECT : PROPOSED RESIDENTIAL DEVELOPMENT AT 139 - 147 ARGYLE STREET, NKIL 6005, 6035 R.P., 6036 R.P., 6037 R.P. & 6038 R.P.

TITLE : TYPICAL DETAILS FOR ALUM. LOUVER

DATE : 05-FEB-20 SCALE : 1:4
DRAWN BY : LHR CHECKED BY : DW

美特鋁質有限公司
MIDI ALUMINIUM FABRICATOR LTD.
Units 6-8, Sunray Industrial Centre, 1/F
610 Cho Kwo Ling Road, Kowloon
Tel: 23489211-4 Fax: (852) 27727666

DWG NO. : J852-SD-LVA-6003 REV. : E

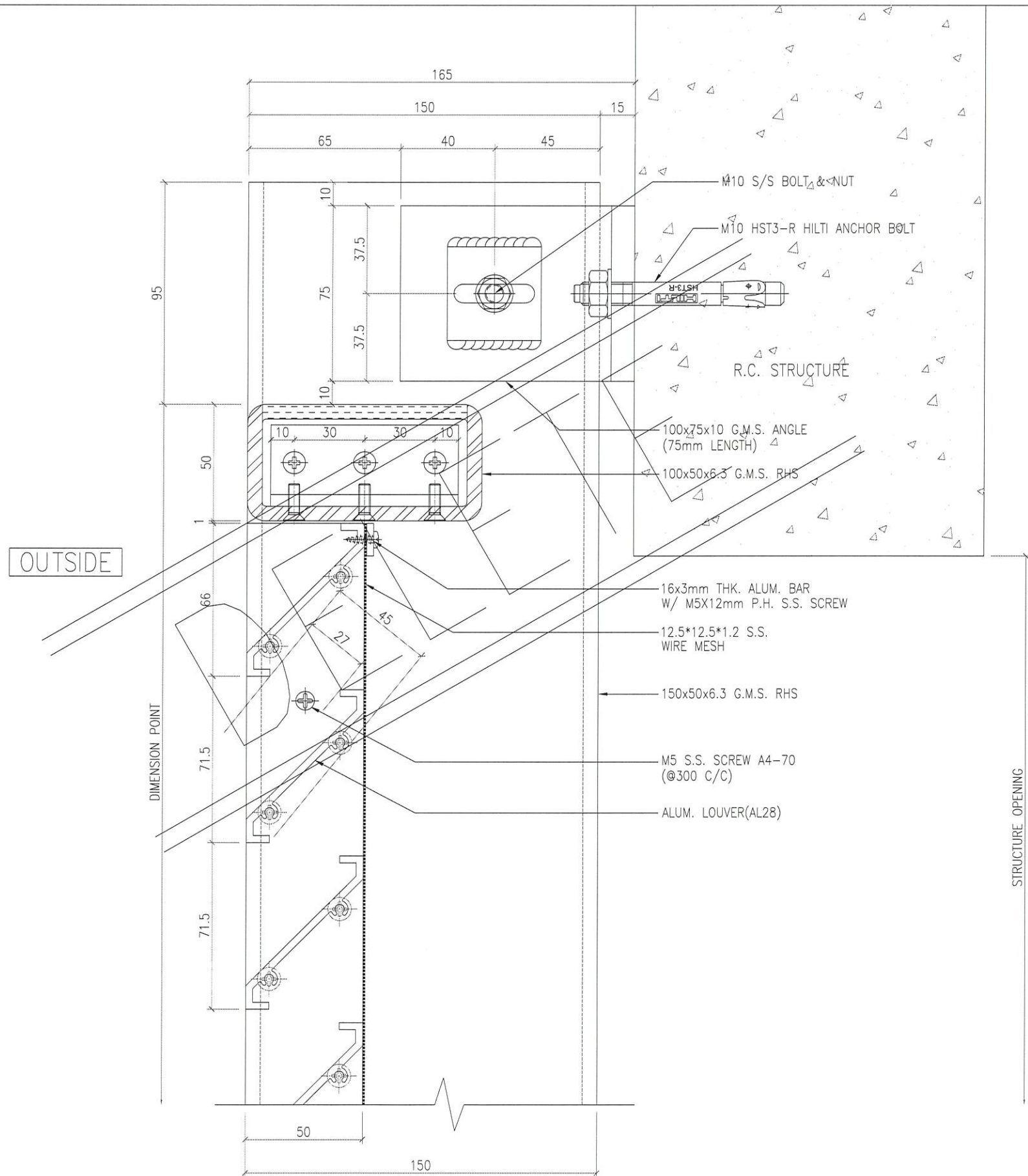

1 VERTICAL DETAIL
SCALE 1:2

B.D. REF :

CLIENT :

ARCHITECT :
AGC DESIGN LTD

MAIN CONTRACTOR :
Gammon

STRUCTURAL ENGINEER :
ARUP

FACADE CONSULTANT:
MEIN-HARDT

NOTE :
1. ALL DIMENSIONS ARE IN mm.
2. ALL ELEVATIONS ARE VIEWED FROM OUTSIDE.
3. ALL DIMENSIONS TO BE VERIFIED ON SITE BEFORE FABRICATION.

LEGEND :
X1 --- DETAIL MARK NO.
X001 --- REFER SHEET NO.

1. F.F.L. --- FINISHED FLOOR LEVEL
2. S.F.L. --- STRUCTURAL FLOOR LEVEL
3. S.O. --- STRUCTURAL OPENING

B	27/04/2020	GENERAL REVISED
A	19/02/2020	GENERAL REVISED
NO.	DATE	REVISED BY

JOB NO. : J-852

PROJECT :
PROPOSED RESIDENTIAL DEVELOPMENT
AT 139 - 147 ARGYLE STREET,
NKIL 6005, 6035 R.P., 6036 R.P.,
6037 R.P. & 6038 R.P.

TITLE :
VERTICAL DETAIL FOR
ALUM. LOUVER

DATE : 09-Jan-20 SCALE : 1:2

DRAWN BY : LHR CHECKED BY : DW

美特鋁質有限公司
MIDI ALUMINIUM FABRICATOR LTD.
Units 6-8, Sunray Industrial Centre, 1/F
610 Cha Kwo Ling Road, Kowloon
Tel: 23489211-4 Fax: (852) 2727666

DWG NO. : J852-SD-LVA-6004 REV. : B

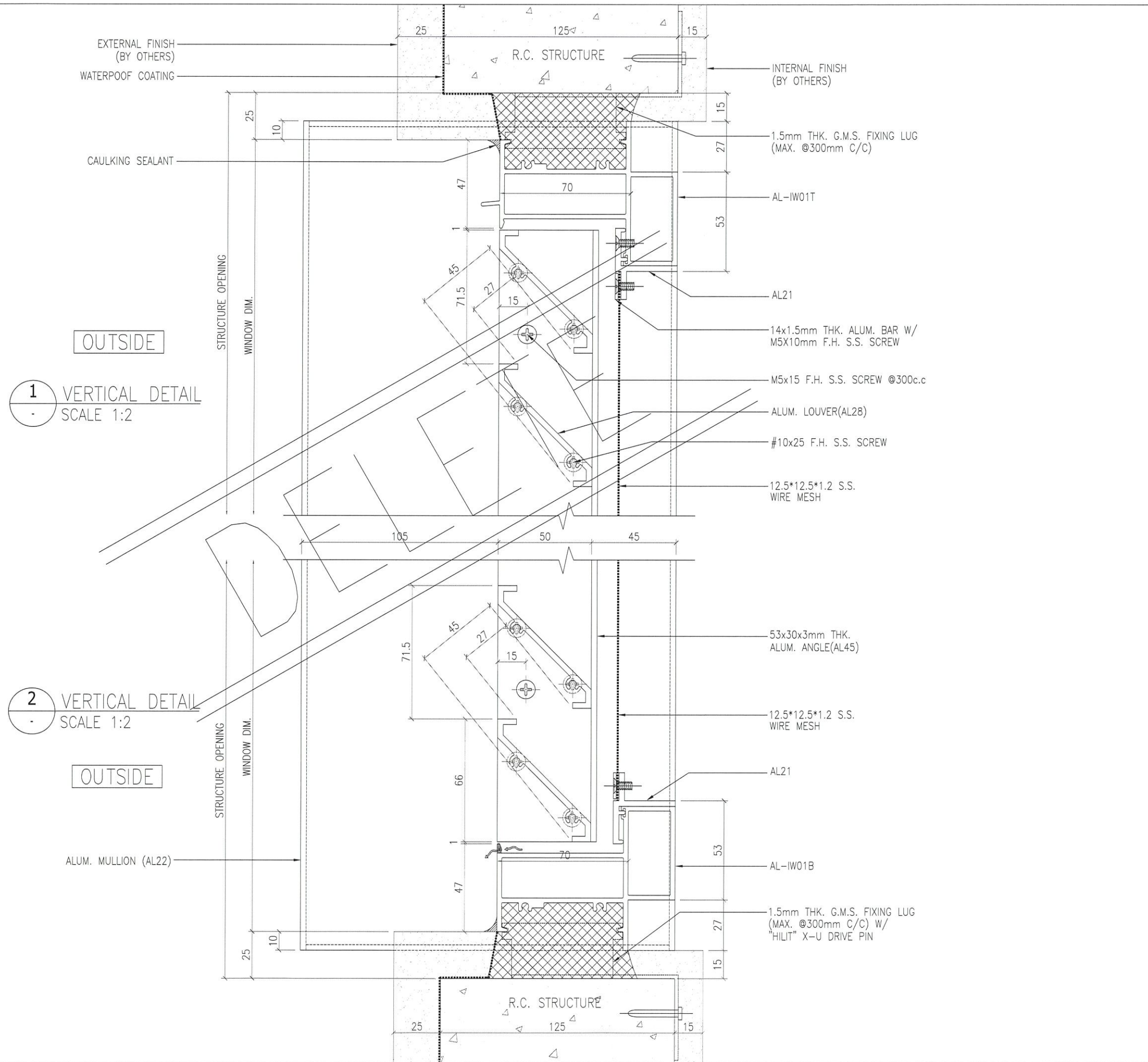

1 VERTICAL DETAIL
SCALE 1:2

2 VERTICAL DETAIL
SCALE 1:2

B.D. REF :

CLIENT :

ARCHITECT :
AGC DESIGN LTD

MAIN CONTRACTOR :
Gammon

STRUCTURAL ENGINEER :
ARUP

FACADE CONSULTANT:
MEINHARDT

NOTE :
1. ALL DIMENSIONS ARE IN mm.
2. ALL ELEVATIONS ARE VIEWED FROM OUTSIDE.
3. ALL DIMENSIONS TO BE VERIFIED ON SITE BEFORE FABRICATION.

LEGEND :
X1 - DETAIL MARK NO.
X001 - REFER SHEET NO.

1. F.F.L. -- FINISHED FLOOR LEVEL
2. S.F.L. -- STRUCTURAL FLOOR LEVEL
3. S.O. -- STRUCTURAL OPENING

B	27/04/2020	GENERAL REVISED
A	19/02/2020	GENERAL REVISED
NO.	DATE	REVISED BY

JOB NO. : J-852

PROJECT :
PROPOSED RESIDENTIAL DEVELOPMENT
AT 139 - 147 ARGYLE STREET,
NKIL 6005, 6035 R.P., 6036 R.P.,
6037 R.P. & 6038 R.P.

TITLE :
VERTICAL DETAIL FOR
ALUM. LOUVER

DATE : 09-Jan-20 SCALE : 1:2

DRAWN BY : LHR CHECKED BY : DW

美特鋁質有限公司
MIDI ALUMINIUM FABRICATOR LTD.
Units 6-8, Sunray Industrial Centre, 1/F
610 Cha Kwo Ling Road, Kowloon
Tel: 23489211-4 Fax: (852) 2727666

DWG NO. : J852-SD-LVA-6005 REV. : B

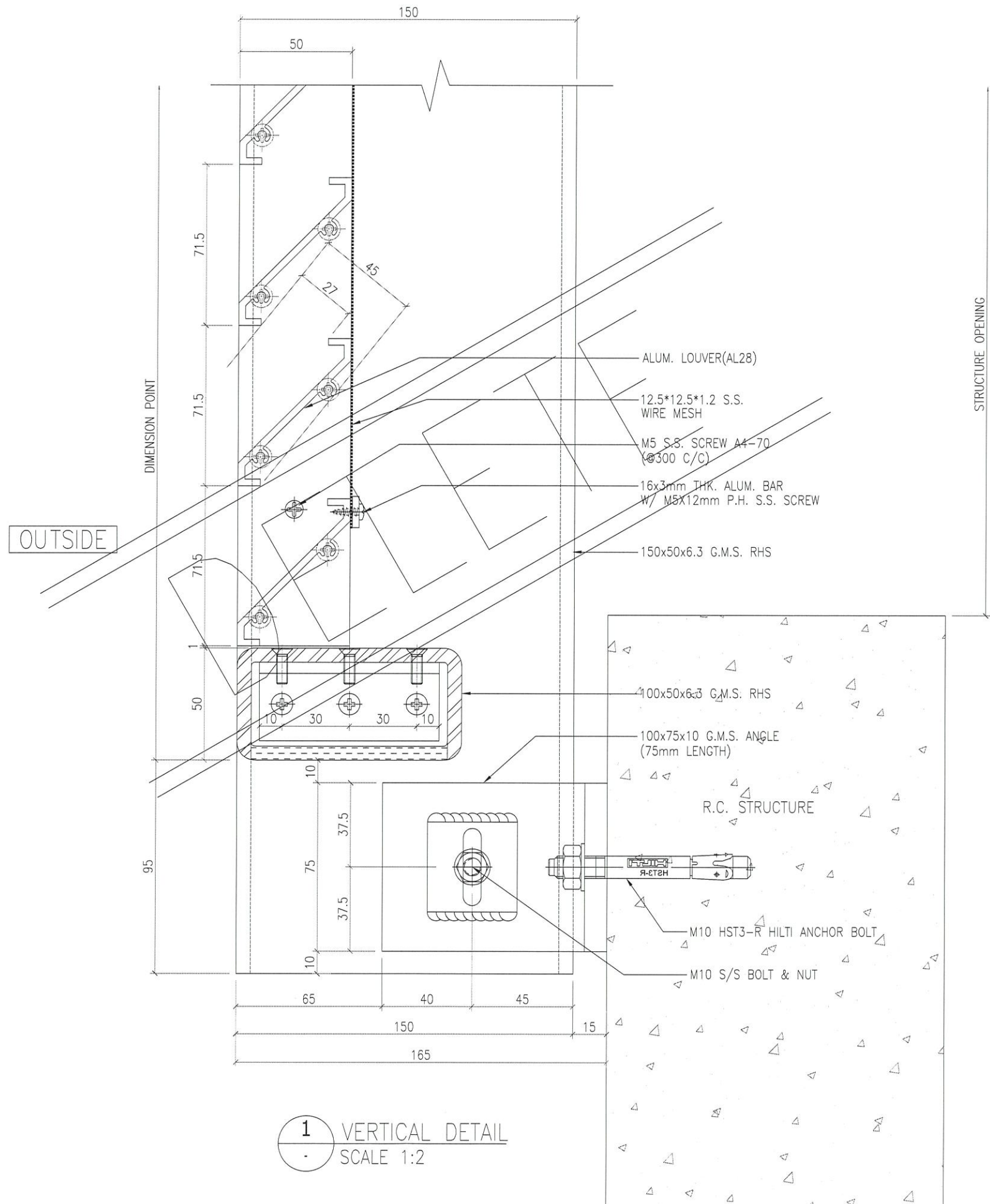

1 VERTICAL DETAIL
SCALE 1:2

B.D. REF :

CLIENT :

ARCHITECT :
AGC DESIGN LTD
 181, 183, 185, 187, 189, 191, 193, 195, 197, 199, 201, 203, 205, 207, 209, 211, 213, 215, 217, 219, 221, 223, 225, 227, 229, 231, 233, 235, 237, 239, 241, 243, 245, 247, 249, 251, 253, 255, 257, 259, 261, 263, 265, 267, 269, 271, 273, 275, 277, 279, 281, 283, 285, 287, 289, 291, 293, 295, 297, 299, 301, 303, 305, 307, 309, 311, 313, 315, 317, 319, 321, 323, 325, 327, 329, 331, 333, 335, 337, 339, 341, 343, 345, 347, 349, 351, 353, 355, 357, 359, 361, 363, 365, 367, 369, 371, 373, 375, 377, 379, 381, 383, 385, 387, 389, 391, 393, 395, 397, 399, 401, 403, 405, 407, 409, 411, 413, 415, 417, 419, 421, 423, 425, 427, 429, 431, 433, 435, 437, 439, 441, 443, 445, 447, 449, 451, 453, 455, 457, 459, 461, 463, 465, 467, 469, 471, 473, 475, 477, 479, 481, 483, 485, 487, 489, 491, 493, 495, 497, 499, 501, 503, 505, 507, 509, 511, 513, 515, 517, 519, 521, 523, 525, 527, 529, 531, 533, 535, 537, 539, 541, 543, 545, 547, 549, 551, 553, 555, 557, 559, 561, 563, 565, 567, 569, 571, 573, 575, 577, 579, 581, 583, 585, 587, 589, 591, 593, 595, 597, 599, 601, 603, 605, 607, 609, 611, 613, 615, 617, 619, 621, 623, 625, 627, 629, 631, 633, 635, 637, 639, 641, 643, 645, 647, 649, 651, 653, 655, 657, 659, 661, 663, 665, 667, 669, 671, 673, 675, 677, 679, 681, 683, 685, 687, 689, 691, 693, 695, 697, 699, 701, 703, 705, 707, 709, 711, 713, 715, 717, 719, 721, 723, 725, 727, 729, 731, 733, 735, 737, 739, 741, 743, 745, 747, 749, 751, 753, 755, 757, 759, 761, 763, 765, 767, 769, 771, 773, 775, 777, 779, 781, 783, 785, 787, 789, 791, 793, 795, 797, 799, 801, 803, 805, 807, 809, 811, 813, 815, 817, 819, 821, 823, 825, 827, 829, 831, 833, 835, 837, 839, 841, 843, 845, 847, 849, 851, 853, 855, 857, 859, 861, 863, 865, 867, 869, 871, 873, 875, 877, 879, 881, 883, 885, 887, 889, 891, 893, 895, 897, 899, 901, 903, 905, 907, 909, 911, 913, 915, 917, 919, 921, 923, 925, 927, 929, 931, 933, 935, 937, 939, 941, 943, 945, 947, 949, 951, 953, 955, 957, 959, 961, 963, 965, 967, 969, 971, 973, 975, 977, 979, 981, 983, 985, 987, 989, 991, 993, 995, 997, 999

MAIN CONTRACTOR :
Gammon

STRUCTURAL ENGINEER :
ARUP

FACADE CONSULTANT :
MEIN-HARDT

NOTE :
 1. ALL DIMENSIONS ARE IN mm.
 2. ALL ELEVATIONS ARE VIEWED FROM OUTSIDE.
 3. ALL DIMENSIONS TO BE VERIFIED ON SITE BEFORE FABRICATION.

LEGEND :
 X1 - DETAIL MARK NO.
 X001 - REFER SHEET NO.

1. F.F.L. -- FINISHED FLOOR LEVEL
 2. S.F.L. -- STRUCTURAL FLOOR LEVEL
 3. S.O. -- STRUCTURAL OPENING

B	27/04/2020	GENERAL REVISED
NO.	DATE	REVISED BY

JOB NO. : J-852

PROJECT :
 PROPOSED RESIDENTIAL DEVELOPMENT
 AT 139 - 147 ARGYLE STREET,
 NKIL 6005, 6035 R.P., 6036 R.P.,
 6037 R.P. & 6038 R.P.

TITLE :
 VERTICAL DETAIL FOR
 ALUM. LOUVER

DATE : 25-Apr-20 SCALE : 1:2

DRAWN BY : LHR CHECKED BY : DW

MIDI ALUMINIUM FABRICATOR LTD.
 美特鋁質有限公司
 Units 6-8, Sunray Industrial Centre, 1/F
 610 Cha Kwo Ling Road, Kowloon
 Tel: 23489211-4 Fax: (852) 2772666

DWG NO. : J852-SD-LVA-6006 REV. : B

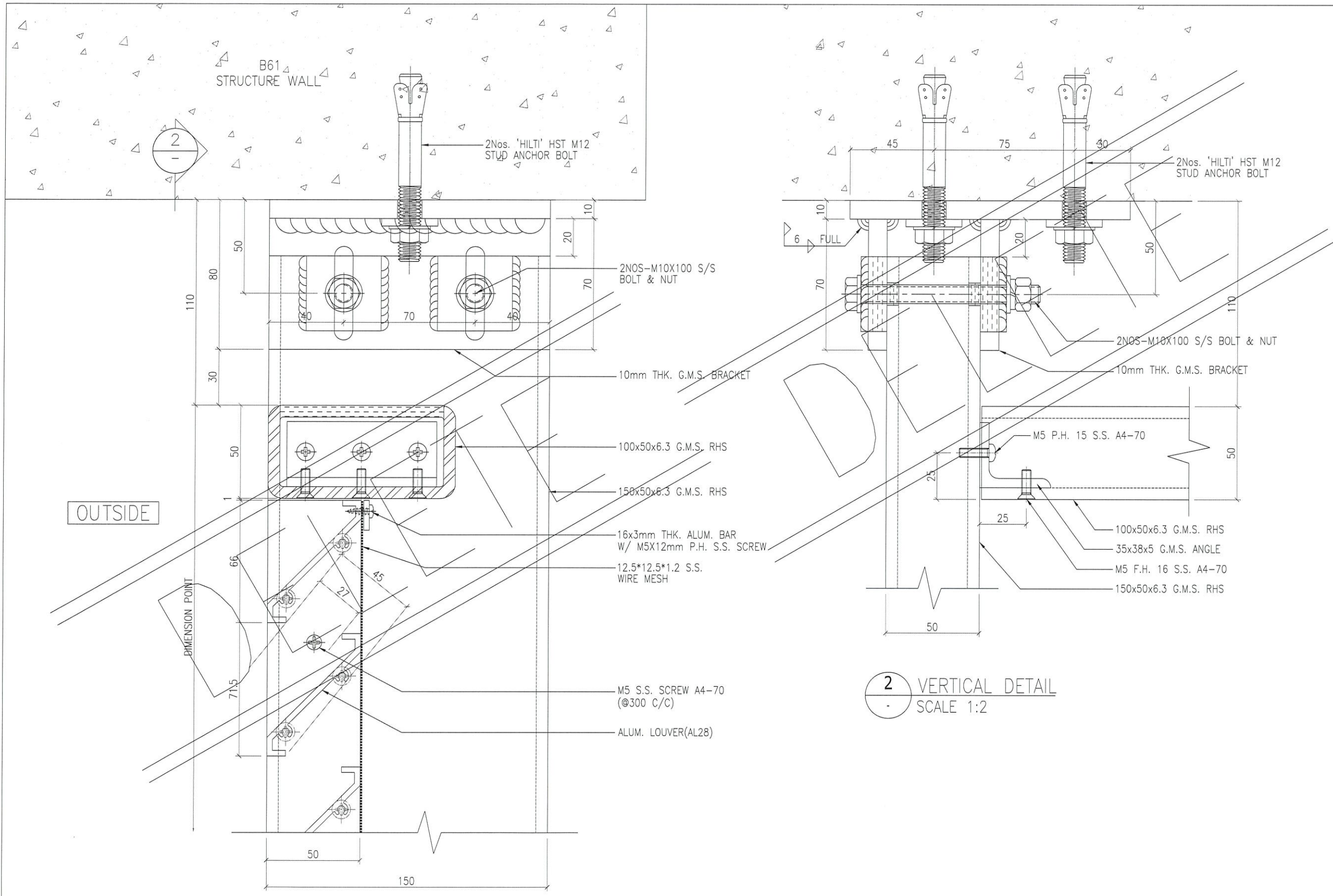

1 VERTICAL DETAIL
SCALE 1:2

2 VERTICAL DETAIL
SCALE 1:2

B.D. REF :
CLIENT :

ARCHITECT :
AGC DESIGN LTD

MAIN CONTRACTOR :
Gammon

STRUCTURAL ENGINEER :
ARUP

FACADE CONSULTANT:
MEIN-HARDT

NOTE :
1. ALL DIMENSIONS ARE IN mm.
2. ALL ELEVATIONS ARE VIEWED FROM OUTSIDE.
3. ALL DIMENSIONS TO BE VERIFIED ON SITE BEFORE FABRICATION.

LEGEND :
X1 - DETAIL MARK NO.
X001 - REFER SHEET NO.

1. F.F.L. -- FINISHED FLOOR LEVEL
2. S.F.L. -- STRUCTURAL FLOOR LEVEL
3. S.O. -- STRUCTURAL OPENING

NO.	DATE	REVISION	BY
B	27/04/2020	GENERAL REVISED	

JOB NO. : J-852
PROJECT : PROPOSED RESIDENTIAL DEVELOPMENT AT 139 - 147 ARGYLE STREET, NKIL 6005, 6035 R.P., 6036 R.P., 6037 R.P. & 6038 R.P.

TITLE : VERTICAL DETAIL FOR ALUM. LOUVER

DATE : 25-Apr-20 SCALE : 1:2
DRAWN BY : LHR CHECKED BY : DW

美特鋁質有限公司
MIDI ALUMINIUM FABRICATOR LTD.
Units 6-8, Sunray Industrial Centre, 1/F
610 Cho Kwa Ling Road, Kowloon
Tel: 23489211-4 Fax: (852) 2727666

DWG NO. : J852-SD-LVA-6007 REV. : B