



工程指示 / 要求簡箋(E.I.)

工程指示編號：EI / 2688 / 20

修改版次：B

工程編號：J - 852

工程名稱：亞皆老街中電

工程項目：百葉 大貨廠用鐵件 (平台用)

收件人：生統

發件人：Ant Yeung

日期：14/12/2020

要求提供 / 確認 事項：

- | | | |
|------------------------------------|-------------------------------------|-------------------------------|
| <input type="checkbox"/> 初步鋁料 B.M. | <input type="checkbox"/> 加工拆圖，然後生產 | <input type="checkbox"/> 尺寸表 |
| <input type="checkbox"/> 正式鋁料 B.M. | <input type="checkbox"/> 技術上資料 / 指示 | <input type="checkbox"/> 報價 |
| <input type="checkbox"/> 配件 B.M. | <input type="checkbox"/> 樣辦或貨品說明書 | <input type="checkbox"/> 分判合約 |

內容：

B 版：因應陣底高度不同 / 鋁通高度會不同，鐵通高度也要不同。

鐵件已到廠，請廠修改 MS09--->>>> MS09A，MS09B，MS09C，

請在 2020.12.15 前完成上列要求。 *for 502a 502b 502c 502d
602a 602b 602c*

附： 頁

以上項目為：

- 原合約工程包 原合約工程加 / 減賬 新工程報價

原因：-

分發東莞各部門：

- | | | | |
|--|--|---|---|
| <input type="checkbox"/> 生產技術總監 <input type="checkbox"/> 連附件 | <input type="checkbox"/> 技術部 <input type="checkbox"/> 連附件 | <input type="checkbox"/> 生產部 <input type="checkbox"/> 連附件 | <input type="checkbox"/> 機械設計部 <input type="checkbox"/> 連附件 |
| <input type="checkbox"/> 採購部 <input type="checkbox"/> 連附件 | <input type="checkbox"/> 生產統籌部 <input type="checkbox"/> 連附件 | <input checked="" type="checkbox"/> 小羅 & 清 <input type="checkbox"/> 連附件 | |
| <input type="checkbox"/> 質檢部 <input type="checkbox"/> 連附件 | <input checked="" type="checkbox"/> 會計部 <input type="checkbox"/> 連附件 | <input type="checkbox"/> 報關組 <input type="checkbox"/> 連附件 | <input type="checkbox"/> 其他 <u>楊榮輝</u> <input type="checkbox"/> 連附件 |

分發其他分判：

- 水洪 連附件

分發香港各部門：

- | | | | | |
|---|--|---|--|----|
| <input type="checkbox"/> 行政部 <input type="checkbox"/> 連附件 | <input type="checkbox"/> 會計部 <input type="checkbox"/> 連附件 | <input type="checkbox"/> 統籌部 <input type="checkbox"/> 連附件 | <input type="checkbox"/> 工程部地盤科文 <input type="checkbox"/> 連附件 | 祥哥 |
| <input type="checkbox"/> 採購部 <input type="checkbox"/> 連附件 | <input type="checkbox"/> QS 部 <input type="checkbox"/> 連附件 | <input type="checkbox"/> 維修部 <input type="checkbox"/> 連附件 | <input type="checkbox"/> 其他 _____ <input type="checkbox"/> 連附件 | |

傳遞編號：

HK 2854 / 20

發件人簽署：*Ant Yeung*

項目經理簽署：*[Signature]*

圖則登記表
DRAWING REGISTER

		接收日期 Receiving Date (適用於客戶圖則)						
工程名稱 Project Title:	亞畢老街	年						
平臺百頁廠用鐵件		月						
工程編號 Project No:	J-852	日						
分發予 Distributed To		發出日期 Issued Date						
		年	20	20	20			
		月	11	11	12			
		日	13	13	14			
圖則編號 Drg. No.	圖則名稱 Drawing Title	修訂編號 Revision No.						
	圖則登記表	1	-	-	-			
	圖則登記表	2	-	-	-			
	鐵件BM表	3	-	-	-			
	鐵件BM表	4	-	-	-			
J852-LVA-MS-01	10+5mm厚鐵板組合加工圖	5	-	-	-			
J852-LVA-MS-02	10+5mm厚鐵板組合加工圖	6	-	-	-			
J852-LVA-MS-03	10+5mm厚鐵板組合加工圖	7	-	-	-			
J852-LVA-MS-04	10+5mm厚鐵板組合加工圖	8	-	-	-			
J852-LVA-MS-05	80*40*4mm鐵通加工圖	9	-	A	A			
J852-LVA-MS-06	80*40*4mm鐵通加工圖	10	-	A	A			
J852-LVA-MS-07	10+20mm厚鐵板組合加工圖	11	-	-	-			
J852-LVA-MS-08	10+20mm厚鐵板組合加工圖	12	-	-	-			
J852-LVA-MS-09	80*40*8mm鐵通加工圖	13	-	-	A			
J852-LVA-MS-09a	80*40*8mm鐵通加工圖	14	-	-	新增			
J852-LVA-MS-09b	80*40*8mm鐵通加工圖	15	-	-	新增			
J852-LVA-MS-09c	80*40*8mm鐵通加工圖	16	-	-	新增			
J852-LVA-MS-10	75*75*8mm鐵角加工圖	17	-	-	-			
J852-LVA-MS-11	80*40*4mm鐵通加工圖	18	-	-	-			
J852-LVA-MS-12	80*40*4mm鐵通加工圖	19	-	-	-			
J852-LVA-MS-13	75*75*8mm鐵角加工圖	20	-	-	-			
J852-LVA-MS-14	80*40*4mm鐵通加工圖	21	-	-	-			
J852-LVA-MS-15	80*40*4mm鐵通加工圖	22	-	-	-			
J852-LVA-MS-16	75*75*8mm鐵角加工圖	23	-	-	-			
J852-LVA-MS-17	80*40*4mm鐵通加工圖	24	-	-	-			
J852-LVA-MS-18	80*40*4mm鐵通加工圖	25	-	-	-			
J852-LVA-MS-19	75*75*8mm鐵角加工圖	26	-	-	-			
J852-LVA-MS-20	75*75*8mm鐵角加工圖	27	-	-	-			



圖則登記表
DRAWING REGISTER

		接收日期 Receiving Date (適用於客戶圖則)									
工程名稱 Project Title:	亞畢老街	年									
平臺百頁廠用鐵件		月									
工程編號 Project No:	J-852	日									
分發予 Distributed To		發出日期 Issued Date									
		年	20	20	20						
		月	11	11	12						
		日	13	13	14						
圖則編號 Drg. No.	圖則名稱 Drawing Title	修訂編號 Revision No.									
J852-LVA-MS-21	80*40*8mm鐵通加工圖	28	-	-	-						
J852-LVA-MS-22	80*40*8mm鐵通加工圖	29	-	-	-						
J852-LVA-MS-23	80*40*8mm鐵通加工圖	30	-	-	-						
J852-LVA-MS-24	80*40*8mm鐵通加工圖	31	-	-	-						
J852-LVA-MS-25	10+20mm厚鐵板組合加工圖	32	-	-	-						
J852-LVA-MS-26	10+20mm厚鐵板組合加工圖	33	-	-	-						
J852-LVA-MS-27	80*40*4mm鐵通加工圖	34	-	-	-						
J852-LVA-MS-28	80*40*4mm鐵通加工圖	35	-	-	-						
J852-LVA-MS-29	80*40*8mm鐵通加工圖	36	-	-	-						
J852-LVA-MS-30	10+5mm厚鐵板組合加工圖	37	-	-	-						
J852-LVA-MS-31	10+5mm厚鐵板組合加工圖	38	-	-	-						
J852-LVA-MS-32	10+5mm厚鐵板組合加工圖	39	-	-	-						
J852-LVA-MS-33	10+5mm厚鐵板組合加工圖	40	-	-	-						
J852-LVA-MS-34	80*40*4mm鐵通加工圖	41	-	-	-						
J852-LVA-MS-35	80*40*4mm鐵通加工圖	42	-	-	-						
J852-LVA-MS-36	80*40*4mm鐵通加工圖	43	-	-	-						
J852-LVA-MS-37	80*40*4mm鐵通加工圖	44	-	-	-						
J852-LVA-MS-38	80*40*4mm鐵通加工圖	45	-	-	-						
J852-LVA-MS-39	80*40*4mm鐵通加工圖	46	-	-	-						
J852-LVA-MS-40	10+5mm厚鐵板組合加工圖	47	-	-	-						
J852-LVA-MS-41	10+5mm厚鐵板組合加工圖	48	-	-	-						
J852-LVA-MS-42	80*40*4mm鐵通加工圖	49		新增	-						
J852-LVA-MS-43	80*40*4mm鐵通加工圖	50		新增	-						



工程號	J852	地盤	亞答街
-----	------	----	-----

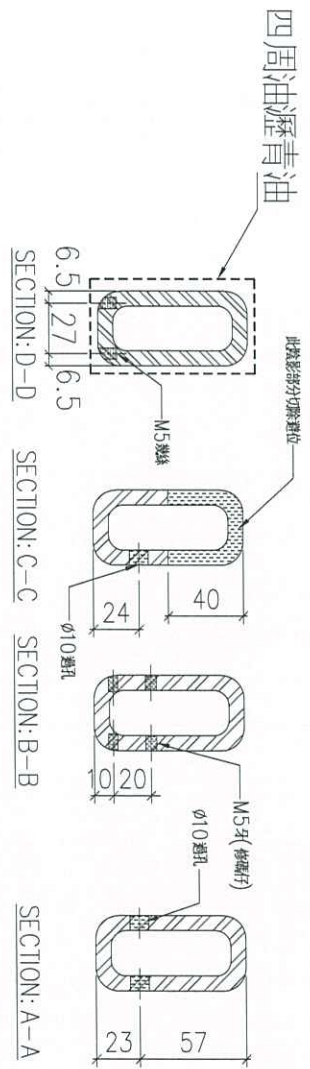
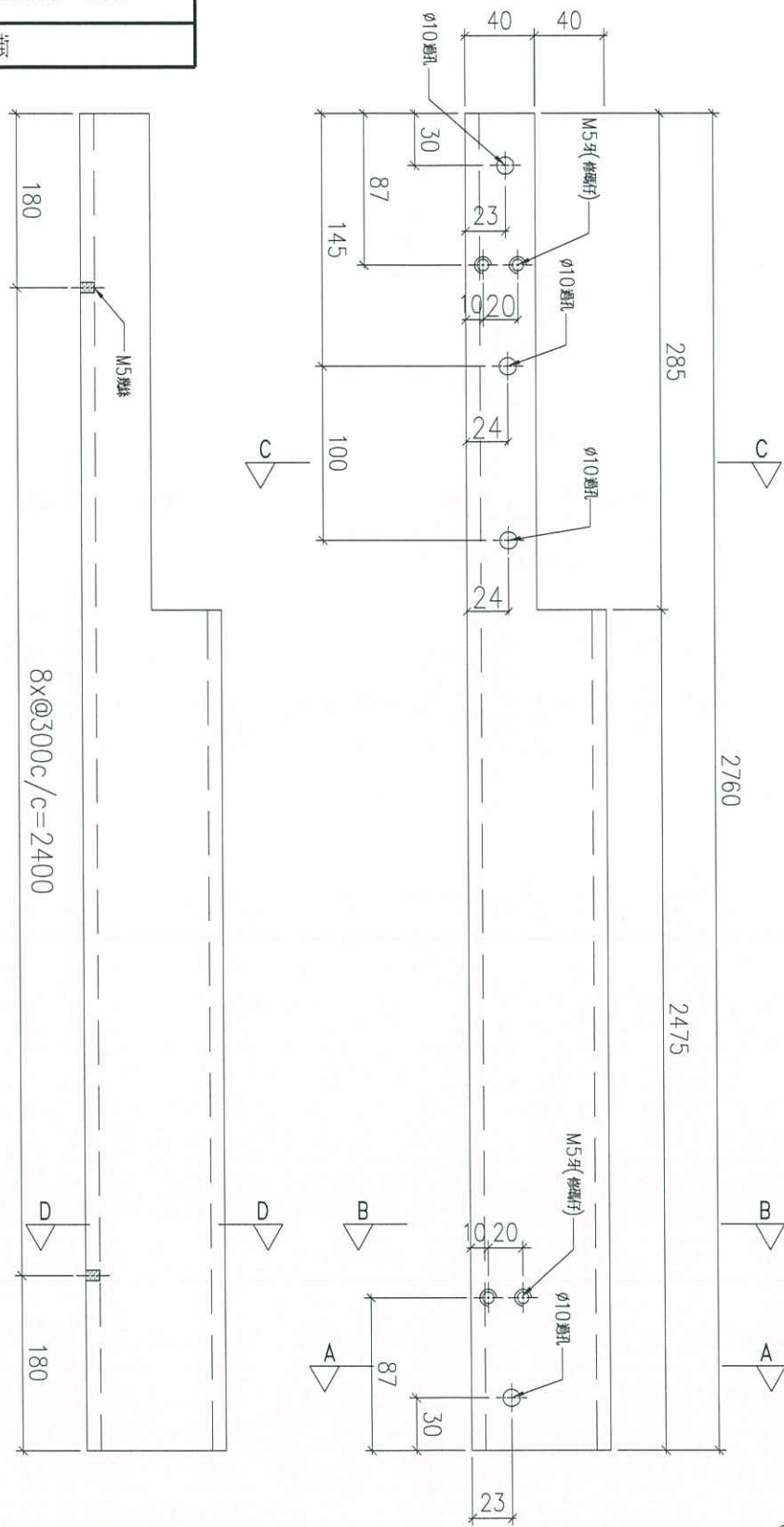

8x@300c/c=2400

180

180

502
502e
502d

10-3

物料編號	GMS-09
數量	3

名稱	鐵通加工圖	制圖	Ivan	2020.11.11	修改	A
材料	80x40x8mm厚鋼通 (S275)	復核	-	-	日期	2020.12.14
顏色	熱浸鋅	批准			圖號	J852-LVA-MS-09



工程號 J852 地盤 亞皆老街

新增圖

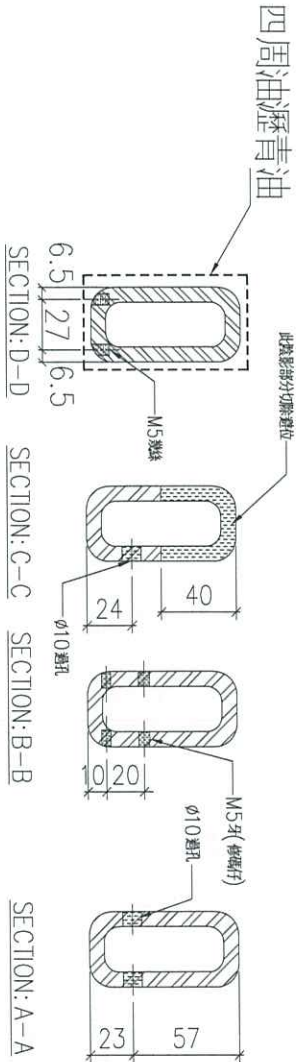
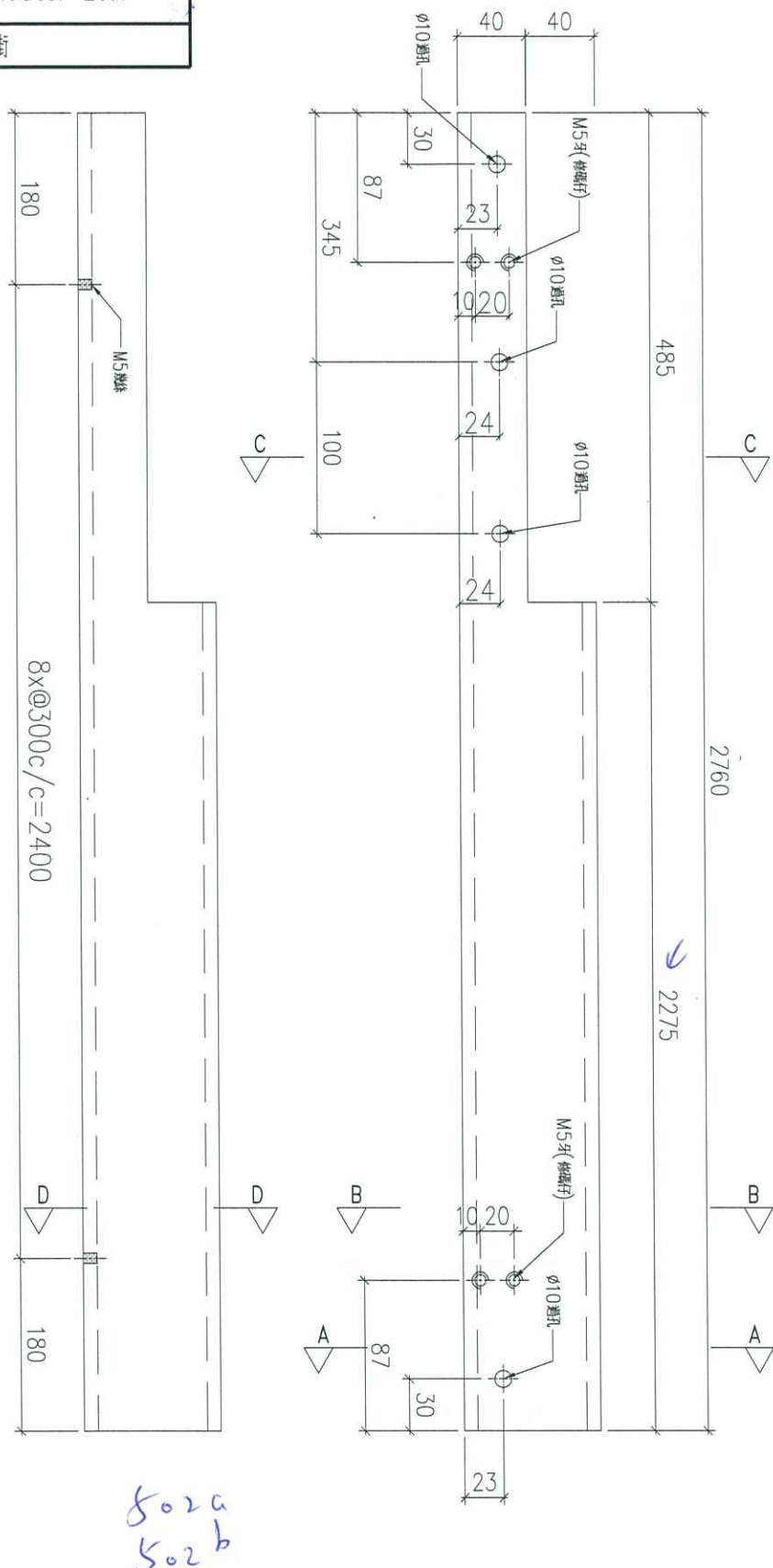

502a
502b

物料編號	GMS-09a
數量	2

名稱	鐵通加工圖	制圖	Ivan	2020.12.14	修改	
材料	80x40x8mm厚鋁通 (S275)	復核	-	-	日期	
顏色	熱浸鋅	批准			圖號	J852-LVA-MS-09a

新增圖

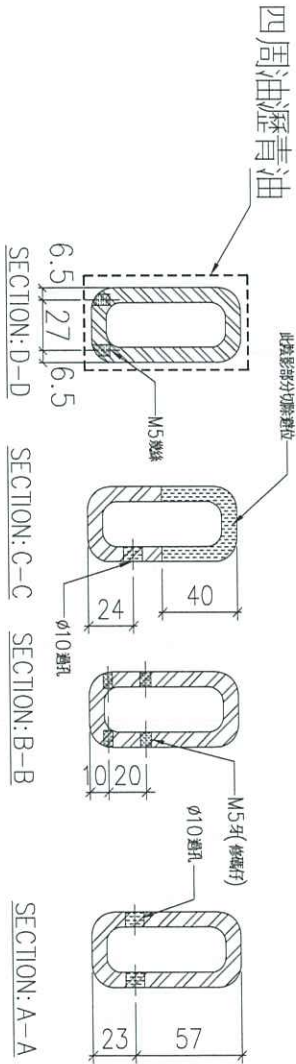
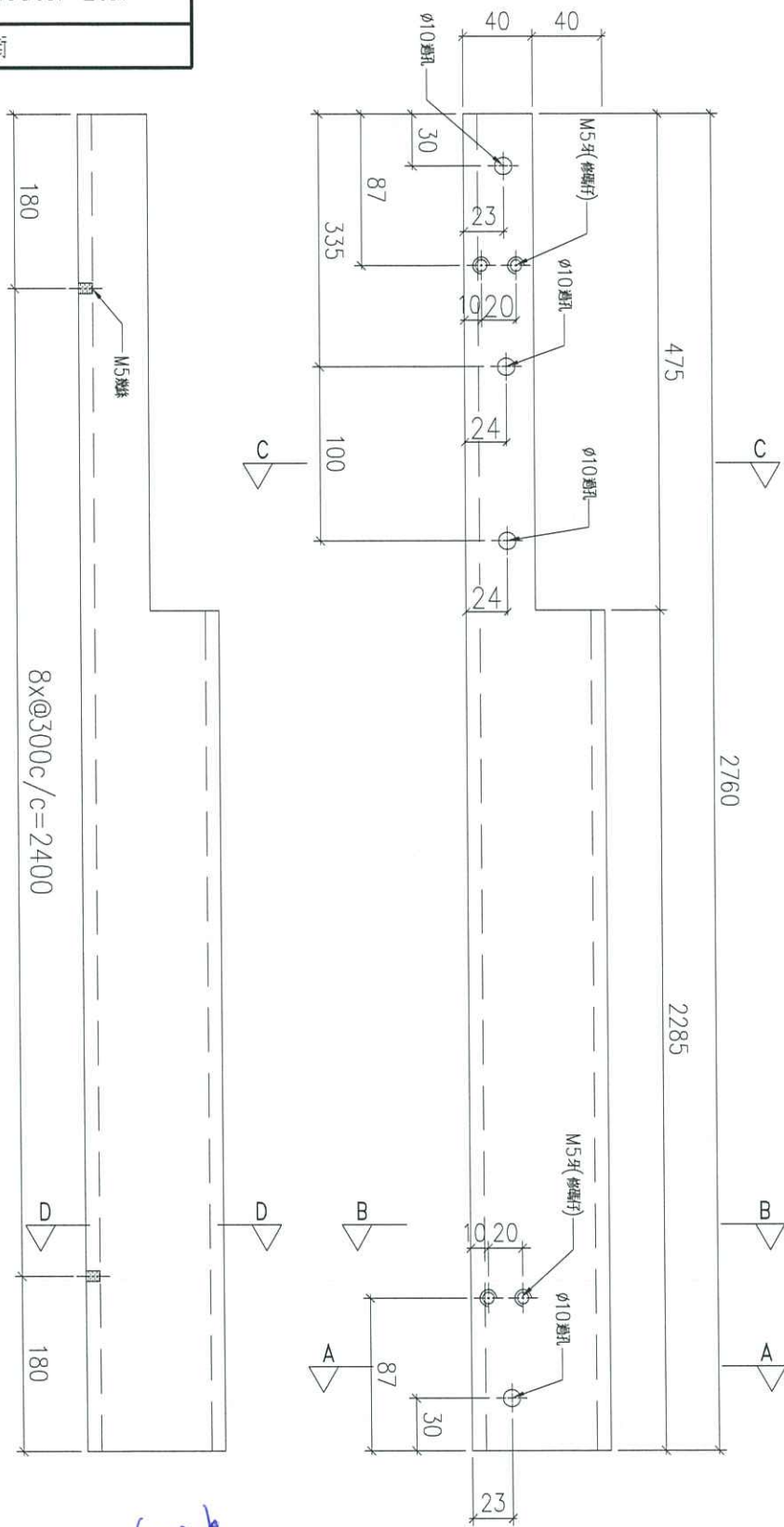

602b
6.2d
602c

物料編號	GMS-09b
數量	3

名稱	鐵通加工圖	制圖	Ivan	2020.12.14	修改	
材料	80x40x8mm厚鋼通 (S275)	復核	-	-	日期	
顏色	熱浸鋅	批准			圖號	J852-LVA-MS-09b

新增圖

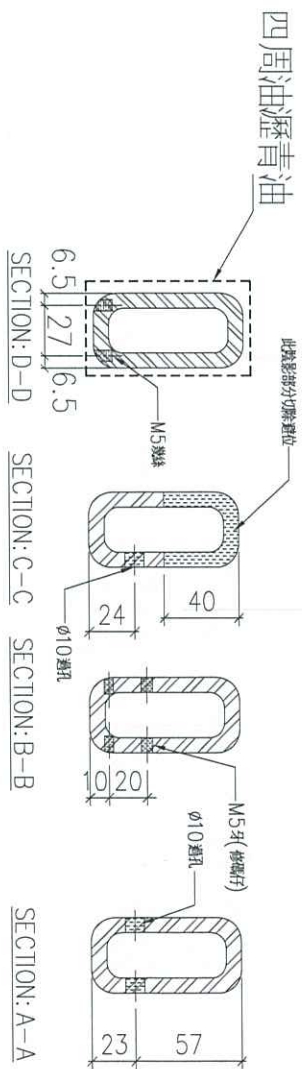
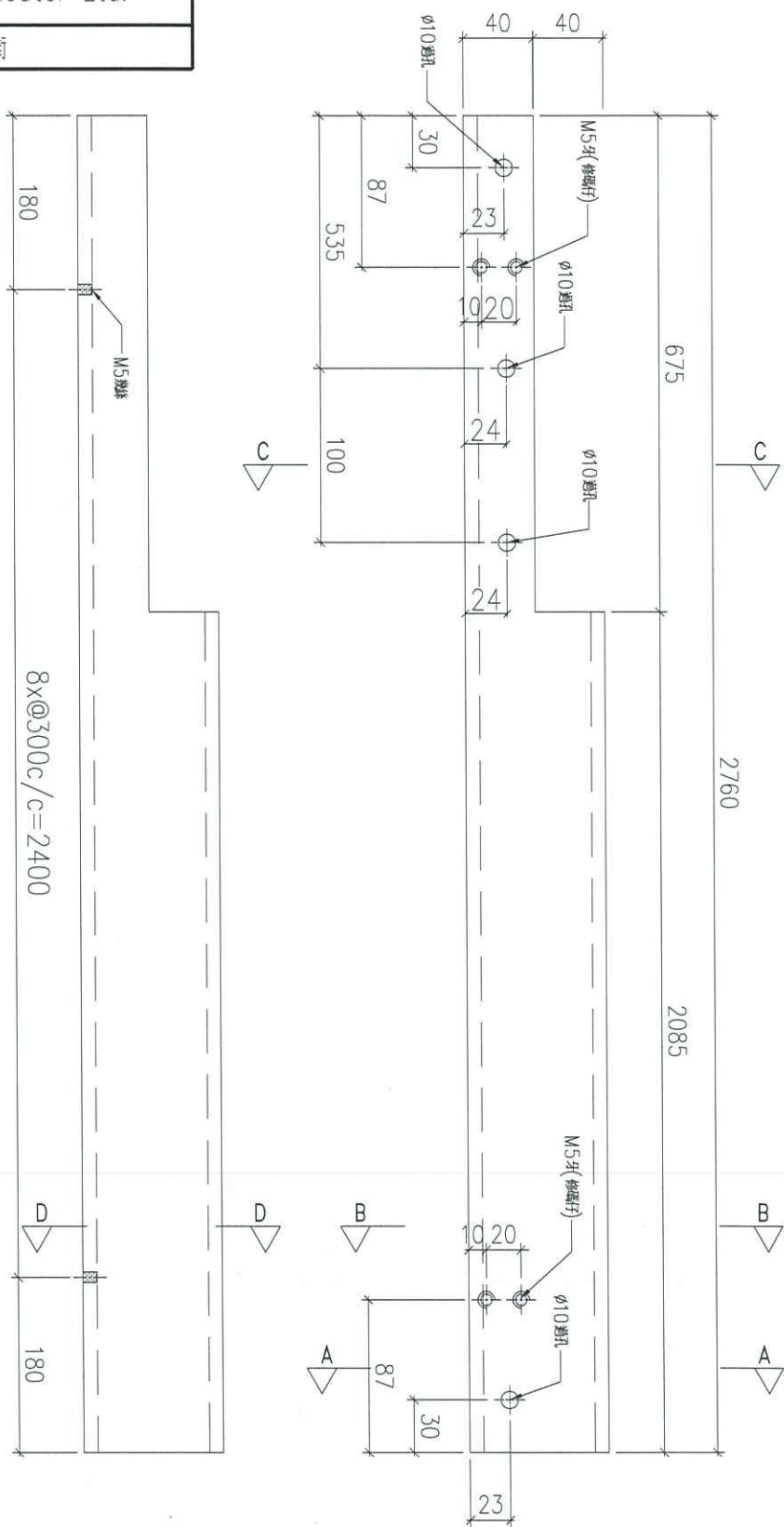

602a
602b

物料編號	GMS-09c
數量	2

名稱	鐵通加工圖	制圖	Ivan	2020.12.14	修改	
材料	80x40x8mm 厚鋼通 (S275)	復核	-	-	日期	
顏色	熱浸鋅	批准			圖號	J852-LVA-MS-09c

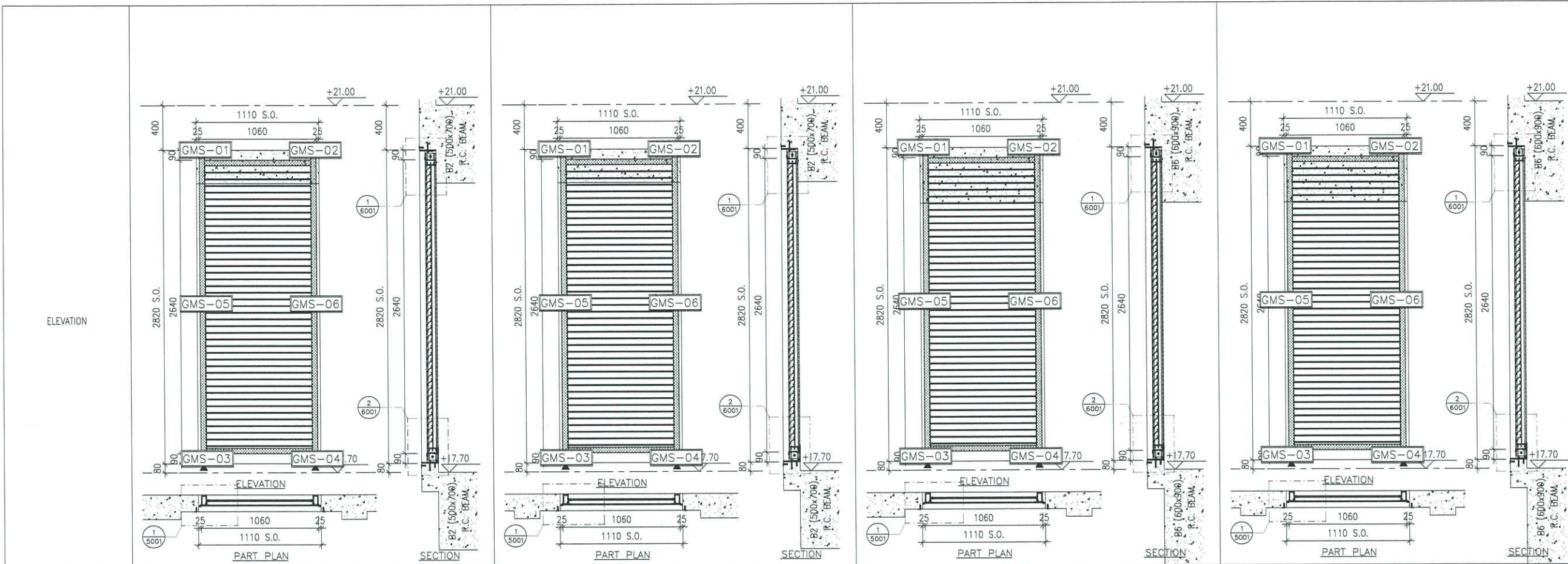

LOUVER MARK	AL-501	AL-501a	AL-501b	AL-501c
FLOOR	LG2/F	LG2/F	LG2/F	LG2/F
ROOM	FAN ROOM	EMERGENCY GENSET ROOM	EMERGENCY GENSET ROOM	LV SWITCH ROOM 1
QUANTITY	1	1	1	1
REMARKS	WEATHERPROOF LOUVER (60% FREE AREA)	WEATHERPROOF LOUVER (60% FREE AREA)	WEATHERPROOF LOUVER (60% FREE AREA)	WEATHERPROOF LOUVER (60% FREE AREA)

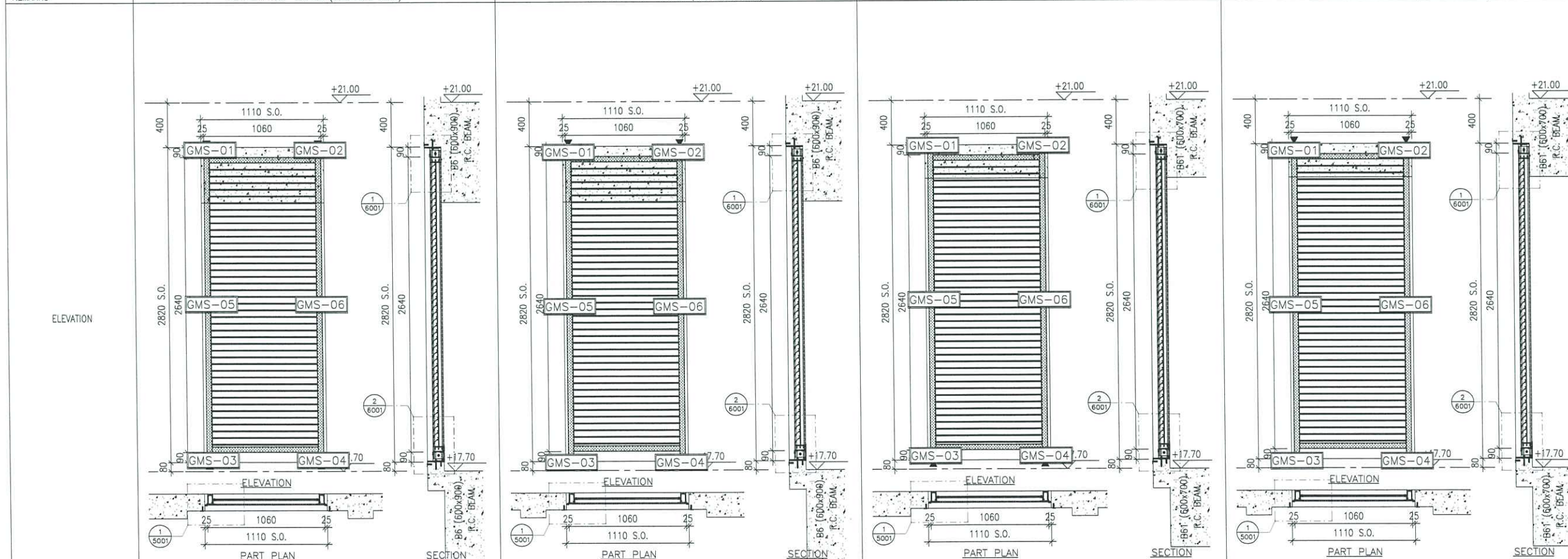

LOUVER MARK	AL-501d	AL-501e	AL-501f	AL-501g
FLOOR	LG2/F	LG2/F	LG2/F	LG2/F
ROOM	LV SWITCH ROOM 1	A/C PLANT ROOM	A/C PLANT ROOM	CARPARK FAN ROOM
QUANTITY	1	1	1	1
REMARKS	WEATHERPROOF LOUVER (60% FREE AREA)	WEATHERPROOF LOUVER (60% FREE AREA)	WEATHERPROOF LOUVER (60% FREE AREA)	WEATHERPROOF LOUVER (60% FREE AREA)

B.D. REF :

CLIENT :

ARCHITECT :

AGC DESIGN LTD

MAIN CONTRACTOR :

Gammon

STRUCTURAL ENGINEER :

ARUP

FAÇADE CONSULTANT :

MEINHARDT

NOTE :

- ALL DIMENSIONS ARE IN mm.
- ALL ELEVATIONS ARE VIEWED FROM OUTSIDE.
- ALL DIMENSIONS TO BE VERIFIED ON SITE BEFORE FABRICATION.

LEGEND :

X1 --- DETAIL MARK NO.
X001 --- REFER SHEET NO.

- F.F.L. --- FINISHED FLOOR LEVEL
- S.F.L. --- STRUCTURAL FLOOR LEVEL
- S.O. --- STRUCTURAL OPENING
- ▲ --- FIXING LOCATION
- ▽ --- STRUCTURAL FLOOR LEVEL MARK

C	05-06-2020	REVISION SUBJECT TO COMMENTS	MN
B	27-04-2020	REVISION SUBJECT TO COMMENTS	MN
A	18-02-2020	REVISION SUBJECT TO COMMENTS	MN
NO.	DATE	REVISED	BY

JOB NO. : J-852

PROJECT : PROPOSED RESIDENTIAL DEVELOPMENT AT 139 - 147 ARGYLE STREET, NKIL 6005, 6035 R.P., 6036 R.P., 6037 R.P. & 6038 R.P.

TITLE : LOUVER SCHEDULE FOR ALUM. LOUVER

DATE : 12-Feb-2020 SCALE : 1:40

DRAWN BY : LHR CHECKED BY : DW

美特鋁質有限公司
MIDI ALUMINIUM FABRICATOR LTD.
Units 6-8, Sunray Industrial Centre, 1/F
610 Cha Kwo Ling Road, Kowloon
Tel: 23489211-4 Fax: (852) 2727666

DWG NO. : J852-SD-LVA-4001 REV. : C

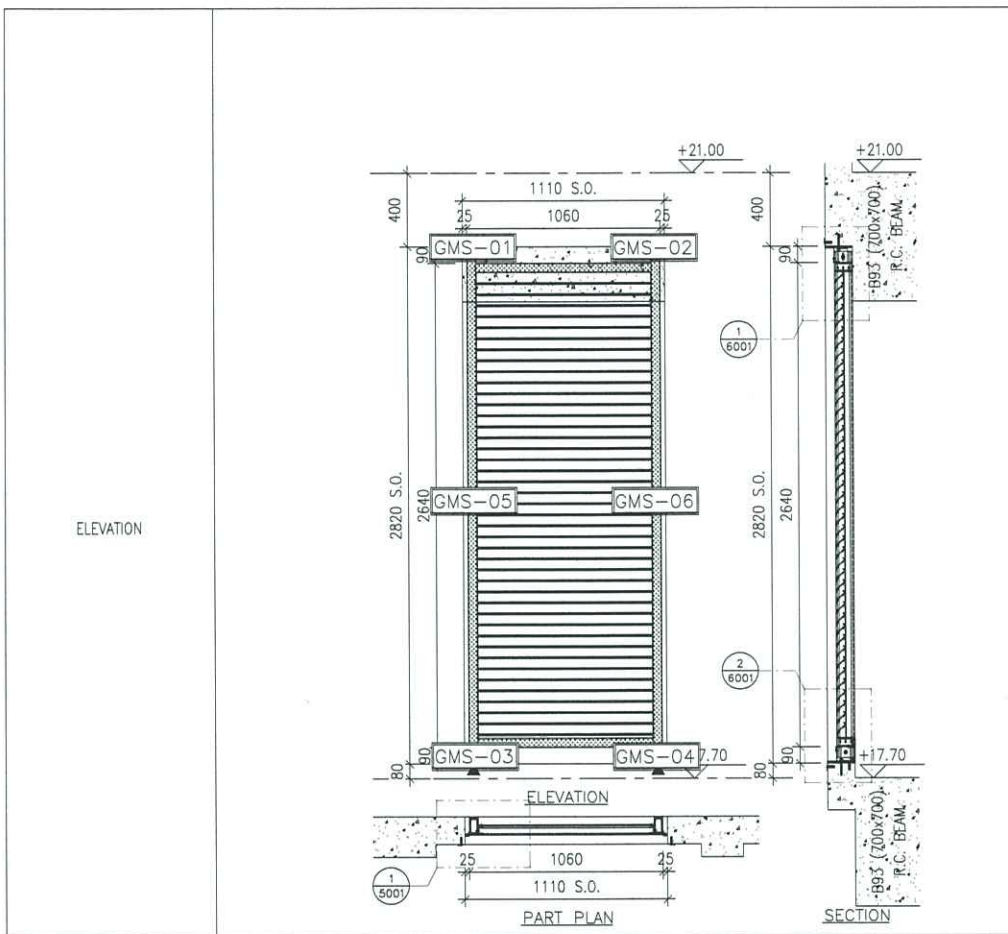

LOUVER MARK	AL-501h
FLOOR	LG2/F
ROOM	CARPARK
QUANTITY	1
REMARKS	WEATHERPROOF LOUVER (60% FREE AREA)

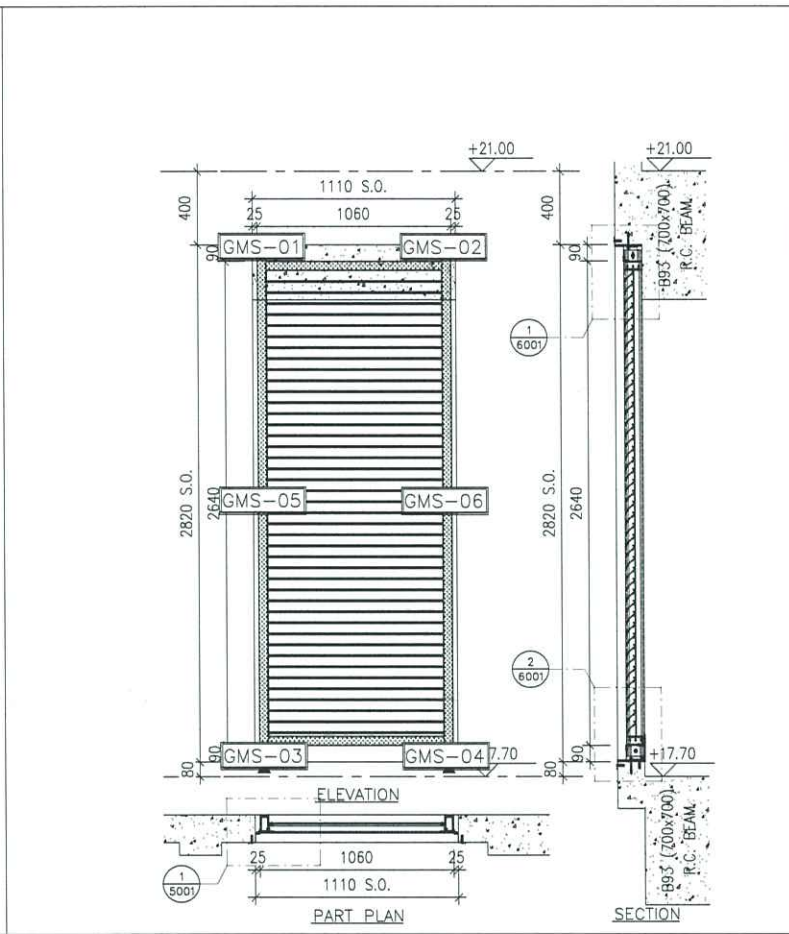

LOUVER MARK	AL-501j
FLOOR	LG2/F
ROOM	CARPARK
QUANTITY	1
REMARKS	WEATHERPROOF LOUVER (60% FREE AREA)

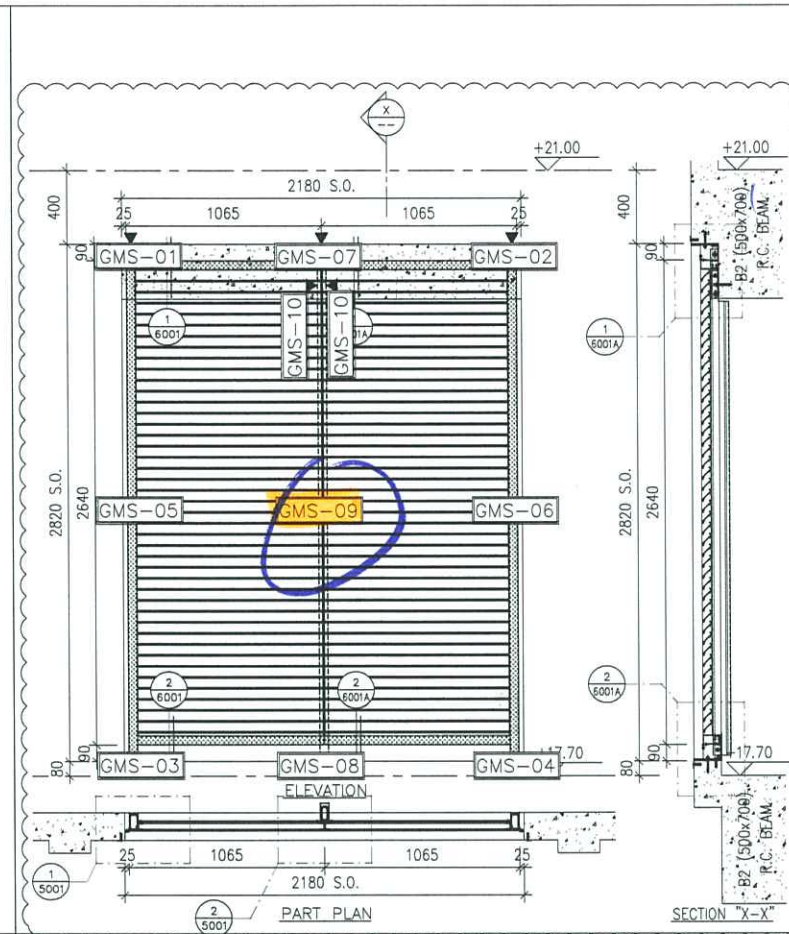

LOUVER MARK	AL-502
FLOOR	LG2/F
ROOM	EMERGENCY GENSET ROOM
QUANTITY	1
REMARKS	WEATHERPROOF LOUVER (60% FREE AREA)

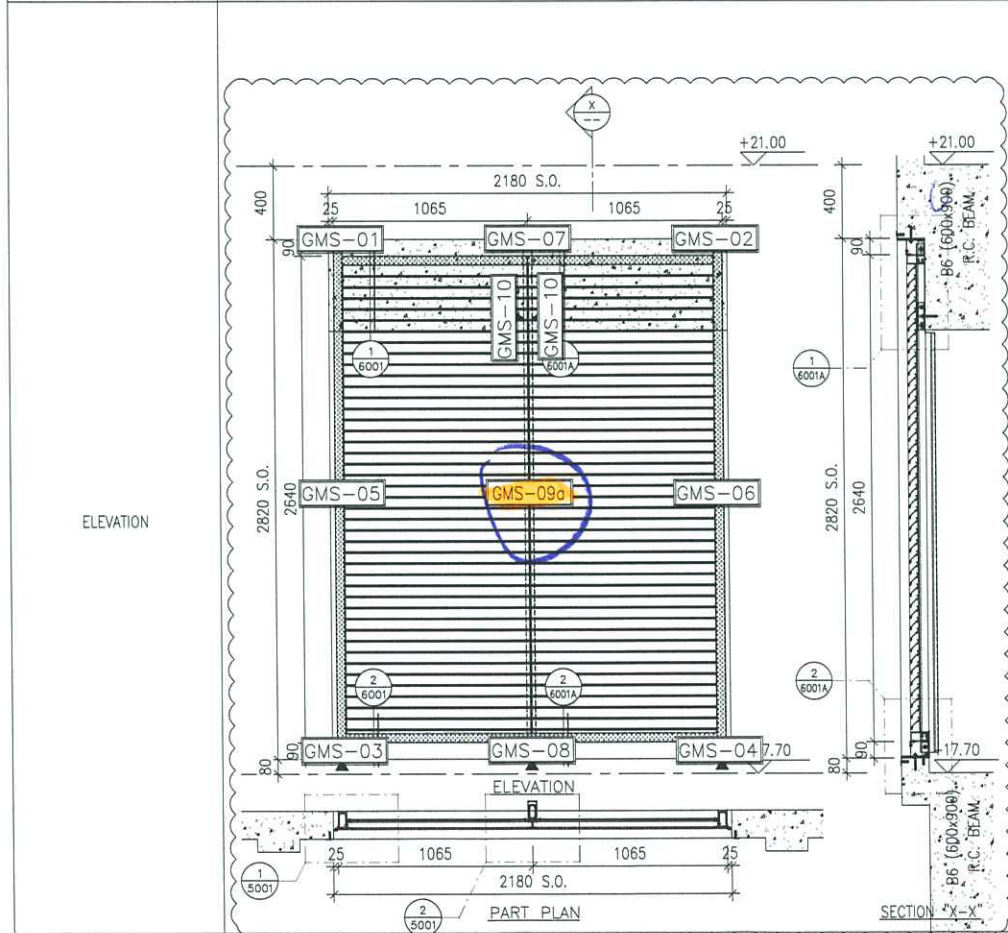

LOUVER MARK	AL-502a
FLOOR	LG2/F
ROOM	EMERGENCY GENSET ROOM
QUANTITY	1
REMARKS	WEATHERPROOF LOUVER (60% FREE AREA)

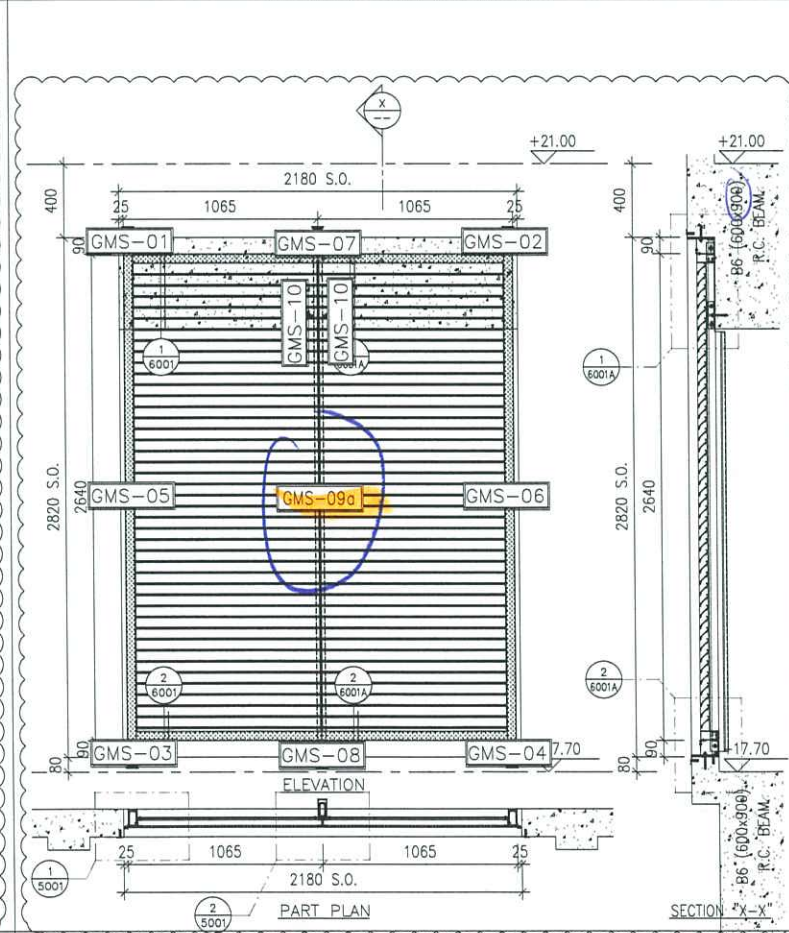

LOUVER MARK	AL-502b
FLOOR	LG2/F
ROOM	A/C PLANT ROOM
QUANTITY	1
REMARKS	WEATHERPROOF LOUVER (60% FREE AREA)

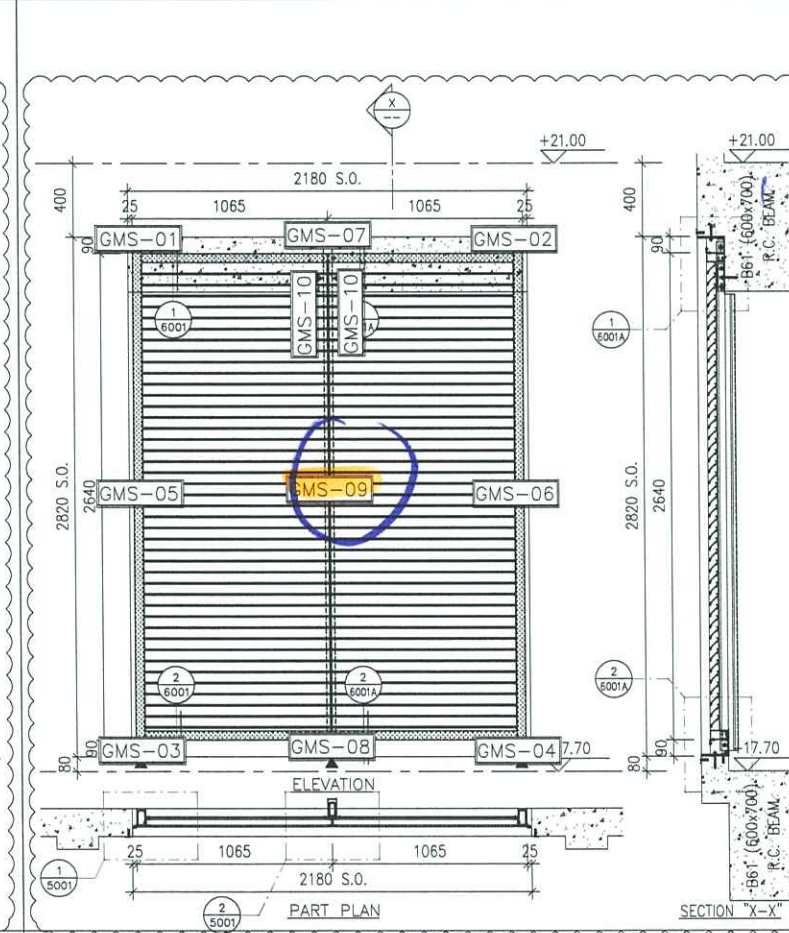

LOUVER MARK	AL-502c
FLOOR	LG2/F
ROOM	CARPARK FAN ROOM
QUANTITY	1
REMARKS	WEATHERPROOF LOUVER (60% FREE AREA)

B.D. REF :

CLIENT :

ARCHITECT :
AGC DESIGN LTD

MAIN CONTRACTOR :
Gammon

STRUCTURAL ENGINEER :
ARUP

FAÇADE CONSULTANT:
MEINHARDT

NOTE:
 1. ALL DIMENSIONS ARE IN mm.
 2. ALL ELEVATIONS ARE VIEWED FROM OUTSIDE.
 3. ALL DIMENSIONS TO BE VERIFIED ON SITE BEFORE FABRICATION.

LEGEND:
 X1 --- DETAIL MARK NO.
 X001 --- REFER SHEET NO.

- 1. F.F.L. --- FINISHED FLOOR LEVEL
- 2. S.F.L. --- STRUCTURAL FLOOR LEVEL
- 3. S.O. --- STRUCTURAL OPENING
- 4. ▲ --- FIXING LOCATION
- 5. ▽ --- STRUCTURAL FLOOR LEVEL MARK

NO.	DATE	REVISION	BY
D	29-10-2020	REVISION SUBJECT TO COMMENTS	MN
C	05-06-2020	REVISION SUBJECT TO COMMENTS	MN
B	27-04-2020	REVISION SUBJECT TO COMMENTS	MN
A	19-02-2020	REVISION SUBJECT TO COMMENTS	MN

JOB NO. : J-852
 PROJECT : PROPOSED RESIDENTIAL DEVELOPMENT AT 139 - 147 ARGYLE STREET, NKIL 6005, 6035 R.P., 6036 R.P., 6037 R.P. & 6038 R.P.

TITLE : LOUVER SCHEDULE FOR ALUM. LOUVER

DATE : 12-Feb-2020 SCALE : 1:40

DRAWN BY : LHR CHECKED BY : DW

美特鋁質有限公司
MIDI ALUMINUM FABRICATOR LTD.
 Units 6-8, Sunray Industrial Centre, 1/F
 610 Cha Kwo Ling Road, Kowloon
 Tel:23489211-4 Fax:(852)27727666

DWG NO. : J852-SD-LVA-4002 REV. : D

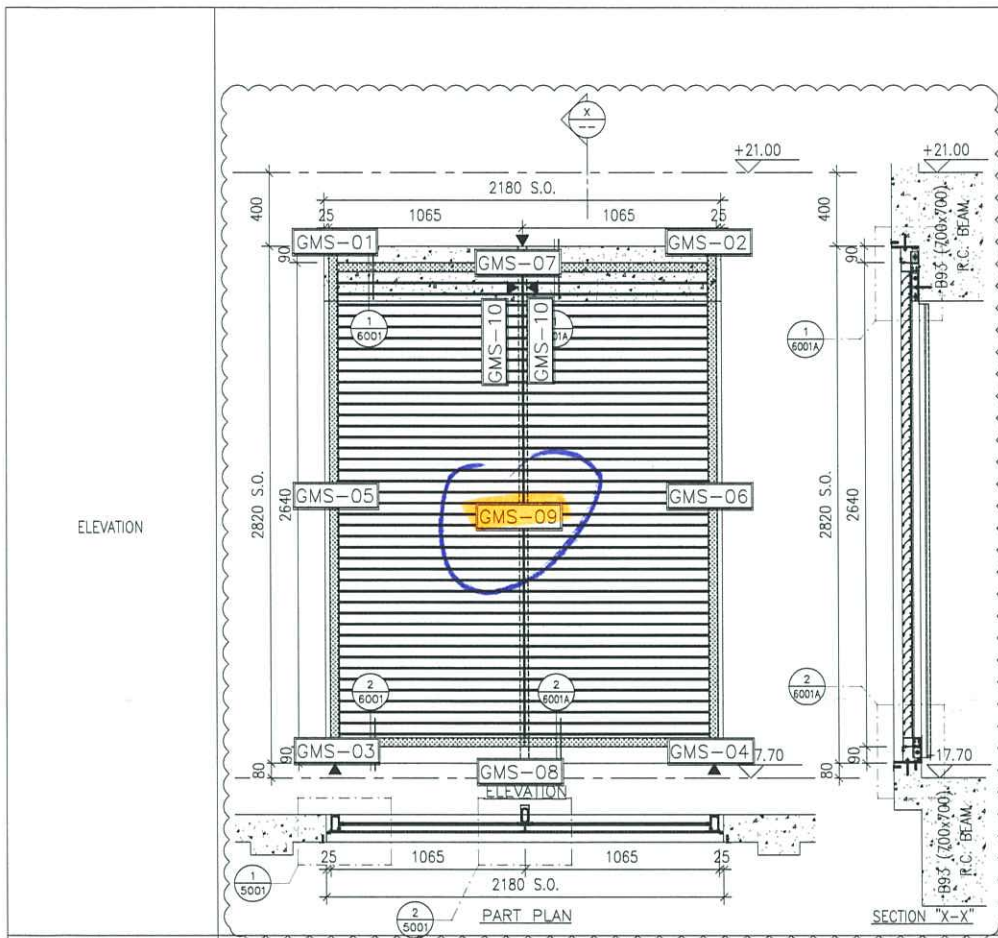

LOUVER MARK	AL-502a	
LOCATION	FLOOR	LG2/F
ROOM	CARPARK	
QUANTITY	1	
REMARKS	WEATHERPROOF LOUVER (60% FREE AREA)	

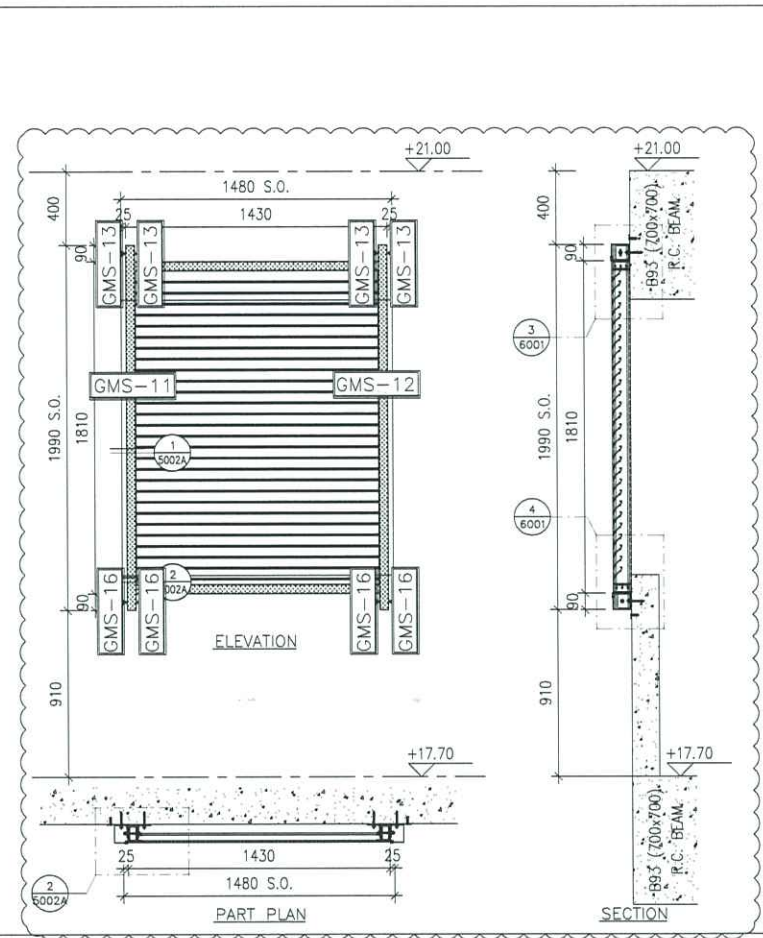

LOUVER MARK	AL-503	
LOCATION	FLOOR	LG2/F
ROOM	CAR RAMP	
QUANTITY	1	
REMARKS	WEATHERPROOF LOUVER (60% FREE AREA)	

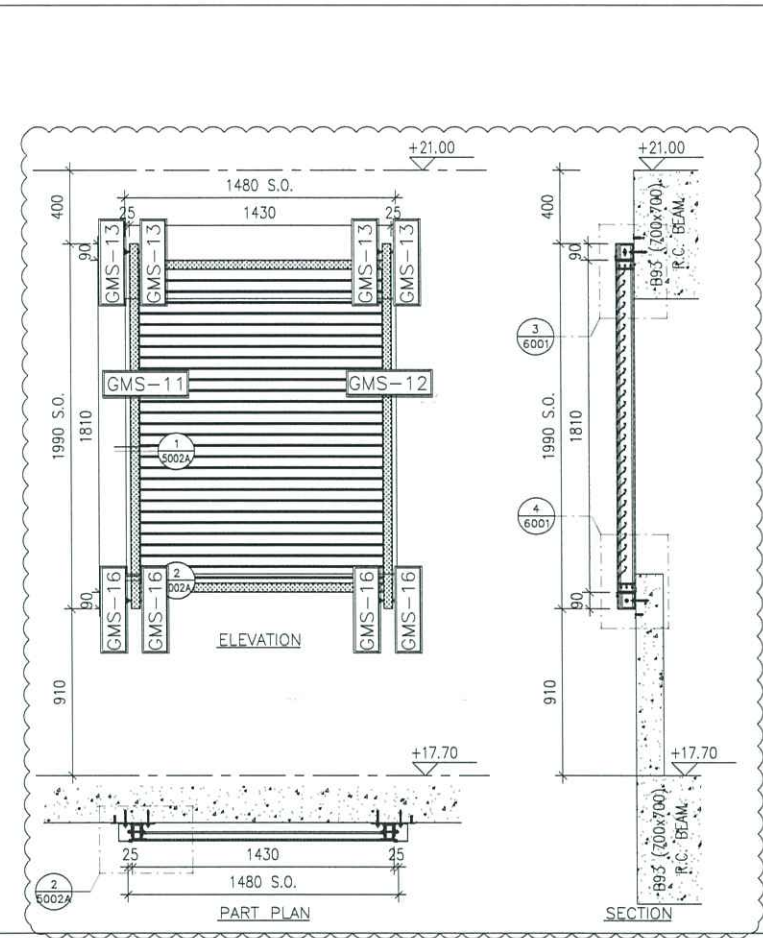

LOUVER MARK	AL-503a	
LOCATION	FLOOR	LG2/F
ROOM	CAR RAMP	
QUANTITY	1	
REMARKS	WEATHERPROOF LOUVER (60% FREE AREA)	

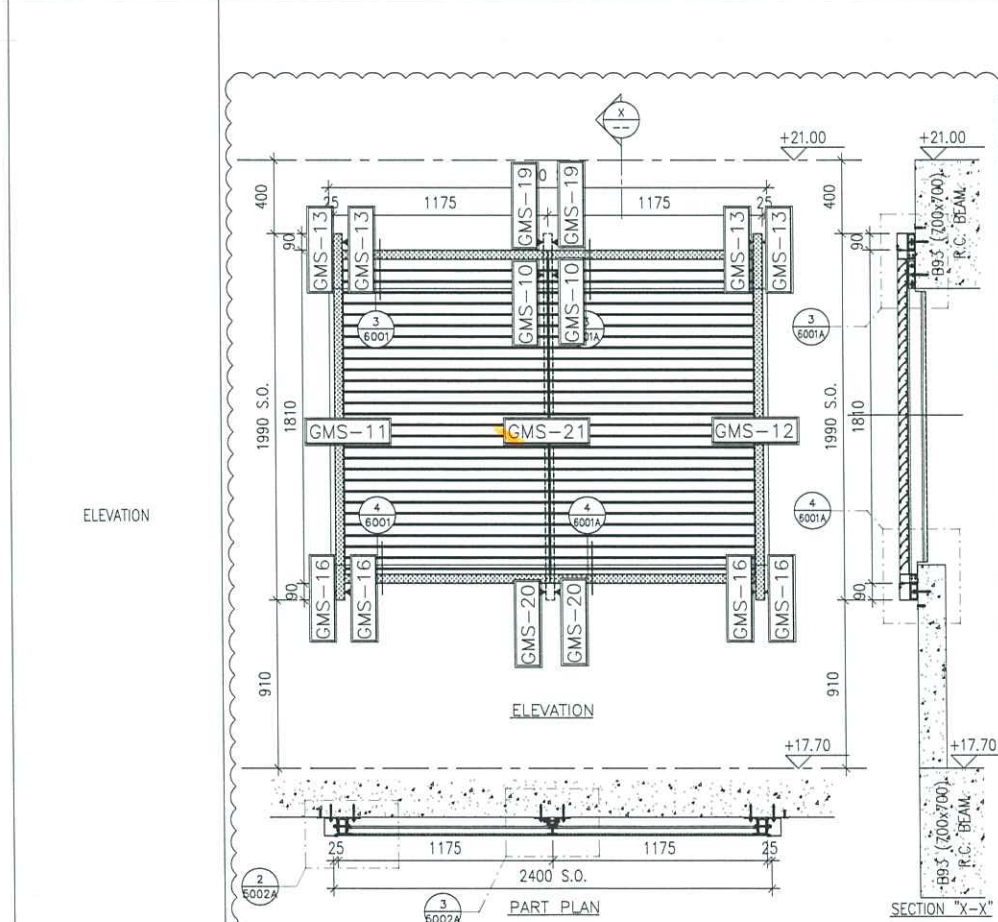

LOUVER MARK	AL-504	
LOCATION	FLOOR	LG2/F
ROOM	CAR RAMP	
QUANTITY	1	
REMARKS	WEATHERPROOF LOUVER (60% FREE AREA)	

B.D. REF :

CLIENT :

ARCHITECT :
AGC DESIGN LTD
 101, 147 Argyle Street, 20th Floor, Kowloon, Hong Kong
 Tel: (852) 2772 7666 Fax: (852) 2772 7666 Email: agc@agc.com.hk

MAIN CONTRACTOR :
Gammon

STRUCTURAL ENGINEER :
ARUP

FACADE CONSULTANT:
MEINHARDT

NOTE :
 1. ALL DIMENSIONS ARE IN mm.
 2. ALL ELEVATIONS ARE VIEWED FROM OUTSIDE.
 3. ALL DIMENSIONS TO BE VERIFIED ON SITE BEFORE FABRICATION.

LEGEND :
 X1 --- DETAIL MARK NO.
 X001 --- REFER SHEET NO.
 1. F.F.L. --- FINISHED FLOOR LEVEL
 2. S.F.L. --- STRUCTURAL FLOOR LEVEL
 3. S.O. --- STRUCTURAL OPENING
 4. ▲ --- FIXING LOCATION
 5. ▽ --- STRUCTURAL FLOOR LEVEL MARK

D	29-10-2020	REVISION SUBJECT TO COMMENTS	MN
C	05-06-2020	REVISION SUBJECT TO COMMENTS	MN
B	27-04-2020	REVISION SUBJECT TO COMMENTS	MN
A	19-02-2020	REVISION SUBJECT TO COMMENTS	MN
NO.	DATE	REVISED	BY

JOB NO. : J-852
 PROJECT : PROPOSED RESIDENTIAL DEVELOPMENT AT 139 - 147 ARGYLE STREET, NKIL 6005, 6035 R.P., 6036 R.P., 6037 R.P. & 6038 R.P.

TITLE : LOUVER SCHEDULE FOR ALUM. LOUVER

DATE : 12-Feb-2020 SCALE : 1:40

DRAWN BY : LHR CHECKED BY : DW

美特鋁質有限公司
MIDI ALUMINIUM FABRICATOR LTD.
 Units 6-8, Sunray Industrial Centre, 1/F
 610 Cha Kwo Ling Road, Kowloon
 Tel:23489211-4 Fax:(852)27727666

DWG NO. : J852-SD-LVA-4003 REV. : D

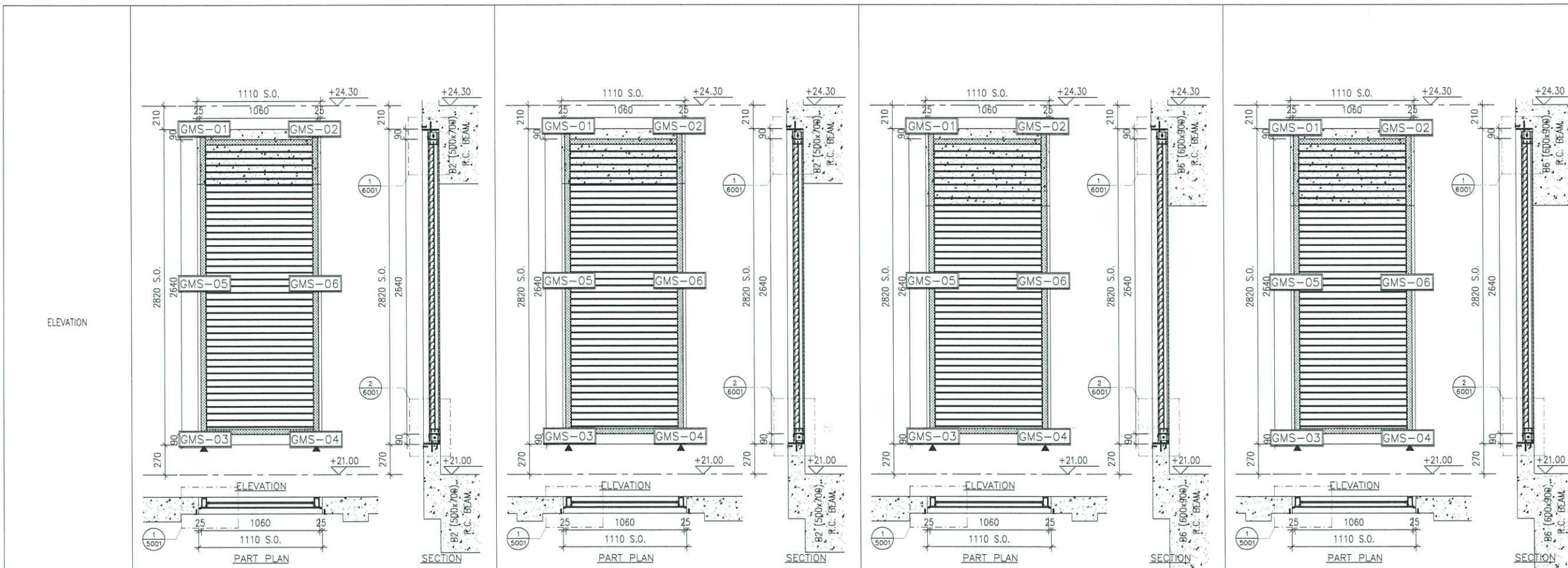

LOUVER MARK	AL-601	AL-601a	AL-601b	AL-601c
FLOOR	LG3/F	LG3/F	LG3/F	LG3/F
LOCATION	CARPARK FAN ROOM 3	UPPER PART OF EMERGENCY GENSET ROOM	UPPER PART OF EMERGENCY GENSET ROOM	FUEL TANK ROOM
ROOM				
QUANTITY	1	1	1	1
REMARKS	WEATHERPROOF LOUVER (60% FREE AREA)	WEATHERPROOF LOUVER (60% FREE AREA)	WEATHERPROOF LOUVER (60% FREE AREA)	WEATHERPROOF LOUVER (60% FREE AREA)

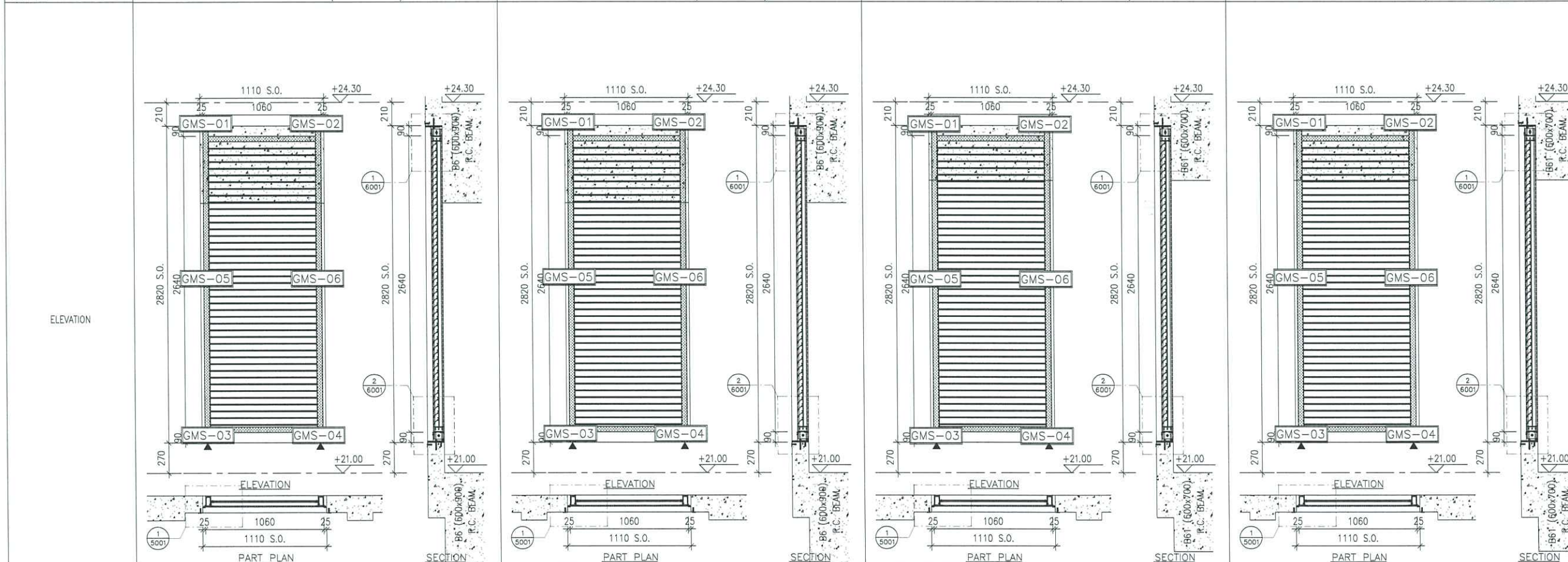

LOUVER MARK	AL-601d	AL-601e	AL-601	AL-601a
FLOOR	LG3/F	LG3/F	LG3/F	LG3/F
LOCATION	A/C PLANT ROOM 1	A/C PLANT ROOM 1	CARPARK FAN ROOM 3	UPPER PART OF EMERGENCY GENSET ROOM
ROOM				
QUANTITY	1	1	1	1
REMARKS	WEATHERPROOF LOUVER (60% FREE AREA)	WEATHERPROOF LOUVER (60% FREE AREA)	WEATHERPROOF LOUVER (60% FREE AREA)	WEATHERPROOF LOUVER (60% FREE AREA)

B.D. REF :

CLIENT :

ARCHITECT :
AGC DESIGN LTD
 191, 147 Argyle Street, 23rd Floor, Kowloon, Hong Kong
 Tel: 23489211-4 Fax: (852) 2772666

MAIN CONTRACTOR :
Gammon

STRUCTURAL ENGINEER :
ARUP

FACADE CONSULTANT :
MEINHARDT

NOTE :

- ALL DIMENSIONS ARE IN mm.
- ALL ELEVATIONS ARE VIEWED FROM OUTSIDE.
- ALL DIMENSIONS TO BE VERIFIED ON SITE BEFORE FABRICATION.

LEGEND :

X1 --- DETAIL MARK NO.
 X001 --- REFER SHEET NO.

- F.F.L. --- FINISHED FLOOR LEVEL
- S.F.L. --- STRUCTURAL FLOOR LEVEL
- S.O. --- STRUCTURAL OPENING
- ▲ --- FIXING LOCATION
- ▽ --- STRUCTURAL FLOOR LEVEL MARK

NO.	DATE	REVISED	BY
C	05-06-2020	REVISION SUBJECT TO COMMENTS	MN
B	27-04-2020	REVISION SUBJECT TO COMMENTS	MN
A	19-02-2020	REVISION SUBJECT TO COMMENTS	MN

JOB NO. : J-852

PROJECT :
 PROPOSED RESIDENTIAL DEVELOPMENT
 AT 139 - 147 ARGYLE STREET,
 NKIL 6005, 6035 R.P., 6036 R.P.,
 6037 R.P. & 6038 R.P.

TITLE :
 LOUVER SCHEDULE FOR
 ALUM. LOUVER

DATE : 12-Feb-2020 SCALE : 1:40

DRAWN BY : LHR CHECKED BY : DW

美特铝质有限公司
MIDI ALUMINUM FABRICATOR LTD.
 Units 6-8, Sunray Industrial Centre, 1/F
 610 Cha Kwo Ling Road, Kowloon
 Tel: 23489211-4 Fax: (852) 2772666

DWG NO. : J852-SD-LVA-4004 REV. : C

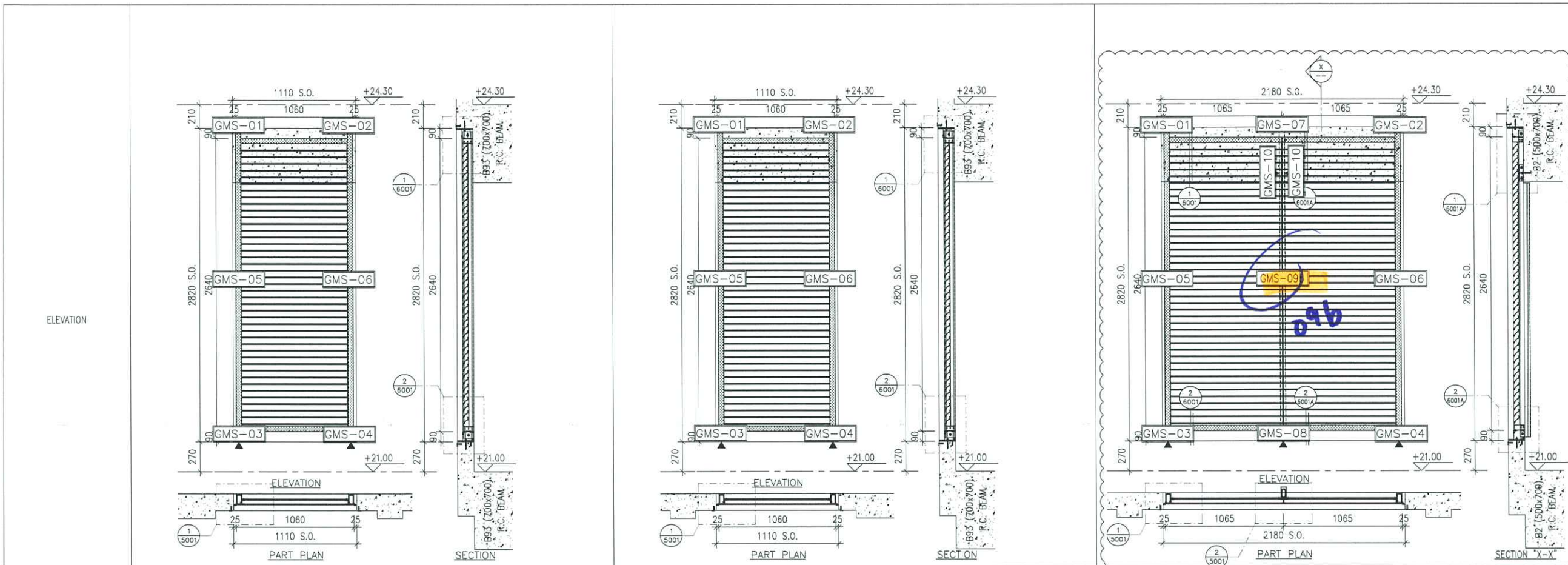

LOUVER MARK	AL-601h	AL-601j	AL-602
FLOOR	LG3/F	LG3/F	LG3/F
ROOM	CARPARK	CARPARK	UPPER PART OF EMERGENCY GENSET ROOM
QUANTITY	1	1	1
REMARKS	WEATHERPROOF LOUVER (60% FREE AREA)	WEATHERPROOF LOUVER (60% FREE AREA)	WEATHERPROOF LOUVER (60% FREE AREA)

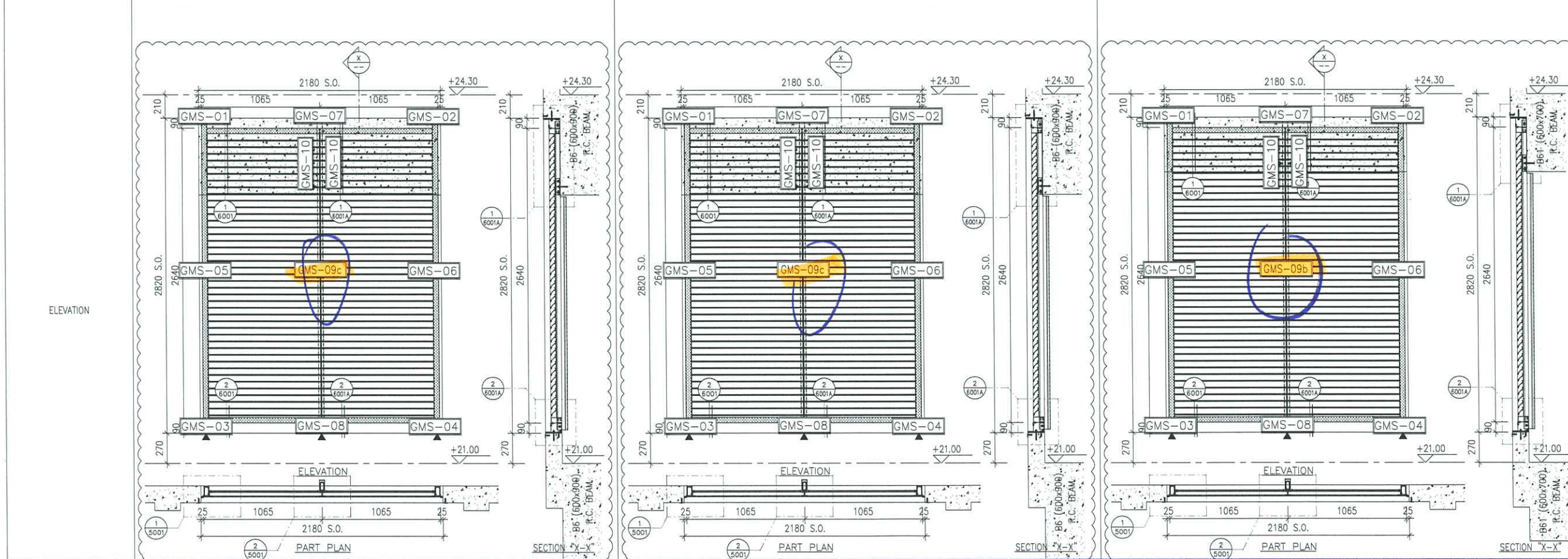

LOUVER MARK	AL-602a	AL-602b	AL-602c
FLOOR	LG3/F	LG3/F	LG3/F
ROOM	UPPER PART OF EMERGENCY GENSET ROOM	A/C PLANT ROOM 1	CARPARK FAN ROOM 2
QUANTITY	1	1	1
REMARKS	WEATHERPROOF LOUVER (60% FREE AREA)	WEATHERPROOF LOUVER (60% FREE AREA)	WEATHERPROOF LOUVER (60% FREE AREA)

B.D. REF :

CLIENT :

ARCHITECT :

AGC DESIGN LTD

MAIN CONTRACTOR :

Gammon

STRUCTURAL ENGINEER :

ARUP

FAÇADE CONSULTANT :

MEINHARDT

NOTE :

1. ALL DIMENSIONS ARE IN mm.
2. ALL ELEVATIONS ARE VIEWED FROM OUTSIDE.
3. ALL DIMENSIONS TO BE VERIFIED ON SITE BEFORE FABRICATION.

LEGEND :

(X1) --- DETAIL MARK NO.
(X001) --- REFER SHEET NO.

1. F.F.L. --- FINISHED FLOOR LEVEL
2. S.F.L. --- STRUCTURAL FLOOR LEVEL
3. S.O. --- STRUCTURAL OPENING
4. ▲ --- FIXING LOCATION
5. ▽ --- STRUCTURAL FLOOR LEVEL MARK

NO.	DATE	REVISED	BY
D	29-10-2020	REVISION SUBJECT TO COMMENTS	WN
C	05-06-2020	REVISION SUBJECT TO COMMENTS	WN
B	27-04-2020	REVISION SUBJECT TO COMMENTS	WN
A	19-02-2020	REVISION SUBJECT TO COMMENTS	WN

JOB NO. : J-852

PROJECT : PROPOSED RESIDENTIAL DEVELOPMENT AT 139 - 147 ARGYLE STREET, NKIL 6005, 6035 R.P., 6036 R.P., 6037 R.P. & 6038 R.P.

TITLE : LOUVER SCHEDULE FOR ALUM. LOUVER

DATE : 12-Feb-2020 SCALE : 1:40

DRAWN BY : LHR CHECKED BY : DW

美特铝质有限公司
MIDI ALUMINUM FABRICATOR LTD.
Units 6-8, Sunray Industrial Centre, 1/F
610 Cha Kwo Ling Road, Kowloon
Tel:23489211-4 Fax:(852)27727666

DWG NO. : J852-SD-LVA-4005 REV. : D

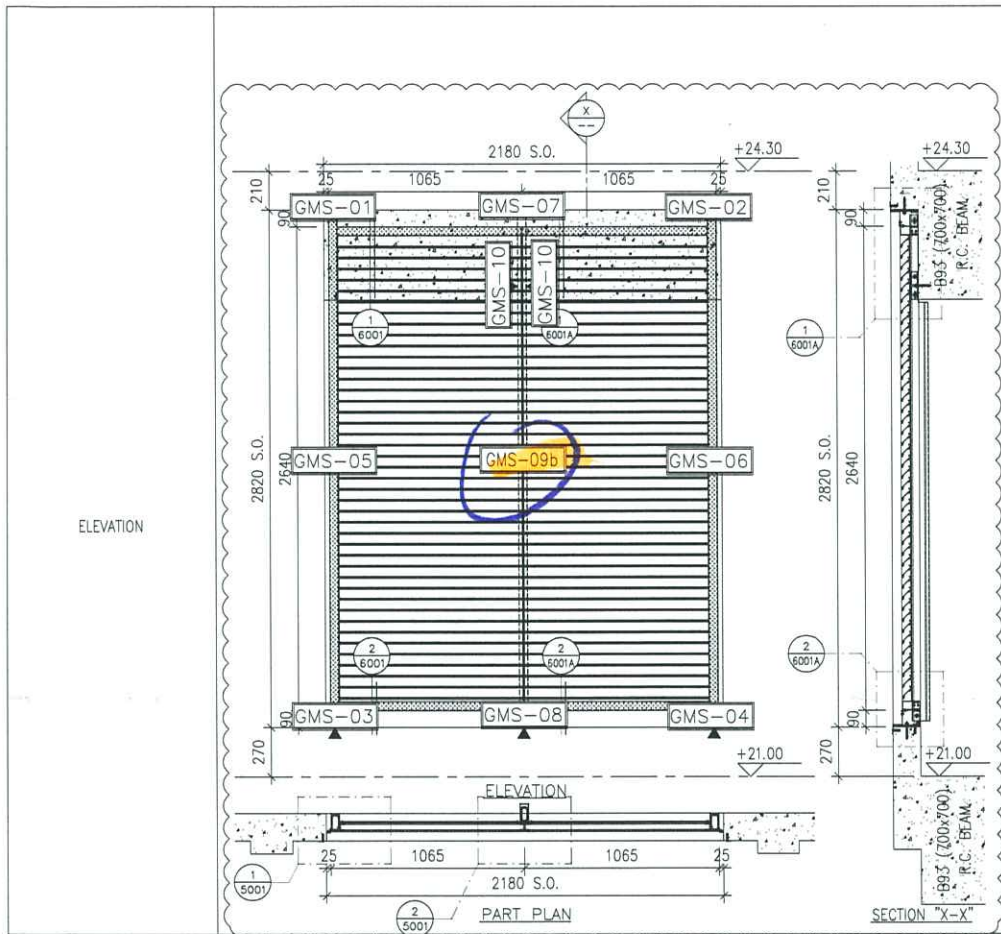

LOUVER MARK	AL-602d
LOCATION	LG3/F
FLOOR ROOM	CARPARK
QUANTITY	1
REMARKS	WEATHERPROOF LOUVER (60% FREE AREA)

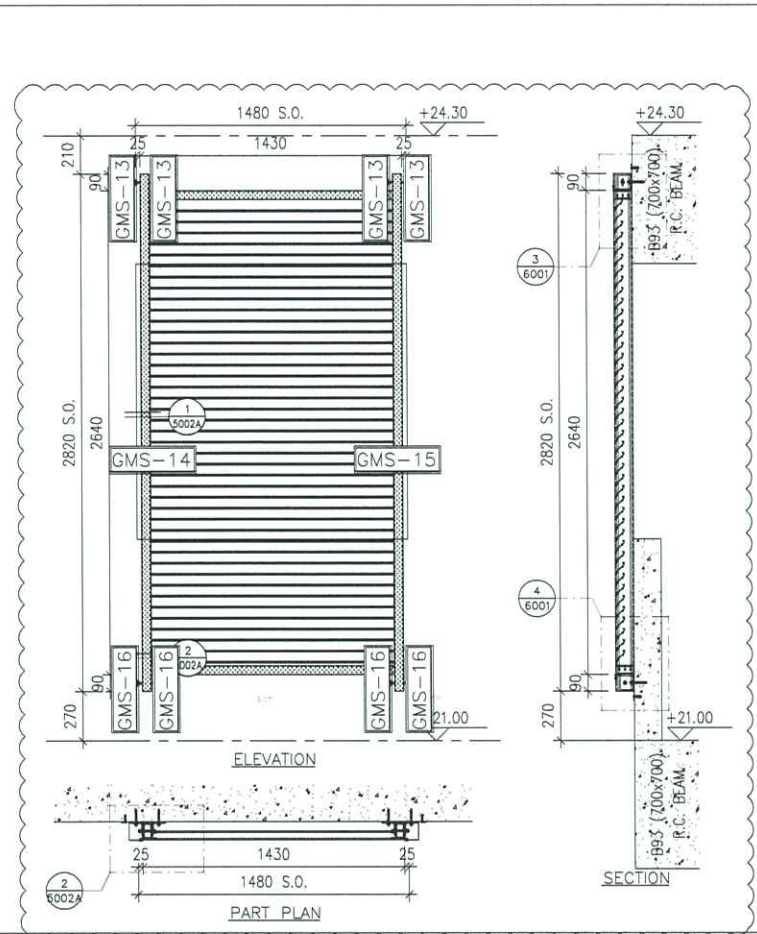

LOUVER MARK	AL-603
LOCATION	LG3/F
FLOOR ROOM	CAR RAMP
QUANTITY	1
REMARKS	WEATHERPROOF LOUVER (60% FREE AREA)

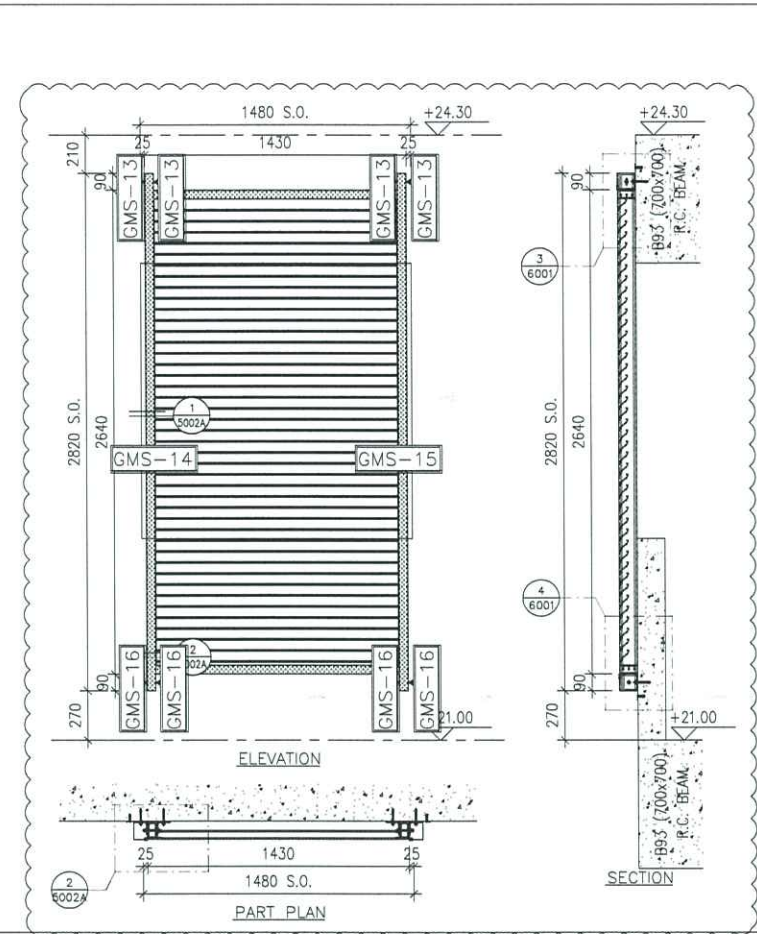

LOUVER MARK	AL-603a
LOCATION	LG3/F
FLOOR ROOM	CAR RAMP
QUANTITY	1
REMARKS	WEATHERPROOF LOUVER (60% FREE AREA)

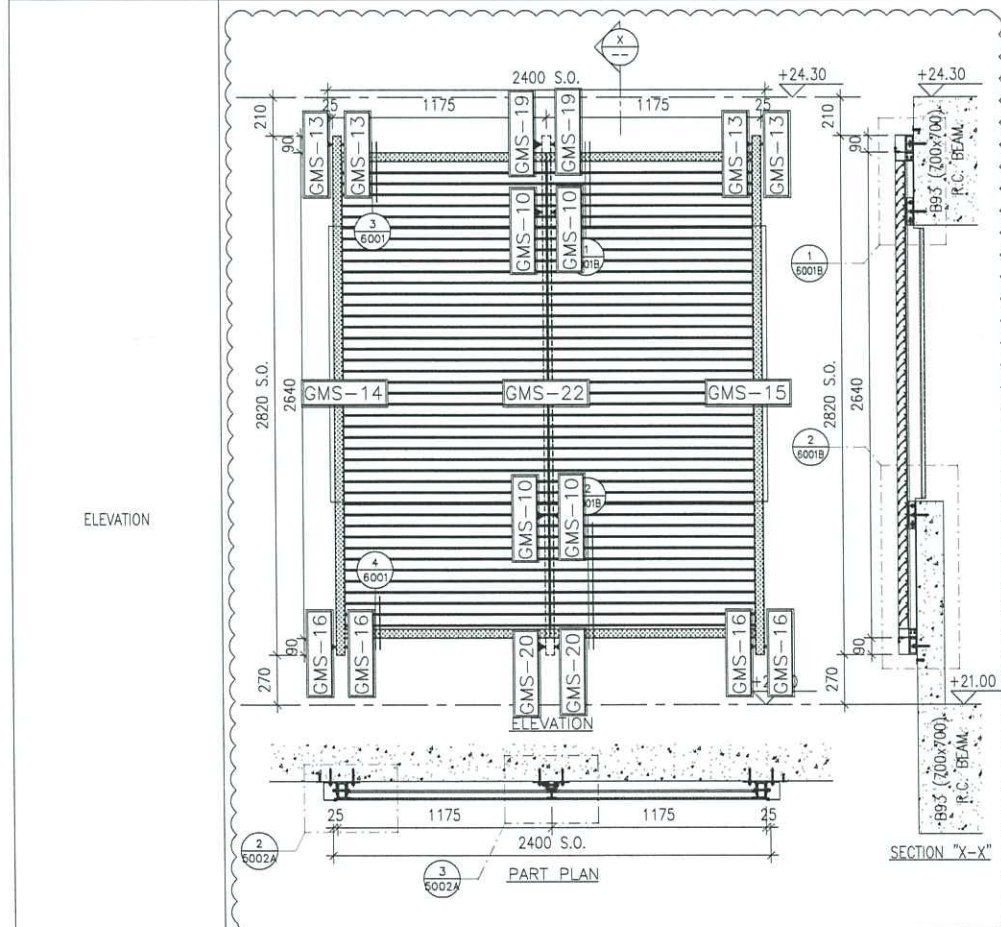

LOUVER MARK	AL-604
LOCATION	LG3/F
FLOOR ROOM	CAR RAMP
QUANTITY	1
REMARKS	WEATHERPROOF LOUVER (60% FREE AREA)

B.D. REF :

CLIENT :

ARCHITECT :
AGC DESIGN LTD
AGC DESIGN LTD
 139-147 Argyle Street, 20th Floor, Kowloon, Hong Kong
 Tel: (852) 2772 7666 Fax: (852) 2772 7666

MAIN CONTRACTOR :
Gammon

STRUCTURAL ENGINEER :
ARUP

FAÇADE CONSULTANT:
MEINHARDT

NOTE:

- ALL DIMENSIONS ARE IN mm.
- ALL ELEVATIONS ARE VIEWED FROM OUTSIDE.
- ALL DIMENSIONS TO BE VERIFIED ON SITE BEFORE FABRICATION.

LEGEND:

(X1) --- DETAIL MARK NO.
 (X001) --- REFER SHEET NO.

- F.F.L. --- FINISHED FLOOR LEVEL
- S.F.L. --- STRUCTURAL FLOOR LEVEL
- S.O. --- STRUCTURAL OPENING
- ▲ --- FIXING LOCATION
- ▽ --- STRUCTURAL FLOOR LEVEL MARK

NO.	DATE	REVISED	BY
D	28-10-2020	REVISION SUBJECT TO COMMENTS	WN
C	05-08-2020	REVISION SUBJECT TO COMMENTS	WN
B	27-04-2020	REVISION SUBJECT TO COMMENTS	WN
A	19-02-2020	REVISION SUBJECT TO COMMENTS	WN

JOB NO. : J-852

PROJECT :
 PROPOSED RESIDENTIAL DEVELOPMENT
 AT 139 - 147 ARGYLE STREET,
 NKIL 6005, 6035 R.P., 6036 R.P.,
 6037 R.P. & 6038 R.P.

TITLE :
 LOUVER SCHEDULE FOR
 ALUM. LOUVER

DATE : 12-Feb-2020 SCALE : 1:40

DRAWN BY : LHR CHECKED BY : DW

美特鋁質有限公司
MIDI ALUMINIUM FABRICATOR LTD.
 Units 6-8, Sunray Industrial Centre, 1/F
 610 Cha Kwo Ling Road, Kowloon
 Tel: 23489211-4 Fax: (852) 27727666

DWG NO. : J852-SD-LVA-4006 REV. : D

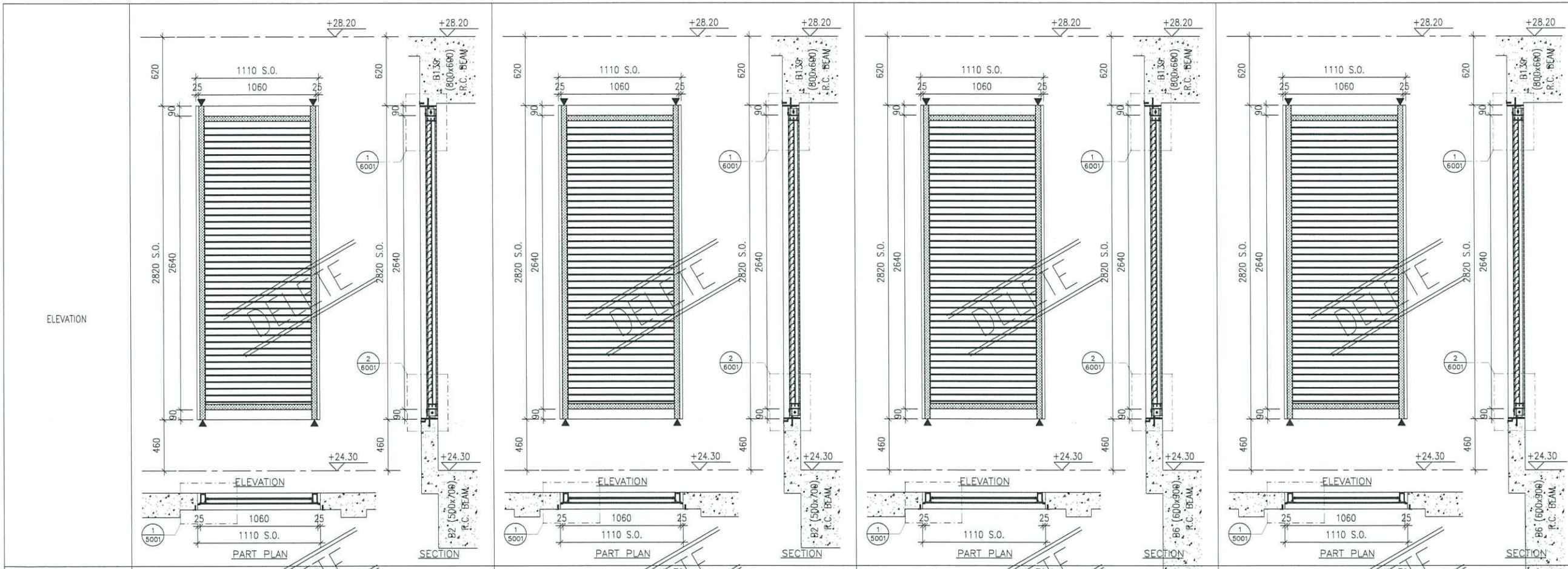

LOUVER MARK	AC-701a
FLOOR ROOM	LG4/F GYM & YOGA AREA
QUANTITY	1
REMARKS	WEATHERPROOF LOUVER (60% FREE AREA)

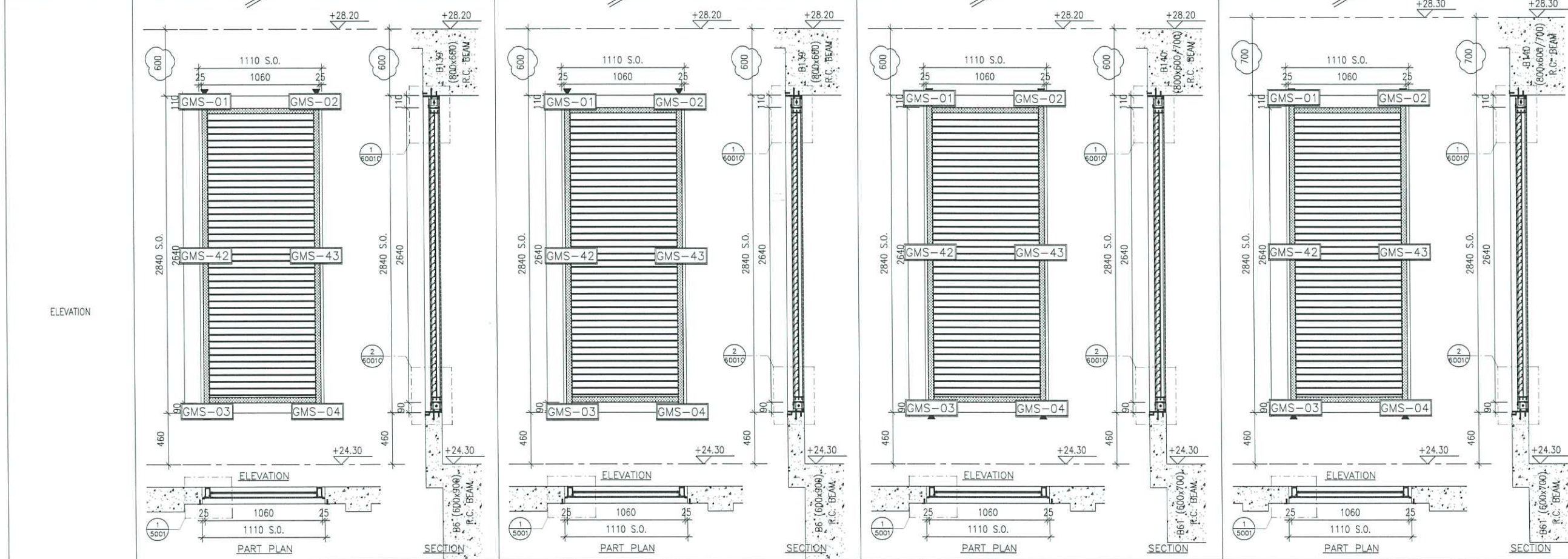

LOUVER MARK	AL-701d
FLOOR ROOM	LG4/F M. CHANGING ROOM
QUANTITY	1
REMARKS	WEATHERPROOF LOUVER (60% FREE AREA)

LOUVER MARK	AL-701e
FLOOR ROOM	LG4/F CAR PARK FAN ROOM 2
QUANTITY	1
REMARKS	WEATHERPROOF LOUVER (60% FREE AREA)

LOUVER MARK	AL-701f
FLOOR ROOM	LG4/F CAR PARK FAN ROOM 2
QUANTITY	1
REMARKS	WEATHERPROOF LOUVER (60% FREE AREA)

LOUVER MARK	AL-701g
FLOOR ROOM	LG4/F CAR PARK FAN ROOM 2
QUANTITY	1
REMARKS	WEATHERPROOF LOUVER (60% FREE AREA)

B.D. REF :

CLIENT :

ARCHITECT :
AGC DESIGN LTD
 11/F, Sunway Plaza, 228, West, Road, Park West, Hong Kong
 Tel: 8522219188 Fax: 8522219133 Email: agc@agcdesign.com.hk

MAIN CONTRACTOR :
Gammon

STRUCTURAL ENGINEER :
ARUP

FACADE CONSULTANT:
MEINHARDT

NOTE:
 1. ALL DIMENSIONS ARE IN mm.
 2. ALL ELEVATIONS ARE VIEWED FROM OUTSIDE.
 3. ALL DIMENSIONS TO BE VERIFIED ON SITE BEFORE FABRICATION.

LEGEND:
 (X1) --- DETAIL MARK NO.
 (X001) --- REFER SHEET NO.
 1. F.F.L. --- FINISHED FLOOR LEVEL
 2. S.F.L. --- STRUCTURAL FLOOR LEVEL
 3. S.O. --- STRUCTURAL OPENING
 4. ▲ --- FIXING LOCATION
 5. ▽ --- STRUCTURAL FLOOR LEVEL MARK

NO.	DATE	REVISION	BY
D	29-10-2020	REVISION SUBJECT TO COMMENTS	MN
C	05-06-2020	REVISION SUBJECT TO COMMENTS	MN
B	27-04-2020	REVISION SUBJECT TO COMMENTS	MN
A	19-02-2020	REVISION SUBJECT TO COMMENTS	MN

JOB NO. : J-852
 PROJECT : PROPOSED RESIDENTIAL DEVELOPMENT AT 139 - 147 ARGYLE STREET, NKIL 6005, 6035 R.P., 6036 R.P., 6037 R.P. & 6038 R.P.

TITLE : LOUVER SCHEDULE FOR ALUM. LOUVER

DATE : 12-Feb-2020 SCALE : 1:40
 DRAWN BY : LHR CHECKED BY : DW

美特鋁質有限公司
MIDI ALUMINIUM FABRICATOR LTD.
 Units 6-8, Sunray Industrial Centre, 1/F
 610 Cha Kwo Ling Road, Kowloon
 Tel: 23489211-4 Fax: (852) 27727666

DWG NO. : J852-SD-LVA-4007 REV. : D

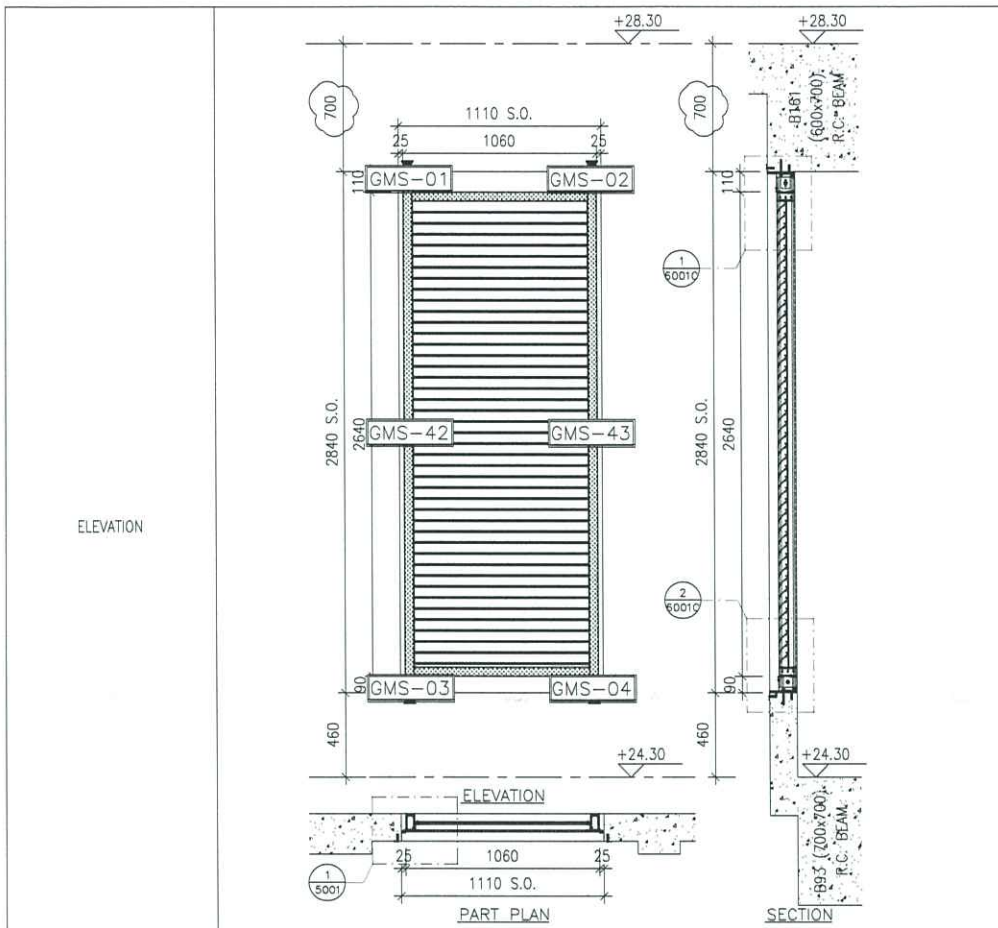

LOUVER MARK	AL-701h
LOCATION	LG4/F
FLOOR ROOM	CAR RAMP
QUANTITY	1
REMARKS	WEATHERPROOF LOUVER (60% FREE AREA)

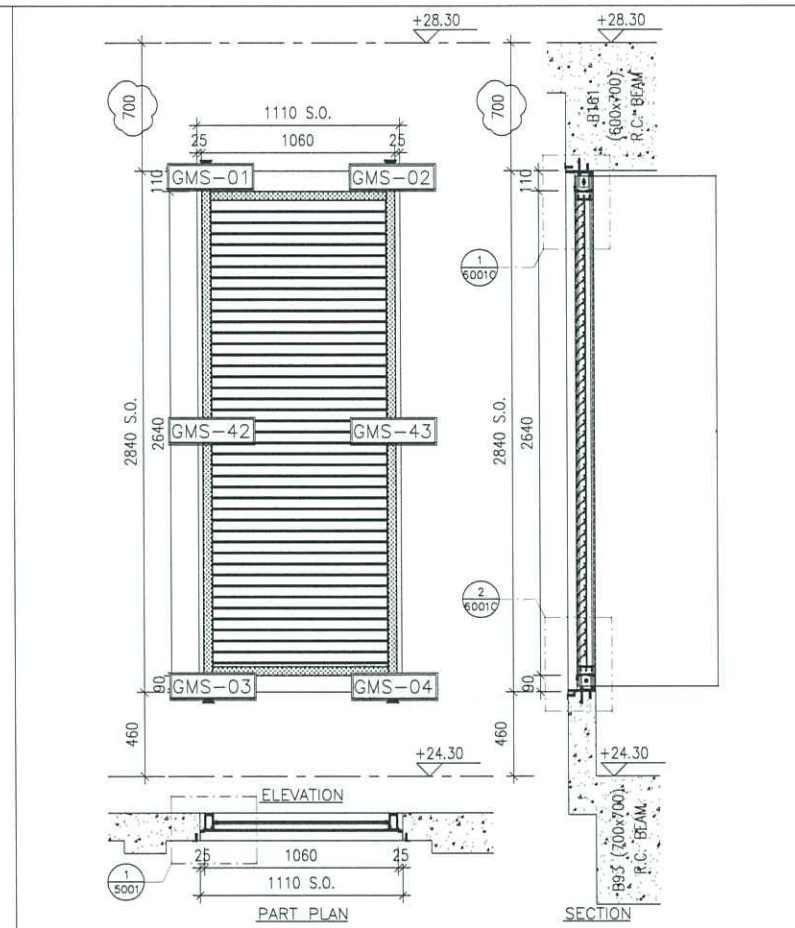

LOUVER MARK	AL-701j
LOCATION	LG4/F
FLOOR ROOM	CAR RAMP
QUANTITY	1
REMARKS	WEATHERPROOF LOUVER (60% FREE AREA)

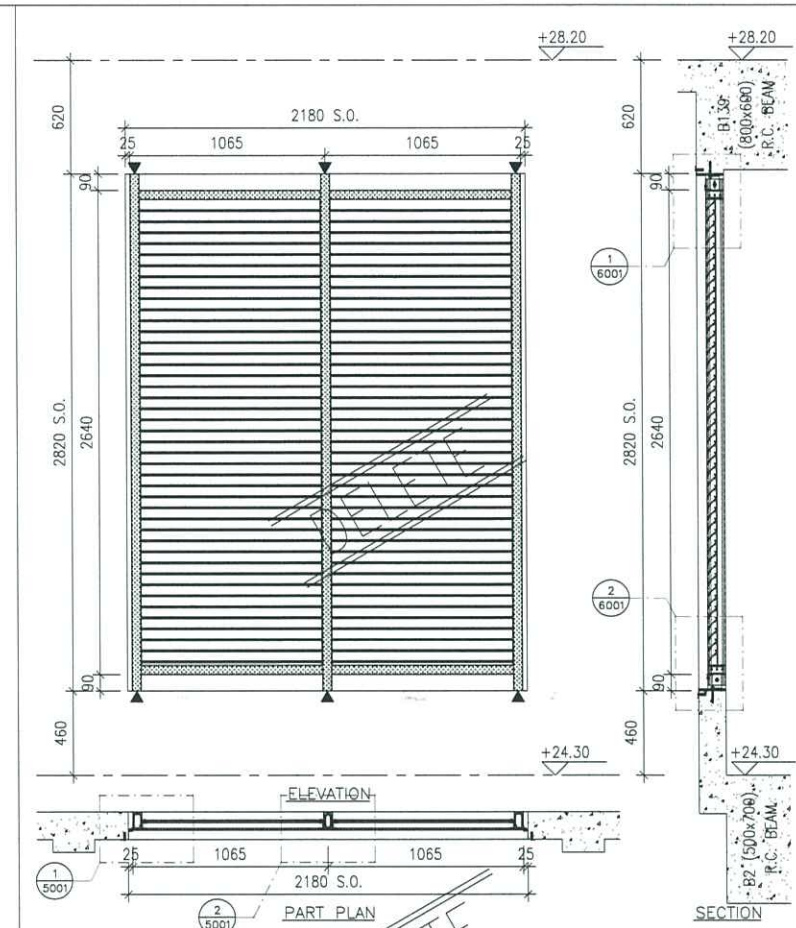

LOUVER MARK	AL-702
LOCATION	LG4/F
FLOOR ROOM	GYM & YOGA AREA
QUANTITY	1
REMARKS	WEATHERPROOF LOUVER (60% FREE AREA)

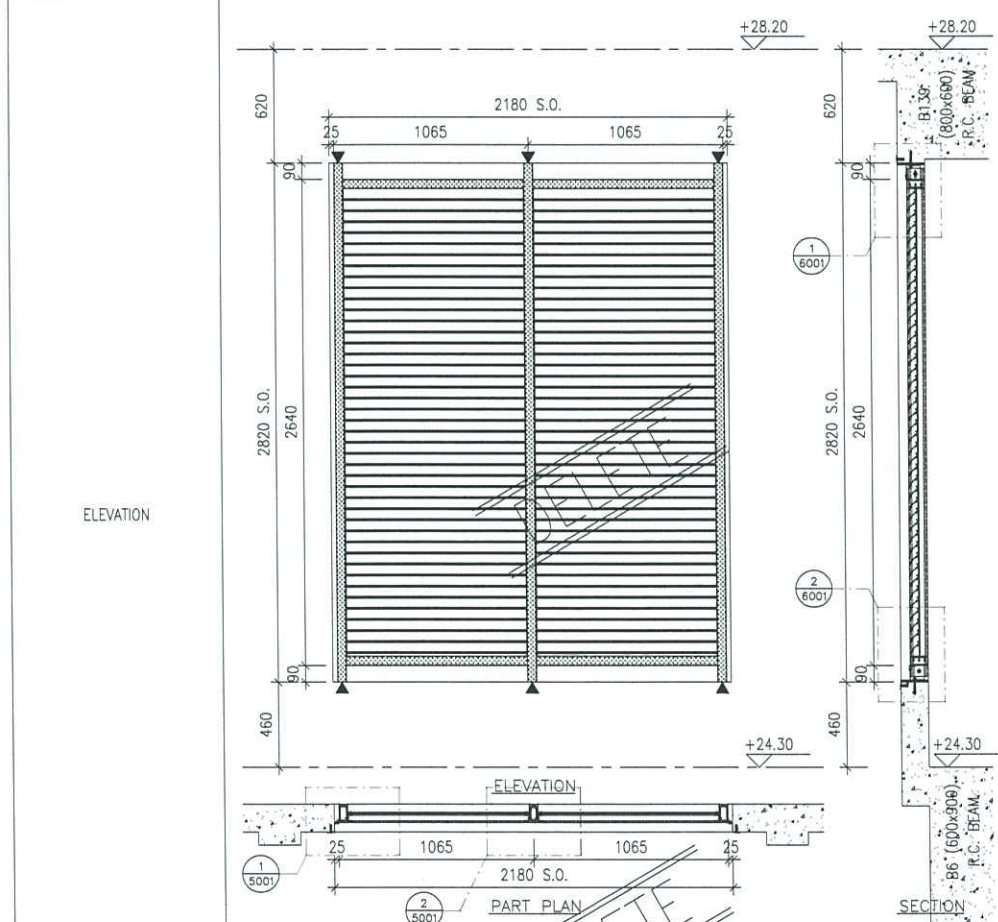

LOUVER MARK	AL-702a
LOCATION	LG4/F
FLOOR ROOM	GYM & YOGA AREA
QUANTITY	1
REMARKS	WEATHERPROOF LOUVER (60% FREE AREA)

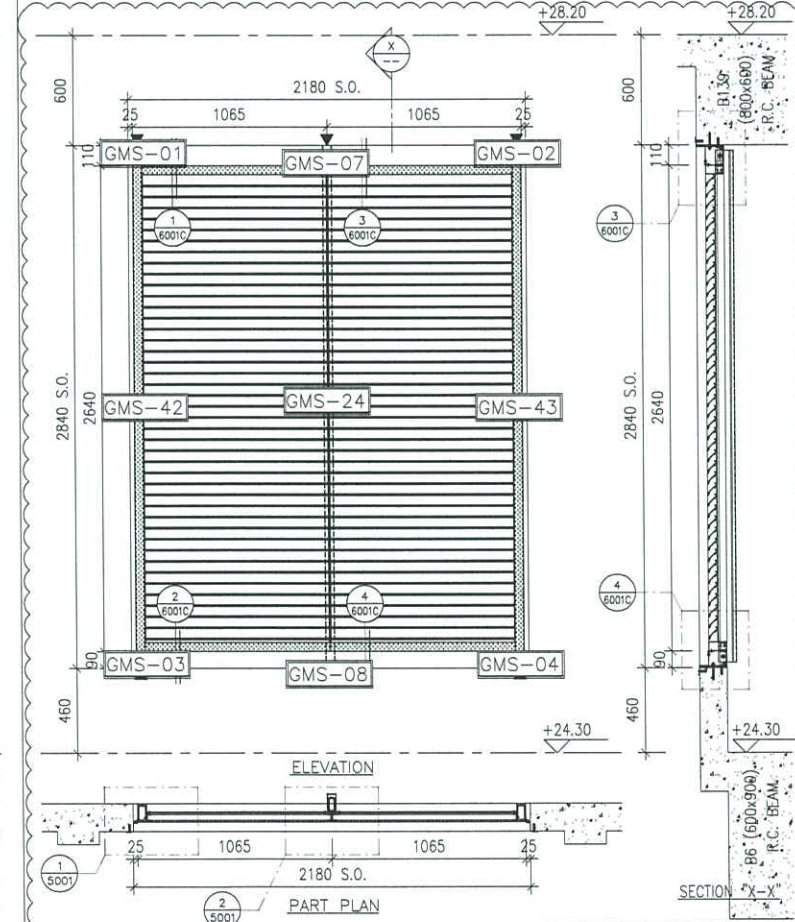

LOUVER MARK	AL-702b
LOCATION	LG4/F
FLOOR ROOM	F. CHANGING ROOM
QUANTITY	1
REMARKS	WEATHERPROOF LOUVER (60% FREE AREA)

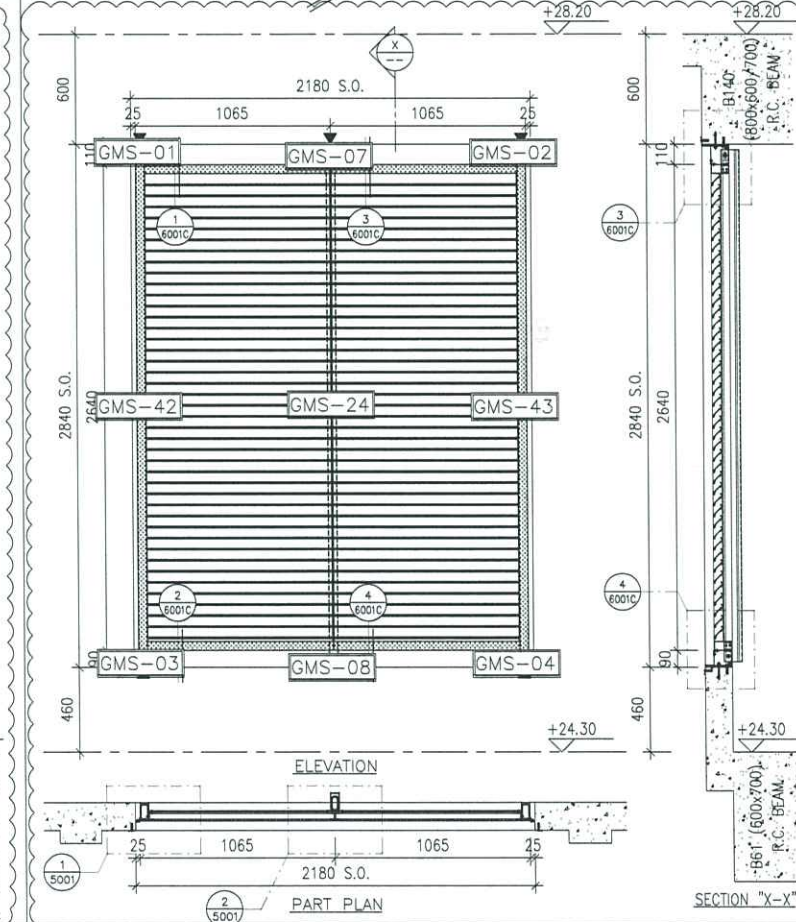

LOUVER MARK	AL-702c
LOCATION	LG4/F
FLOOR ROOM	CAR PARK FAN ROOM 2
QUANTITY	1
REMARKS	WEATHERPROOF LOUVER (60% FREE AREA)

B.O. REF :

CLIENT :

ARCHITECT :

AGC DESIGN LTD

MAIN CONTRACTOR :

Gammon

STRUCTURAL ENGINEER :

ARUP

FAÇADE CONSULTANT :

MEINHARDT

- NOTE :
- ALL DIMENSIONS ARE IN mm.
 - ALL ELEVATIONS ARE VIEWED FROM OUTSIDE.
 - ALL DIMENSIONS TO BE VERIFIED ON SITE BEFORE FABRICATION.
- LEGEND :
- X1 --- DETAIL MARK NO.
 - X001 --- REFER SHEET NO.
 - F.F.L. --- FINISHED FLOOR LEVEL
 - S.F.L. --- STRUCTURAL FLOOR LEVEL
 - S.O. --- STRUCTURAL OPENING
 - ▲ --- FIXING LOCATION
 - ▽ --- STRUCTURAL FLOOR LEVEL MARK

NO.	DATE	REVISION	BY
D	28-10-2020	REVISION SUBJECT TO COMMENTS	MN
C	05-06-2020	REVISION SUBJECT TO COMMENTS	MN
B	27-04-2020	REVISION SUBJECT TO COMMENTS	MN
A	18-02-2020	REVISION SUBJECT TO COMMENTS	MN

JOB NO. : J-852

PROJECT : PROPOSED RESIDENTIAL DEVELOPMENT AT 139 - 147 ARGYLE STREET, NKIL 6005, 6035 R.P., 6036 R.P., 6037 R.P. & 6038 R.P.

TITLE : LOUVER SCHEDULE FOR ALUM. LOUVER

DATE : 12-Feb-2020 SCALE : 1:40

DRAWN BY : LHR CHECKED BY : DW

美特铝质有限公司
MIDI ALUMINIUM FABRICATOR LTD.
 Units 6-8, Sunray Industrial Centre, 1/F
 610 Cha Kwo Ling Road, Kowloon
 Tel:23489211-4 Fax:(852)27727666

DWG NO. : J852-SD-LVA-4008 REV. : D

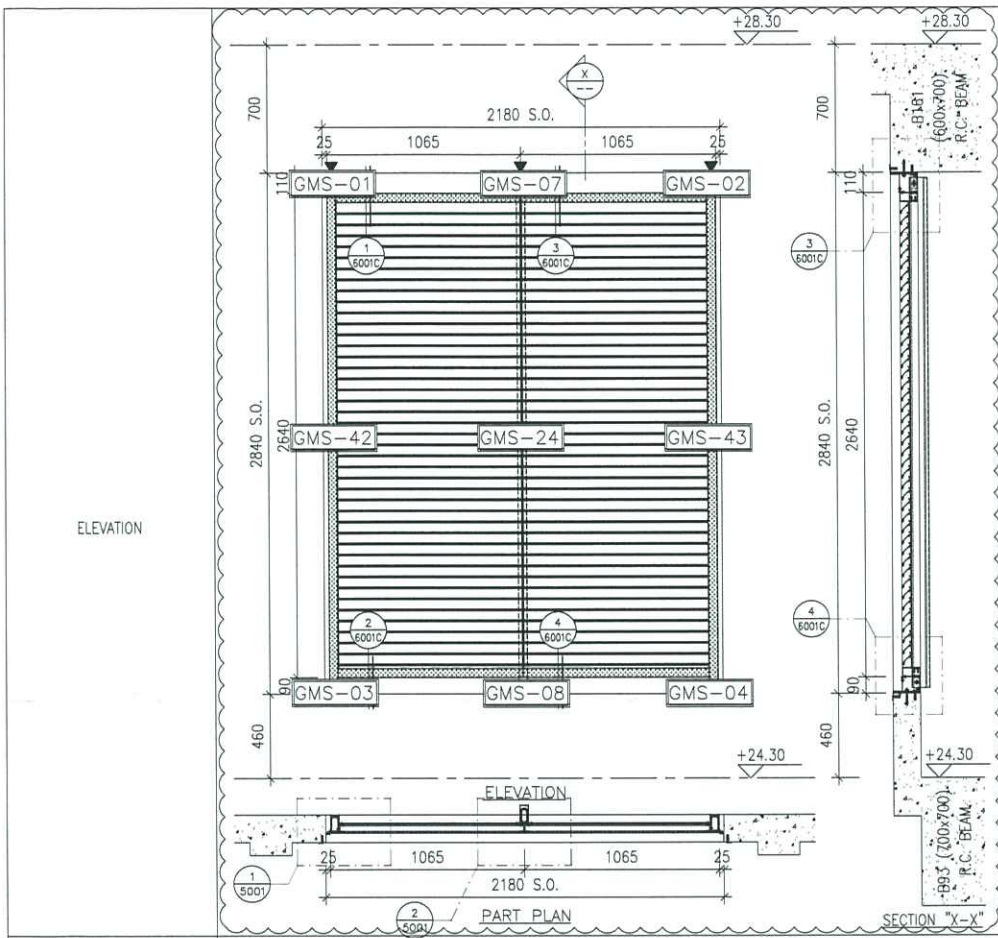

LOUVER MARK	AL-702d
LOCATION	LG4/F
FLOOR ROOM	CAR RAMP
QUANTITY	1
REMARKS	WEATHERPROOF LOUVER (60% FREE AREA)

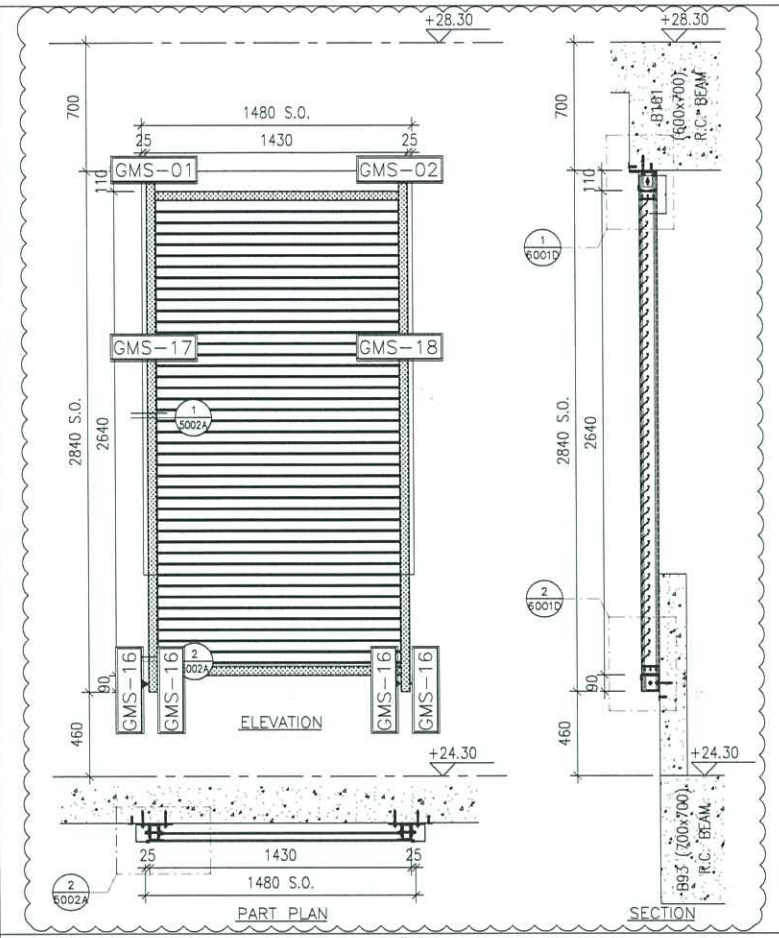

LOUVER MARK	AL-703
LOCATION	LG4/F
FLOOR ROOM	CAR RAMP
QUANTITY	1
REMARKS	WEATHERPROOF LOUVER (60% FREE AREA)

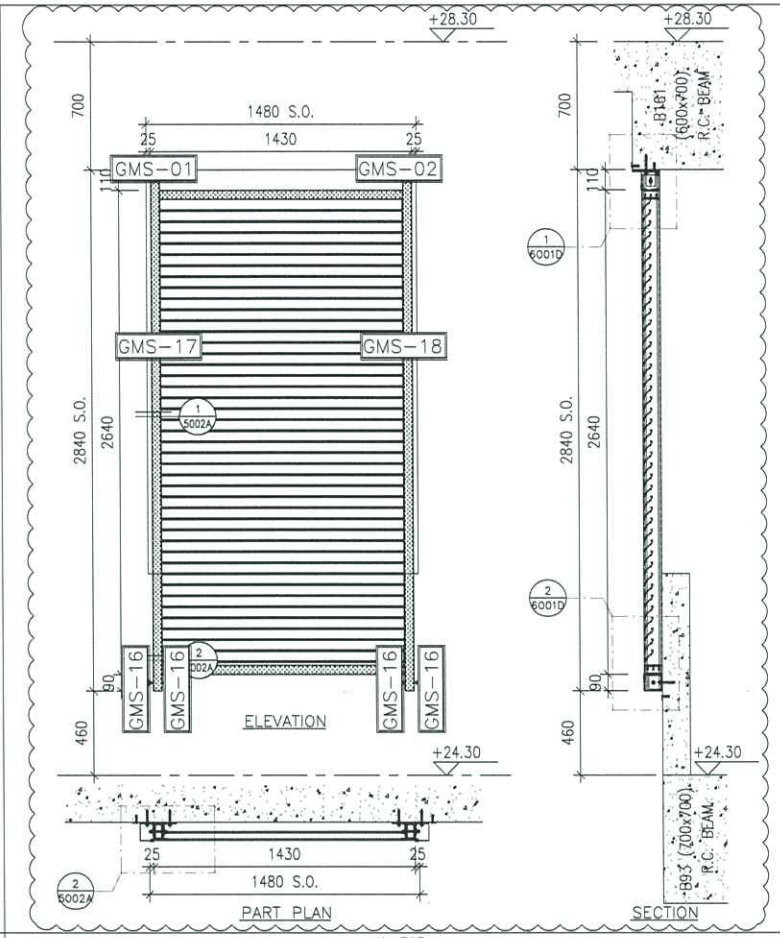

LOUVER MARK	AL-703a
LOCATION	LG4/F
FLOOR ROOM	CAR RAMP
QUANTITY	1
REMARKS	WEATHERPROOF LOUVER (60% FREE AREA)

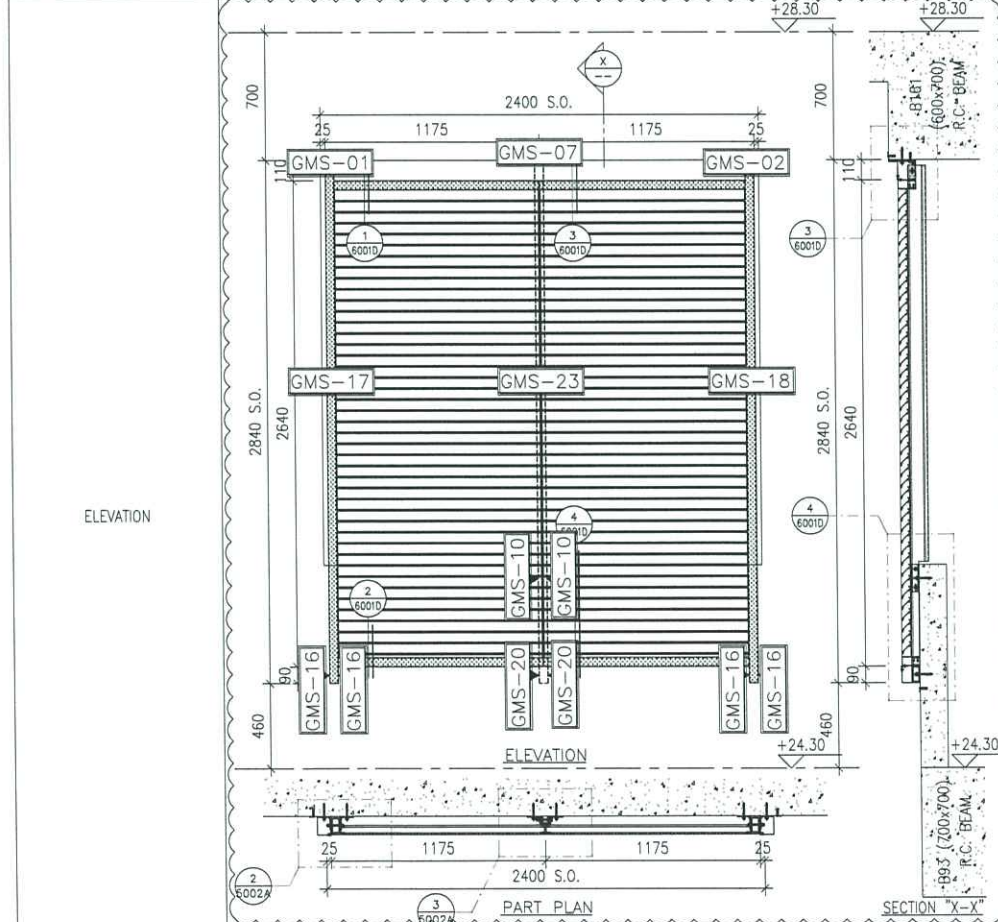

LOUVER MARK	AL-704
LOCATION	LG4/F
FLOOR ROOM	CAR RAMP
QUANTITY	1
REMARKS	WEATHERPROOF LOUVER (60% FREE AREA)

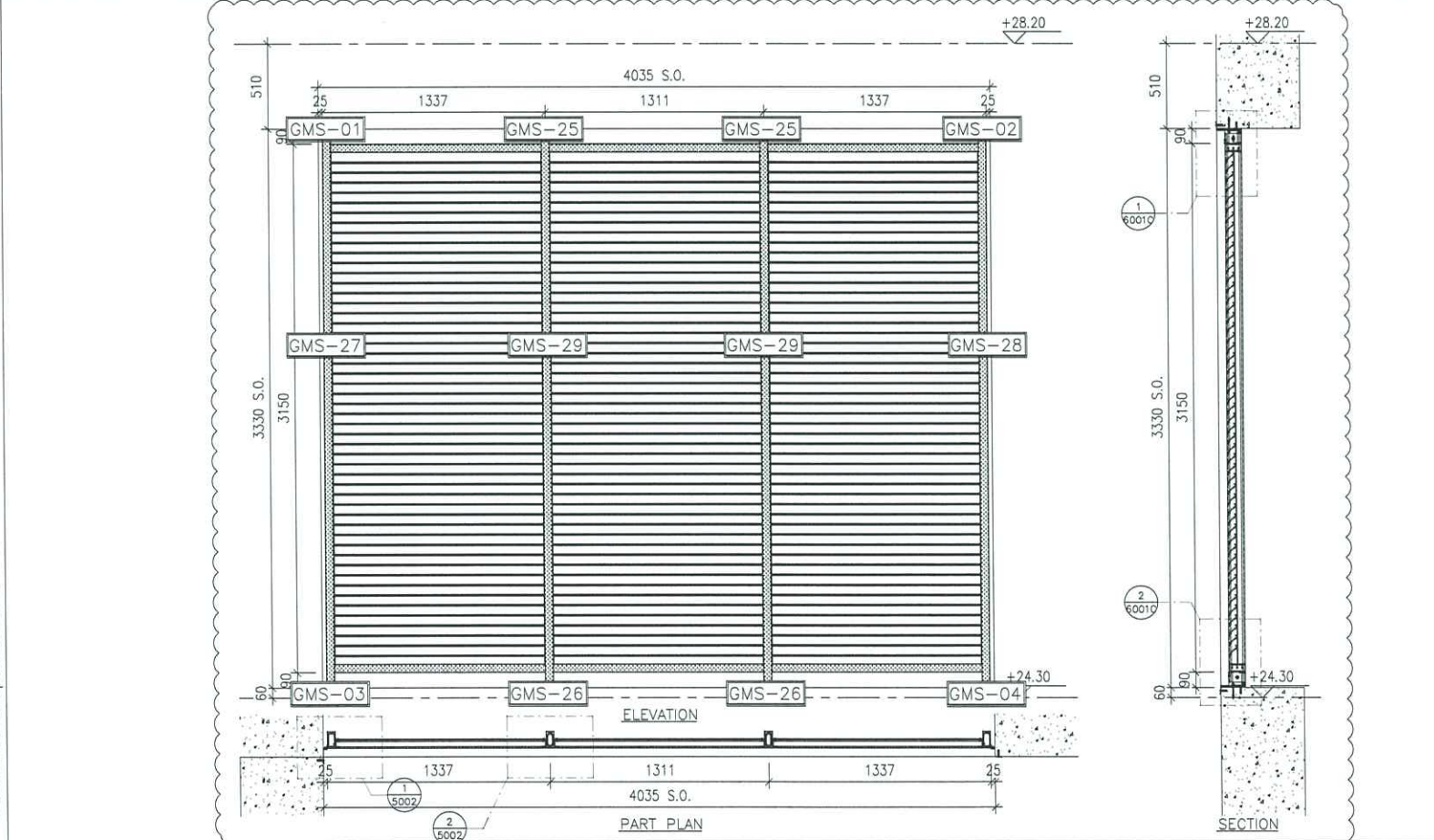

LOUVER MARK	AL-705
LOCATION	LG4/F
FLOOR ROOM	A/C PLANT ROOM
QUANTITY	1
REMARKS	WEATHERPROOF LOUVER (60% FREE AREA)

B.D. REF :

CLIENT :

ARCHITECT :

AGC DESIGN LTD

131, 133, 135, 137, 139, 141, 143, 145, 147, Argyle Street, Kowloon, Hong Kong

MAIN CONTRACTOR :

Gammon

STRUCTURAL ENGINEER :

ARUP

FACADE CONSULTANT :

MEINHARDT

NOTE :

1. ALL DIMENSIONS ARE IN mm.
2. ALL ELEVATIONS ARE VIEWED FROM OUTSIDE.
3. ALL DIMENSIONS TO BE VERIFIED ON SITE BEFORE FABRICATION.

LEGEND :

X1 --- DETAIL MARK NO.
X001 --- REFER SHEET NO.

1. F.F.L. --- FINISHED FLOOR LEVEL
2. S.F.L. --- STRUCTURAL FLOOR LEVEL
3. S.O. --- STRUCTURAL OPENING
4. ▲ --- FIXING LOCATION
5. ▽ --- STRUCTURAL FLOOR LEVEL MARK

NO.	DATE	REVISION	BY
D	29-10-2020	REVISION SUBJECT TO COMMENTS	WN
C	05-06-2020	REVISION SUBJECT TO COMMENTS	WN
B	27-04-2020	REVISION SUBJECT TO COMMENTS	WN
A	19-02-2020	REVISION SUBJECT TO COMMENTS	WN

JOB NO. : J-852

PROJECT : PROPOSED RESIDENTIAL DEVELOPMENT AT 139 - 147 ARGYLE STREET, NKIL 6005, 6035 R.P., 6036 R.P., 6037 R.P. & 6038 R.P.

TITLE : LOUVER SCHEDULE FOR ALUM. LOUVER

DATE : 12-Feb-2020 SCALE : 1:40

DRAWN BY : LHR CHECKED BY : DW

美特鋁質有限公司
MIDI ALUMINIUM FABRICATOR LTD.
Units 6-8, Sunray Industrial Centre, 1/F
610 Cha Kwo Ling Road, Kowloon
Tel:23489211-4 Fax:(852)27727666

DWG NO. : J852-SD-LVA-4009 REV. : D