

工程指示編號：EI / 2551 / 20

修改版次：-

工程編號：J - 852

工程名稱：亞皆老街中電

工程項目：佛沙窗 Mockup 用玻璃 B.M. (5/F) T1

收件人：Maggie

發件人：Ant Yeung

日期：08/10/2020

要求提供 / 確認 事項：

- | | | |
|------------------------------------|-------------------------------------|-------------------------------|
| <input type="checkbox"/> 初步鋁料 B.M. | <input type="checkbox"/> 加工拆圖，然後生產 | <input type="checkbox"/> 尺寸表 |
| <input type="checkbox"/> 正式鋁料 B.M. | <input type="checkbox"/> 技術上資料 / 指示 | <input type="checkbox"/> 報價 |
| <input type="checkbox"/> 配件 B.M. | <input type="checkbox"/> 樣辦或貨品說明書 | <input type="checkbox"/> 分判合約 |
| <input type="checkbox"/> 其他：_____ | | |

內容：

請按 B.M. 訂購佛沙窗 Mock up (5/F) 用玻璃直送地盆 (T1)

請留意：

1) 此 B.M. 按第 5 份 SD 佛沙窗大圖 計算

2) 以 Ivan 為準，Jason 為參考用

3) 保護跟 J837 做法

4) 玻璃 要做 heat soak，T3，T1 需要視察

5) IGU 膠用 DC983

謝謝！

請在 2021 / 01 / 15 前完成上列要求。

附：2 頁 B.M.，2 頁 B.M 參考，4 頁加工圖，12 頁位置圖。

以上項目為：

原合約工程包

原合約工程加 / 減賬

新工程報價

分發東莞各部門：

- () 生產技術總監 連附件 () 技術部 連附件 () 生產部 連附件 () 機械設計部 連附件
 () 採購部 連附件 () 生產統籌部 連附件
 () 質檢部 連附件 () 會計部 連附件 () 報關組 連附件 () 其他 楊榮輝 連附件

分發香港各部門：

- () 行政部 連附件 () 會計部 連附件 () 統籌部 連附件 () 工程部地盤科文 連附件 祥哥
 () 採購部 連附件 () QS 部 連附件 () 維修部 連附件 () 其他 _____ 連附件

傳遞編號：

HK / 20

發件人簽署：

項目經理簽署：

工程號:	1852	計算:	Ivan	日期:	2020.09.04	送呈:	
地盤名稱:		核對:	Wah	日期:	2020.09.05	副本:	
項目類別:	佛沙窗T1玻璃(3F-6F)	批准:		日期:		A/C Code:	佛沙窗T1
修改版次:	02-2551	總計玻璃面積(平方米):	50.12				

序號	修改內容	玻璃圖號	顏色與類型	厚度 (mm)	玻璃尺寸		數量 (塊)	總面積 (平方米)	使用位置	加工圖參考
					寬度 (W mm)	高度 (H mm)				
1		GL03-T1-01	D 20070685 6mm+12mm AIR GAP+6mm THK. I.G.U.	24.0	603.0	1933.0	6	6.99	佛沙窗T1	GL03-T1-01
2		GL03-T1-02			803.0	1218.0	4	3.91	佛沙窗T1	GL03-T1-02
3		GL03-T1-03			598.0	1933.0	8	9.25	佛沙窗T1	GL03-T1-03
4		GL03-T1-04			348.0	1228.0	2	0.85	佛沙窗T1	GL03-T1-04
5		GL03-T1-05			398.0	1933.0	2	1.54	佛沙窗T1	GL03-T1-05
6		GL03-T1-06			523.0	1933.0	2	2.02	佛沙窗T1	GL03-T1-06
7		GL03-T1-07			323.0	1263.0	1	0.41	佛沙窗T1	GL03-T1-07
8		GL03-T1-08			248.0	1263.0	1	0.31	佛沙窗T1	GL03-T1-08
9		GL03-T1-09			803.0	1263.0	2	2.03	佛沙窗T1	GL03-T1-09
							合計:		28	27.32
1		GL01-T1-01	D 20070681 8mm+12mm AIR GAP+10mm THK. I.G.U.	30.0	1286.0	2056.0	2	5.29	佛沙窗T1	GL01-01
2		GL01-T1-02			886.0	2056.0	1	1.82	佛沙窗T1	GL01-02
3		GL01-T1-03			803.0	608.0	3	1.46	佛沙窗T1	GL01-03
4		GL01-T1-04			803.0	458.0	2	0.74	佛沙窗T1	GL01-04
5		GL01-T1-05			323.0	458.0	1	0.15	佛沙窗T1	GL01-05
6		GL01-T1-06			248.0	458.0	1	0.11	佛沙窗T1	GL01-06
7		GL01-T1-07			803.0	608.0	1	0.49	佛沙窗T1	GL01-07
8		GL01-T1-08			496.0	2056.0	1	1.02	佛沙窗T1	GL01-08

工程號:	J852	計算:	Ivan	日期:	2020.09.04	送呈:	
地盤名稱:		核對:	wsh	日期:	2020.09.05	副本:	

工廠用玻璃B.M.表	項目類別:	佛沙窗T1玻璃(3F-6F)	批准:	日期:		APC Code:	
------------	-------	----------------	-----	-----	--	-----------	--

BM編號:	修改版次:	總計玻璃面積(平方米):	50.12
-------	-------	--------------	-------

序號	修改內容	玻璃圖號	顏色與類型	厚度(mm)	玻璃尺寸		數量(塊)	總面積(平方米)	使用位置	加工圖參考
					寬度(W mm)	高度(H mm)				
1		GL01a-T1-01	8mm+9mm AIR GAP+12mm THK I.G.U. <i>P20070684</i>	29.0	2376.0	2056.0	1	4.89	佛沙窗T1	GL01a-T1-01
						合計:	1	4.89		
1		GL04-T1-01			664.0	593.0	6	2.36	佛沙窗T1	GL04-T1-01
2		GL04-T1-02			659.0	593.0	8	3.13	佛沙窗T1	GL04-T1-02
3		GL04-T1-03	10mm THK. TEMPERED GLASS (PROTECTIVE BARRIER)	10.0	459.0	593.0	2	0.54	佛沙窗T1	GL04-T1-03
4		GL04-T1-04			584.0	593.0	2	0.69	佛沙窗T1	GL04-T1-04
5		GL04-T1-05			309.0	368.0	1	0.11	佛沙窗T1	GL04-T1-05
						合計:	19	6.84		
						總合計:	60	50.12		

加工注意事項:

- 1).本表中之所有玻璃顏色特定。
- 2).本表中所有玻璃對角線尺寸偏差要求不超過負2mm。
- 3).本表中玻璃要求粗磨邊處理並倒稜角，而所有玻璃之入爐方向需保持一致。
- 4).本表中所有玻璃成品均需做雙面保護，用透明靜電膠紙加四周一寸PK白膠紙做雙面加固保護處理。
- 5).本表中所有玻璃成品均需注明室內外及其玻璃編號，以便識別。

 美特鋁質 有限公司 MIDI Aluminium Fabricator Ltd.				類別		物料號	
				制圖	Ivan	2020-09-04	圖號 GL03-T3-01~09
修改				復核			數量
日期				批准			位置 佛沙窗用

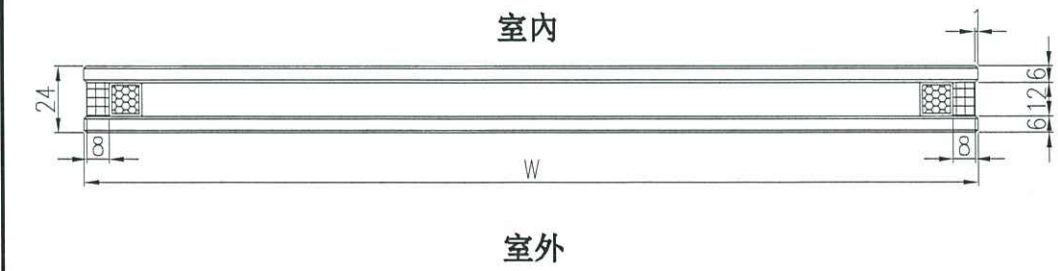
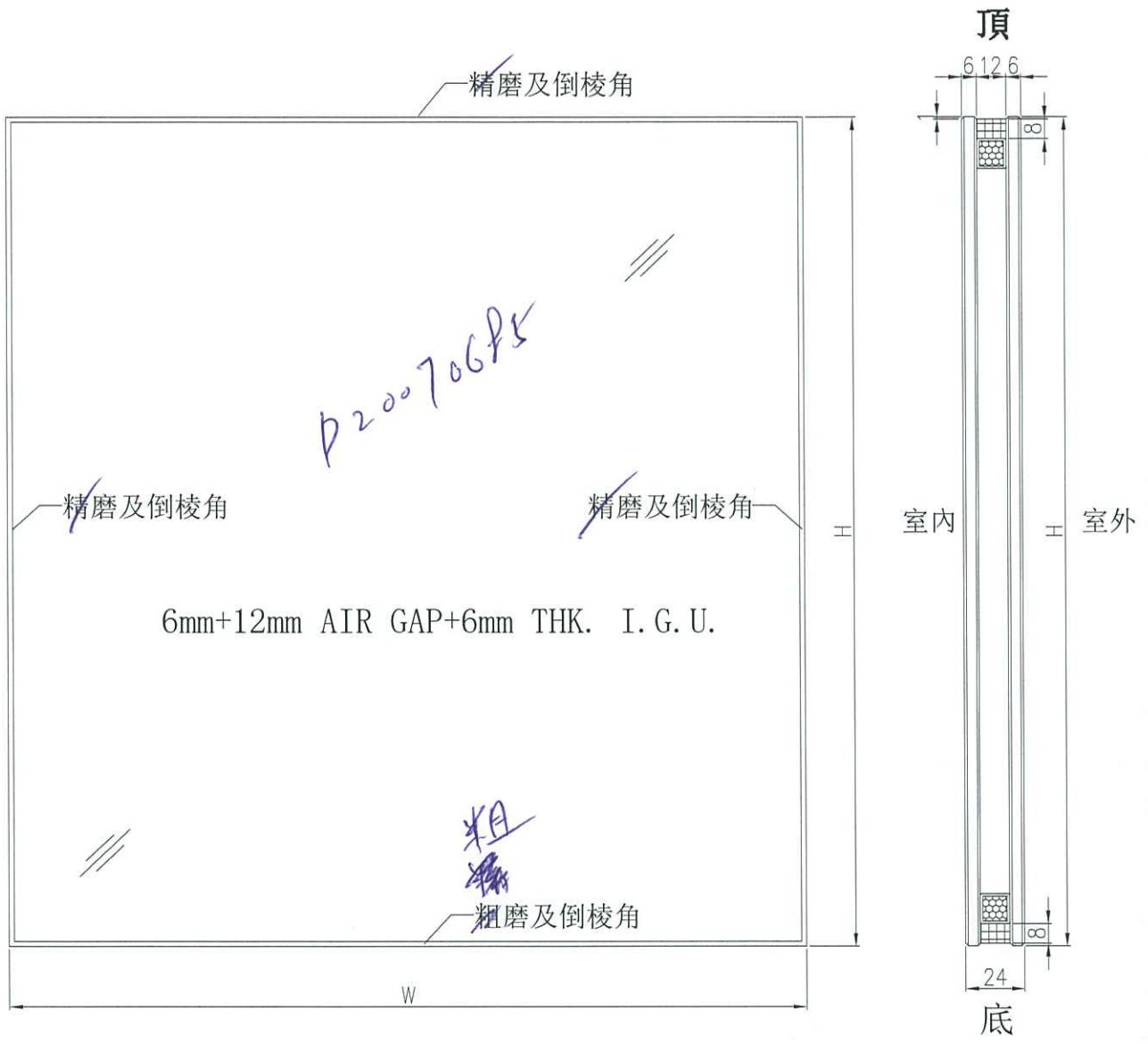

工程號	J-852	地盤	-	附件
名稱	玻璃加工圖		採用	
材料	6mm+12mm AIR GAP+6mm THK. I.G.U.		地盤	
顏色	-		工廠 <input checked="" type="checkbox"/>	

 美特鋁質 MIDI Aluminium Fabricator Ltd.	類別		物料號	
	制圖	van	2020-09-04	圖號 GL01-T3-01~07
修改				數量
日期				位置 佛沙窗用

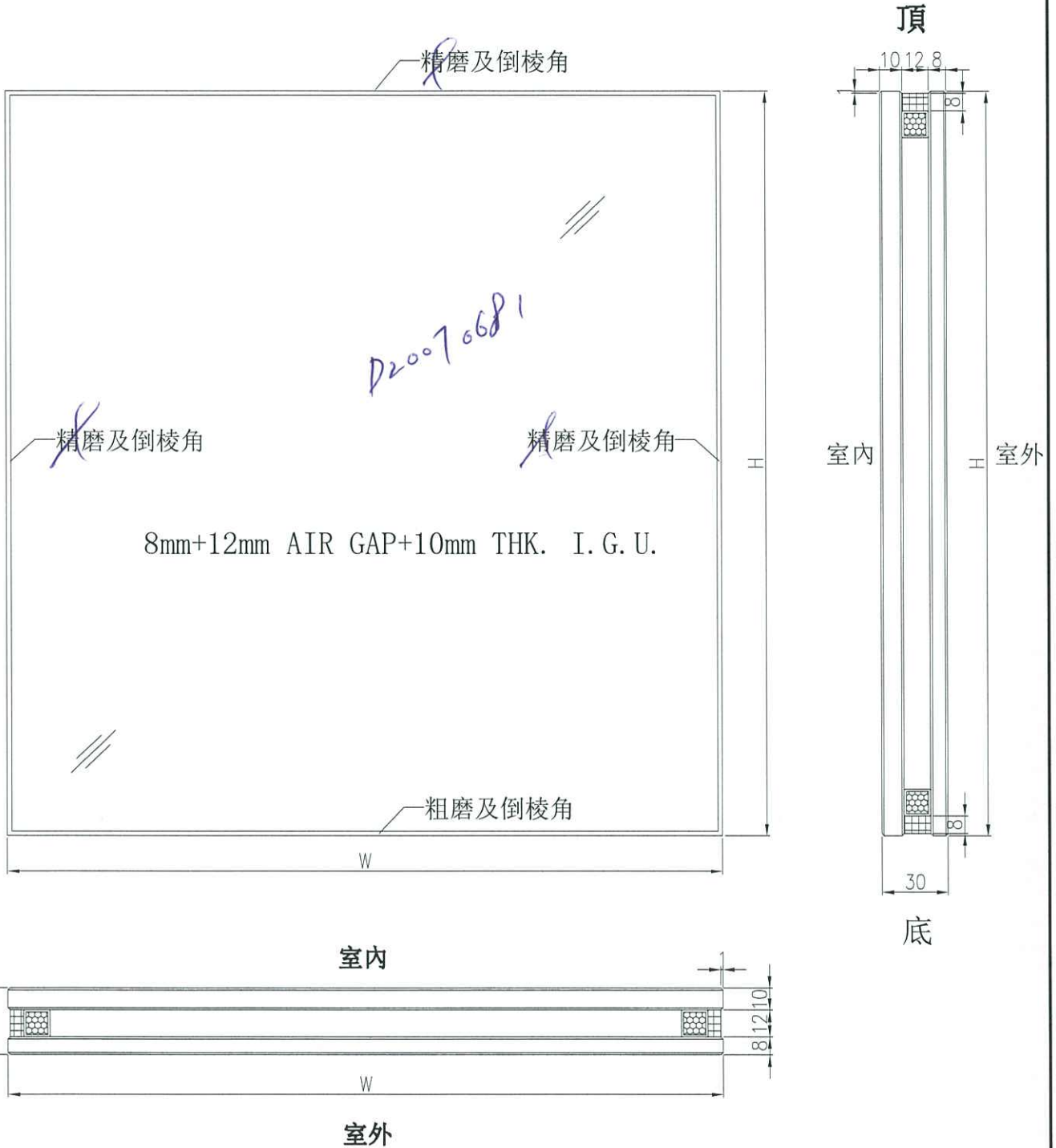

工程號	J-852	地盤	-	附件
名稱	玻璃加工圖		採用	
材料	8mm+12mm AIR GAP+10mm THK. I.G.U.		地盤	
顏色	-	工廠	✓	

 美特鋁質 有限公司 MIDI Aluminium Fabricator Ltd.				類別	物料號		
				制圖	ivan	2020-09-04	圖號 GL01a-T3-01
修改				復核			數量 —
日期				批准			位置 佛沙窗用

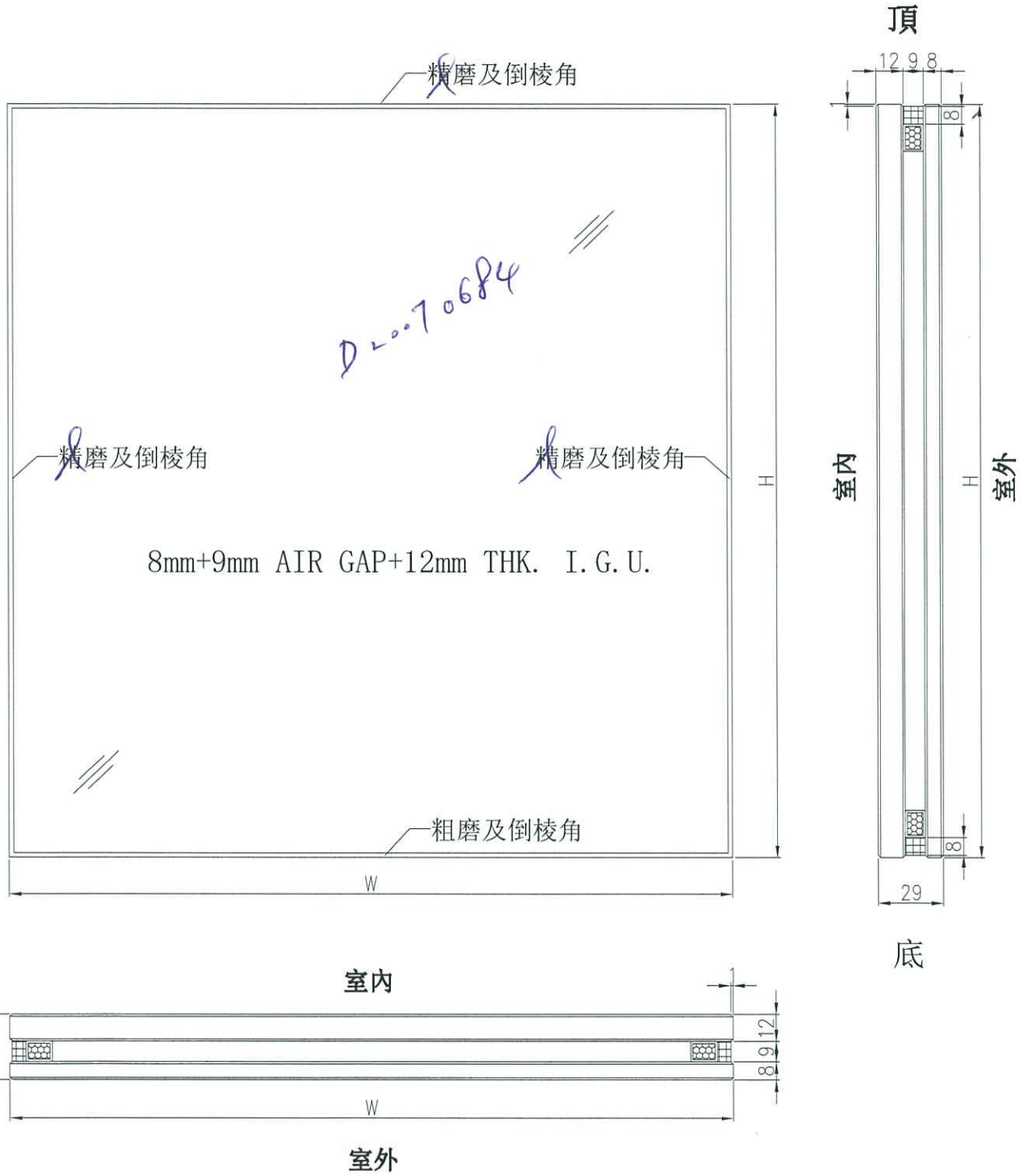

工程號	J-852	地盤	—	附件
名稱	玻璃加工圖		採用	
材料	8mm+9mm AIR GAP+12mm THK. I.G.U.		地盤	
顏色	—		工廠 <input checked="" type="checkbox"/>	

 美特鋁質 有限公司 MIDI Aluminium Fabricator Ltd.				類別	物料號		
				制圖	ivan	2020-09-04	圖號
修改				復核			數量
日期				批准			位置
							佛沙窗用

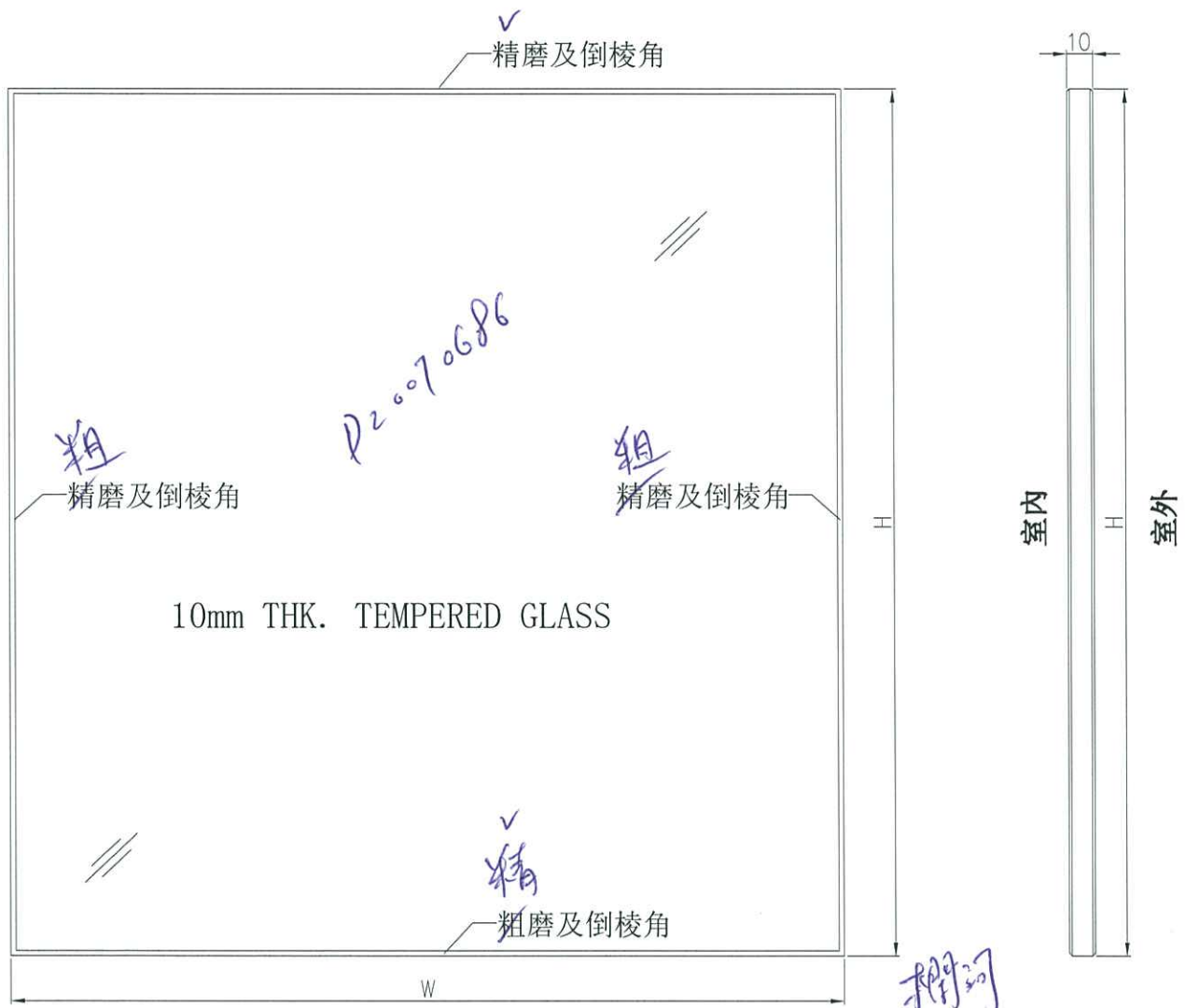

欄河
 頂底精磨邊
 (寬度邊) W

工程號	J-852	地盤	-	附件
名稱	玻璃加工圖		採用	
材料	10mm THK. TEMPERED GLASS		地盤 <input checked="" type="checkbox"/>	
顏色	-		工廠 <input type="checkbox"/>	

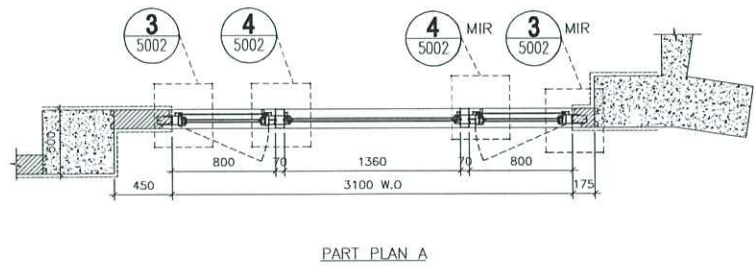
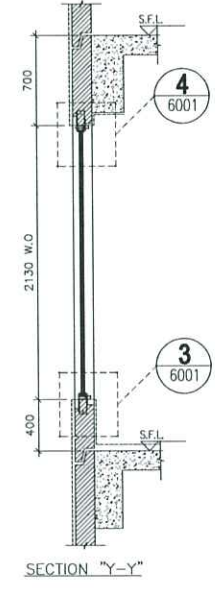
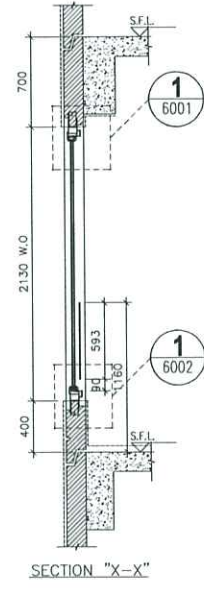
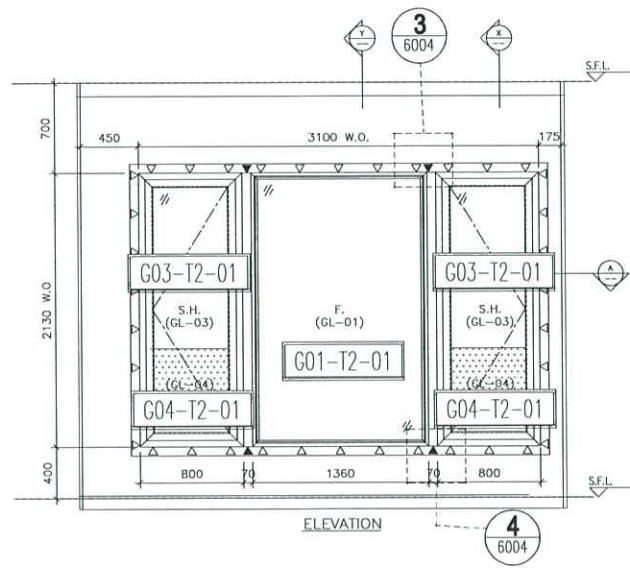

OPENABLE WINDOW DIMENSION	(WIDTH)	=	800
	(HEIGHT)	=	2130
FIXED WINDOW DIMENSION	(WIDTH)	=	1360
	(HEIGHT)	=	2130
NUMBER OF OPENABLE AREA WINDOW		=	2
GLAZING AREA			
OPENABLE	WIDTH = 800-111.5-111.5	=	577 mm
	HEIGHT = 2130-111.5-111.5	=	1907 mm
FIXED	WIDTH = 1360-50-50	=	1260 mm
	HEIGHT = 2130-50-50	=	2030 mm
TOTAL	= ((577x1907)x2+(1260x2030))/1000000	=	4.758478 m ²
OPENABLE AREA			
WIDTH	= 800-77-77	=	646 mm
HEIGHT	= 2130-77-(1160-400)	=	1293 mm
TOTAL	= ((646x1293)x2)/1000000	=	1.670556 m ²
	PROVIDED		
	GLAZING AREA	=	4.758 m ²
	OPENABLE AREA	=	1.671 m ²

B.D. REF :

CLIENT :

ARCHITECT :

MAIN CONTRACTOR :

STRUCTURAL ENGINEER :

FACADE CONSULTANT:

NOTE :

- ALL DIMENSIONS ARE IN mm.
- ALL ELEVATIONS ARE VIEWED FROM OUTSIDE.
- ALL DIMENSIONS TO BE VERIFIED ON SITE BEFORE FABRICATION.

LEGEND :

X1 --- DETAIL MARK NO.
 X001 --- REFER SHEET NO.

- F.F.L. --- FINISHED FLOOR LEVEL
- S.F.L. --- STRUCTURAL FLOOR LEVEL
- ∅ --- REVERSED DETAIL
- ▲ --- FIXING LOCATION
- △ --- FIXING LUG LOCATION
- GLASS LEGEND

GL01 --- 8mm+12mm AIR GAP+10mm THK. I.G.U.
 GL01a --- 8mm+9mm AIR GAP+10mm THK. I.G.U.
 GL03 --- 6mm+12mm AIR GAP+6mm THK. I.G.U.
 GL04 --- 10mm THK. TEMPERED GLASS (PROTECTIVE BARRIER)
 GL05 --- 6mm+12mm AIR GAP+8mm THK. I.G.U.

NO.	DATE	REVISED	BY

JOB NO. : J-852

PROJECT :
 PROPOSED RESIDENTIAL DEVELOPMENT
 AT 139 - 147 ARGYLE STREET,
 NKIL 6005, 6035 R.P., 6036 R.P.,
 6037 R.P. & 6038 R.P.

TITLE : WINDOW SCHEDULE FOR ALUM. WINDOW

DATE : 05-Dec-19 SCALE : 1:40

DRAWN BY : MN CHECKED BY : DW

MIDI ALUMINUM FABRICATOR LTD.
 Units 6-8, Sunway Industrial Centre, 1/F
 610 Cho Kwo Ling Road, Kowloon
 Tel:23489211-4 Fax:(852)27727666

DWG NO. : J852-SD-PW-4201 REV. : D

ELEVATION

WINDOW MARK	
LOCATION	{1/F-18/F} MASTER ENSUITE AT TOWER 2 FLAT A
SECTION	70mm ALUM. SECTION
GLAZING	GL-01, GL-03
QUANTITY	15
REMARKS	FACADE (PF-5)

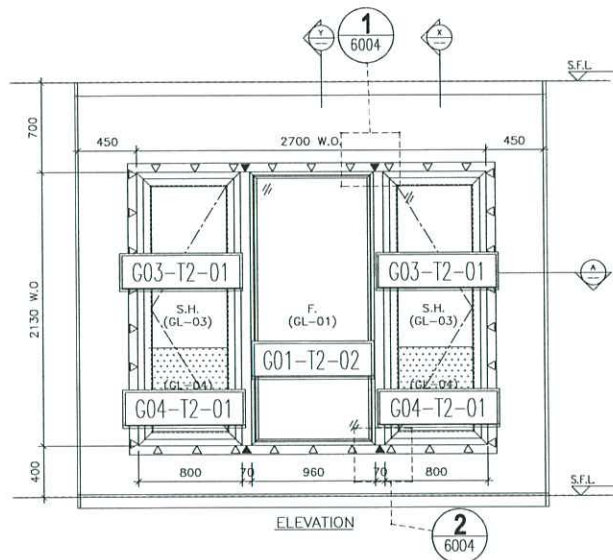

ELEVATION
2 6004

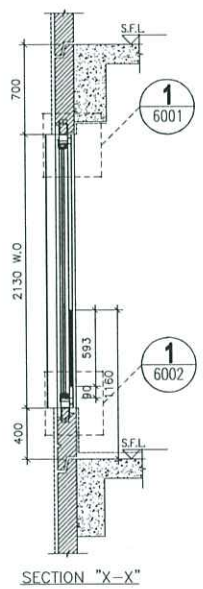

SECTION "X-X"

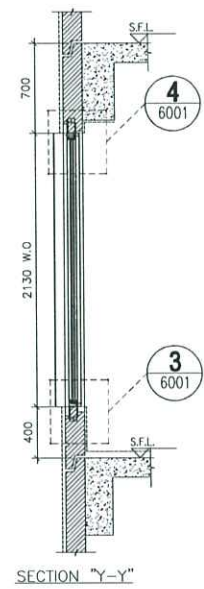

SECTION "Y-Y"

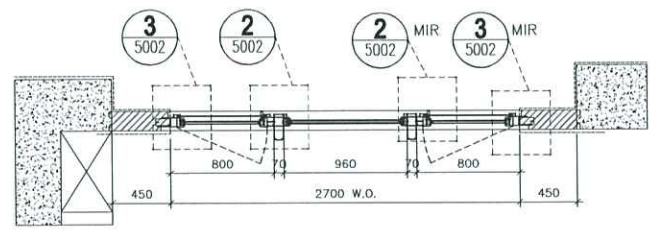

PART PLAN A

OPENABLE WINDOW DIMENSION	(WIDTH)	=	800	
	(HEIGHT)	=	2130	
FIXED WINDOW DIMENSION	(WIDTH)	=	960	
	(HEIGHT)	=	2130	
NUMBER OF OPENABLE AREA WINDOW		=	2	
GLAZING AREA				
OPENABLE				
WIDTH	=	800-111.5-111.5	=	577 mm
HEIGHT	=	2130-111.5-111.5	=	1907 mm
FIXED				
WIDTH	=	960-50-50	=	860 mm
HEIGHT	=	2130-50-50	=	2030 mm
TOTAL	=	((577x1907)+(860x2030))	=	3,946,478 m ²
OPENABLE AREA				
WIDTH	=	800-77-77	=	646 mm
HEIGHT	=	2130-77-(1169-400)	=	1293 mm
TOTAL	=	((646x1293)x2)	=	1,670,556 m ²
PROVIDED				
GLAZING AREA			3.946 m ²	
OPENABLE AREA			1.671 m ²	

B.D. REF :

CLIENT :

ARCHITECT :

MAIN CONTRACTOR :

STRUCTURAL ENGINEER :

FACADE CONSULTANT:

NOTE :

- ALL DIMENSIONS ARE IN mm.
- ALL ELEVATIONS ARE VIEWED FROM OUTSIDE.
- ALL DIMENSIONS TO BE VERIFIED ON SITE BEFORE FABRICATION.

LEGEND :

X1 - DETAIL MARK NO.
 X001 - REFER SHEET NO.

- F.F.L. - FINISHED FLOOR LEVEL
- S.F.L. - STRUCTURAL FLOOR LEVEL
- (R) - REVERSED DETAIL
- ▲ - FIXING LOCATION
- △ - FIXING LUG LOCATION
- GLASS LEGEND

GL01 - 8mm+12mm AIR GAP+10mm THK. I.G.U.
 GL01a - 8mm+9mm AIR GAP+10mm THK. I.G.U.
 GL03 - 6mm+12mm AIR GAP+6mm THK. I.G.U.
 GL04 - 10mm THK. TEMPERED GLASS (PROTECTIVE BARRIER)
 GL05 - 6mm+12mm AIR GAP+8mm THK. I.G.U.

NO.	DATE	REVISED	BY

JOB NO. : J-B52

PROJECT : PROPOSED RESIDENTIAL DEVELOPMENT AT 139 - 147 ARGYLE STREET, NKIL 6005, 6035 R.P., 6036 R.P., 6037 R.P. & 6038 R.P.

TITLE : WINDOW SCHEDULE FOR ALUM. WINDOW

DATE : 05-Dec-19 SCALE : 1:40

DRAWN BY : MN CHECKED BY : DW

美特鋁質有限公司
 Units 6-8, Sunray Industrial Centre, 1/F
 610 Cha Kwo Ling Road, Kowloon
 Tel: 23489211-4 Fax: (852) 2727666

DWG NO. : JB52-SD-PW-4202A REV. : C

ELEVATION

WINDOW MARK	
LOCATION	2/F-18/F LIV./DIN. AT TOWER 2 FLAT A
SECTION	70mm ALUM. SECTION
GLAZING	CL-01, GL-03
QUANTITY	14
REMARKS	FACADE (PF-6)

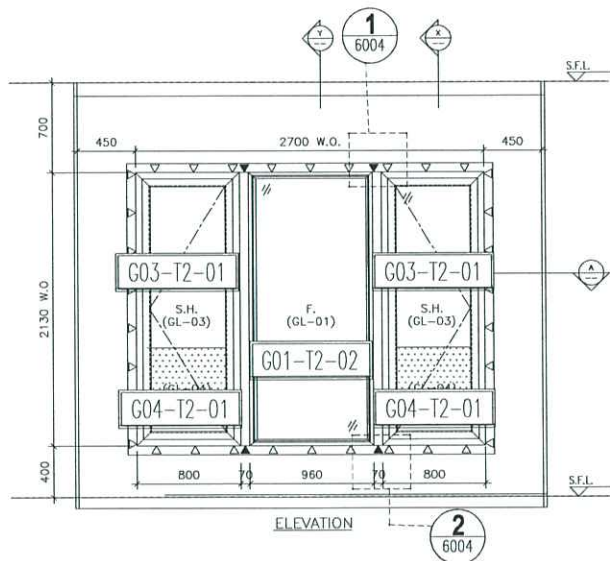

ELEVATION
2
6004

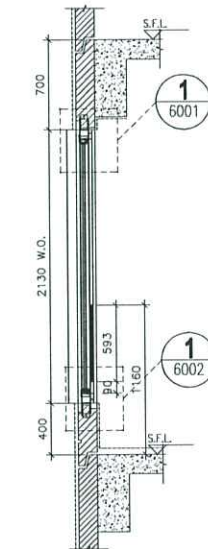

SECTION "X-X"

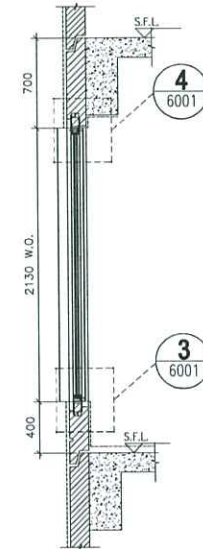

SECTION "Y-Y"

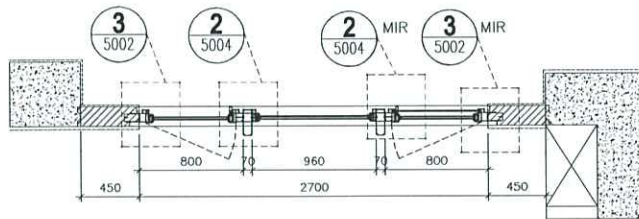

PART PLAN A

OPENABLE WINDOW DIMENSION (WIDTH)	=	800
(HEIGHT)	=	2130
FIXED WINDOW DIMENSION (WIDTH)	=	960
(HEIGHT)	=	2130
NUMBER OF OPENABLE AREA WINDOW	=	2
GLAZING AREA		
OPENABLE		
WIDTH = 800-111.5-111.5	=	577 mm
HEIGHT = 2130-111.5-111.5	=	1907 mm
FIXED		
WIDTH = 960-50-50	=	860 mm
HEIGHT = 2130-50-50	=	2030 mm
TOTAL = ((577x1907)+(860x2030))x1000000	=	3.946478 m ²
OPENABLE AREA		
WIDTH = 800-77-77	=	646 mm
HEIGHT = 2130-77-(1160-400)	=	1293 mm
TOTAL = ((646x1293)x2)x1000000	=	1.670556 m ²
	PROVIDED	
GLAZING AREA	3.946	m ²
OPENABLE AREA	1.671	m ²

B.D. REF :

CLIENT :

ARCHITECT :

AGC DESIGN LTD

MAIN CONTRACTOR :

Gammon

STRUCTURAL ENGINEER :

ARUP

FAÇADE CONSULTANT:

MEINHARDT

- NOTE :
1. ALL DIMENSIONS ARE IN mm.
 2. ALL ELEVATIONS ARE VIEWED FROM OUTSIDE.
 3. ALL DIMENSIONS TO BE VERIFIED ON SITE BEFORE FABRICATION.
- LEGEND :
- (X1) --- DETAIL MARK NO.
 - (2001) --- REFER SHEET NO.
1. F.F.L. --- FINISHED FLOOR LEVEL
 2. S.F.L. --- STRUCTURAL FLOOR LEVEL
 3. (R) --- REVERSED DETAIL
 4. (▲) --- FIXING LOCATION
 5. (△) --- FIXING LUG LOCATION
 6. GLASS LEGEND
- GL01 --- 8mm+12mm AIR GAP+10mm THK. I.G.U.
- GL01a --- 8mm+9mm AIR GAP+10mm THK. I.G.U.
- GL03 --- 6mm+12mm AIR GAP+6mm THK. I.G.U.
- GL04 --- 10mm THK. TEMPERED GLASS (PROTECTIVE BARRE)
- GL05 --- 6mm+12mm AIR GAP+6mm THK. I.G.U.

NO.	DATE	REVISED	BY
JOB NO. : J-852			
PROJECT PROPOSED RESIDENTIAL DEVELOPMENT AT 139 - 147 ARYLE STREET, NKIL 6005, 6035 R.P., 6036 R.P., 6037 R.P. & 6038 R.P.			
TITLE : WINDOW SCHEDULE FOR ALUM. WINDOW			
DATE : 05-Dec-19	SCALE : 1:40		
DRAWN BY : MN	CHECKED BY : DW		
<p>英特鋁質有限公司 MIDI ALUMINIUM FABRICATOR LTD. Units 6-B, Sunray Industrial Centre, 1/F 610 Cha Kwo Ling Road, Kowloon Tel:23489211-4 Fax:(852)2727666</p>			
DWG NO. : J852-SD-PW-4203A	REV. : C		

ELEVATION

WINDOW MARK	
LOCATION	2/F-18/F LIV./DIN. AT TOWER 2 FLAT B
SECTION	70mm ALUM. SECTION
GLAZING	GL-01, GL-03
QUANTITY	14
REMARKS	FAÇADE (PF-7)

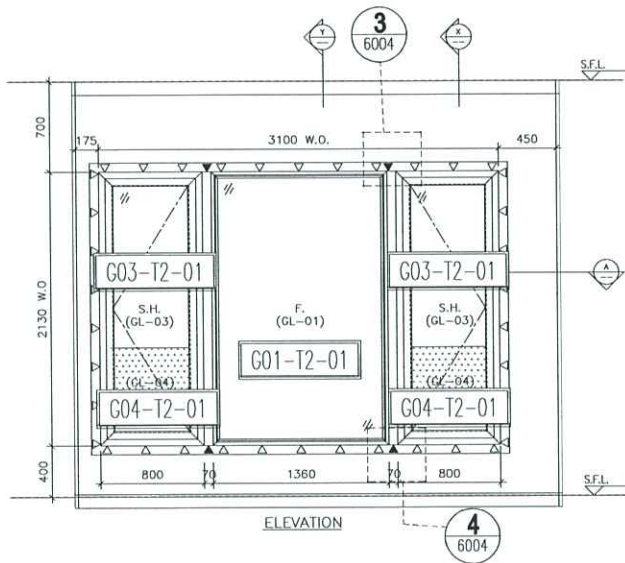

ELEVATION
4/6004

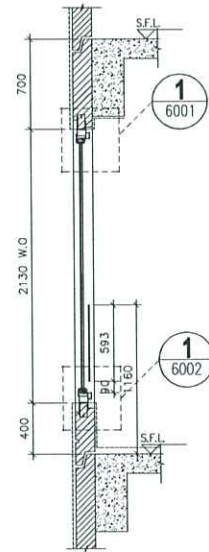

SECTION "X-X"

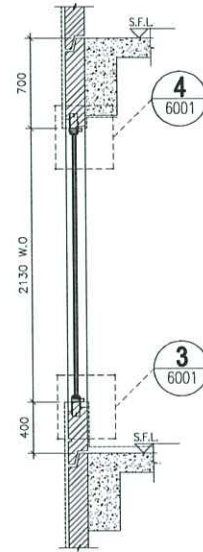

SECTION "Y-Y"

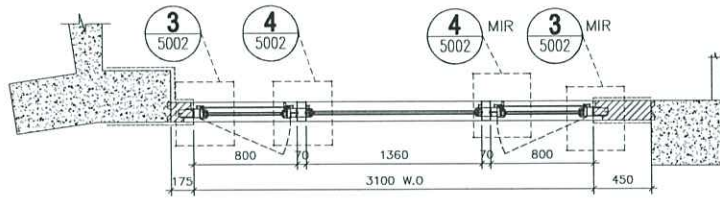

PART PLAN A

OPENABLE WINDOW DIMENSION	(WIDTH) =	800
	(HEIGHT) =	2130
FIXED WINDOW DIMENSION	(WIDTH) =	1360
	(HEIGHT) =	2130
NUMBER OF OPENABLE AREA WINDOW	=	2
GLAZING AREA		
OPENABLE		
WIDTH =	800-111.5-111.5	= 577 mm
HEIGHT =	2130-111.5-111.5	= 1907 mm
FIXED		
WIDTH =	1360-50-50	= 1260 mm
HEIGHT =	2130-50-50	= 2030 mm
TOTAL =	((577x1907)x2+((1260x2030)))	1060000 = 4.758478 m ²
OPENABLE AREA		
WIDTH =	800-77-77	= 646 mm
HEIGHT =	2130-77-(1160-400)	= 1293 mm
TOTAL =	((646x1293)x2)	1670556 m ²
PROVIDED		
GLAZING AREA		4.758 m ²
OPENABLE AREA		1.671 m ²

B.D. REF :

CLIENT :

ARCHITECT :

MAIN CONTRACTOR :

STRUCTURAL ENGINEER :

FAÇADE CONSULTANT:

NOTE :

- ALL DIMENSIONS ARE IN mm.
- ALL ELEVATIONS ARE VIEWED FROM OUTSIDE.
- ALL DIMENSIONS TO BE VERIFIED ON SITE BEFORE FABRICATION.

LEGEND :

X1 --- DETAIL MARK NO.
 X001 --- REFER SHEET NO.

- F.F.L. --- FINISHED FLOOR LEVEL
- S.F.L. --- STRUCTURAL FLOOR LEVEL
- ↺ --- REVERSED DETAIL
- ▲ --- FIXING LOCATION
- △ --- FIXING LUG LOCATION
- GLASS LEGEND

GL01 --- 8mm+12mm AIR GAP+10mm THK. I.G.U.
 GL01a --- 8mm+9mm AIR GAP+10mm THK. I.G.U.
 GL03 --- 6mm+12mm AIR GAP+6mm THK. I.G.U.
 GL04 --- 10mm THK. TEMPERED GLASS (PROTECTIVE BARRIER)
 GL05 --- 6mm+12mm AIR GAP+8mm THK. I.G.U.

D	24/06/2020	REVISION SUBJECT TO APPROVAL	YMN
C	27/04/2020	REVISION SUBJECT TO APPROVAL	YMN
B	03/04/2020	REVISION SUBJECT TO APPROVAL	YMN
A	24/02/2020	REVISION SUBJECT TO APPROVAL	SH

JOB NO. : J-852

PROJECT :
 PROPOSED RESIDENTIAL DEVELOPMENT
 AT 139 - 147 ARGYLE STREET,
 NKIL 6005, 6035 R.P., 6036 R.P.,
 6037 R.P. & 6038 R.P.

TITLE : WINDOW SCHEDULE FOR ALUM. WINDOW

DATE : 05-Dec-19	SCALE : 1:40
DRAWN BY : MN	CHECKED BY : DW

美特鋁質有限公司
 MIDIFORM FABRICATOR LTD.
 Units 6-8, Sunray Industrial Centre, 1/F
 610 Cho Kwo Ling Road, Kowloon
 Tel:23489211-4 Fax:(852)2727666

DWG NO. : JB52-SD-PW-4204 REV. : D

WINDOW MARK	
LOCATION	1/F-18/F MASTER ENSUITE AT TOWER 2 FLAT B
SECTION	70mm ALUM. SECTION
GLAZING	GL-01, GL-03
QUANTITY	15
REMARKS	FAÇADE (PF-8)

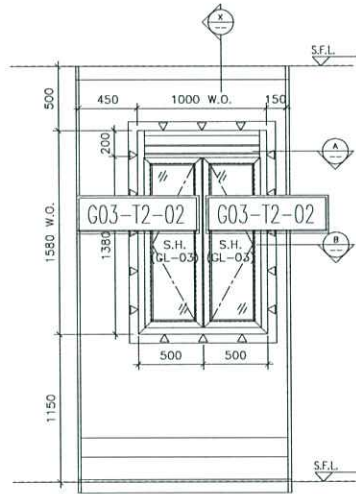

ELEVATION

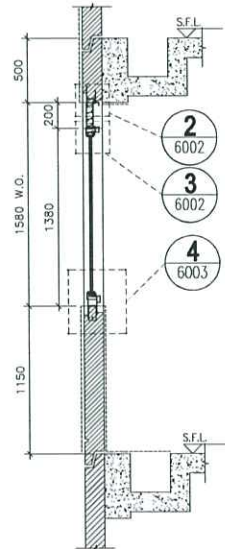

SECTION "X-X"

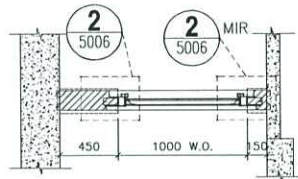

PART PLAN A

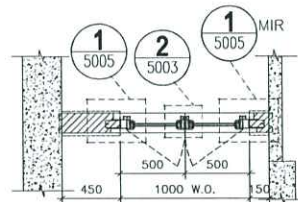

PART PLAN B

ELEVATION

OPENABLE WINDOW DIMENSION	(WIDTH)	=	500	
	(HEIGHT)	=	1380	
NUMBER OF OPENABLE AREA WINDOW		=	2	
GLAZING AREA				
OPENABLE				
WIDTH	=	500-111.5-66.5	=	322 mm
HEIGHT	=	1380-66.5-111.5	=	1202 mm
TOTAL	=	(322x1202)x2	=	0.774088 m ²
OPENABLE AREA				
WIDTH	=	500-77.32	=	391 mm
HEIGHT	=	1380-32.77	=	1271 mm
TOTAL	=	(391x1271)x2	=	0.993922 m ²
		PROVIDED		
		GLAZING AREA	0.774 m ²	
		OPENABLE AREA	0.994 m ²	

B.D. REF :

CLIENT :

ARCHITECT :

MAIN CONTRACTOR :

STRUCTURAL ENGINEER :

FACADE CONSULTANT:

NOTE :

- ALL DIMENSIONS ARE IN mm.
- ALL ELEVATIONS ARE VIEWED FROM OUTSIDE.
- ALL DIMENSIONS TO BE VERIFIED ON SITE BEFORE FABRICATION.

LEGEND :

(X1) --- DETAIL MARK NO.
 (2001) --- REFER SHEET NO.

1. F.F.L. --- FINISHED FLOOR LEVEL
 2. S.F.L. --- STRUCTURAL FLOOR LEVEL
 3. (R) --- REVERSED DETAIL
 4. ▲ --- FIXING LOCATION
 5. △ --- FIXING LUG LOCATION
 6. GLASS LEGEND
 GL01 --- 8mm+12mm AIR GAP+10mm THK. I.G.U.
 GL01a --- 8mm+9mm AIR GAP+10mm THK. I.G.U.
 GL03 --- 6mm+12mm AIR GAP+6mm THK. I.G.U.
 GL04 --- 10mm THK. TEMPERED GLASS (PROTECTIVE BARRIER)
 GL05 --- 6mm+12mm AIR GAP+8mm THK. I.G.U.

NO.	DATE	REVISED	BY

JOB NO. : J-B52

PROJECT
 PROPOSED RESIDENTIAL DEVELOPMENT
 AT 139 - 147 ARGYLE STREET,
 NKIL 6005, 6035 R.P., 6036 R.P.,
 6037 R.P. & 6038 R.P.

TITLE : WINDOW SCHEDULE FOR ALUM. WINDOW

DATE : 05-Dec-19 SCALE : 1:40

DRAWN BY : MN CHECKED BY : DW

Units 6-8, Sunray Industrial Centre, 1/F
 610 Cho Kwo Ling Road, Kowloon
 Tel:23489211-4 Fax:(852)2727666

DWG NO. : JB52-SD-PW-4205A REV. : B

WINDOW MARK	
LOCATION	2/F-21/F KIT. AT TOWER 2 FLAT C
SECTION	70mm ALUM. SECTION
GLAZING	GL-03
QUANTITY	17
REMARKS	FACADE (PF-28)

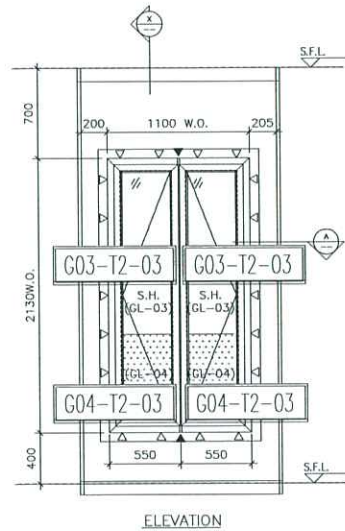

ELEVATION

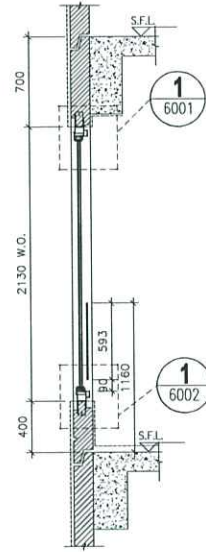

SECTION "x-x"

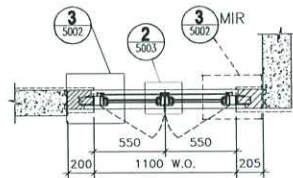

PART PLAN A

OPENABLE WINDOW DIMENSION	(WIDTH)	=	550
	(HEIGHT)	=	2130
NUMBER OF OPENABLE AREA WINDOW		=	1
GLAZING AREA			
OPENABLE			
WIDTH	= 550-111.5-66.5	=	372 mm
HEIGHT	= 2130-400-111.5-1000	=	1418.5 mm
TOTAL	= ((372x1418.5)x2)/1000000	=	1.055364 m ²
OPENABLE AREA			
WIDTH	= 550-77-32	=	441 mm
HEIGHT	= 2130-77-(1160-400)	=	1293 mm
TOTAL	= ((441x1293x1)/1000000)	=	0.570213 m ²
	PROVIDED		
	GLAZING AREA	=	1.055 m ²
	OPENABLE AREA	=	0.570 m ²

B.D. REF :

CLIENT :

ARCHITECT :

MAIN CONTRACTOR :

STRUCTURAL ENGINEER :

FAÇADE CONSULTANT:

NOTE :

- ALL DIMENSIONS ARE IN mm.
- ALL ELEVATIONS ARE VIEWED FROM OUTSIDE.
- ALL DIMENSIONS TO BE VERIFIED ON SITE BEFORE FABRICATION.

LEGEND :

X1 --- DETAIL MARK NO.
 X001 --- REFER SHEET NO.

- F.F.L. --- FINISHED FLOOR LEVEL
- S.F.L. --- STRUCTURAL FLOOR LEVEL
- (Z) --- REVERSED DETAIL
- ▲ --- FIXING LOCATION
- △ --- FIXING LUG LOCATION
- GLASS LEGEND

GL01 --- 8mm+12mm AIR GAP+10mm THK. I.G.U.
 GL01a --- 8mm+9mm AIR GAP+10mm THK. I.G.U.
 GL03 --- 6mm+12mm AIR GAP+6mm THK. I.G.U.
 GL04 --- 10mm THK. TEMPERED GLASS (PROTECTIVE WINDOW)
 GL05 --- 6mm+12mm AIR GAP+8mm THK. I.G.U.

NO.	DATE	REVISION	BY

JOB NO. : J-852

PROJECT :
 PROPOSED RESIDENTIAL DEVELOPMENT
 AT 139 - 147 ARGYLE STREET,
 NKIL 6005, 6035 R.P., 6036 R.P.,
 6037 R.P. & 6038 R.P.

TITLE : WINDOW SCHEDULE FOR ALUM. WINDOW

DATE : 05-Dec-19 SCALE : 1:40

DRAWN BY : MN CHECKED BY : DW

MIDI ALUMINIUM FABRICATOR LTD.
 Units 6-8, Sunray Industrial Centre, 1/F
 610 Cho Kwo Ling Road, Kowloon
 Tel:23489211-4 Fax:(852)2727666

DWG NO. : JB52-SD-PW-4206 REV. : E

ELEVATION

WINDOW MARK	
LOCATION	2/F-21/F B.R.2 AT TOWER 2 FLAT C
SECTION	70mm ALUM. SECTION
GLAZING	GL-03
QUANTITY	17
REMARKS	FAÇADE (PF-29)

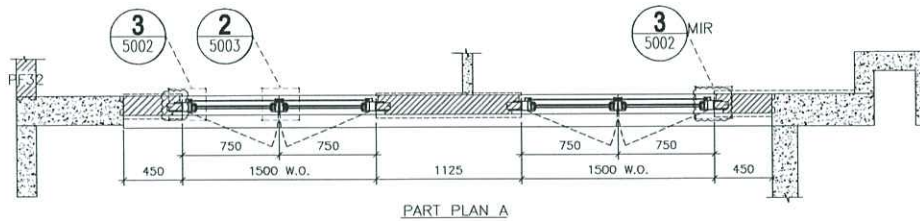
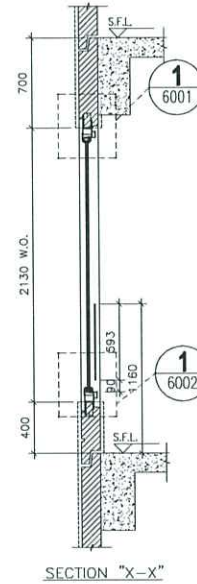
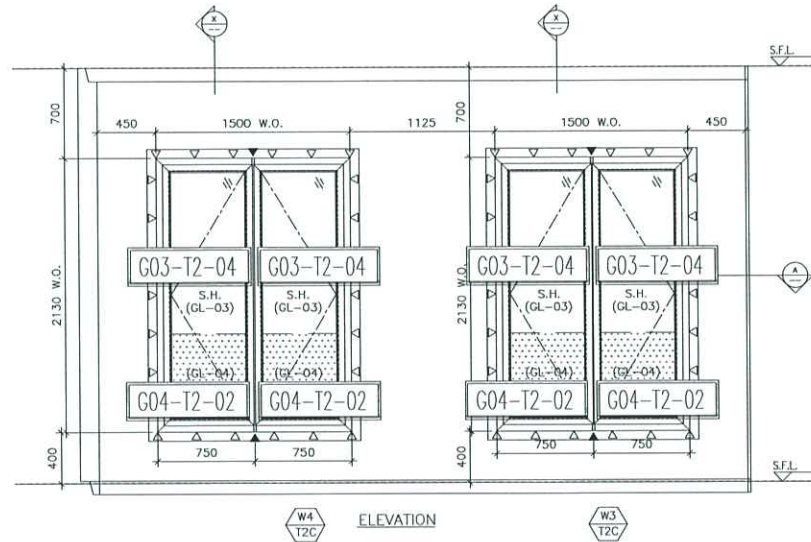

OPENABLE WINDOW DIMENSION (WIDTH)	=	750
(HEIGHT)	=	2130
NUMBER OF OPENABLE AREA WINDOW	=	0
GLAZING AREA		
OPENABLE		
WIDTH = 750-111.5-66.5	=	572 mm
HEIGHT = 2130-400-111.5-1000	=	1418.5 mm
TOTAL = ((572x1418.5)x2)/1000000	=	1.622764 m ²
OPENABLE AREA		
WIDTH = 750-77.32	=	641 mm
HEIGHT = 2130-77-(1160-400)	=	1293 mm
TOTAL = ((641x1293)x1)/1000000	=	0 m ²

PROVIDED	
W4/T2C GLAZING AREA	1.623 m ²
OPENABLE AREA	0 m ²

OPENABLE WINDOW DIMENSION (WIDTH)	=	750
(HEIGHT)	=	2130
NUMBER OF OPENABLE AREA WINDOW	=	1
GLAZING AREA		
OPENABLE		
WIDTH = 750-111.5-66.5	=	572 mm
HEIGHT = 2130-400-111.5-1000	=	1418.5 mm
TOTAL = ((572x1418.5)x2)/1000000	=	1.622764 m ²
OPENABLE AREA		
WIDTH = 750-77.32	=	641 mm
HEIGHT = 2130-77-(1160-400)	=	1293 mm
TOTAL = ((641x1293)x1)/1000000	=	0.828813 m ²

PROVIDED	
W3/T2C GLAZING AREA	1.623 m ²
OPENABLE AREA	0.829 m ²

B.D. REF :

CLIENT :

ARCHITECT : **AGC DESIGN LTD**

MAIN CONTRACTOR : **Gammon**

STRUCTURAL ENGINEER : **ARUP**

FACADE CONSULTANT : **MEINHARDT**

NOTE :

- ALL DIMENSIONS ARE IN mm.
- ALL ELEVATIONS ARE VIEWED FROM OUTSIDE.
- ALL DIMENSIONS TO BE VERIFIED ON SITE BEFORE FABRICATION.

LEGEND :

- X1 - DETAIL MARK NO.
- 2001 - REFER SHEET NO.
- F.F.L. - FINISHED FLOOR LEVEL
- S.F.L. - STRUCTURAL FLOOR LEVEL
- ⊗ - REVERSED DETAIL
- ▲ - FIXING LOCATION
- △ - FIXING LUG LOCATION
- GLASS LEGEND
- GL01 --- 6mm+12mm AIR GAP+10mm THK. I.G.U.
- GL01a --- 8mm+9mm AIR GAP+10mm THK. I.G.U.
- GL03 --- 6mm+12mm AIR GAP+6mm THK. I.G.U.
- GL04 --- 10mm THK. TEMPERED GLASS (PROTECTIVE DWORR)
- GL05 --- 6mm+12mm AIR GAP+8mm THK. I.G.U.

NO.	DATE	REVISED	BY

JOB NO. : J-852

PROJECT : PROPOSED RESIDENTIAL DEVELOPMENT AT 139 - 147 ARGYLE STREET, NKIL 6005, 6035 R.P., 6036 R.P., 6037 R.P. & 6038 R.P.

TITLE : WINDOW SCHEDULE FOR ALUM. WINDOW

DATE : 05-Dec-19 SCALE : 1:40

DRAWN BY : MN CHECKED BY : DW

英特鋁質有限公司
MIDI ALUMINIUM FABRICATOR LTD.
Units 6-B, Sunray Industrial Centre, 1/F
610 Cha Kwo Ling Road, Kowloon
Tel: 23489211-4 Fax: (852) 2727666

DWG NO. : J852-SD-PW-4207A REV. : B

ELEVATION

WINDOW MARK	W4/T2C / W3/T2C
LOCATION	2/F-21/F M.B.R.1 & B.R.2 AT TOWER 2 FLAT C
SECTION	70mm ALUM. SECTION
GLAZING	GL-03
QUANTITY	17 / 17
REMARKS	FACADE (PF-30)

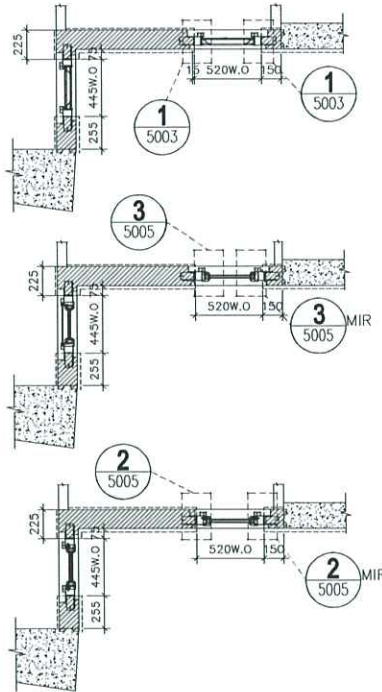
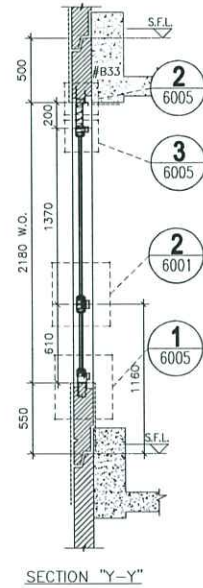
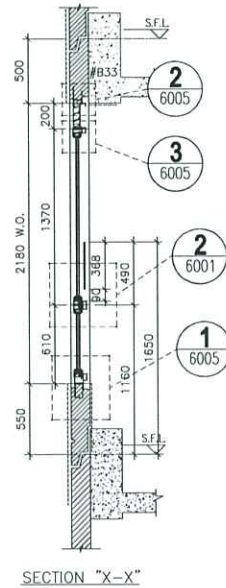
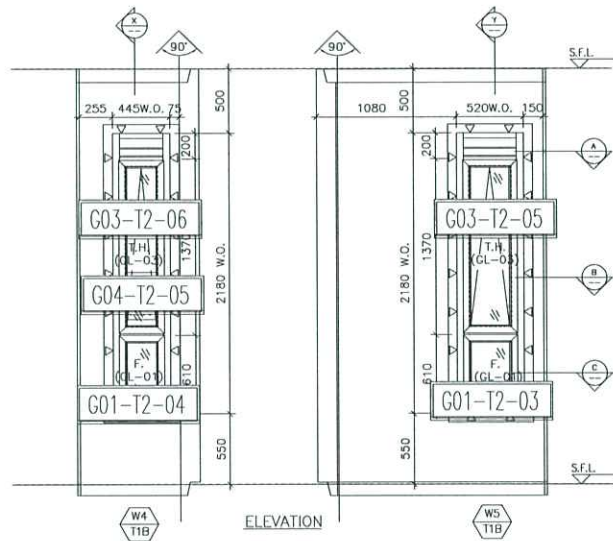

OPENABLE WINDOW DIMENSION	(WIDTH)	=	520
	(HEIGHT)	=	1370
FIXED WINDOW DIMENSION	(WIDTH)	=	520
	(HEIGHT)	=	610
NUMBER OF OPENABLE AREA WINDOW		=	1
GLAZING AREA			
OPENABLE	WIDTH	=	520-111.5-111.5 = 297 mm
	HEIGHT	=	1370-66.5-66.5 = 1237 mm
FIXED	WIDTH	=	520-111.5-111.5 = 297 mm
	HEIGHT	=	610-550-66.5-1000 = 93.5 mm
TOTAL		=	(297x1237)+(297x93.5)1000000 = 0.3951585 m ²
OPENABLE AREA			
WIDTH		=	520-77-77 = 366 mm
HEIGHT		=	1370-32-32 = 1306 mm
TOTAL		=	(366x1306)x11000000 = 0.477996 m ²

PROVIDED	
GLAZING AREA	0.395 m ²
OPENABLE AREA	0.478 m ²

OPENABLE WINDOW DIMENSION	(WIDTH)	=	445
	(HEIGHT)	=	1370
FIXED WINDOW DIMENSION	(WIDTH)	=	445
	(HEIGHT)	=	610
NUMBER OF OPENABLE AREA WINDOW		=	1
GLAZING AREA			
OPENABLE	WIDTH	=	445-111.5-111.5 = 222 mm
	HEIGHT	=	1370-66.5-66.5 = 1237 mm
FIXED	WIDTH	=	445-111.5-111.5 = 222 mm
	HEIGHT	=	610-550-66.5-1000 = 93.5 mm
TOTAL		=	((222x1237)+(222x93.5)1000000 = 0.295371 m ²
OPENABLE AREA			
WIDTH		=	445-77-77 = 291 mm
HEIGHT		=	1370-32-32 = 1306 mm
TOTAL		=	(291x1306)x11000000 = 0.380046 m ²

PROVIDED	
GLAZING AREA	0.295 m ²
OPENABLE AREA	0.380 m ²

B.D. REF :

CLIENT :

ARCHITECT :

MAIN CONTRACTOR :

STRUCTURAL ENGINEER :

FACADE CONSULTANT :

NOTE :

1. ALL DIMENSIONS ARE IN mm.
2. ALL ELEVATIONS ARE VIEWED FROM OUTSIDE.
3. ALL DIMENSIONS TO BE VERIFIED ON SITE BEFORE FABRICATION.

LEGEND :

X1 --- DETAIL MARK NO.

(X001) --- REFER SHEET NO.

1. F.F.L --- FINISHED FLOOR LEVEL

2. S.F.L --- STRUCTURAL FLOOR LEVEL

3. (Z) --- REVERSED DETAIL

4. ▲ --- FIXING LOCATION

5. △ --- FIXING LUG LOCATION

6. GLASS LEGEND

GL01 --- 8mm+12mm AIR GAP+10mm THK. I.G.U.

GL01a --- 8mm+9mm AIR GAP+10mm THK. I.G.U.

GL03 --- 6mm+12mm AIR GAP+6mm THK. I.G.U.

GL04 --- 10mm THK. TEMPERED GLASS (PROTECTIVE BARRED)

GL05 --- 6mm+12mm AIR GAP+8mm THK. I.G.U.

B	24/08/2020	REVISION SUBJECT TO ARCH/COMMITMENT	ivan
A	28/05/2020	REVISION SUBJECT TO ARCH/COMMITMENT	ivan
NO.	DATE	REVISION	BY

JOB NO. : J-852

PROJECT :

PROPOSED RESIDENTIAL DEVELOPMENT AT 139 - 147 ARGYLE STREET, NKIL 6005, 6035 R.P., 6036 R.P., 6037 R.P. & 6038 R.P.

TITLE : WINDOW SCHEDULE FOR ALUM. WINDOW

DATE : 05-Dec-19

SCALE : 1:40

DRAWN BY : MN

CHECKED BY : DW

MIDI ALUMINUM FABRICATOR LTD.

Units 6-8, Sunny Industrial Centre, 1/F, 610 Cha Kwo Ling Road, Kowloon

Tel:23489211-4 Fax:(852)27727666

DWG NO. : JB52-SD-PW-420BA REV. : B

ELEVATION

WINDOW MARK	W4 / W5 T2A / T2A
LOCATION	2/F-21/F M.B. & EN.B. AT TOWER 2 FLAT A
SECTION	70mm ALUM. SECTION
GLAZING	GL-01, GL-03
QUANTITY	17 / 17
REMARKS	FACADE (PF-35)

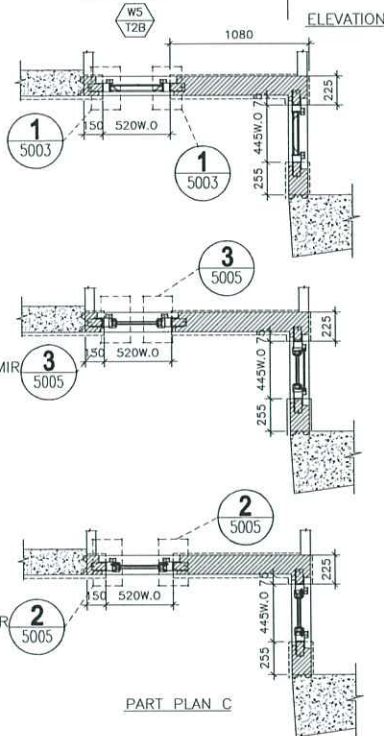
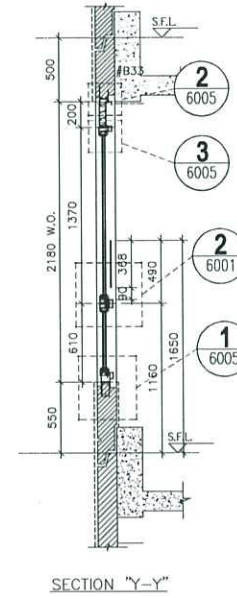
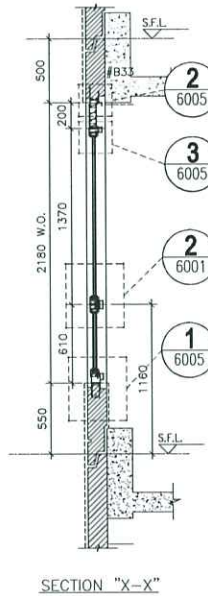
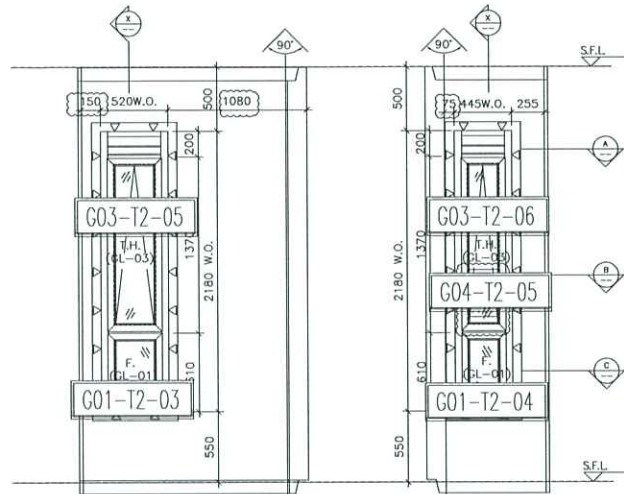

OPENABLE WINDOW DIMENSION	(WIDTH)	=	520
	(HEIGHT)	=	1370
FIXED WINDOW DIMENSION	(WIDTH)	=	520
	(HEIGHT)	=	610
NUMBER OF OPENABLE AREA WINDOW		=	1
GLAZING AREA			
OPENABLE			
WIDTH	=	520-111.5-111.5	= 297 mm
HEIGHT	=	1370-66.5-66.5	= 1237 mm
FIXED			
WIDTH	=	520-111.5-111.5	= 297 mm
HEIGHT	=	610-550-66.5-1000	= 93.5 mm
TOTAL	=	((297x1237)+(297x93.5))1000000	= 0.3951585 m ²
OPENABLE AREA			
WIDTH	=	520-77-77	= 366 mm
HEIGHT	=	1370-32-32	= 1306 mm
TOTAL	=	(366x1306)x1/1000000	= 0.477996 m ²

		PROVIDED	
GLAZING AREA		0.395	m ²
OPENABLE AREA		0.478	m ²
OPENABLE WINDOW DIMENSION	(WIDTH)	=	445
	(HEIGHT)	=	1370
FIXED WINDOW DIMENSION	(WIDTH)	=	445
	(HEIGHT)	=	610
NUMBER OF OPENABLE AREA WINDOW		=	1
GLAZING AREA			
OPENABLE			
WIDTH	=	445-111.5-111.5	= 222 mm
HEIGHT	=	1370-66.5-66.5	= 1237 mm
FIXED			
WIDTH	=	445-111.5-111.5	= 222 mm
HEIGHT	=	610-550-66.5-1000	= 93.5 mm
TOTAL	=	((222x1237)+(222x93.5))1000000	= 0.295371 m ²
OPENABLE AREA			
WIDTH	=	445-77-77	= 291 mm
HEIGHT	=	1370-32-32	= 1306 mm
TOTAL	=	(291x1306)x1/1000000	= 0.380046 m ²

		PROVIDED	
GLAZING AREA		0.295	m ²
OPENABLE AREA		0.380	m ²

B.D. REF :

CLIENT :

ARCHITECT :

ABC

MAIN CONTRACTOR :

Gammon

STRUCTURAL ENGINEER :

ARUP

FAÇADE CONSULTANT :

MEINHARDT

- NOTE :
- ALL DIMENSIONS ARE IN mm.
 - ALL ELEVATIONS ARE VIEWED FROM OUTSIDE.
 - ALL DIMENSIONS TO BE VERIFIED ON SITE BEFORE FABRICATION.
- LEGEND :
- (X1) — DETAIL MARK NO.
 - (5003) — REFER SHEET NO.
 - F.F.L. — FINISHED FLOOR LEVEL
 - S.F.L. — STRUCTURAL FLOOR LEVEL
 - (Z) — REVERSED DETAIL

NO.	DATE	REVISED	BY

JOB NO. : J-852

PROJECT : PROPOSED RESIDENTIAL DEVELOPMENT AT 139 - 147 ARGYLE STREET, NKIL 6005, 6035 R.P., 6036 R.P., 6037 R.P. & 6038 R.P.

TITLE : WINDOW SCHEDULE FOR ALUM. WINDOW

DATE : 05-Dec-19 SCALE : 1:40

DRAWN BY : MN CHECKED BY : DW

美特铝业有限公司
MIDI ALUMINIUM FABRICATOR LTD.
Units 6-8, Sunray Industrial Centre, 1/F
610 Cha Kwo Ling Road, Kowloon
Tel: 23489211-4 Fax: (852) 27727666

DWG NO. : JB52-SD-PW-4209A REV. : B

ELEVATION

WINDOW MARK	W5 / W4 / T2B / T2B
LOCATION	2/F-21/F M.B. & EN.B. AT TOWER 2 FLAT B
SECTION	70mm ALUM. SECTION
GLAZING	GL-01, GL-03
QUANTITY	17 / 17
REMARKS	FACADE (PF-36)

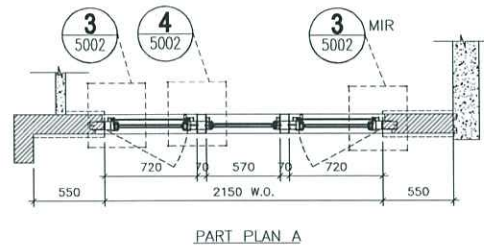
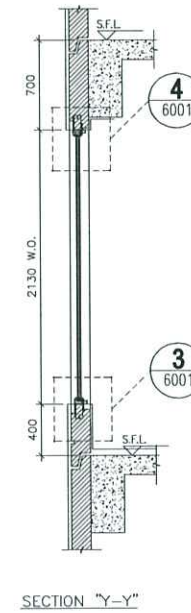
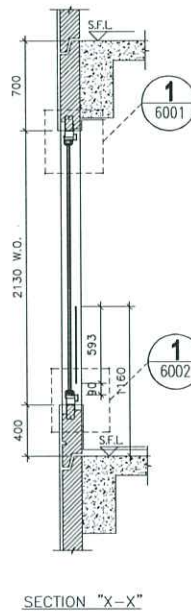
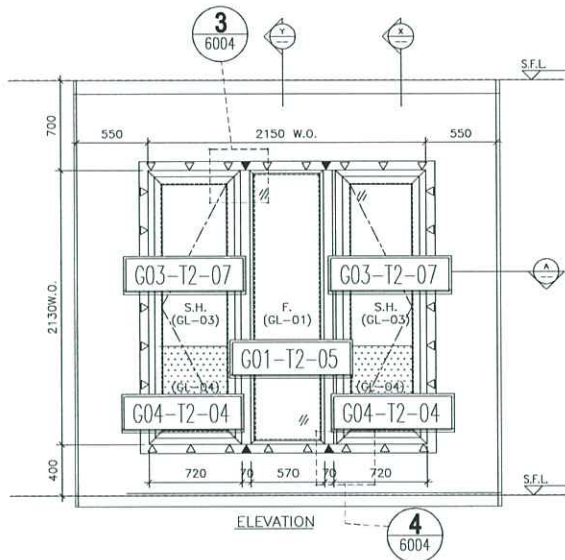

OPENABLE WINDOW DIMENSION	(WIDTH)	=	720
	(HEIGHT)	=	2130
FIXED WINDOW DIMENSION	(WIDTH)	=	570
	(HEIGHT)	=	2130
NUMBER OF OPENABLE AREA WINDOW		=	1
GLAZING AREA			
OPENABLE			
WIDTH	= 720-111.5-111.5	=	497 mm
HEIGHT	= 2130+400-111.5-1000	=	1418.5 mm
FIXED			
WIDTH	= 570-50-50	=	470 mm
HEIGHT	= 2130+400-50-1000	=	1480 mm
TOTAL	= ((497x1418.5)x2)+(470x1480)/1000000	=	2.105589 m ²
OPENABLE AREA			
WIDTH	= 720-77-77	=	566 mm
HEIGHT	= 2130-77-(1160-400)	=	1293 mm
TOTAL	= ((566x1293)/1000000)	=	0.731838 m ²
	PROVIDED		
	GLAZING AREA	=	2.106 m ²
	OPENABLE AREA	=	0.732 m ²

B.D. REF :

CLIENT :

ARCHITECT :

MAIN CONTRACTOR :

STRUCTURAL ENGINEER :

FACADE CONSULTANT:

NOTE :

- ALL DIMENSIONS ARE IN mm.
- ALL ELEVATIONS ARE VIEWED FROM OUTSIDE.
- ALL DIMENSIONS TO BE VERIFIED ON SITE BEFORE FABRICATION.

LEGEND :

(X1) --- DETAIL MARK NO.
(X001) --- REFER SHEET NO.

- F.F.L. --- FINISHED FLOOR LEVEL
- S.F.L. --- STRUCTURAL FLOOR LEVEL
- (R) --- REVERSED DETAIL
- (▲) --- FIXING LOCATION
- (△) --- FIXING LUG LOCATION
- GLASS LEGEND

GL01 --- 6mm+12mm AIR GAP+10mm THK. LGU
GL02 --- 6mm+9mm AIR GAP+10mm THK. LGU
GL03 --- 6mm+12mm AIR GAP+6mm THK. LGU
GL04 --- 10mm THK. TEMPERED GLASS (PROTECTIVE BARRIER)
GL05 --- 6mm+12mm AIR GAP+8mm THK. LGU.

NO.	DATE	REVISION	BY
E	24/08/2020	REVISION SUBJECT TO ARCH COMMENT	lvm
D	03/06/2020	REVISION SUBJECT TO ARCH COMMENT	lvm
C	27/04/2020	REVISION SUBJECT TO ARCH COMMENT	lvm
B	03/04/2020	REVISION SUBJECT TO ARCH COMMENT	lvm
A	24/02/2020	REVISION SUBJECT TO ARCH COMMENT	SH

JOB NO. : J-852

PROJECT : PROPOSED RESIDENTIAL DEVELOPMENT AT 139 - 147 ARGYLE STREET, NKIL 60D5, 6035 R.P., 6036 R.P., 6037 R.P. & 6038 R.P.

TITLE : WINDOW SCHEDULE FOR ALUM. WINDOW

DATE : 05-Dec-19 SCALE : 1:40

DRAWN BY : MN CHECKED BY : DW

Units 6-B, Sunray Industrial Centre, 1/F
610 Cha Kwo Ling Road, Kowloon
Tel: 23489211-4 Fax: (852) 2727666

DWG NO. : JB52-SD-PW-4210 REV. : E

ELEVATION

WINDOW MARK	(W7/T2A)
LOCATION	2F-21/F B.R.1. AT TOWER 2 FLAT A
SECTION	70mm ALUM. SECTION
GLAZING	GL-01, GL-03
QUANTITY	17
REMARKS	FACADE (PF-20)

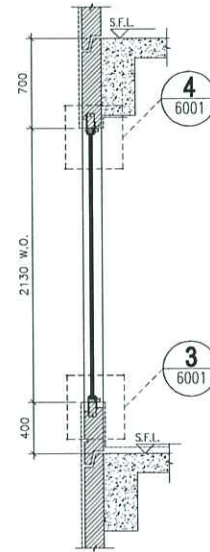
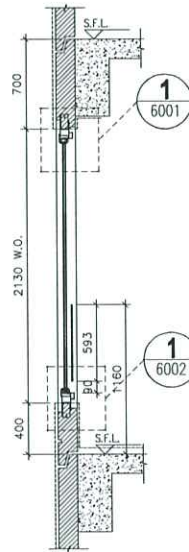
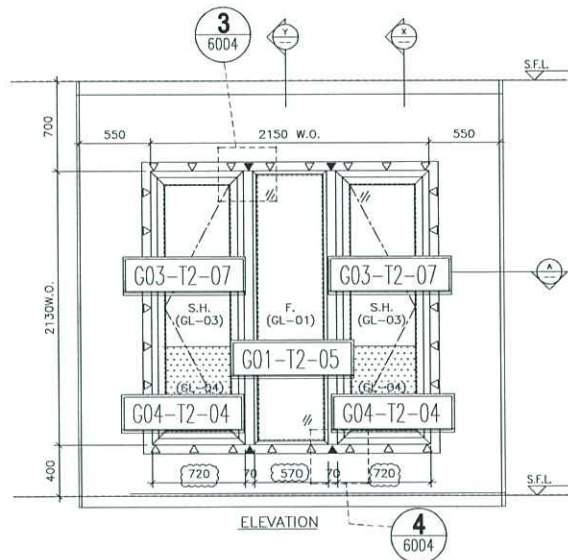

SECTION "X-X"

SECTION "Y-Y"

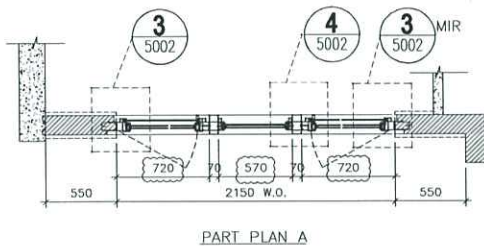

PART PLAN A

OPENABLE WINDOW DIMENSION	(WIDTH)	=	720
	(HEIGHT)	=	2130
FIXED WINDOW DIMENSION	(WIDTH)	=	570
	(HEIGHT)	=	2130
NUMBER OF OPENABLE AREA WINDOW		=	1
GLAZING AREA			
OPENABLE			
WIDTH	= 720-111.5-111.5	=	497 mm
HEIGHT	= 2130+400-111.5-1000	=	1418.5 mm
FIXED			
WIDTH	= 570-50-50	=	470 mm
HEIGHT	= 2130+400-50-1600	=	1480 mm
TOTAL	= ((497x1418.5)+2x(470x1480))/1000000	=	2.105589 m ²
OPENABLE AREA			
WIDTH	= 720-77-77	=	566 mm
HEIGHT	= 2130-77-(1160-400)	=	1293 mm
TOTAL	= ((566x1293x1)/1000000)	=	0.731838 m ²
	PROVIDED		
	GLAZING AREA	=	2.106 m ²
	OPENABLE AREA	=	0.732 m ²

B.D. REF :

CLIENT :

ARCHITECT :

ABC DESIGN LTD

MAIN CONTRACTOR :

Gammon

STRUCTURAL ENGINEER :

ARUP

FACADE CONSULTANT :

MEINHARDT

NOTE :

1. ALL DIMENSIONS ARE IN mm.
2. ALL ELEVATIONS ARE VIEWED FROM OUTSIDE.
3. ALL DIMENSIONS TO BE VERIFIED ON SITE BEFORE FABRICATION.

LEGEND :

x1 --- DETAIL MARK NO.
x001 --- REFER SHEET NO.

1. F.F.L. --- FINISHED FLOOR LEVEL
2. S.F.L. --- STRUCTURAL FLOOR LEVEL
3. (Z) --- REVERSED DETAIL
4. (A) --- FIXING LOCATION
5. (Δ) --- FIXING LUG LOCATION
6. GLASS LEGEND

GL01 --- 8mm+12mm AIR GAP+10mm THK. LGU
GL02 --- 6mm+9mm AIR GAP+10mm THK. LGU
GL03 --- 6mm+12mm AIR GAP+6mm THK. LGU
GL04 --- 10mm THK. TEMPERED GLASS (PROTECTIVE BARRIER)
GL05 --- 6mm+12mm AIR GAP+8mm THK. LGU.

NO.	DATE	REVISION	BY
E	24/06/2020	REVISION SUBJECT TO ARCH COMMENT	ivm
D	03/06/2020	REVISION SUBJECT TO ARCH COMMENT	ivm
C	27/04/2020	REVISION SUBJECT TO ARCH COMMENT	ivm
B	03/04/2020	REVISION SUBJECT TO ARCH COMMENT	ivm
A	24/02/2020	REVISION SUBJECT TO ARCH COMMENT	SH

JOB NO. : J-852

PROJECT :

PROPOSED RESIDENTIAL DEVELOPMENT
AT 139 - 147 ARGYLE STREET,
NKIL 6005, 6035 R.P., 6036 R.P.,
6037 R.P. & 6038 R.P.

TITLE : WINDOW SCHEDULE FOR ALUM. WINDOW

DATE : 05-Dec-19 SCALE : 1:40

DRAWN BY : MN CHECKED BY : DW

MIDI ALUMINIUM FABRICATOR LTD.
Units 6-8, Sunray Industrial Centre, 1/F
610 Cha Kwo Ling Road, Kowloon
Tel: 23489211-4 Fax: (852) 2727666

DWG NO. : JB52-SD-PW-4211 REV. : E

ELEVATION

WINDOW MARK	(W7/T2B)
LOCATION	2F-21/F B.R.1. AT TOWER 2 FLAT B
SECTION	70mm ALUM. SECTION
GLAZING	GL-01, GL-03
QUANTITY	17
REMARKS	FACADE (PF-21)

 美特鋁質 有限公司 MIDI Aluminium Fabricator Ltd.	工程號:	J852	計算:	JASON	日期:	2020.09.04	送呈:	
	地盤名稱:		核對:		日期:		副本:	
	工廠用玻璃B.M.表	項目類別:	佛沙窗玻璃T1 (3F. 5F. 6F)	批准:		日期:		A/C Code:
BM編號:		修改版次:		總計玻璃面積 (平方米):	50.12			

序號	修改內容	玻璃圖號	顏色與類型	厚度 (mm)	玻璃尺寸		數量 (塊)	總面積 (平方米)	使用位置	加工圖參考
					寬度 (W mm)	高度 (H mm)				
1		GL03-01	6mm+12mm AIR GAP+6mm THK. I.G.U.	24.0	603.0	1933.0	6	6.99	佛沙窗	GL03-01
1		GL03-02			803.0	1218.0	4	3.91	佛沙窗	GL03-02
1		GL03-03			803.0	1263.0	2	2.03	佛沙窗	GL03-03
1		GL03-04			598.0	1933.0	8	9.25	佛沙窗	GL03-04
1		GL03-05			348.0	1228.0	2	0.85	佛沙窗	GL03-05
1		GL03-06			398.0	1933.0	2	1.54	佛沙窗	GL03-06
1		GL03-07			323.0	1263.0	1	0.41	佛沙窗	GL03-07
1		GL03-08			248.0	1263.0	1	0.31	佛沙窗	GL03-08
1		GL03-09			523.0	1933.0	2	2.02	佛沙窗	GL03-09
								合計:	28	27.32
3		GL01-01	8mm+12mm AIR GAP+10mm THK. I.G.U.	30.0	1286.0	2056.0	2	5.29	佛沙窗	GL01-01
4		GL01-02			886.0	2056.0	1	1.82	佛沙窗	GL01-02
5		GL01-03			803.0	608.0	4	1.95	佛沙窗	GL01-03
6		GL01-04			803.0	458.0	2	0.74	佛沙窗	GL01-04
5		GL01-05			323.0	458.0	1	0.15	佛沙窗	GL01-05
5		GL01-06			248.0	458.0	1	0.11	佛沙窗	GL01-06
5		GL01-07			496.0	2056.0	1	1.02	佛沙窗	GL01-07
5								合計:	12	11.08

 美特鋁質 有限公司 MIDI Aluminium Fabricator Ltd.		工程號:	J852	計算:	JASON	日期:	2020.09.04	送呈:		
		地盤名稱:		核對:		日期:		副本:		
工廠用玻璃B.M.表		項目類別:	佛沙窗玻璃T1 (3F, 5F, 6F)	批准:		日期:		A/C Code:		
BM編號:		修改版次:		總計玻璃面積 (平方米):		50.12				
序號	修改內容	玻璃圖號	顏色與類型	厚度 (mm)	玻璃尺寸		數量 (塊)	總面積 (平方米)	使用位置	加工圖參考
					寬度 (W mm)	高度 (H mm)				
10		GL01a-01	8mm+9mm AIR GAP+12mm THK. LGLL	29.0	2376.0	2056.0	1	4.89	佛沙窗	GL01a-01
11						合計:	1	4.89		
5		GL04-01	10mm THK. TEMPERED GLASS (PROTECTIVE BARRIER)	10.0	664.0	593.0	6	2.36	佛沙窗	GL04-01
5		GL04-02			584.0	593.0	2	0.69	佛沙窗	GL04-02
5		GL04-03			459.0	593.0	2	0.54	佛沙窗	GL04-03
5		GL04-04			659.0	593.0	8	3.13	佛沙窗	GL04-04
5		GL04-05			309.0	368.0	1	0.11	佛沙窗	GL04-05
5						合計:	19	6.84		
13						总合计:	60	50.12		
加工注意事項:		1).本表中之所有玻璃顏色待定。								
		2).本表中所有玻璃對角線尺寸偏差要求不超過負2mm。								
		3).本表中玻璃要求粗磨邊處理並倒棱角，而所有玻璃之入爐方向需保持一致。								
		4).本表中所有玻璃成品均需做雙面保護，用透明靜電膠紙加四周一寸FK白膠紙做雙面加固保護處理。								
		5).本表中所有玻璃成品均需注明室內外及其玻璃編號，以便識別。								