



工程指示 / 要求簡箋(E.I.)

工程指示編號：EI / 2549 / 20

修改版次：-

工程編號：J - 852

工程名稱：亞皆老街中電

工程項目：佛沙窗 Mockup 用玻璃 B.M. (5/F) T3

收件人：Maggie

發件人：Ant Yeung

日期：08/10/2020

要求提供 / 確認 事項：

- | | | |
|------------------------------------|-------------------------------------|-------------------------------|
| <input type="checkbox"/> 初步鋁料 B.M. | <input type="checkbox"/> 加工拆圖，然後生產 | <input type="checkbox"/> 尺寸表 |
| <input type="checkbox"/> 正式鋁料 B.M. | <input type="checkbox"/> 技術上資料 / 指示 | <input type="checkbox"/> 報價 |
| <input type="checkbox"/> 配件 B.M. | <input type="checkbox"/> 樣辦或貨品說明書 | <input type="checkbox"/> 分判合約 |
| <input type="checkbox"/> 其他：_____ | | |

內容：

請按 B.M. 訂購佛沙窗 Mock up (5/F) 用玻璃直送地盆 (T3)

請留意：

- 1) 此 B.M. 按第 5 份 SD 佛沙窗大圖 計算
- 2) 以 Ivan 為準，Jason 為參考用
- 3) 保護跟 J837 做法
- 4) 玻璃 要做 heat soak，T3，T1 需要視察
- 5) IGU 膠用 DC983

謝謝！

請在 2020 / 12 / 15 前完成上列要求。

附：2 頁 B.M.，2 頁 B.M 參考.，4 頁加工圖，12 頁位置圖。

以上項目為：

原合約工程包 原合約工程加 / 減賬 新工程報價

分發東莞各部門：

- () 生產技術總監 連附件 () 技術部 連附件 () 生產部 連附件 () 機械設計部 連附件
 () 採購部 連附件 () 生產統籌部 連附件
 () 質檢部 連附件 () 會計部 連附件 () 報關組 連附件 () 其他 楊榮輝 連附件

分發香港各部門：

- () 行政部 連附件 () 會計部 連附件 () 統籌部 連附件 () 工程部地盤科文 連附件 祥哥
 () 採購部 連附件 () QS 部 連附件 () 維修部 連附件 () 其他 _____ 連附件

傳遞編號：

HK / 20

發件人簽署：

項目經理簽署：

 美特鋁質 有限公司 MIDI Aluminium Fabricator Ltd.		工程號: J852	計算: Ivan	日期: 2020.10.06	送呈:
工廠用玻璃B.M.表		地盤名稱: 百22549	核對: T3	日期:	副本:
BM編號: 105		項目類別: 佛沙窗T3玻璃(5F)	批准:	日期:	A/C Code:
		修改版次:	總計玻璃面積(平方米):	48.66	W.K. 訂製

序號	修改內容	玻璃圖號	顏色與類型	厚度(mm)	玻璃尺寸		數量(塊)	總面積(平方米)	使用位置	加工圖參考
					寬度(W mm)	高度(H mm)				
1		GL03-T3-01	6mm+12mm AIR GAP+6mm THK. I.G.U. D20070685	24.0	603.0	1933.0	6	6.99	佛沙窗T3	GL03-T3-01
2		GL03-T3-02			803.0	1218.0	3	2.93	佛沙窗T3	GL03-T3-02
3		GL03-T3-03			803.0	1263.0	2	2.03	佛沙窗T3	GL03-T3-03
4		GL03-T3-04			598.0	1933.0	8	9.25	佛沙窗T3	GL03-T3-04
5		GL03-T3-05			348.0	1228.0	2	0.85	佛沙窗T3	GL03-T3-05
6		GL03-T3-06			398.0	1933.0	2	1.54	佛沙窗T3	GL03-T3-06
7		GL03-T3-07			248.0	1263.0	1	0.31	佛沙窗T3	GL03-T3-07
8		GL03-T3-08			323.0	1263.0	1	0.41	佛沙窗T3	GL03-T3-08
9		GL03-T3-09			523.0	1933.0	2	2.02	佛沙窗T3	GL03-T3-09
					合計:		27	26.34		
1		GL01-T3-01	8mm+12mm AIR GAP+10mm THK. I.G.U. D20070681	30.0	1286.0	2056.0	2	5.29	佛沙窗T3	GL01-T3-01
2		GL01-T3-02			803.0	608.0	3	1.46	佛沙窗T3	GL01-T3-02
3		GL01-T3-03			886.0	2056.0	1	1.82	佛沙窗T3	GL01-T3-03
4		GL01-T3-04			803.0	458.0	2	0.74	佛沙窗T3	GL01-T3-04
5		GL01-T3-05			248.0	458.0	1	0.11	佛沙窗T3	GL01-T3-05
6		GL01-T3-06			323.0	458.0	1	0.15	佛沙窗T3	GL01-T3-06
7		GL01-T3-07			496.0	2056.0	1	1.02	佛沙窗T3	GL01-T3-07
					合計:		11	10.59		

 美特鋁質 有限公司 MIDI Aluminium Fabricator Ltd.	工程號:	J852	計算:	Ivan	日期:	2020.10.06	送呈:	
	地盤名稱:		核對:		日期:		副本:	
工廠用玻璃B.M.表		項目類別:	佛沙窗T3玻璃(5F)	批准:		日期:		A/C Code:
BM編號:		修改版次:		總計玻璃面積(平方米):	48.66			

序號	修改內容	玻璃圖號	顏色與類型	厚度(mm)	玻璃尺寸		數量(塊)	總面積(平方米)	使用位置	加工圖參考
					寬度(W mm)	高度(H mm)				
1		GL01a-T3-01	8mm+9mm AIR GAP+12mm THK. I.G.U. <i>D20070684</i>	29.0	2376.0	2056.0	1	4.89	佛沙窗T3	GL01a-T3-01
						合計:	1	4.89		
1		GL04-T3-01	10mm THK. TEMPERED GLASS (PROTECTIVE BARRIER) <i>D20070686</i>	10.0	664.0	593.0	6	2.36	佛沙窗T3	GL04-T3-01
2		GL04-T3-02			659.0	593.0	8	3.13	佛沙窗T3	GL04-T3-02
3		GL04-T3-03			459.0	593.0	2	0.54	佛沙窗T3	GL04-T3-03
4		GL04-T3-04			584.0	593.0	2	0.69	佛沙窗T3	GL04-T3-04
5		GL04-T3-05			309.0	368.0	1	0.11	佛沙窗T3	GL04-T3-05
						合計:	19	6.84		
						总合计:	58	48.66		

加工注意事項:	1).本表中之所有玻璃顏色待定。 <i>按D字頭編號</i>
	2).本表中所有玻璃對角線尺寸偏差要求不超過負2mm。
	3).本表中玻璃要求粗磨邊處理並倒棱角，而所有玻璃之入爐方向需保持一致。 <i>粗磨玻璃頂底有磨</i>
	4).本表中所有玻璃成品均需做雙面保護，用透明靜電膠紙加四周一寸FK白膠紙做雙面加固保護處理。
	5).本表中所有玻璃成品均需注明室內外及其玻璃編號，以便識別。



美特鋁質有限公司

MIDI Aluminium Fabricator Ltd.

類別

制圖

2020-09-04

物料斗號

圖號

CL03-T3-01~09

修改

復核

數量

日期

批准

位置

佛沙窗用

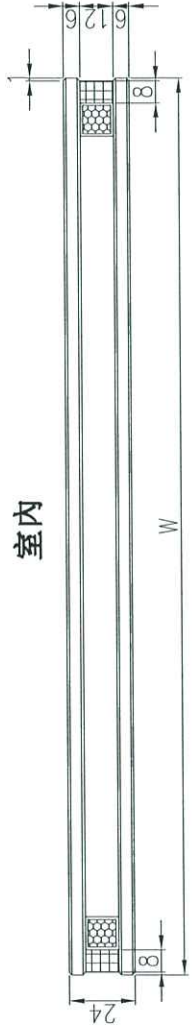
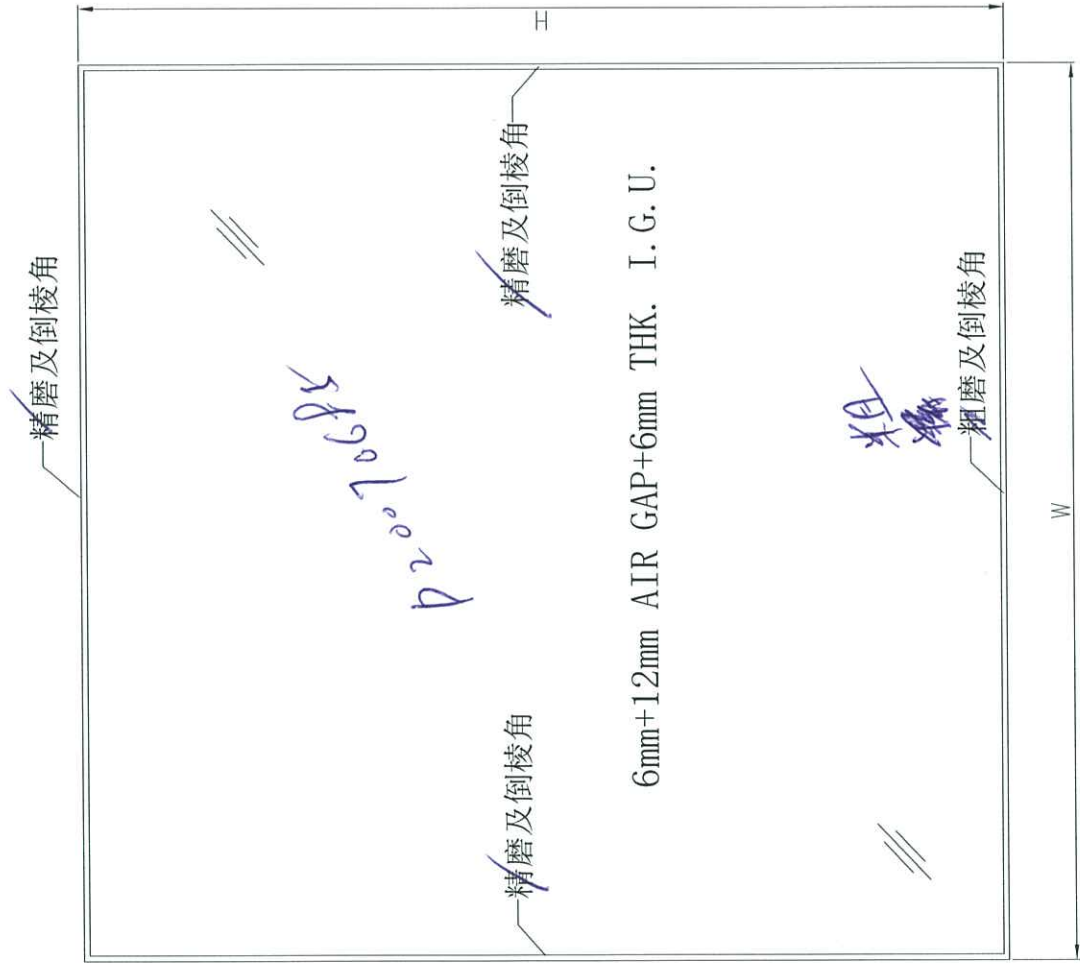
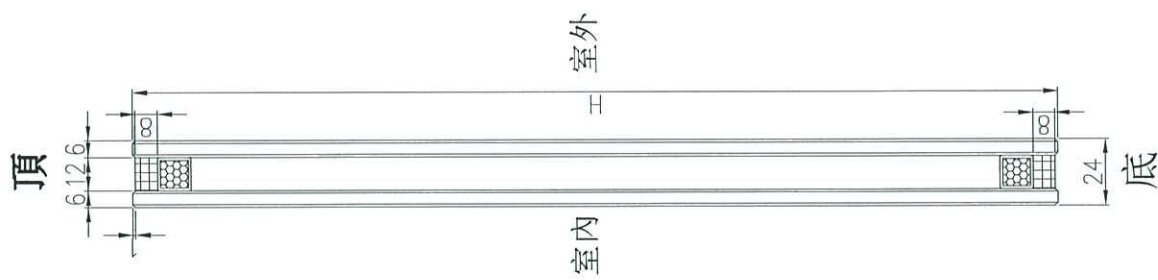

工程號	J-852	地盤	—
名稱	玻璃加工圖	採用	附件
材料	6mm+12mm AIR GAP+6mm THK. I.G.U.	地盤	
顏色	—	工廠	✓

	美特鋁質 MIDI Aluminium Fabricator Ltd.	類別	物料斗號	圖號
修改		制圖	2020-09-04	CL01-T3-01~07
日期		復核		數量
		批准		位置
				佛沙窗用

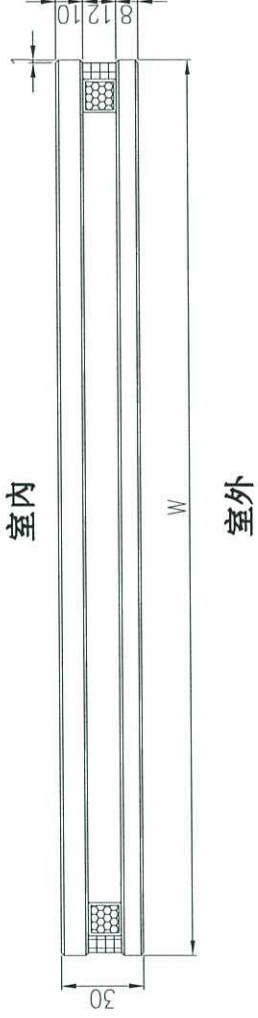
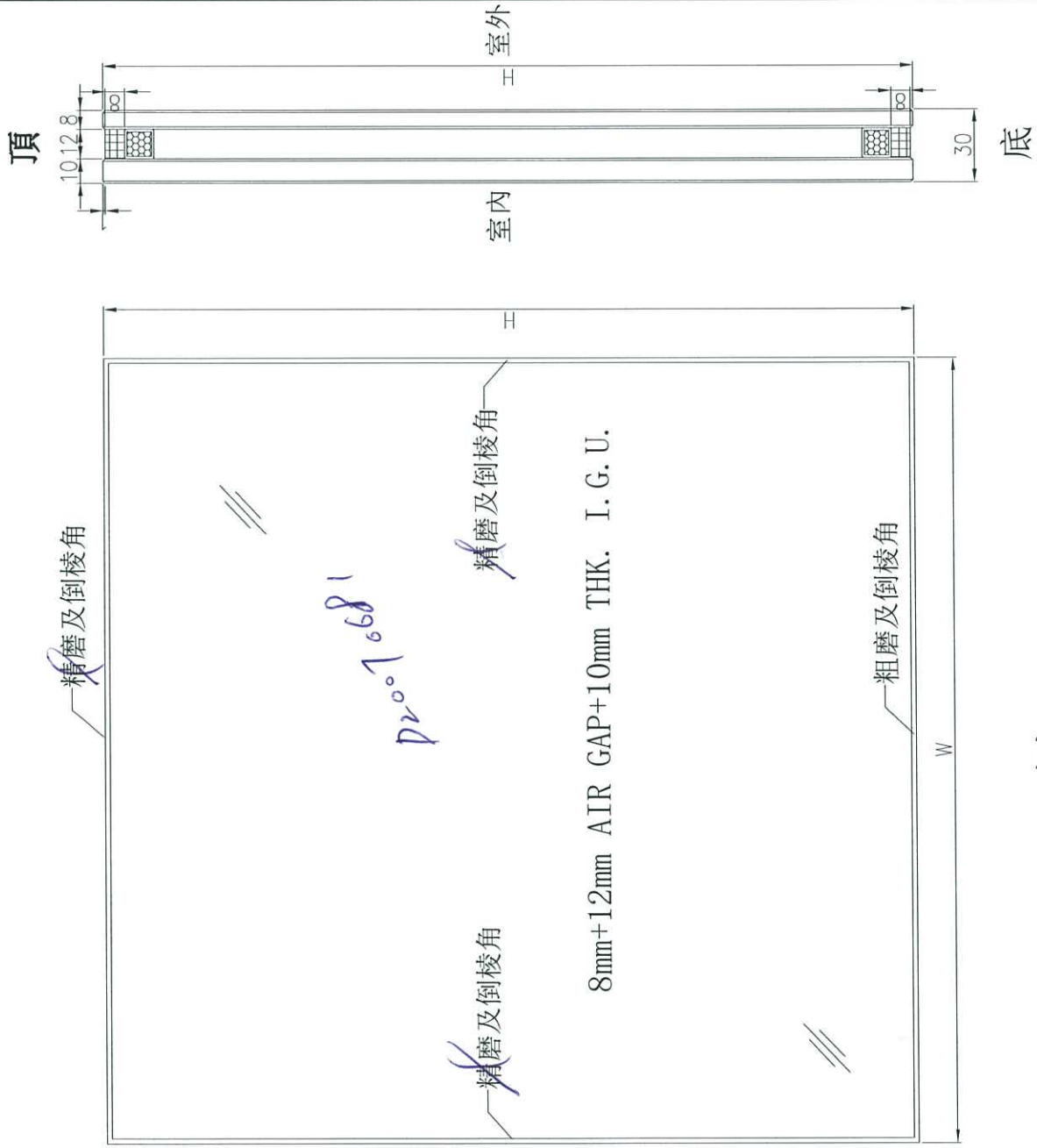

工程號	J-852	地盤	—	附
名稱	玻璃加工圖	採用		件
材料	8mm+12mm AIR GAP+10mm THK. I.G.U.	地盤		
顏色	—	工廠	✓	

修改	日期	美特鋁質 MIDI Aluminium Fabricator Ltd.	類別	物料號	圖號
			制圖	2020-09-04	GL010-T3-01
			復核		數量
			批准		位置
					佛沙窗用

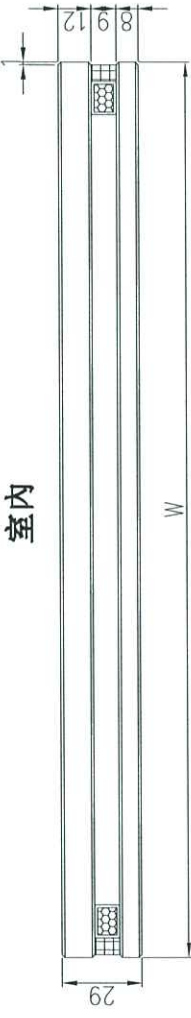
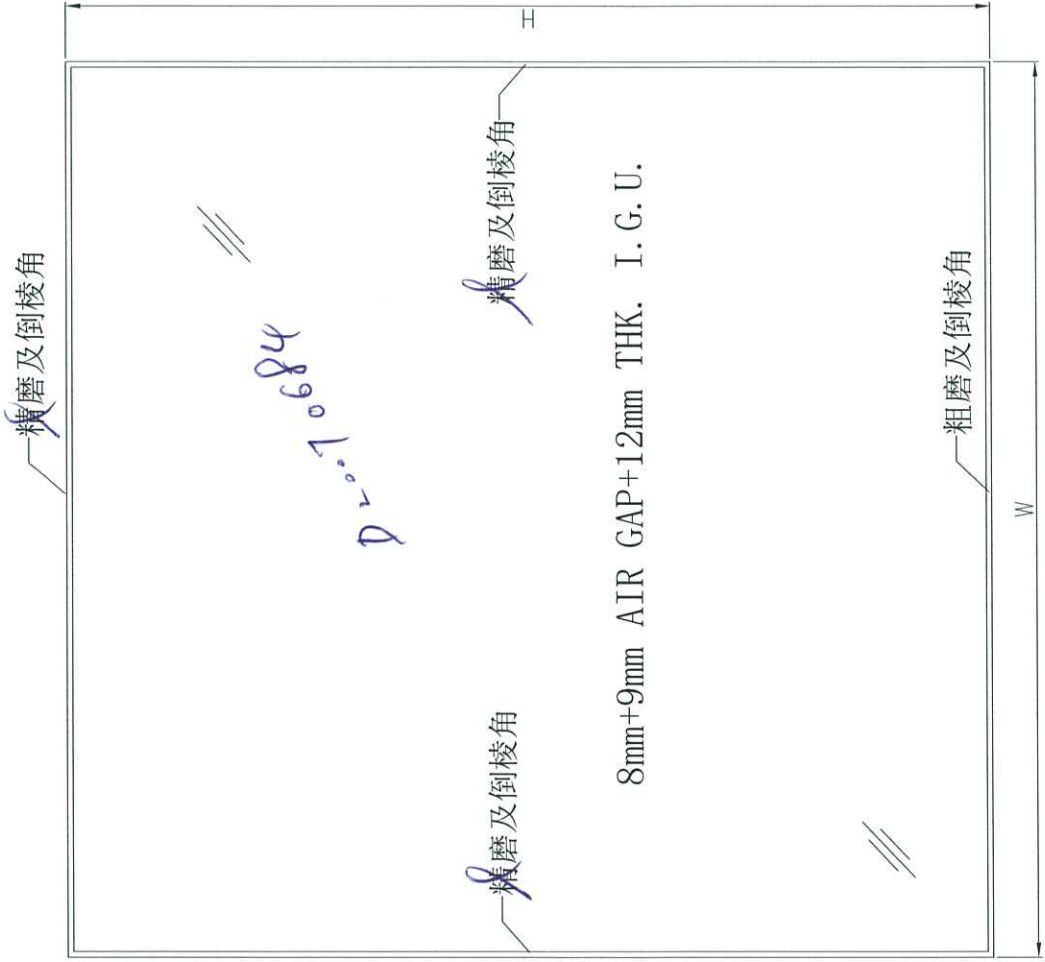
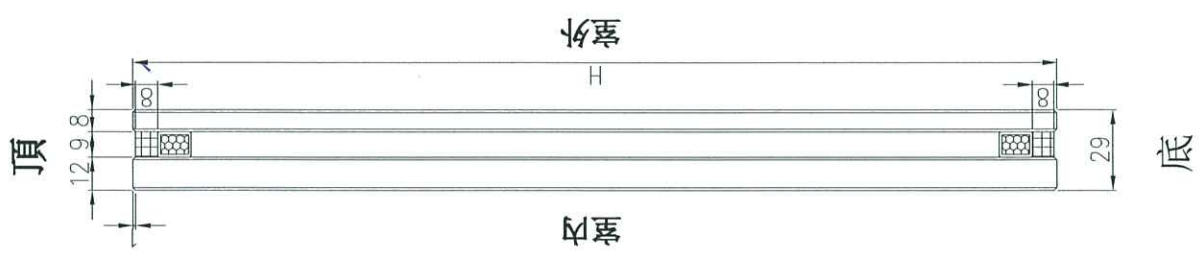

室內

室外

工程號	J-852	地盤	-	附
名稱	玻璃加工圖	採用		件
材料	8mm+9mm AIR GAP+12mm THK. I.G.U.	地盤		
顏色	-	工廠	✓	

EG-DWG4

 美特鋁質有限公司
MIDI Aluminium Fabricator Ltd.

類別	物料編號	圖號	圖號
制圖	2020-09-04	數量	GL04-T3-01~04
復核		位置	—
批准		位置	佛沙窗用
修改			
日期			

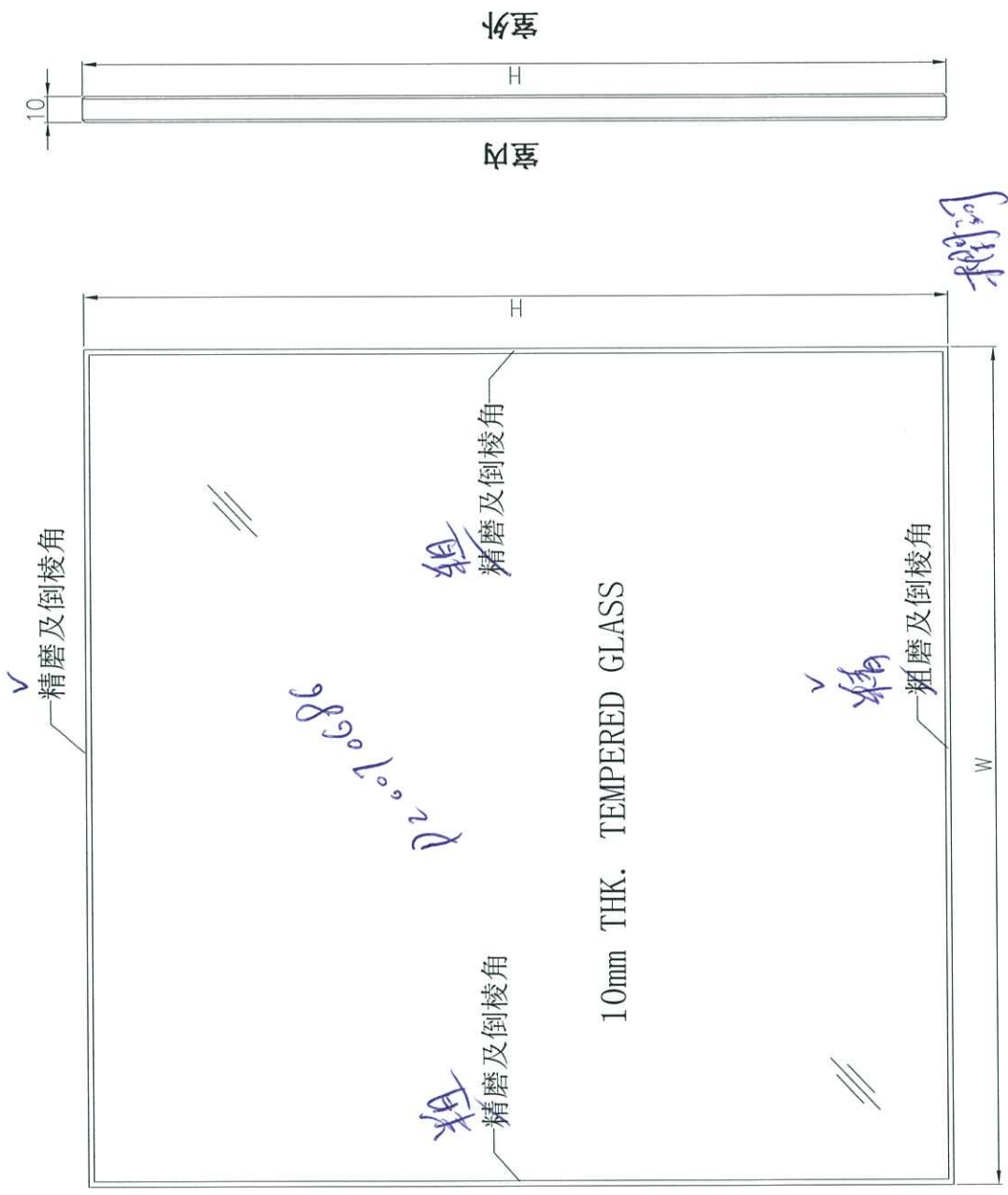

粗磨
精磨
頂底精磨邊
(寬邊)W.

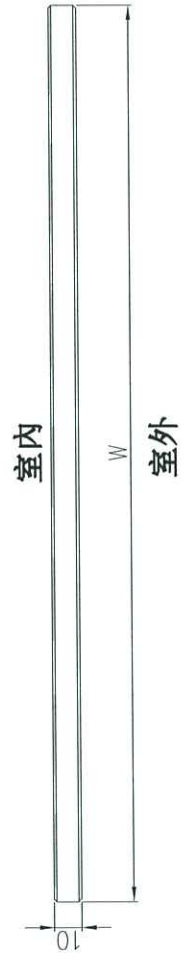

工程號	J-852	地盤	—
名稱	玻璃加工圖	採用	
材料	10mm THK. TEMPERED GLASS	地盤	✓
顏色	—	工廠	
		附件	

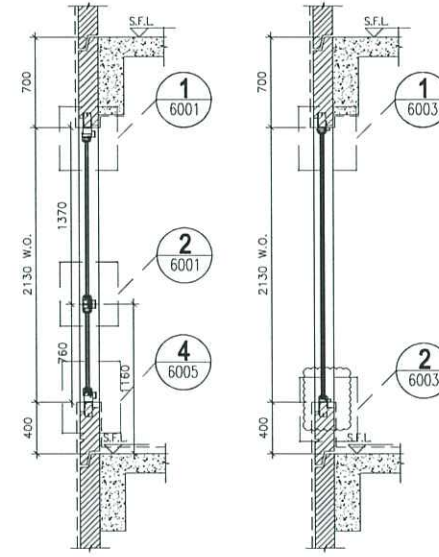
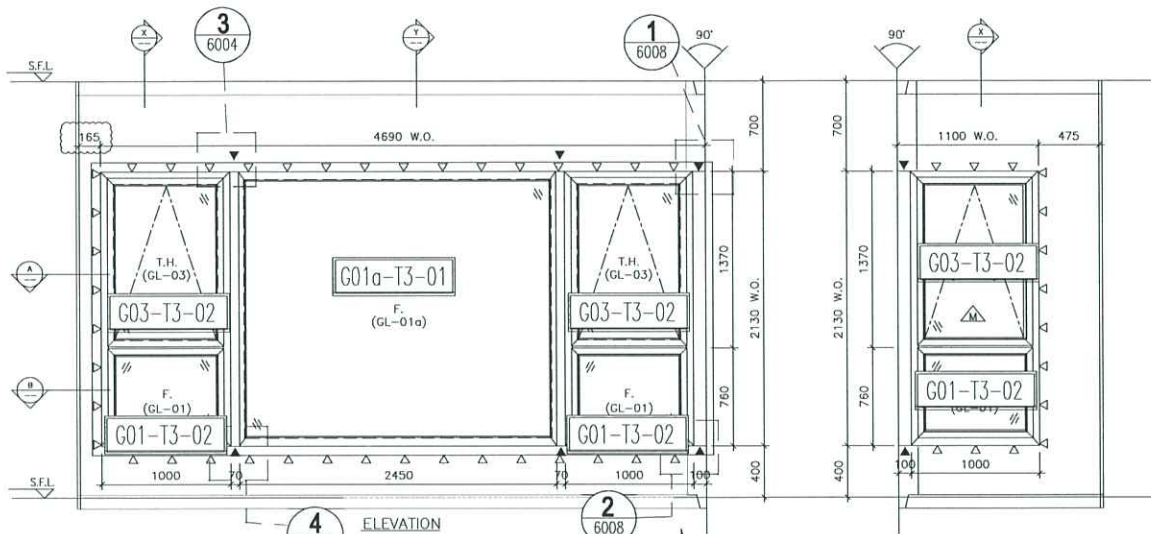

SECTION "X-X" SECTION "Y-Y"

ELEVATION

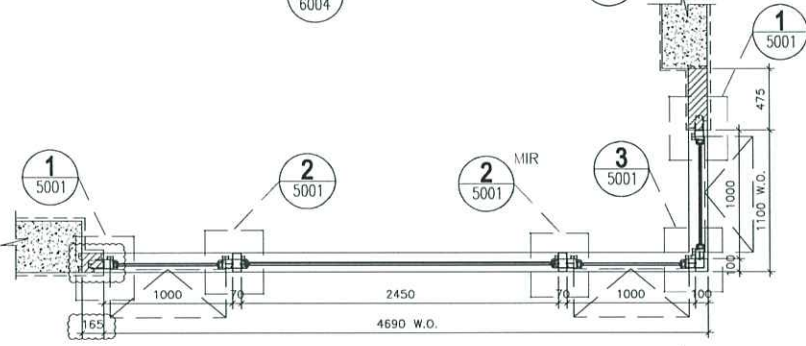

PART PLAN A

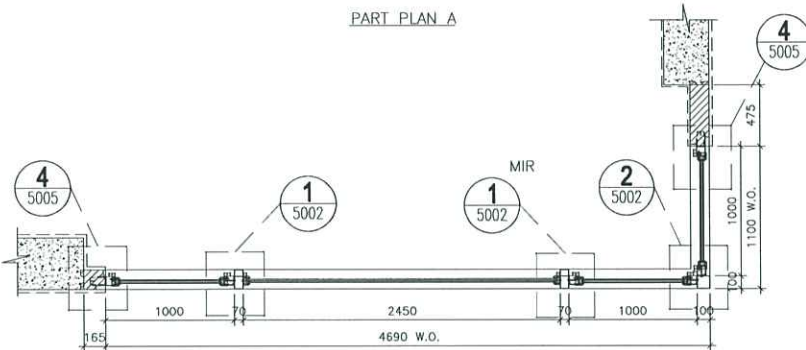

PART PLAN B

OPENABLE WINDOW DIMENSION	(WIDTH)	(HEIGHT)
	1000	1370
	1000	760
	2450	2130

FIXED WINDOW (A) DIMENSION	(WIDTH)	(HEIGHT)
	1000	760
	2450	2130

FIXED WINDOW (B) DIMENSION	(WIDTH)	(HEIGHT)
	1000	760
	2450	2130

NUMBER OF OPENABLE AREA WINDOW	
OPENABLE	2
WIDTH	1090-111.5-111.5 = 777 mm
HEIGHT	1370-111.5-66.5 = 1192 mm
FIXED A	
WIDTH	1090-111.5-111.5 = 777 mm
HEIGHT	760-66.5-111.5 = 582 mm
FIXED B	
WIDTH	2450-50-50 = 2350 mm
HEIGHT	2130-50-50 = 2030 mm
TOTAL	$((777 \times 1192) \times 2) + (2350 \times 2030) = 8.905094 \text{ m}^2$

OPENABLE AREA	
WIDTH	1090-77-77 = 846 mm
HEIGHT	1370-77-32 = 1261 mm
TOTAL	$((846 \times 1261) \times 2) = 2.133612 \text{ m}^2$

PROVIDED		
GLAZING AREA	8.91	m ²
OPENABLE AREA	2.13	m ²

B.D. REF :

CLIENT :

ARCHITECT :
 AGC
 GAMMON

MAIN CONTRACTOR :
 Gammon

STRUCTURAL ENGINEER :
 ARUP

FACADE CONSULTANT :
 MEINHARDT

- NOTE :
- ALL DIMENSIONS ARE IN mm.
 - ALL ELEVATIONS ARE VIEWED FROM OUTSIDE.
 - ALL DIMENSIONS TO BE VERIFIED ON SITE BEFORE FABRICATION.

- LEGEND :
- X1 - DETAIL MARK NO.
 - 2001 - REFER SHEET NO.
 - F.F.L - FINISHED FLOOR LEVEL
 - S.F.L - STRUCTURAL FLOOR LEVEL
 - (/)- REVERSED DETAIL
 - ▲ - FIXING LOCATION
 - △ - FIXING LUG LOCATION
 - GLASS LEGEND
 - GL01 - 8mm+12mm AIR GAP+10mm THK. I.G.U.
 - GL01a - 8mm+9mm AIR GAP+12mm THK. I.G.U.
 - GL02 - 10mm THK. TEMPERED GLASS (SPANDREL GLASS)
 - GL03 - 6mm+12mm AIR GAP+6mm THK. I.G.U.
 - GL04 - 10mm THK. TEMPERED GLASS (PROTECTIVE BARRIER)
 - GL05 - 6mm+12mm AIR GAP+8mm THK. I.G.U.

NO.	DATE	REVISED	BY

JOB NO. : J-852

PROJECT : PROPOSED RESIDENTIAL DEVELOPMENT AT 139 - 147 ARGYLE STREET, NKIL 6005, 6035 R.P., 6036 R.P., 6037 R.P. & 6038 R.P.

TITLE : WINDOW SCHEDULE FOR ALUM. WINDOW

DATE : 05-Dec-19 SCALE : 1:40

DRAWN BY : MN CHECKED BY : DW

MTDI 美特鋁質有限公司
 Units 6-8, Sunway Industrial Centre, 1/F
 610 Cho Kwa Ling Road, Kowloon
 Tel: 23489211-4 Fax: (852) 2727666

DWG NO. : J852-5D-PW-4301 REV. : D

WINDOW MARK	w3 136
LOCATION	1/F-18/F MASTER ENSUITE AT TOWER 3 FLAT A
SECTION	70mm ALUM. SECTION
GLAZING	GL-01a, GL-03
QUANTITY	15
REMARKS	FACADE (PF-1)

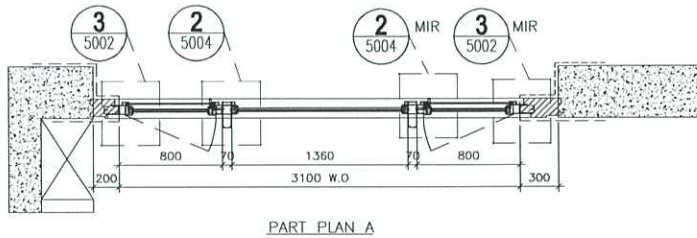
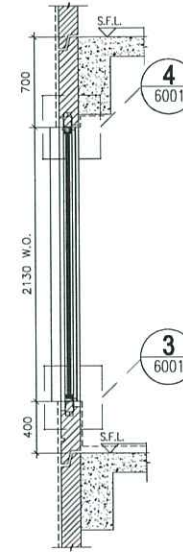
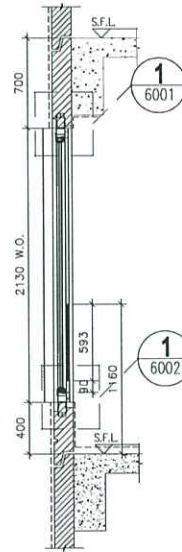
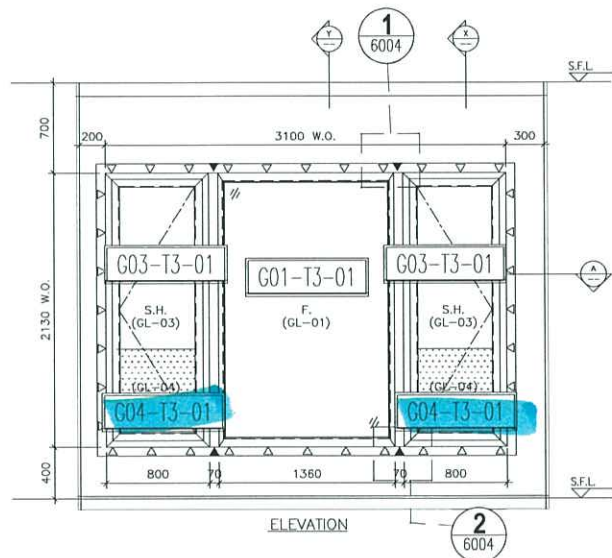

SECTION "X-X"

SECTION "Y-Y"

PART PLAN A

OPENABLE WINDOW DIMENSION	(WIDTH) =	800
	(HEIGHT) =	2130
FIXED WINDOW DIMENSION	(WIDTH) =	1360
	(HEIGHT) =	2130
NUMBER OF OPENABLE AREA WINDOW	=	2
GLAZING AREA		
OPENABLE		
WIDTH = 800-111.5-111.5	=	577 mm
HEIGHT = 2130-111.5-111.5	=	1907 mm
FIXED		
WIDTH = 1360-50-50	=	1260 mm
HEIGHT = 2130-50-50	=	2030 mm
TOTAL	= ((577x1907)x2)+(1260x2030)/1000000	4.758478 m ²
OPENABLE AREA		
WIDTH = 800-77-77	=	646 mm
HEIGHT = 2130-77-(1160-400)	=	1293 mm
TOTAL	= ((646x1293)x2)/1000000	1.670556 m ²
	PROVIDED	
	GLAZING AREA	4.76 m ²
	OPENABLE AREA	1.67 m ²

B.D. REF :

CLIENT :

ARCHITECT :
AGC DESIGN LTD

MAIN CONTRACTOR :
Gammon

STRUCTURAL ENGINEER :
ARUP

FACADE CONSULTANT :
MEINHARDT

- NOTE :
1. ALL DIMENSIONS ARE IN mm.
 2. ALL ELEVATIONS ARE VIEWED FROM OUTSIDE.
 3. ALL DIMENSIONS TO BE VERIFIED ON SITE BEFORE FABRICATION.
- LEGEND :
- (X1) --- DETAIL MARK NO.
 - (2001) --- REFER SHEET NO.

1. F.F.L. --- FINISHED FLOOR LEVEL
 2. S.F.L. --- STRUCTURAL FLOOR LEVEL
 3. (Z) --- REVERSED DETAIL
 4. ▲ --- FIXING LOCATION
 5. △ --- FIXING LUG LOCATION
 6. GLASS LEGEND
- GL01 --- 8mm+12mm AIR GAP+10mm THK. I.G.U.
GL01a --- 8mm+9mm AIR GAP+12mm THK. I.G.U.
GL02 --- 10mm THK. TEMPERED GLASS (SPANDREL GLASS)
GL03 --- 6mm+12mm AIR GAP+6mm THK. I.G.U.
GL04 --- 10mm THK. TEMPERED GLASS (PROTECTIVE BARRIER)
GL05 --- 6mm+12mm AIR GAP+8mm THK. I.G.U.

NO.	DATE	REVISED	BY

JOB NO. : J-852

PROJECT : PROPOSED RESIDENTIAL DEVELOPMENT AT 139 - 147 ARGYLE STREET, NKIL 6005, 6035 R.P., 6036 R.P., 6037 R.P. & 6038 R.P.

TITLE : WINDOW SCHEDULE FOR ALUM. WINDOW

DATE : 05-Dec-19 SCALE : 1:40

DRAWN BY : MN CHECKED BY : DW

美特铝质有限公司
MIDI ALUMINIUM FABRICATOR LTD.
Units 6-8, Sunray Industrial Centre, 1/F
610 Cha Kwa Ling Road, Kowloon
Tel:23489211-4 Fax:(852)27727666

DWG NO. : JB52-SD-PW-4302A REV. : C

WINDOW MARK	(W2/T3A)
LOCATION	2/F-18/F LIV./DIN. AT TOWER 3 FLAT A
SECTION	70mm ALUM. SECTION
GLAZING	GL-01, GL-03
QUANTITY	14
REMARKS	FACADE (PF-2)

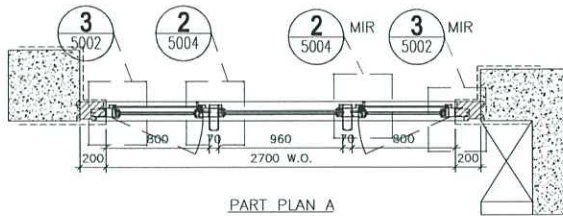
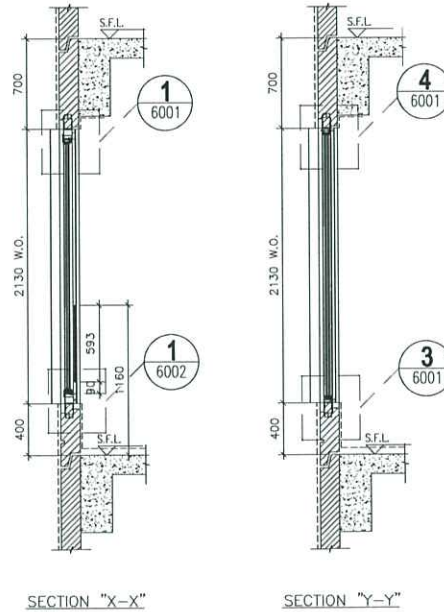
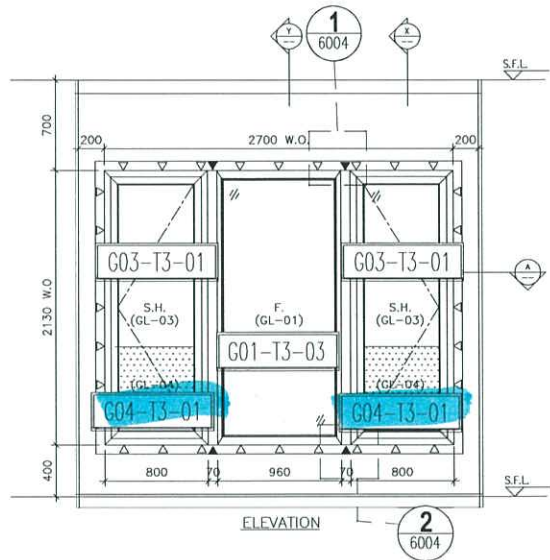

OPENABLE WINDOW DIMENSION	(WIDTH) =	800
	(HEIGHT) =	2130
FIXED WINDOW DIMENSION	(WIDTH) =	960
	(HEIGHT) =	2130
NUMBER OF OPENABLE AREA WINDOW	=	2
GLAZING AREA		
OPENABLE		
WIDTH = 800-111.5-111.5	=	577 mm
HEIGHT = 2130-111.5-111.5	=	1907 mm
FIXED		
WIDTH = 960-50-50	=	860 mm
HEIGHT = 2130-50-50	=	2030 mm
TOTAL	= ((577x1907)x2+(860x2030))/1000000	3.946478 m ²
OPENABLE AREA		
WIDTH = 800-77-77	=	646 mm
HEIGHT = 2130-77-(1160-400)	=	1293 mm
TOTAL	= ((646x1293)x2)/1000000	1.670556 m ²
	PROVIDED	
	GLAZING AREA	3.95 m ²
	OPENABLE AREA	1.67 m ²

B.D. REF :

CLIENT :

ARCHITECT :
AGC DESIGN LTD

MAIN CONTRACTOR :
Gammon

STRUCTURAL ENGINEER :
ARUP

FACADE CONSULTANT:
MEINHARDT

NOTE :
 1. ALL DIMENSIONS ARE IN mm.
 2. ALL ELEVATIONS ARE VIEWED FROM OUTSIDE.
 3. ALL DIMENSIONS TO BE VERIFIED ON SITE BEFORE FABRICATION.

LEGEND :
 (K1) --- DETAIL MARK NO.
 (5001) --- REFER SHEET NO.

1. F.F.L --- FINISHED FLOOR LEVEL
 2. S.F.L --- STRUCTURAL FLOOR LEVEL
 3. (R) --- REVERSED DETAIL
 4. ▲ --- FIXING LOCATION
 5. △ --- FIXING LUG LOCATION
 6. GLASS LEGEND
 GL01 --- 8mm+12mm AIR GAP+10mm THK. I.G.U.
 GL01a --- 8mm+9mm AIR GAP+12mm THK. I.G.U.
 GL02 --- 10mm THK. TEMPERED GLASS (SPANDREL GLASS)
 GL03 --- 6mm+12mm AIR GAP+6mm THK. I.G.U.
 GL04 --- 10mm THK. TEMPERED GLASS (PROTECTIVE BARRIER)
 GL05 --- 6mm+12mm AIR GAP+8mm THK. I.G.U.

NO.	DATE	REVISED	BY

JOB NO. : J-852

PROJECT :
 PROPOSED RESIDENTIAL DEVELOPMENT
 AT 139 - 147 ARGYLE STREET,
 NKIL 6005, 6035 R.P., 6036 R.P.,
 6037 R.P. & 6038 R.P.

TITLE :
 WINDOW SCHEDULE FOR
 ALUM. WINDOW

DATE : 05-Dec-19 SCALE : 1:40

DRAWN BY : MN CHECKED BY : DW

美特铝质有限公司
MIDI ALUMINIUM FABRICATOR LTD.
 Units 6-8, Sunray Industrial Centre, 1/F
 610 Cha Kwo Ling Road, Kowloon
 Tel:23489211-4 Fax:(852)27727666

DWG NO. : JB52-SD-PW-4.303A REV. : C

ELEVATION

WINDOW MARK	W2 T3B
LOCATION	2/F-18/F LIV./DIN. AT TOWER 3 FLAT B
SECTION	70mm ALUM. SECTION
GLAZING	GL-01, GL-03
QUANTITY	14
REMARKS	FACADE (PF-3)

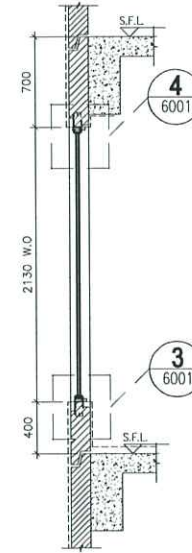
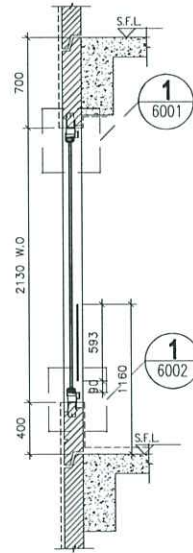
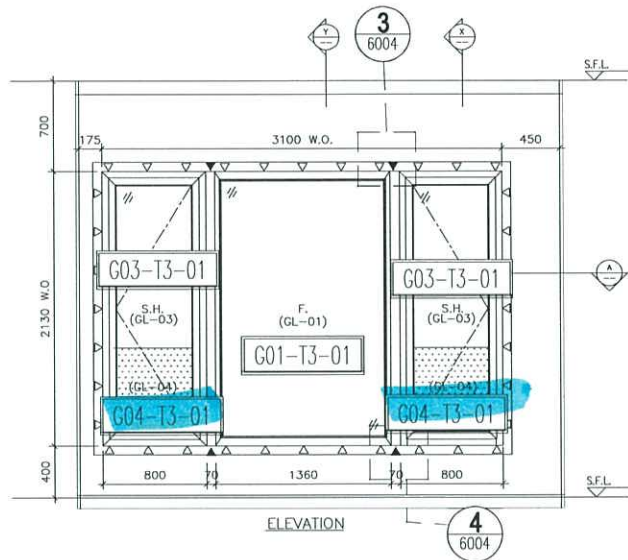

SECTION "X-X"

SECTION "Y-Y"

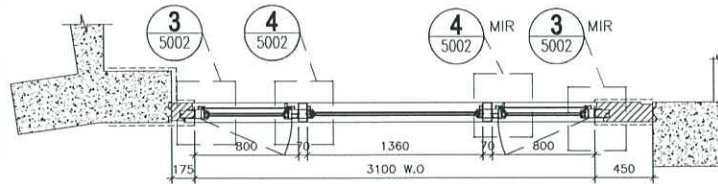

PART PLAN A

OPENABLE WINDOW DIMENSION	(WIDTH) =	800
	(HEIGHT) =	2130
FIXED WINDOW DIMENSION	(WIDTH) =	1360
	(HEIGHT) =	2130
NUMBER OF OPENABLE AREA WINDOW	=	2
GLAZING AREA		
OPENABLE		
WIDTH = 800-111.5-111.5	=	577 mm
HEIGHT = 2130-111.5-111.5	=	1907 mm
FIXED		
WIDTH = 1360-50-50	=	1260 mm
HEIGHT = 2130-50-50	=	2030 mm
TOTAL	= ((577x1907)x2+(1260x2030))/1000000	4.758478 m ²
OPENABLE AREA		
WIDTH = 800-77-77	=	646 mm
HEIGHT = 2130-77-(1160-400)	=	1293 mm
TOTAL	= ((646x1293)x2)/1000000	1.670556 m ²
	PROVIDED	
	GLAZING AREA	4.758 m ²
	OPENABLE AREA	1.67 m ²

B.D. REF :

CLIENT :

ARCHITECT :
AGC DESIGN LTD

MAIN CONTRACTOR :
Gammon

STRUCTURAL ENGINEER :
ARUP

FACADE CONSULTANT:
MEINHARDT

- NOTE :
1. ALL DIMENSIONS ARE IN mm.
 2. ALL ELEVATIONS ARE VIEWED FROM OUTSIDE.
 3. ALL DIMENSIONS TO BE VERIFIED ON SITE BEFORE FABRICATION.
- LEGEND :
- (X1) --- DETAIL MARK NO.
 - (5005) --- REFER SHEET NO.
1. F.F.L --- FINISHED FLOOR LEVEL
 2. S.F.L --- STRUCTURAL FLOOR LEVEL
 3. (R) --- REVERSED DETAIL
 4. ▲ --- FIXING LOCATION
 5. △ --- FIXING LUG LOCATION
 6. GLASS LEGEND
- GL01 --- 6mm+12mm AIR GAP+10mm THK. I.G.U.
GL01a --- 6mm+9mm AIR GAP+12mm THK. I.G.U.
GL02 --- 10mm THK. TEMPERED GLASS (SPANDREL GLASS)
GL03 --- 6mm+12mm AIR GAP+6mm THK. I.G.U.
GL04 --- 10mm THK. TEMPERED GLASS (PROTECTIVE BARRIER)
GL05 --- 6mm+12mm AIR GAP+8mm THK. I.G.U.

NO.	DATE	REVISION	BY

JOB NO. : J-852

PROJECT :
PROPOSED RESIDENTIAL DEVELOPMENT
AT 139 - 147 ARGYLE STREET,
NKIL 6005, 6035 R.P., 6036 R.P.,
6037 R.P. & 6038 R.P.

TITLE :
WINDOW SCHEDULE FOR
ALUM. WINDOW

DATE : 05-Dec-19 SCALE : 1:40

DRAWN BY : MN CHECKED BY : DW

MIDI 美特鋁質有限公司
MIDI ALUMINIUM FABRICATOR LTD.
Units 6-8, Sunray Industrial Centre, 1/F
610 Cha Kwa Ling Road, Kowloon
Tel:23489211-4 Fax:(852)27727666

DWG NO. : JB52-SD-PW-4304 REV. : D

ELEVATION

WINDOW MARK	WS T3B
LOCATION	1/F-18/F MASTER ENSUITE AT TOWER 3 FLAT B
SECTION	70mm ALUM. SECTION
GLAZING	GL-01, GL-03
QUANTITY	15
REMARKS	FACADE (PF-4)

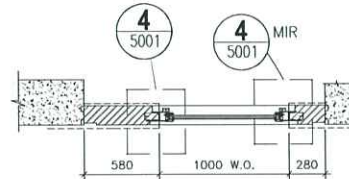
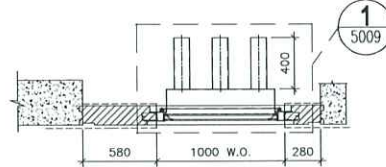
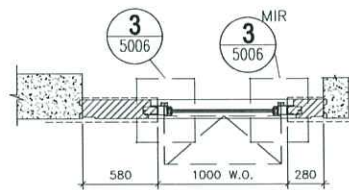
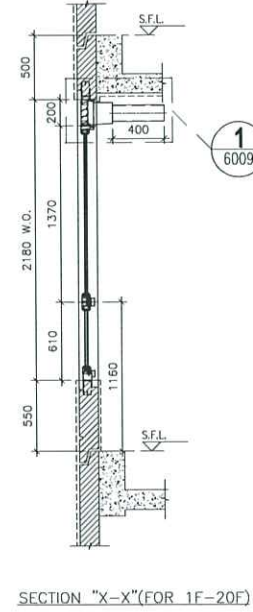
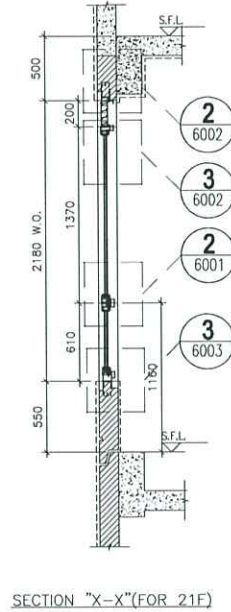
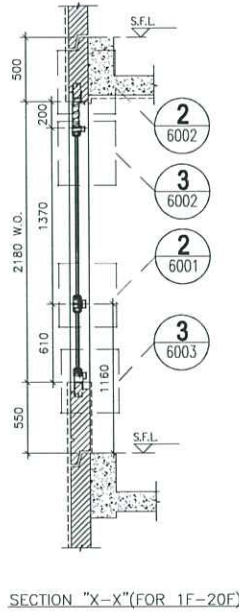
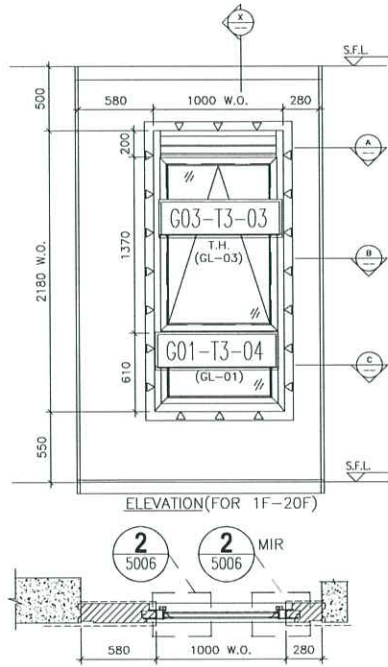

OPENABLE WINDOW DIMENSION	(WIDTH)	=	1000
	(HEIGHT)	=	1370
FIXED WINDOW DIMENSION	(WIDTH)	=	1000
	(HEIGHT)	=	610
NUMBER OF OPENABLE AREA WINDOW		=	1
GLAZING AREA			
OPENABLE	WIDTH = 1000-111.5-111.5	=	777 mm
	HEIGHT = 1370-66.5-66.5	=	1237 mm
FIXED	WIDTH = 1000-111.5-111.5	=	777 mm
	HEIGHT = 610+550-66.5-1000	=	93.5 mm
TOTAL	= ((777x1237)+(777x93.5))/1000000	=	1.0337985 m ²
OPENABLE AREA			
WIDTH	= 1000-77-77	=	846 mm
HEIGHT	= 1370-32-32	=	1306 mm
TOTAL	= (846x1306)x1/1000000	=	1.104876 m ²
	PROVIDED		
	GLAZING AREA	1.034	m ²
	OPENABLE AREA	1.104	m ²

B.D. REF :

CLIENT :

ARCHITECT :
AGC DESIGN LTD
 11/F, 110, Nathan Road, Kowloon, Hong Kong

MAIN CONTRACTOR :
Gammon

STRUCTURAL ENGINEER :
ARUP

FAÇADE CONSULTANT :
MEINHARDT

- NOTE :
- ALL DIMENSIONS ARE IN mm.
 - ALL ELEVATIONS ARE VIEWED FROM OUTSIDE.
 - ALL DIMENSIONS TO BE VERIFIED ON SITE BEFORE FABRICATION.
- LEGEND :
- X1 — DETAIL MARK NO.
 5001 — REFER SHEET NO.
- F.F.L. — FINISHED FLOOR LEVEL
 - S.F.L. — STRUCTURAL FLOOR LEVEL
 - ⊗ — REVERSED DETAIL
 - ▲ — FIXING LOCATION
 - △ — FIXING LUG LOCATION
- GLASS LEGEND
- GL01 — 8mm+12mm AIR GAP+10mm THK. I.G.U.
 GL01a — 8mm+12mm AIR GAP+12mm THK. I.G.U.
 GL02 — 10mm THK. TEMPERED GLASS (SPANDREL GLASS)
 GL03 — 6mm+12mm AIR GAP+6mm THK. I.G.U.
 GL04 — 10mm THK. TEMPERED GLASS (PROTECTIVE BARRIER)
 GL05 — 6mm+12mm AIR GAP+8mm THK. I.G.U.
- | NO. | DATE | REVISED | BY |
|-----|------|---------|----|
| | | | |

JOB NO. : J-852

PROJECT :
 PROPOSED RESIDENTIAL DEVELOPMENT
 AT 139 - 147 ARGYLE STREET,
 NKIL 6005, 6035 R.P., 6036 R.P.,
 6037 R.P. & 6038 R.P.

TITLE :
 WINDOW SCHEDULE FOR
 ALUM. WINDOW

DATE : 05-Dec-19 SCALE : 1:40

DRAWN BY : MN CHECKED BY : DW

MIDI ALUMINIUM FABRICATOR LTD.
 Units 6-8, Sunray Industrial Centre, 1/F,
 610 Cho Kwo Ling Road, Kowloon
 Tel: 23489211-4 Fax: (852) 27727666

DWG NO. : JB52-SD-PW-4305 REV. : E

ELEVATION

WINDOW MARK	
LOCATION	1/F-21/F M.B. AT TOWER 3 FLAT A
SECTION	70mm ALUM. SECTION
GLAZING	GL-01, GL-03
QUANTITY	18
REMARKS	FAÇADE (PF-13)

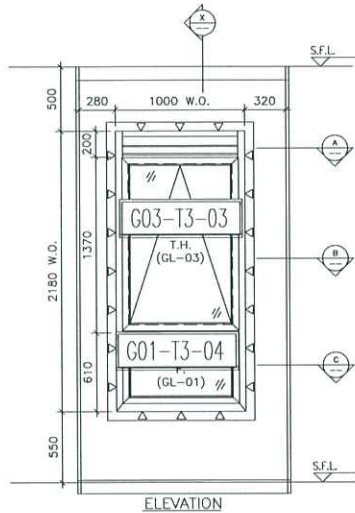

ELEVATION

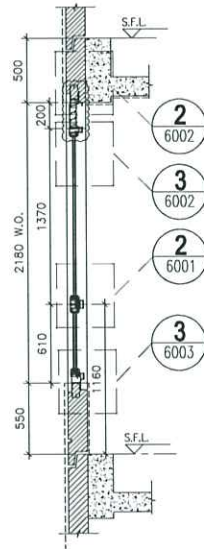

SECTION "X-X"(FOR 1F-20F)

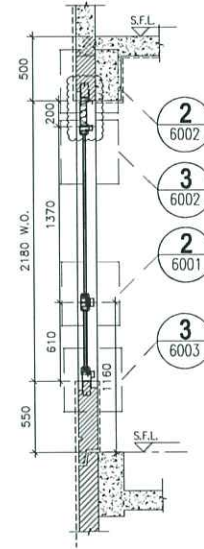

SECTION "X-X"(FOR 21F)

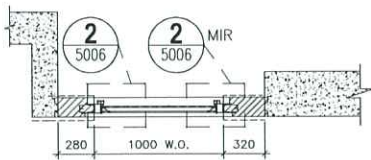

PART PLAN A

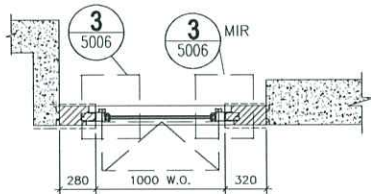

PART PLAN B

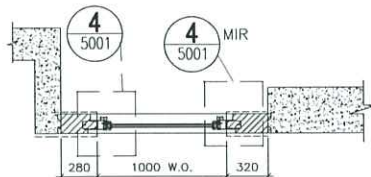

PART PLAN C

ELEVATION

OPENABLE WINDOW DIMENSION	(WIDTH)	=	1000
	(HEIGHT)	=	1370
FIXED WINDOW DIMENSION	(WIDTH)	=	1000
	(HEIGHT)	=	610
NUMBER OF OPENABLE AREA WINDOW		=	1
GLAZING AREA			
OPENABLE			
WIDTH	= 1000-111.5-111.5	=	777 mm
HEIGHT	= 1370-66.5-66.5	=	1237 mm
FIXED			
WIDTH	= 1000-111.5-111.5	=	777 mm
HEIGHT	= 610+50-66.5-1000	=	93.5 mm
TOTAL	= ((777x1237)+(777x93.5))/1000000	=	1.0337985 m ²
OPENABLE AREA			
WIDTH	= 1000-77-77	=	846 mm
HEIGHT	= 1370-32-32	=	1306 mm
TOTAL	= (846x1306)/1000000	=	1.104876 m ²
		PROVIDED	
	GLAZING AREA		1.034 m ²
	OPENABLE AREA		1.104 m ²

B.D. REF :

CLIENT :

ARCHITECT :

AGC
GENERAL LTD

MAIN CONTRACTOR :

Gammon

STRUCTURAL ENGINEER :

ARUP

FACADE CONSULTANT :

MEINHARDT

NOTE :

- ALL DIMENSIONS ARE IN mm.
- ALL ELEVATIONS ARE VIEWED FROM OUTSIDE.
- ALL DIMENSIONS TO BE VERIFIED ON SITE BEFORE FABRICATION.

LEGEND :

X1 - DETAIL MARK NO.
XXX - REFER SHEET NO.

- F.F.L. -- FINISHED FLOOR LEVEL
- S.F.L. -- STRUCTURAL FLOOR LEVEL
- (Z) -- REVERSED DETAIL
- ▲ -- FIXING LOCATION
- △ -- FIXING LUG LOCATION
- GLASS LEGEND

GL01 -- 8mm+12mm AIR GAP+10mm THK. L.G.U.
 GL01a -- 8mm+12mm AIR GAP+12mm THK. L.G.U.
 GL02 -- 10mm THK. TEMPERED GLASS (SPANDREL GLASS)
 GL03 -- 6mm+12mm AIR GAP+6mm THK. L.G.U.
 GL04 -- 10mm THK. TEMPERED GLASS (PROTECTIVE GLASS)
 GL05 -- 6mm+12mm AIR GAP+8mm THK. L.G.U.

NO.	DATE	REVISED	BY

JOB NO. : J-852

PROJECT : PROPOSED RESIDENTIAL DEVELOPMENT AT 139 - 147 ARCYLE STREET, NKIL 6005, 6035 R.P., 6036 R.P., 6037 R.P. & 6038 R.P.

TITLE : WINDOW SCHEDULE FOR ALUM. WINDOW

DATE : 05-Dec-19 SCALE : 1:40

DRAWN BY : MN CHECKED BY : DW

美特铝质有限公司
MIDI ALUMINIUM FABRICATOR LTD.
Units 6-8, Sunray Industrial Centre, 1/F
610 Cha Kwo Ling Road, Kowloon
Tel: 23489211-4 Fax: (852) 27727666

DWG NO. : JB52-SD-PW-4305 REV. : E

WINDOW MARK	WS T3A
LOCATION	1/F-21/F EN.B. AT TOWER 3 FLAT A
SECTION	70mm ALUM. SECTION
GLAZING	GL-01, GL-03
QUANTITY	18
REMARKS	FACADE (PF-14)

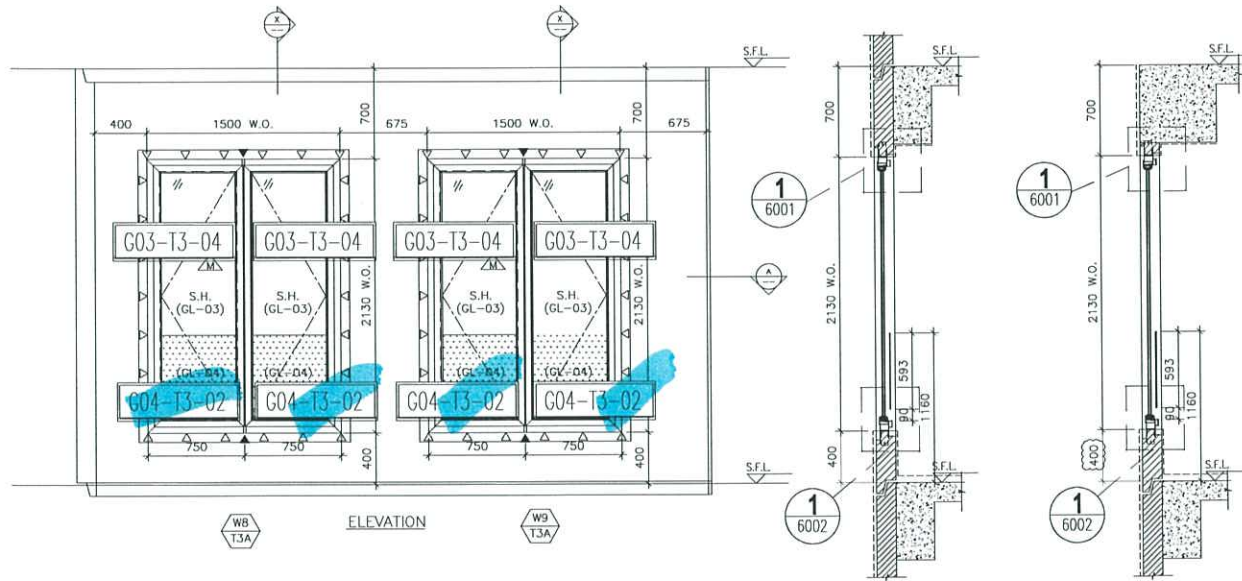

OPENABLE WINDOW DIMENSION	(WIDTH) =	750
	(HEIGHT) =	2130
NUMBER OF OPENABLE AREA WINDOW	=	1
GLAZING AREA		
OPENABLE		
WIDTH =	750-111.5-66.5	= 572 mm
HEIGHT =	2130-400-111.5-1060	= 1358.5 mm
TOTAL =	((572x1358.5)x2)/1000000	= 1.554124 m ²
OPENABLE AREA		
WIDTH =	750-77-32	= 641 mm
HEIGHT =	2130-77-(1160-400)	= 1293 mm
TOTAL =	((641x1293)x1)/1000000	= 0.828813 m ²

PROVIDED	
GLAZING AREA	1.554 m ²
OPENABLE AREA	0.829 m ²

OPENABLE WINDOW DIMENSION	(WIDTH) =	750
	(HEIGHT) =	2130
NUMBER OF OPENABLE AREA WINDOW	=	1
GLAZING AREA		
OPENABLE		
WIDTH =	750-111.5-66.5	= 572 mm
HEIGHT =	2130-400-111.5-1060	= 1358.5 mm
TOTAL =	((572x1358.5)x2)/1000000	= 1.554124 m ²
OPENABLE AREA		
WIDTH =	750-77-32	= 641 mm
HEIGHT =	2130-77-(1160-400)	= 1293 mm
TOTAL =	((641x1293)x1)/1000000	= 0.828813 m ²

PROVIDED	
GLAZING AREA	1.554 m ²
OPENABLE AREA	0.829 m ²

B.D. REF :

CLIENT :

ARCHITECT :
AGC
 REGION LTD

MAIN CONTRACTOR :
Gammon

STRUCTURAL ENGINEER :
ARUP

FAÇADE CONSULTANT:
MEINHARDT

NOTE:
 1. ALL DIMENSIONS ARE IN mm.
 2. ALL ELEVATIONS ARE VIEWED FROM OUTSIDE.
 3. ALL DIMENSIONS TO BE VERIFIED ON SITE BEFORE FABRICATION.

LEGEND:
 (X1) -- DETAIL MARK NO. REFER SHEET NO.
 (X02) --

1. F.F.L -- FINISHED FLOOR LEVEL
 2. S.F.L -- STRUCTURAL FLOOR LEVEL
 3. (Z) -- REVERSED DETAIL
 4. ▲ -- FIXING LOCATION
 5. △ -- FIXING LUG LOCATION
 6. GLASS LEGEND
 GL01 -- 8mm+12mm AIR GAP+10mm THK. I.G.U.
 GL01a -- 8mm+12mm AIR GAP+12mm THK. I.G.U.
 GL02 -- 10mm THK. TEMPERED GLASS (SPANREL GLASS)
 GL03 -- 6mm+12mm AIR GAP+6mm THK. I.G.U.
 GL04 -- 10mm THK. TEMPERED GLASS (PROTECTIVE BARBER)
 GL05 -- 6mm+12mm AIR GAP+8mm THK. I.G.U.

NO.	DATE	REVISED	BY

JOB NO. : J-B52

PROJECT : PROPOSED RESIDENTIAL DEVELOPMENT AT 139 - 147 ARCYCLE STREET, NKIL 6005, 6035 R.P., 6036 R.P., 6037 R.P. & 6038 R.P.

TITLE : WINDOW SCHEDULE FOR ALUM. WINDOW

DATE : 05-Dec-19 SCALE : 1:40

DRAWN BY : MN CHECKED BY : DW

美特铝质有限公司
 MIDI ALUMINIUM FABRICATOR LTD.
 Units 6-8, Sunray Industrial Centre, 1/F
 610 Cho Kwo Ling Road, Kowloon
 Tel:23489211-4 Fax:(852)27727666

DWG NO. : JB52-SD-PW-4308 REV. : D

ELEVATION

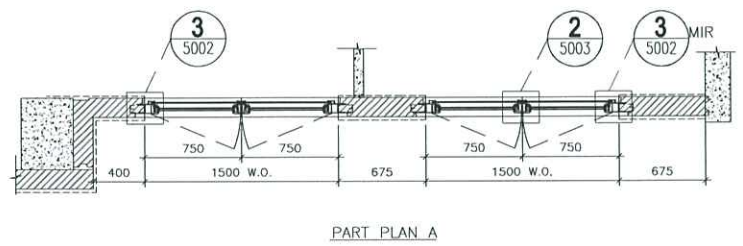

PART PLAN A

WINDOW MARK	WB / W3 / T3A / T3A
LOCATION	2/F-21/F B.R.1 & B.R.2 AT TOWER 3 FLAT A
SECTION	70mm ALUM. SECTION
GLAZING	GL-03
QUANTITY	17 / 17
REMARKS	FACADE (PF-18)

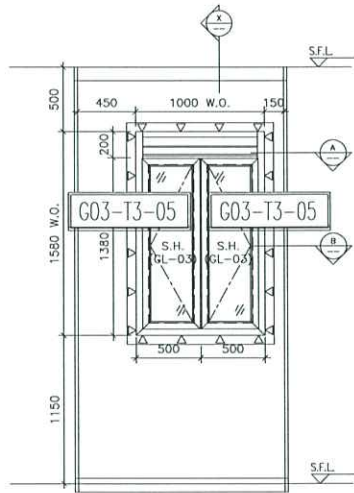

ELEVATION

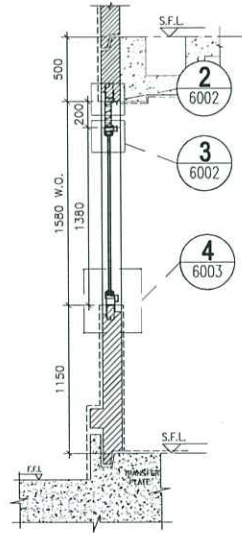

SECTION "X-X"(FOR 1F)

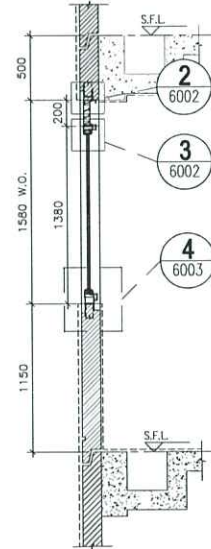

SECTION "X-X"(FOR 2F-21F)

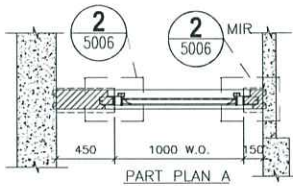

PART PLAN A

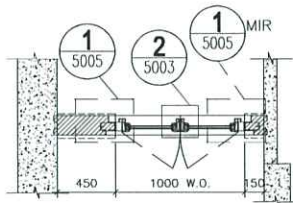

PART PLAN B

ELEVATION

OPENABLE WINDOW DIMENSION	(WIDTH)	=	500
	(HEIGHT)	=	1380
NUMBER OF OPENABLE AREA WINDOW		=	2
GLAZING AREA			
OPENABLE:			
WIDTH	=	500-111.5-66.5	= 322 mm
HEIGHT	=	1380-66.5-111.5	= 1202 mm
TOTAL	=	(522x1202)x2/1000000	= 0.774088 m ²
OPENABLE AREA			
WIDTH	=	500-77-32	= 391 mm
HEIGHT	=	1380-32-77	= 1271 mm
TOTAL	=	(391x1271)x2/1000000	= 0.993922 m ²
	PROVIDED		
	GLAZING AREA	0.774	m ²
	OPENABLE AREA	0.994	m ²

B.D. REF :

CLIENT :

ARCHITECT :

AGC
ALUMINUM GLAZING COMPANY LIMITED

MAIN CONTRACTOR :

Gammon

STRUCTURAL ENGINEER :

ARUP

FACADE CONSULTANT:

MEINHARDT

- NOTE :
- ALL DIMENSIONS ARE IN mm.
 - ALL ELEVATIONS ARE VIEWED FROM OUTSIDE.
 - ALL DIMENSIONS TO BE VERIFIED ON SITE BEFORE FABRICATION.
- LEGEND :
- X1 — DETAIL MARK NO.
2001 — REFER SHEET NO.
- F.F.L — FINISHED FLOOR LEVEL
 - S.F.L — STRUCTURAL FLOOR LEVEL
 - (R) — REVERSED DETAIL
 - ▲ — FIXING LOCATION
 - △ — FIXING LUG LOCATION
 - GLASS LEGEND
- GL01 — 8mm+12mm AIR GAP+10mm THK. L.G.U.
 GL02a — 8mm+12mm AIR GAP+12mm THK. L.G.U.
 GL02 — 10mm THK. TEMPERED GLASS (SPANDREL GLASS)
 GL03 — 6mm+12mm AIR GAP+6mm THK. L.G.U.
 GL04 — 10mm THK. TEMPERED GLASS (PROTECTIVE BARREX)
 GL05 — 6mm+12mm AIR GAP+8mm THK. L.G.U.

NO.	DATE	REVISED	BY

JOB NO : J-852

PROJECT : PROPOSED RESIDENTIAL DEVELOPMENT AT 139 - 147 ARCYLE STREET, NKIL 6005, 6035 R.P., 6036 R.P., 6037 R.P. & 6038 R.P.

TITLE : WINDOW SCHEDULE FOR ALUM. WINDOW

DATE : 05-Dec-19 SCALE : 1:40

DRAWN BY : MN CHECKED BY : DW

美特铝业有限公司
MIDI ALUMINIUM FABRICATOR LTD.
Units 6-8, Sunray Industrial Centre, 1/F
610 Cha Kwa Ling Road, Kowloon
Tel: 23489211-4 Fax: (852) 2727666

DWG NO. : JB52-SD-PW-4309 REV. : E

WINDOW MARK	
LOCATION	1/F-21/F KIT. AT TOWER 3 FLAT C
SECTION	70mm ALUM. SECTION
GLAZING	GL-03
QUANTITY	18
REMARKS	FACADE (PF-25)

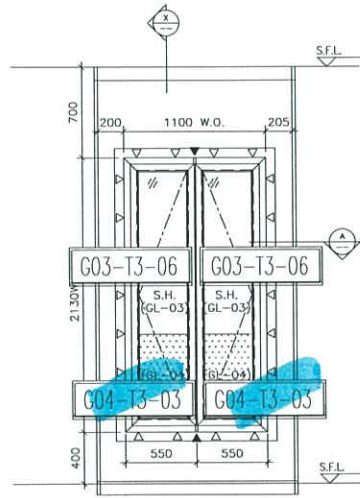

ELEVATION

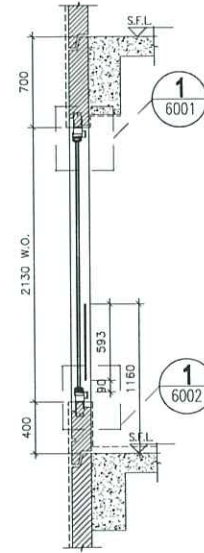

SECTION "X-X"

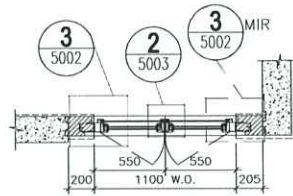

PART PLAN A

ELEVATION

OPENABLE WINDOW DIMENSION	(WIDTH) =	550
	(HEIGHT) =	2130
NUMBER OF OPENABLE AREA WINDOW	=	1
GLAZING AREA		
OPENABLE		
WIDTH =	550-111.5-66.5	= 372 mm
HEIGHT =	2130+400-111.5-1000	= 1418.5 mm
TOTAL =	(372x1418.5)x1/1000000	= 1.055364 m ²
OPENABLE AREA		
WIDTH =	550-77-32	= 441 mm
HEIGHT =	2130-77-(1160-400)	= 1293 mm
TOTAL =	(441x1293)x1/1000000	= 0.570213 m ²
	PROVIDED	
	GLAZING AREA	1.055 m ²
	OPENABLE AREA	0.570 m ²

B.D. REF :

CLIENT :

ARCHITECT :
AGC DESIGN LTD

MAIN CONTRACTOR :
Gammon

STRUCTURAL ENGINEER :
ARUP

FAÇADE CONSULTANT:
MEINHARDT

NOTE :
 1. ALL DIMENSIONS ARE IN mm.
 2. ALL ELEVATIONS ARE VIEWED FROM OUTSIDE.
 3. ALL DIMENSIONS TO BE VERIFIED ON SITE BEFORE FABRICATION.

LEGEND :
 (X1) --- DETAIL MARK NO.
 (6001) --- REFER SHEET NO.

1. F.F.L --- FINISHED FLOOR LEVEL
 2. S.F.L --- STRUCTURAL FLOOR LEVEL
 3. (R) --- REVERSED DETAIL
 4. ▲ --- FIXING LOCATION
 5. △ --- FIXING LUG LOCATION
 6. GLASS LEGEND
 GL01 --- 8mm+12mm AIR GAP+10mm THK. I.G.U.
 GL01a --- 8mm+12mm AIR GAP+12mm THK. I.G.U.
 GL02 --- 10mm THK. TEMPERED GLASS (SPANDREL GLASS)
 GL03 --- 8mm+12mm AIR GAP+6mm THK. I.G.U.
 GL04 --- 10mm THK. TEMPERED GLASS (PROTECTIVE BARRIER)
 GL05 --- 6mm+12mm AIR GAP+8mm THK. I.G.U.

NO.	DATE	REVISED	BY

JOB NO. : J-B52

PROJECT :
 PROPOSED RESIDENTIAL DEVELOPMENT
 AT 139 - 147 ARCYLE STREET,
 NKIL 6005, 6035 R.P., 6036 R.P.,
 6037 R.P. & 6038 R.P.

TITLE : WINDOW SCHEDULE FOR ALUM. WINDOW

DATE : 05-Dec-19 SCALE : 1:40

DRAWN BY : MN CHECKED BY : DW

MIDI ALUMINIUM FABRICATOR LTD.
 Units 6-8, Sunray Industrial Centre, 1/F
 610 Cha Kwo Ling Road, Kowloon
 Tel: 23489211-4 Fax: (852) 27727666

DWG NO. : JB52-SD-PW-4310 REV. : D

WINDOW MARK	
LOCATION	2/F-21/F B.R.2 AT TOWER 3 FLAT C
SECTION	70mm ALUM. SECTION
GLAZING	GL-03
QUANTITY	17
REMARKS	FAÇADE (PF-26)

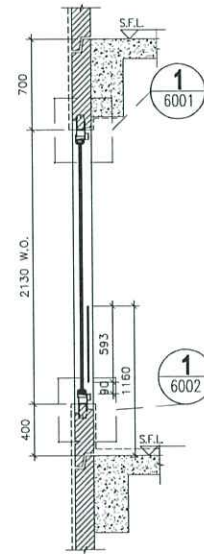
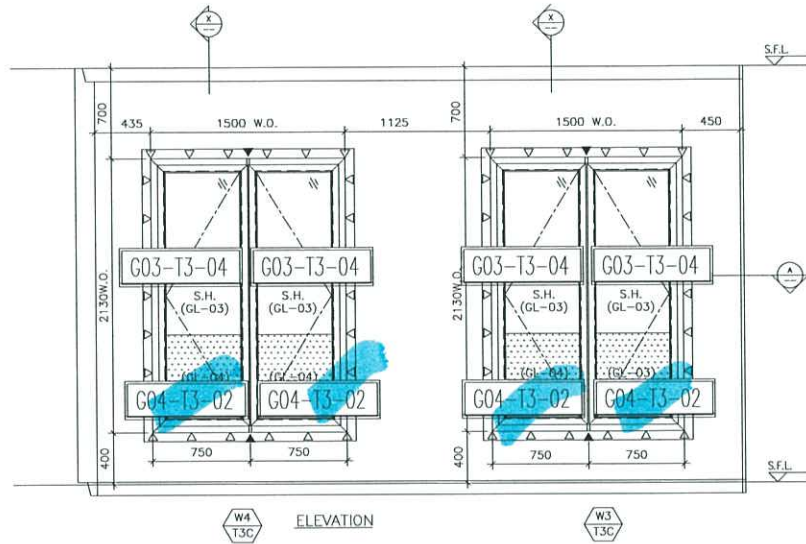

SECTION "X-X"

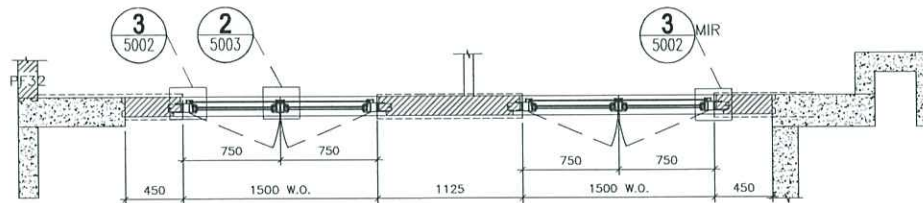

OPENABLE WINDOW DIMENSION	(WIDTH) =	750
	(HEIGHT) =	2130
NUMBER OF OPENABLE AREA WINDOW	=	4
GLAZING AREA		
OPENABLE		
WIDTH =	750-111.5-66.5	= 572 mm
HEIGHT =	2130-400-111.5-1000	= 1418.5 mm
TOTAL =	((572x1418.5)x2)/1000000	= 1.622764 m ²
OPENABLE AREA		
WIDTH =	750-77-32	= 611 mm
HEIGHT =	2130-77-(1160-400)	= 1293 mm
TOTAL =	((611x1293)x4)/1000000	= 0 m ²

PROVIDED		
GLAZING AREA	1.623	m ²
OPENABLE AREA	0	m ²

OPENABLE WINDOW DIMENSION	(WIDTH) =	750
	(HEIGHT) =	2130
NUMBER OF OPENABLE AREA WINDOW	=	1
GLAZING AREA		
OPENABLE		
WIDTH =	750-111.5-66.5	= 572 mm
HEIGHT =	2130-400-111.5-1000	= 1418.5 mm
TOTAL =	((572x1418.5)x2)/1000000	= 1.622764 m ²
OPENABLE AREA		
WIDTH =	750-77-32	= 611 mm
HEIGHT =	2130-77-(1160-400)	= 1293 mm
TOTAL =	((611x1293)x1)/1000000	= 0.828813 m ²

PROVIDED		
GLAZING AREA	1.622	m ²
OPENABLE AREA	0.83	m ²

B.D. REF :

CLIENT :

ARCHITECT :

AGC DESIGN LTD

MAIN CONTRACTOR :

Gammon

STRUCTURAL ENGINEER :

ARUP

FACADE CONSULTANT :

MEINHARDT

NOTE :

- ALL DIMENSIONS ARE IN mm.
- ALL ELEVATIONS ARE VIEWED FROM OUTSIDE.
- ALL DIMENSIONS TO BE VERIFIED ON SITE BEFORE FABRICATION.

LEGEND :

X1 --- DETAIL MARK NO.
 (X001) --- REFER SHEET NO.

- F.F.L. --- FINISHED FLOOR LEVEL
- S.F.L. --- STRUCTURAL FLOOR LEVEL
- ⊗ --- REVERSED DETAIL
- ▲ --- FIXING LOCATION
- △ --- FIXING LUG LOCATION
- GLASS LEGEND

GL01 --- 6mm+12mm AIR GAP+10mm THK. I.G.U.
 GL01a --- 6mm+12mm AIR GAP+12mm THK. I.G.U.
 GL02 --- 10mm THK. TEMPERED GLASS (SPANDREL GLASS)
 GL03 --- 6mm+12mm AIR GAP+6mm THK. I.G.U.
 GL04 --- 10mm THK. TEMPERED GLASS (PROJECTIVE BARRIER)
 GL05 --- 6mm+12mm AIR GAP+8mm THK. I.G.U.

NO.	DATE	REVISED	BY

JOB NO. : J-852

PROJECT : PROPOSED RESIDENTIAL DEVELOPMENT AT 139 - 147 ARGYLE STREET, NKIL 6005, 6035 R.P., 6036 R.P., 6037 R.P. & 6038 R.P.

TITLE : WINDOW SCHEDULE FOR ALUM. WINDOW

DATE : 05-Dec-19 SCALE : 1:40

DRAWN BY : MN CHECKED BY : DW

美特鋁質有限公司
MIDI ALUMINIUM FABRICATOR LTD.
 Units 6-8, Sunray Industrial Centre, 1/F
 610 Cho Kwo Ling Road, Kowloon
 Tel: 23489211-4 Fax: (852) 27727666

DWG NO. : JB52-SD-PW-4311 REV. : E

ELEVATION

WINDOW MARK	W4/T3C / W3/T3C
LOCATION	1/F-21/F M.B.R.1 & B.R.2 AT TOWER 3 FLAT C
SECTION	70mm ALUM. SECTION
GLAZING	GL-03
QUANTITY	18 / 18
REMARKS	FACADE (PF-27)

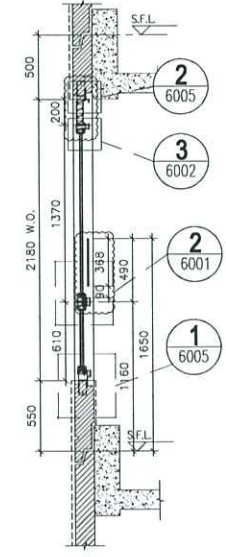
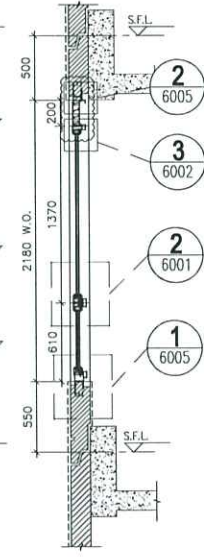
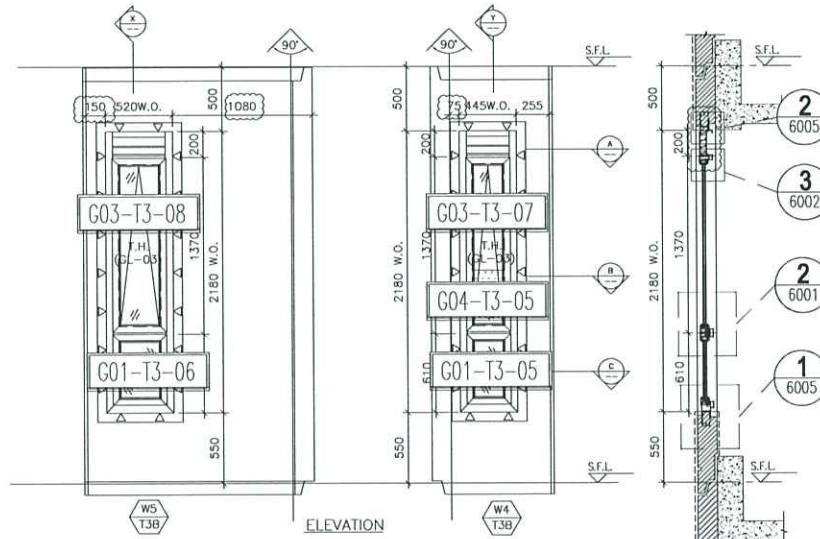

SECTION "X-X"

SECTION "Y-Y"

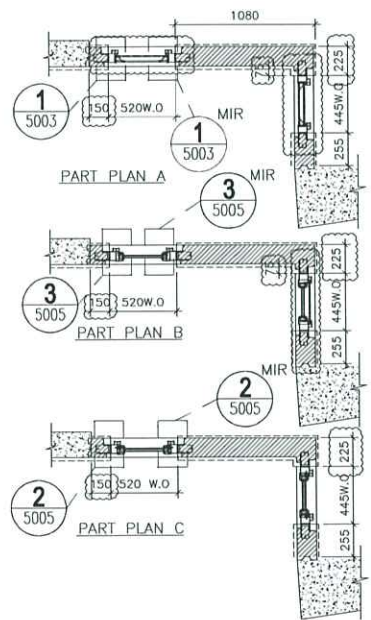

PART PLAN A

PART PLAN B

PART PLAN C

OPENABLE WINDOW DIMENSION	(WIDTH)	=	520
	(HEIGHT)	=	1370
FIXED WINDOW DIMENSION	(WIDTH)	=	520
	(HEIGHT)	=	610
NUMBER OF OPENABLE AREA WINDOW		=	1
GLAZING AREA			
OPENABLE	WIDTH = 520-111.5-111.5	=	297 mm
	HEIGHT = 1370-66.5-66.5	=	1237 mm
FIXED	WIDTH = 520-111.5-111.5	=	297 mm
	HEIGHT = 610+550-66.5-1000	=	93.5 mm
TOTAL	= (297x1237)+(297x93.5)/1000000	=	0.3951585 m ²
OPENABLE AREA			
WIDTH	= 520-77-77	=	366 mm
HEIGHT	= 1370-32-32	=	1306 mm
TOTAL	= (366x1306)/1000000	=	0.477996 m ²

	PROVIDED		
GLAZING AREA	0.395	m ²	
OPENABLE AREA	0.478	m ²	
OPENABLE WINDOW DIMENSION	(WIDTH) = 445		
	(HEIGHT) = 1370		
FIXED WINDOW DIMENSION	(WIDTH) = 445		
	(HEIGHT) = 610		
NUMBER OF OPENABLE AREA WINDOW		=	1
GLAZING AREA			
OPENABLE	WIDTH = 445-111.5-111.5	=	222 mm
	HEIGHT = 1370-66.5-66.5	=	1237 mm
FIXED	WIDTH = 445-111.5-111.5	=	222 mm
	HEIGHT = 610+550-66.5-1000	=	93.5 mm
TOTAL	= ((222x1237)+(222x93.5))/1000000	=	0.2953171 m ²
OPENABLE AREA			
WIDTH	= 445-77-77	=	291 mm
HEIGHT	= 1370-32-32	=	1306 mm
TOTAL	= (291x1306)/1000000	=	0.380046 m ²

	PROVIDED		
GLAZING AREA	0.295	m ²	
OPENABLE AREA	0.380	m ²	

B.D. REF :

CLIENT :

ARCHITECT :

AGC

MAIN CONTRACTOR :

Gammon

STRUCTURAL ENGINEER :

ARUP

FAÇADE CONSULTANT :

MEINHARDT

NOTE :

- ALL DIMENSIONS ARE IN mm.
- ALL ELEVATIONS ARE VIEWED FROM OUTSIDE.
- ALL DIMENSIONS TO BE VERIFIED ON SITE BEFORE FABRICATION.

LEGEND :

X1 - DETAIL MARK NO.
2001 - REFER SHEET NO.

- F.F.L. -- FINISHED FLOOR LEVEL
- S.F.L. -- STRUCTURAL FLOOR LEVEL
- ⊖ -- REVERSED DETAIL
- ▲ -- FIXING LOCATION
- △ -- FIXING LUG LOCATION
- GLASS LEGEND

GL01 -- 8mm+12mm AIR GAP+10mm THK. I.G.U.
GL01a -- 8mm+12mm AIR GAP+12mm THK. I.G.U.
GL02 -- 10mm THK. TEMPERED GLASS (SPANDREL GLASS)
GL03 -- 6mm+12mm AIR GAP+6mm THK. I.G.U.
GL04 -- 10mm THK. TEMPERED GLASS (PROTECTIVE BARRED)
GL05 -- 6mm+12mm AIR GAP+8mm THK. I.G.U.

NO.	DATE	REVISION	BY
E	24/06/2020	REVISION SUBJECT TO ARCH/COMMENT	ben
D	04/06/2020	REVISION SUBJECT TO ARCH/COMMENT	ben
C	29/05/2020	REVISION SUBJECT TO ARCH/COMMENT	ben
B	05/03/2020	REVISION SUBJECT TO ARCH/COMMENT	ben
A	24/02/2020	REVISION SUBJECT TO ARCH/COMMENT	SH

JOB NO. : J-852

PROJECT : PROPOSED RESIDENTIAL DEVELOPMENT AT 139 - 147 ARGYLE STREET, NKIL 6005, 6035 R.P., 6036 R.P., 6037 R.P. & 6038 R.P.

TITLE : WINDOW SCHEDULE FOR ALUM. WINDOW

DATE : 05-Dec-19 SCALE : 1:40

DRAWN BY : MN CHECKED BY : DW

MIDI ALUMINIUM FABRICATOR LTD.
Units 6-8, Sunray Industrial Centre, 1/F
610 Cha Kwo Ling Road, Kowloon
Tel: 23489211-4 Fax: (852) 27727666

DWG NO. : JB52-SD-PW-4312 REV. : E

ELEVATION

WINDOW MARK	WS T3B / W4 T3B
LOCATION	1/F-21/F M.B. & EN.B. AT TOWER 3 FLAT B
SECTION	70mm ALUM. SECTION
GLAZING	GL-01, GL-03
QUANTITY	18 / 18
REMARKS	FAÇADE (PF-34)

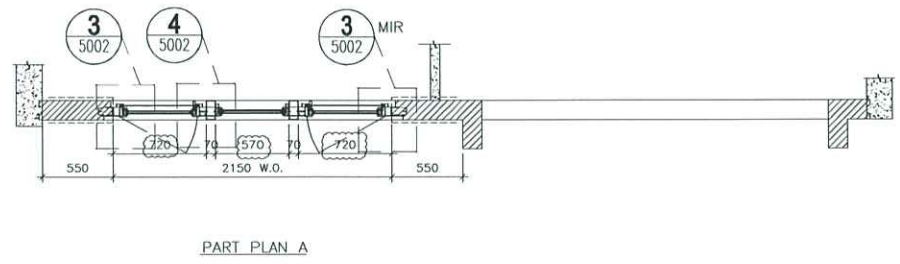
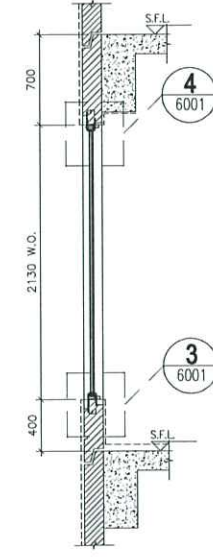
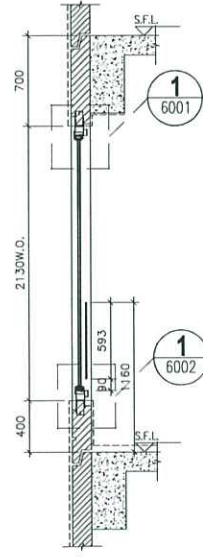
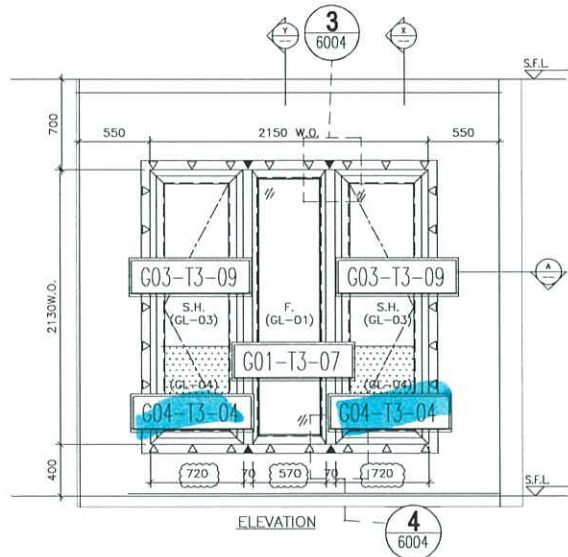

OPENABLE WINDOW DIMENSION	(WIDTH) =	720
	(HEIGHT) =	2130
FIXED WINDOW DIMENSION	(WIDTH) =	570
	(HEIGHT) =	2130
NUMBER OF OPENABLE AREA WINDOW	=	2
GLAZING AREA		
OPENABLE	WIDTH = 720x111.5-111.5 =	497 mm
	HEIGHT = 2130-400-50-1000 =	1418.5 mm
FIXED	WIDTH = 570x50-50 =	470 mm
	HEIGHT = 2130-400-50-1000 =	1480 mm
TOTAL	= ((497x1418.5x2)+(470x1480))1000000 =	2.105589 m ²
OPENABLE AREA		
WIDTH =	720-77-77 =	566 mm
HEIGHT =	2130-77-(1160-400) =	1293 mm
TOTAL	= ((566x1293x2))1000000 =	1.463676 m ²
	PROVIDED	
	GLAZING AREA	2.106 m ²
	OPENABLE AREA	1.464 m ²

B.D. REF :

CLIENT :

ARCHITECT :

MAIN CONTRACTOR :

STRUCTURAL ENGINEER :

FACADE CONSULTANT:

NOTE :
 1. ALL DIMENSIONS ARE IN mm.
 2. ALL ELEVATIONS ARE VIEWED FROM OUTSIDE.
 3. ALL DIMENSIONS TO BE VERIFIED ON SITE BEFORE FABRICATION.

LEGEND :
 — DETAIL MARK NO.
 — REFER SHEET NO.

1. F.F.L. — FINISHED FLOOR LEVEL
 2. S.F.L. — STRUCTURAL FLOOR LEVEL
 3. (∇) — REVERSED DETAIL
 4. ▲ — FIXING LOCATION
 5. △ — FIXING LUG LOCATION
 6. GLASS LEGEND
 GL01 — 8mm+12mm AIR GAP+10mm THK. I.G.U.
 GL01a — 8mm+12mm AIR GAP+12mm THK. I.G.U.
 GL02 — 10mm THK. TEMPERED GLASS (SPANDREL GLASS)
 GL03 — 6mm+12mm AIR GAP+6mm THK. I.G.U.
 GL04 — 10mm THK. TEMPERED GLASS (PROTECTIVE BARREX)
 GL05 — 6mm+12mm AIR GAP+8mm THK. I.G.U.

E	24/08/2020	REVISION SUBJECT TO ARCH.COMMENT	Yes
D	04/06/2020	REVISION SUBJECT TO ARCH.COMMENT	Yes
C	09/05/2020	REVISION SUBJECT TO ARCH.COMMENT	Yes
B	05/03/2020	REVISION SUBJECT TO ARCH.COMMENT	Yes
A	24/02/2020	REVISION SUBJECT TO ARCH.COMMENT	SH
NO.	DATE	REVISION	BY

JOB NO. : J-852

PROJECT :
 PROPOSED RESIDENTIAL DEVELOPMENT
 AT 139 - 147 ARGYLE STREET,
 NKIL 6005, 6035 R.P., 6036 R.P.,
 6037 R.P. & 6038 R.P.

TITLE : WINDOW SCHEDULE FOR ALUM. WINDOW

DATE : 05-Dec-19 SCALE : 1:40

DRAWN BY : MN CHECKED BY : DW

Units 6-8, Sunray Industrial Centre, 1/F,
 610 Cha Kwo Ling Road, Kowloon
 Tel:23489211-4 Fax:(852)27272666

DWG NO. : JB52-SD-PW-4313 REV. : E

ELEVATION

WINDOW MARK	
LOCATION	2/F-21/F B.R.1. AT TOWER 3 FLAT B
SECTION	70mm ALUM. SECTION
GLAZING	GL-01, GL-03
QUANTITY	17
REMARKS	FACADE (PF-19)

 美特鋁質 有限公司 MIDI Aluminium Fabricator Ltd.		工程號:	J852	計算:	JASON	日期:	2020.09.04	送呈:		
		地盤名稱:		核對:		日期:		副本:		
工廠用玻璃B.M.表		項目類別:	佛沙窗玻璃T3 (3F. 5F. 6F)	批准:		日期:		A/C Code:	<i>Handwritten signature</i>	
BM編號:		修改版次:		總計玻璃面積 (平方米):		145.17				
序號	修改內容	玻璃圖號	顏色與類型	厚度 (mm)	玻璃尺寸		數量 (塊)	總面積 (平方米)	使用位置	加工圖參考
					寬度 (W mm)	高度 (H mm)				
1		GL03-01	6mm+12mm AIR GAP+6mm THK. I.G.U.	24.0	603.0	1933.0	6	6.99	佛沙窗	GL03-01
1		GL03-02			803.0	1218.0	3	2.93	佛沙窗	GL03-02
1		GL03-03			803.0	1263.0	2	2.03	佛沙窗	GL03-03
1		GL03-04			598.0	1933.0	8	9.25	佛沙窗	GL03-04
1		GL03-05			348.0	1228.0	2	0.85	佛沙窗	GL03-05
1		GL03-06			398.0	1933.0	2	1.54	佛沙窗	GL03-06
1		GL03-07			323.0	1263.0	1	0.41	佛沙窗	GL03-07
1		GL03-08			248.0	1263.0	1	0.31	佛沙窗	GL03-08
1		GL03-09			523.0	1933.0	2	2.02	佛沙窗	GL03-09
							合計:		27	26.34
3		GL01-01	8mm+12mm AIR GAP+10mm THK. I.G.U.	30.0	1286.0	2056.0	2	5.29	佛沙窗	GL01-01
4		GL01-02			886.0	2056.0	1	1.82	佛沙窗	GL01-02
5		GL01-03			803.0	608.0	3	1.46	佛沙窗	GL01-03
6		GL01-04			803.0	458.0	2	0.74	佛沙窗	GL01-04
5		GL01-05			323.0	458.0	1	0.15	佛沙窗	GL01-05
5		GL01-06			248.0	458.0	1	0.11	佛沙窗	GL01-06
5		GL01-07			496.0	2056.0	1	1.02	佛沙窗	GL01-07
5							合計:		11	10.59

 美特鋁質 有限公司 MIDI Aluminium Fabricator Ltd.		工程號:	J852	計算:	JASON	日期:	2020.09.04	送呈:		
		地盤名稱:		核對:		日期:		副本:		
工廠用玻璃B.M.表		項目類別:	佛沙窗玻璃T3 (3F. 5F. 6F)	批准:		日期:		A/C Code:		
BM編號:		修改版次:		總計玻璃面積 (平方米):		145.17				
序號	修改內容	玻璃圖號	顏色與類型	厚度 (mm)	玻璃尺寸		數量 (塊)	總面積 (平方米)	使用位置	加工圖參考
					寬度 (W mm)	高度 (H mm)				
10		GL01a-01	8mm+9mm AIR GAP+12mm THK. IGLI	29.0	2376.0	2056.0	1	4.89	佛沙窗	GL01a-01
11						合計:	1	4.89		
5		GL04-01	10mm THK. TEMPERED GLASS (PROTECTIVE BARRIER)	10.0	664.0	593.0	6	2.36	佛沙窗	GL04-01
5		GL04-02			659.0	593.0	2	0.78	佛沙窗	GL04-02
5		GL04-03			459.0	593.0	2	0.54	佛沙窗	GL04-03
5		GL04-04			584.0	593.0	8	2.77	佛沙窗	GL04-04
5		GL04-05			309.0	368.0	1	0.11	佛沙窗	GL04-05
5						合計:	19	6.57		
13						总合计:	58	48.39		
加工注意事項:		1).本表中之所有玻璃顏色待定。								
		2).本表中所有玻璃對角線尺寸偏差要求不超過負2mm。								
		3).本表中玻璃要求粗磨邊處理並倒棱角，而所有玻璃之入爐方向需保持一致。								
		4).本表中所有玻璃成品均需做雙面保護，用透明靜電膠紙加四周一寸FK白膠紙做雙面加固保護處理。								
		5).本表中所有玻璃成品均需注明室內外及其玻璃編號，以便識別。								