

工程指示 / 要求簡箋(E.I.)

工程指示編號：EI / 2439 / 20 修改版次：A

工程編號：J - 852 工程名稱：亞皆老街中電

工程項目：後加工程報價 - 百葉 (PODIUM)

收件人：楠哥 發件人：Bessie Lau 日期：17/12/2020

要求提供 / 確認 事項：

- () 初步鋁料 B.M. () 加工拆圖，然後生產 () 尺寸表
- () 正式鋁料 B.M. () 技術上資料 / 指示 () 報價
- () 配件 B.M. () 樣辦或貨品說明書 () 分判合約
- () 其他：_____

內容：

除了原版本後加的 4 幅百葉，現確定新增百葉 1 幅(編號:GF-7)，附上金門之電郵

AI 後補，會出信追 AI

請在 _____ 前完成上列要求。

附有關圖紙 / 文件：

以上項目為：

- 原合約工程包 原合約工程加 / 減賬 新工程報價

原因：-_____

分發東莞各部門：

- ()生產技術總監 連附件 ()技術部 連附件 ()生產部 連附件 ()機械設計部 連附件
- ()採購部 連附件 ()生產統籌部 連附件
- ()質檢部 連附件 ()會計部 連附件 ()報關組 連附件 ()其他 _____ 連附件

分發其他分判：

- ()水洪 連附件

分發香港各部門：

- ()行政部 連附件 ()會計部 連附件 ()統籌部 連附件 ()工程部地盤科文 連附件
- ()採購部 連附件 ()QS 部 連附件 ()維修部 連附件 ()其他 _____ 連附件

傳遞編號：

發件人簽署：

項目經理簽署：

From: Myra Pui Lai Li <Myra.Li@gammonconstruction.com>
To: "midi@midiltd.com.hk" <midi@midiltd.com.hk>
Subject: RE: J3860 139 -147 Argyle Street - SD/A/016 (Rev.4) - Shop Drawing Submission of Aluminium Louver at Podium && Tower (5th Submission) (Midi Ref SD072) (D06872) (Part 1 of 2)
Date sent: Tue, 24 Nov 2020 01:28:45 +0000
Copies to: Yoanna Chan <yoanna.chan@mfacade.com>, Wai Wong <Wai.Wong@gammonconstruction.com>, Chun Wong Lung <ChunWong.Lung@gammonconstruction.com>, Man Dick Yuen <ManDick.Yuen@gammonconstruction.com>, Esther Chui Ling Chung <Esther.Chung@gammonconstruction.com>, Sui Wing Shuen Cheung <Sui.Cheung@gammonconstruction.com>, Brian Leung <brian.leung@mfacade.com>, Nigel Lo <nigel.lo@mfacade.com>, Ring Wing Yiu Mak <Ring.Mak@gammonconstruction.com>, "billytang@sino.com" <billytang@sino.com>, "edwinchow@sino.com" <edwinchow@sino.com>, "jimmyhcheung@sino.com" <jimmyhcheung@sino.com>, "kenng@sino.com" <kenng@sino.com>, "kil6038@sino.com" <kil6038@sino.com>, "kocherwong@sino.com" <kocherwong@sino.com>, "leecheukfai@sino.com" <leecheukfai@sino.com>, "peterchong@sino.com" <peterchong@sino.com>, "rosspau@sino.com" <rosspau@sino.com>, "simonchung@sino.com" <simonchung@sino.com>, "wymanfong@sino.com" <wymanfong@sino.com>, "j554@agcdesign.com.hk" <j554@agcdesign.com.hk>, "274@wobse.com" <274@wobse.com>, "ans@wobse.com" <ans@wobse.com>, "cck@wobse.com" <cck@wobse.com>, "kee@wobse.com" <kee@wobse.com>, "kek@wobse.com" <kek@wobse.com>, "wig@wobse.com" <wig@wobse.com>, "win@wobse.com" <win@wobse.com>, "wun@wobse.com" <wun@wobse.com>, "don.ho@arup.com" <don.ho@arup.com>, "edwin-ch.lui@arup.com" <edwin-ch.lui@arup.com>, "jessy.zhang@arup.com" <jessy.zhang@arup.com>, "johnson.po@arup.com" <johnson.po@arup.com>, "andrew.tai@arup.com" <andrew.tai@arup.com>, "oscar.tam@arup.com" <oscar.tam@arup.com>, "yang.li@arup.com" <yang.li@arup.com>, Cosimo Wong <cosimo.wong@mfacade.com>, Neo Wong <neo.wong@mfacade.com>, "benli@sino.com" <benli@sino.com>, "chansheungtung@sino.com" <chansheungtung@sino.com>, "pangkaman@sino.com" <pangkaman@sino.com>, "poontszkit@sino.com" <poontszkit@sino.com>, "tseunghontong@sino.com" <tseunghontong@sino.com>, "kelvinkttam@sino.com" <kelvinkttam@sino.com>, Angel Nga Chi Man <Angel.Man@gammonconstruction.com>, Chris Ching Wa Kwok <Chris.Kwok@gammonconstruction.com>, Harris Zhi Hao Wang <Harris.Wang@gammonconstruction.com>, Jackson Chor Chiu Mok <Jackson.Mok@gammonconstruction.com>, Penny Pui Ying Chau <Penny.Chau@gammonconstruction.com>, Rahul Limbu <Rahul.Limbu@gammonconstruction.com>, Donald Kwok Ho Tam <Donald.Tam@gammonconstruction.com>, Kin Keung Au <KinKeung.Au@gammonconstruction.com>, Nero Yu Sang Wong <Nero.Wong@gammonconstruction.com>, Raymond Chi Kin Tang <Raymond.Tang@gammonconstruction.com>, Tat Lun Chan <TatLun.Chan@gammonconstruction.com>, Dan Yuen Chung Ho <Dan.Ho@gammonconstruction.com>, David Chun Hin Wong <David.CH.Wong@gammonconstruction.com>, Gordon Chun Wai Yau <Gordon.Yau@gammonconstruction.com>, Ricky Chi Yeong Wong <Ricky.CY.Wong@gammonconstruction.com>, Fighter Wei Jie Li

<Fighter.Li@gammonconstruction.com>, Flavier Man Ching Wong
<flavier.wong@gammonconstruction.com>, Jackie Man Sai Ching
<Jackie.Ching@gammonconstruction.com>, Jacky Ka Ho Ling
<Jacky.Ling@gammonconstruction.com>, Paul Ho Chan
<Paul.H.Chan@gammonconstruction.com>, Rain Sze Wing Lam
<SzeWing.Lam@gammonconstruction.com>, "calvinlee@whse.com.hk"
<calvinlee@whse.com.hk>, "jacky@kammoneng.com"
<jacky@kammoneng.com>, "kammon@kammoneng.com"
<kammon@kammoneng.com>, "stanley@kammoneng.com"
<stanley@kammoneng.com>, "makfai1010@gmail.com"
<makfai1010@gmail.com>, "temmexbrothers.fl@gmail.com "
<temmexbrothers.fl@gmail.com>, "temmexbrothers.py@gmail.com"
<temmexbrothers.py@gmail.com>, "temmexbrothers@yahoo.com.hk"
<temmexbrothers@yahoo.com.hk>, "catarinakong@chittat.com.hk"
<catarinakong@chittat.com.hk>, "ct.asmvac2019@gmail.com"
<ct.asmvac2019@gmail.com>, "ktlam@chittat.com.hk"
<ktlam@chittat.com.hk>, "lewischeung@chittat.com.hk"
<lewischeung@chittat.com.hk>, "jacksonwat@zuiloong.com "
<jacksonwat@zuiloong.com>, "otto.chongkc@gmail.com"
<otto.chongkc@gmail.com>, "zl@zuiloong.com" <zl@zuiloong.com>,
"wahcheong7039@gmail.com" <wahcheong7039@gmail.com>

Dear Midi,

Please add four louvers (Louver mark: GF-1, GF-2, GF-6, and AL-627) that were omitted in the previous submissions as well as **1 additional louver (Louver mark: GF-7, refer to CL/A/130 (Rev. 0))** into your next shop drawing submission.

The attachments are the details of louver and the corresponding confirmation letter (CL/A/130 (Rev. 0)) for your information.

Thank you.

Yours truly,
Myra

Gammon Engineering & Construction Company Limited
J3860 Proposed Residential Development at 139-147 Argyle Street, Kowloon

From: Yoanna Chan <yoanna.chan@mfacade.com>
Sent: 19 November, 2020 9:03 pm
To: Sui Wing Shuen Cheung <Sui.Cheung@gammonconstruction.com>
Cc: Wai Wong <Wai.Wong@gammonconstruction.com>; Chun Wong Lung <ChunWong.Lung@gammonconstruction.com>; Man Dick Yuen <ManDick.Yuen@gammonconstruction.com>; Esther Chui Ling Chung <Esther.Chung@gammonconstruction.com>; Brian Leung <brian.leung@mfacade.com>; Nigel Lo <nigel.lo@mfacade.com>; Ring Wing Yiu Mak <Ring.Mak@gammonconstruction.com>; billytang@sino.com; edwinchow@sino.com; jimmyhcheung@sino.com; kenng@sino.com; kil6038@sino.com; kocherwong@sino.com; leechekufai@sino.com; peterchong@sino.com; rosspau@sino.com; simonchung@sino.com; wymanfong@sino.com; j554@agcdesign.com.hk; 274@wobse.com;



Job No.: J3860
 Job Title: Proposed Residential Development at 139-147 Argyle Street, Kowloon
 Date: 1-Sep-20

Floor	Location	Louvre Mark	Louvre Size		S.O.		FRR	TL	FA/EA/TAL	EFF
			(W)	(H)	[W]	[H]				
LG3/F	near Carpark No. R083 [Grid C/11]	AL-627	5825	800	5875	850	WEATHERPROOF LOUVRE	23.600	TAL	60%
G/F	F. LAV	GF-1	1000	1000	1050	1050	WEATHERPROOF LOUVRE	32.800	FAL	60%
G/F	M. LAV	GF-2	1000	1000	1050	1050	WEATHERPROOF LOUVRE	32.800	FAL	60%
G/F	Club House Corridor near M.LAV	GF-6	1000	1000	1050	1050	WEATHERPROOF LOUVRE	32.800	EAL	60%
G/F	Pantry 2	GF-7	1000	1000	1050	1050	WEATHERPROOF LOUVRE	33.035	EAL	60%

← 新增

EMERGENCY VEHICULAR ACCESS

AMENDED PLAN

A	ED RE-SUBMISSION	PW 07/2011 GC
B	MAJOR AMENDMENT	PW 03/2011 GC
C	MAJOR AMENDMENT	PW 11/2011 GC
D	MINOR AMENDMENT	NK 4/2011 GC
E	MINOR AMENDMENT	NK 5/2011 GC
F	MINOR AMENDMENT	DM 11/2011 GC
G	MINOR AMENDMENT	NK 07/2011 GC
H	MINOR AMENDMENT	NK 02/2011 GC
I	AMENDMENT	SM 05/2011 GC
J	AMENDMENT	UTS 07/2011 GC
K	AMENDMENT	AC 10/2011 GC
L	AMENDMENT	AC 12/2011 GC
M	AMENDMENT	AC 03/2012 GC
N	AMENDMENT	AC 03/2012 GC

AGC DESIGN LTD

PROPOSED RESIDENTIAL DEVELOPMENT
 AT 139-147 ARCADE STREET
 KOWLOON INLAND LOT Nos. 6005,
 6035 R.P., 6036 R.P., 6037 R.P.
 & 6038 R.P.

GROUND FLOOR PLAN (G/F)

DATE	1/2011	REV	2011/01/01	AC	01-00/00
SCALE	1:200	DATE	1/2011	AC	01-00/00
DESIGNER	AGC	DATE	1/2011	AC	01-00/00
CHECKED	AGC	DATE	1/2011	AC	01-00/00

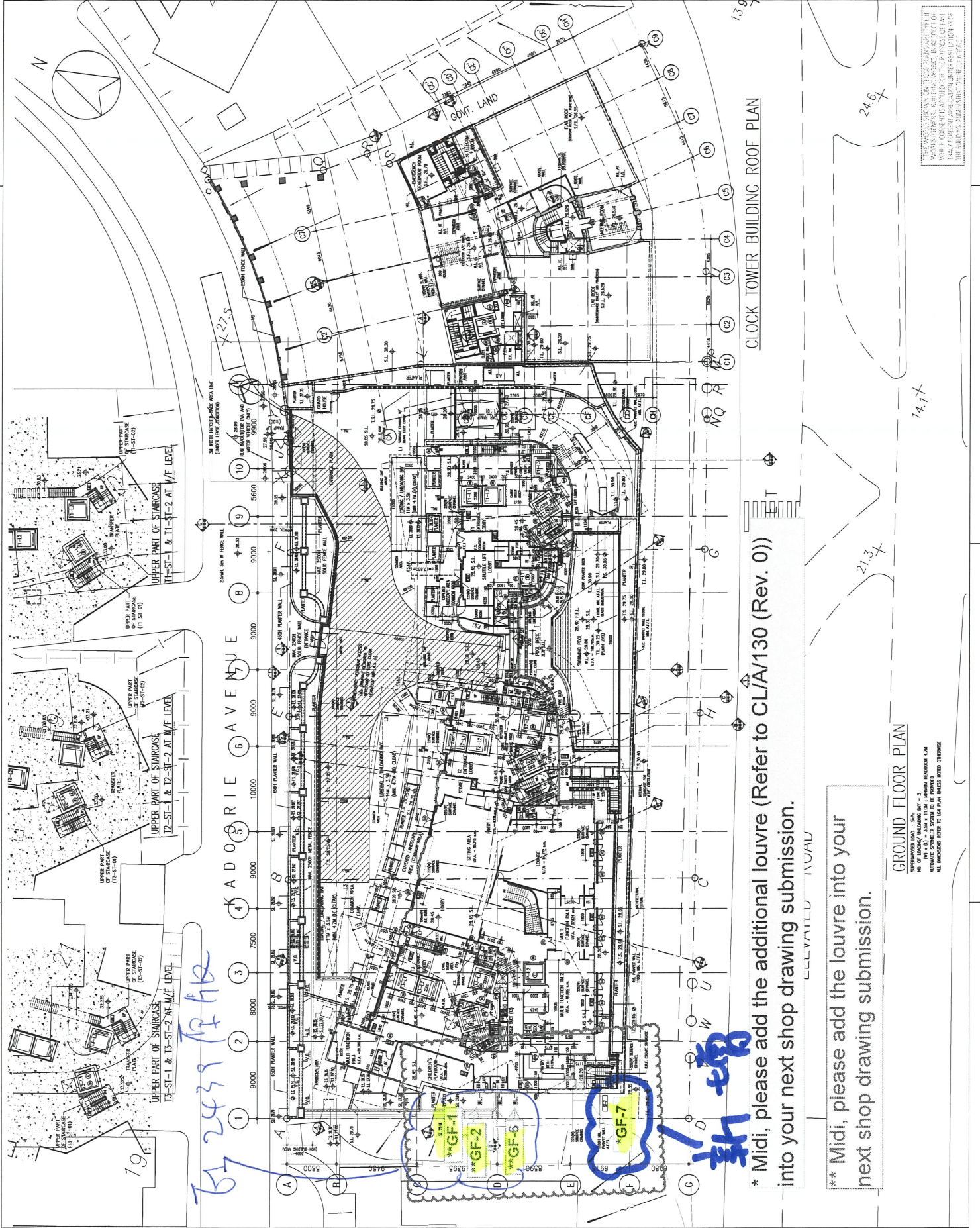

CLOCK TOWER BUILDING ROOF PLAN

* Midi, please add the additional louvre (Refer to CL/A/130 (Rev. 0)) into your next shop drawing submission.

** Midi, please add the louvre into your next shop drawing submission.

GROUND FLOOR PLAN

NO. OF COPIES: 10
 NO. OF COPIES: 10
 ALL DIMENSIONS REFER TO LGA PLINE UNLESS NOTED OTHERWISE

THE WORKS SHOWN ON THESE PLANS ARE THE PROPERTY OF AGC DESIGN LTD. NO PART OF THESE PLANS OR THE INFORMATION CONTAINED THEREIN IS TO BE REPRODUCED OR TRANSMITTED IN ANY FORM OR BY ANY MEANS, ELECTRONIC OR MECHANICAL, WITHOUT THE WRITTEN PERMISSION OF AGC DESIGN LTD.

**Midi, please add the louvre into your next shop drawing submission.

62 2439 原板

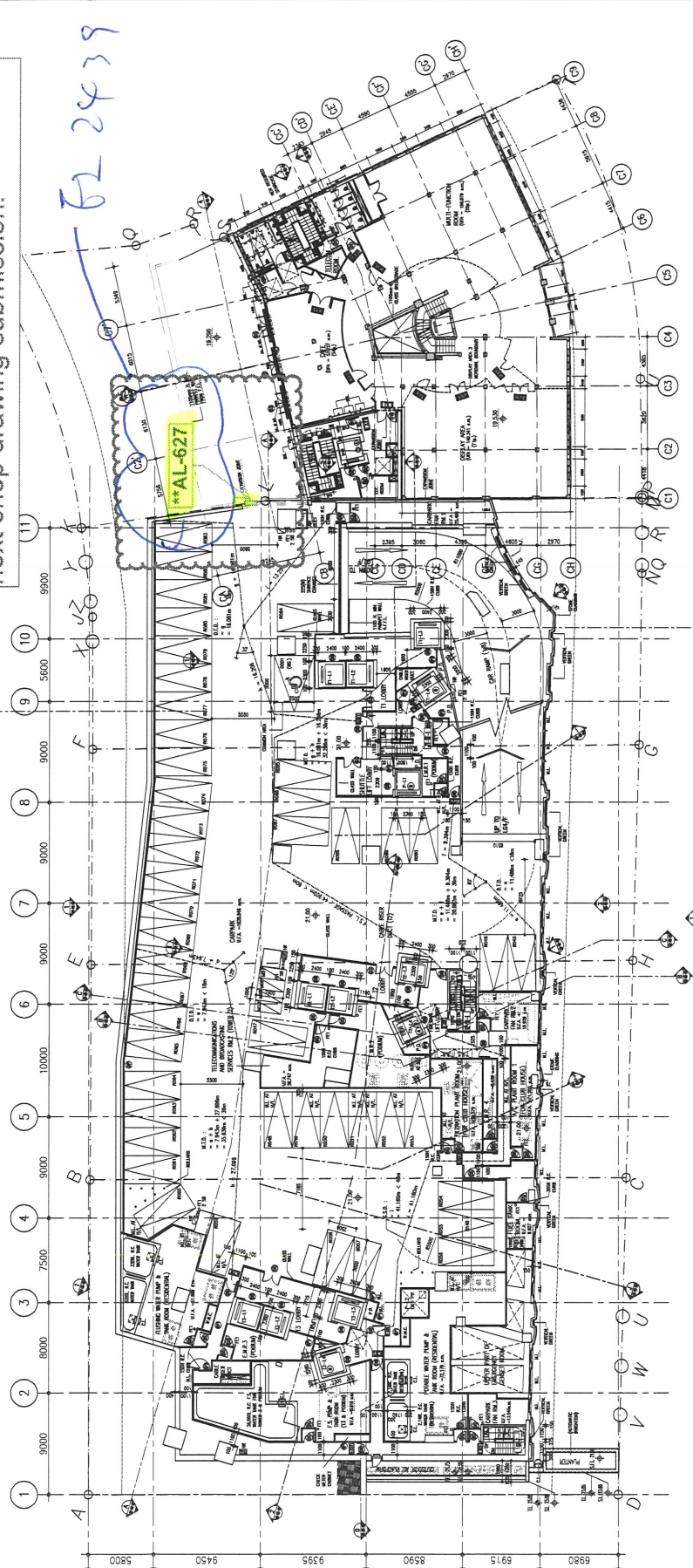

CLOCK TOWER BUILDING FIRST FLOOR PLAN

AMENDED PLAN 17-01-04

NO.	DESCRIPTION	DATE	BY	CHK
A	ED RE-SUBMISSION	17-02-2011	CC	
B	MAJOR AMENDMENT	17-02-2011	CC	
C	MAJOR AMENDMENT	17-11-2011	CC	
D	MINOR AMENDMENT	17-04-2011	CC	
E	MINOR AMENDMENT	17-05-2011	CC	
F	MINOR AMENDMENT	17-11-2011	CC	
G	MINOR AMENDMENT	17-07-2011	CC	
H	MINOR AMENDMENT	17-05-2011	CC	
I	AMENDMENT	17-05-2011	CC	
J	AMENDMENT	17-07-2011	CC	
K	AMENDMENT	17-10-2011	CC	
L	AMENDMENT	17-12-2011	CC	
M	AMENDMENT	17-12-2011	CC	
N	AMENDMENT	17-03-2012	CC	

AGC DESIGN LTD

AGC DESIGN LTD
 17/F, 100, QUEEN'S ROAD EAST, HONG KONG
 17/F, 100, 皇后大道東, 香港

PROPOSED RESIDENTIAL DEVELOPMENT
 AT 139-147 ARCADE STREET,
 KOWLOON INLAND LOT Nos. 6005,
 6035 R.P., 6036 R.P., 6037 R.P.
 & 6038 R.P.

LOWER GROUND 3 FLOOR PLAN
 (LGS/F)

NO.	DATE	BY	CHK	APP
1	17-01-04	CC	CC	

LOWER GROUND 3 FLOOR PLAN

STRUCTURAL LOADS OF CORNER & CLUSTER AREA: 20kN
 NO. OF STOREYS: 10
 NO. OF LIFTS: 10
 NO. OF STAIRS: 10
 ALL DIMENSIONS IN METERS UNLESS OTHERWISE SPECIFIED

THE WORKS SHOWN ON THESE DRAWINGS ARE THE PROPERTY OF AGC DESIGN LTD. ANY REUSE OR REPRODUCTION OF THESE DRAWINGS WITHOUT THE WRITTEN PERMISSION OF AGC DESIGN LTD. IS STRICTLY PROHIBITED. THE CLIENT ACCEPTS THE RESPONSIBILITY FOR THE ACCURACY OF THE INFORMATION PROVIDED TO AGC DESIGN LTD. FOR THE PREPARATION OF THESE DRAWINGS.



Received			
J3860 - Proposed Residential Development			
02 NOV 2020			
Job No	File	Sign	Remark
Name			

Received on 17 November 2020
At 139 – 147 Argyle Street, Kowloon
For record purpose only
All works should be instructed by A.I.

CONFIRMATION LETTER

To : Ms Grace Cheng / Mr Raymond Ho
AGC Design Limited
Room 1601, Olympia Plaza,
255 King's Road, North Point,
Hong Kong

No. CL/A/130 (Rev. 0)

Ref. J3860/304.1/D06794

Date: 31 October 2020

REQUIRED APPROVAL DATE: 14 November 2020

Subject Description: Confirmation of Additional Louvre for G/F

We confirm the following verbal / written instruction(s) given by SBSE of Pacific Shine, Mr Raymond Ho of AGC and Mr Anson Lau of W&O on 30 October 2020 to Ms Catarina Kong of Chit Tat and Our Mr SC Leung which are being complied with.

Further to the aforesaid ad hoc meeting, we are confirmed the additional louvre size and level was confirmed by SBSE of Pacific Shine on 30 October 2020. The attached drawing (SK-01) are enclosed herewith for your reference.

Implication:
<input type="checkbox"/> Time Description: To be advised
<input type="checkbox"/> Cost Description: To be advised
<input type="checkbox"/> Abortive Works Description: To be advised



Received on 17 November 2020
J3860 - Proposed Residential Development,
At 139 - 147 Argyle Street, Kowloon
 For record purpose only
 All works should be instructed by A.I.

CONFIRMATION LETTER

To : **Ms Grace Cheng / Mr Raymond Ho**
AGC Design Limited
 Room 1601, Olympia Plaza,
 255 King's Road, North Point,
 Hong Kong

No. CL/A/130 (Rev. 0)

Ref. J3860/304.1/D06794

Date: 31 October 2020

REQUIRED APPROVAL DATE: 14 November 2020

Yours faithfully
 For and on behalf of
 Gammon Engineering &
 Construction Company Limited



Dick Yuen
 Senior Project Manager

DY/KKA/RT/SCL/wym

Encl

Consultant's Response: [] Time Implication
 [] Cost Implication

Comments:

Confirmed ELIOT CHAN by: 6. 11. 20 20 **Date:**

- cc
- Pacific Shine - Mr Billy Tang / Mr Kocher Wong / Mr Edwin Chow / Mr Simon Chung / Mr Ross Pau / Mr Ken Ng / Mr Wyman Fong / Mr Jimmy Cheung / Mr C F Lee / Mr Peter Chong
 - W&O - Mr Nier Chan / Mr Anson Lau
 - ARUP (Stru) - Mr Johnson Po / Mr Don Ho / Ms Jessy Zhang
 - Arcadis - Ms Brenda Mok / Ms Emily Chu
 - AXXA - Ms Siuman Hung / Ms Sammy Tang / Mr Oscar Leung / Ms Yvonne Yau
 - ARUP (Traffic) - Ms Carmen Chu / Mr Eddy Cheung
 - MFT - Mr Brian Leung / Ms Yoanna Chan / Mr Nigel Lo
 - WSP - Ms Anthea Ng / Mr Dennis Tse
 - RE - Mr Andrew Tai / Mr Yang Li / Mr Oscar Tam
 - OSR - Mr K M Pang / Mr H T Tseung / Mr Poon Tsz Kit / Mr S T Chan / Mr Ben Li
 - BSI (Sino) - Mr Kelvin Tam
 - RBSE (W&O) - Mr Kevin Lee
 - Moty - Mr Terence Tse / Mr Ringo Lee
 - GECCL - DY / QS / Setting Out / Arch / Struct
 - S/C - Chit Tat (By Email)

****Remarks:** w/encl. w/o encl.
 (Page 2 of 7)

Ring Wing Yiu Mak

From: Anson Lau <ans@wobse.com>
Sent: 30 October, 2020 12:10 PM
To: catarinakong@chittat.com.hk; Siu Chung Leung
Cc: Nero Yu Sang Wong; Tat Lun Chan; Donald Kwok Ho Tam; Kin Keung Au; Raymond Chi Kin Tang; lewischeung@chittat.com.hk; argylest139.mvac@chittat.com.hk; ct.asmvac2019@gmail.com; peterchong@sino.com; Nier Chan; billytang@sino.com; eliotchan@agcdesign.com.hk
Subject: [E] RE: Argyle Street 139-147 - CL for Confirmation of additional louvre for GF (Clubhouse)

This email is from EXTERNAL source - be cautious with any link and attachment

Dear Chung,

Please issue to AGC and moty for confirmation as I have no adverse comment on the additional louvre for GF (Clubhouse).

Thank you.

Best Regards,

Anson Lau
Engineer(I)

Unit 2002-03, 20/F Westlands Centre, 20 Westlands Road, Quarry Bay, Hong Kong
T 852 2116 5262 (DIR) F 852 2968 0072 www.wobse.com

Disclaimer:

This email and any files transmitted with it are intended solely for the use of the individual or entity to whom they are addressed. The contents are confidential and may be legally privileged. Any unauthorized access, disclosure, use or copying is strictly prohibited. If you have received this email in error, please notify the originator immediately.

There is no warranty that this email (including any attachment) is error or virus free.

-----Original Message-----

From: catarinakong@chittat.com.hk [mailto:catarinakong@chittat.com.hk]
Sent: Friday, October 30, 2020 11:53 AM
To: SiuChung.Leung@gammonconstruction.com
Cc: Nero.Wong@gammonconstruction.com; TatLun.Chan@gammonconstruction.com; Donald.Tam@gammonconstruction.com; KinKeung.Au@gammonconstruction.com; raymond.tang@gammonconstruction.com; lewischeung@chittat.com.hk; argylest139.mvac@chittat.com.hk; ct.asmvac2019@gmail.com; peterchong@sino.com; Nier Chan; Anson Lau; billytang@sino.com; eliotchan@agcdesign.com.hk
Subject: Argyle Street 139-147 - CL for Confirmation of additional louvre for GF (Clubhouse)

Dear Chung,

Attach with C.L for your further action w/ thanks!

Best regards,
Catarina Kong
Chit Tat Electrical Engineering Ltd.

Click <https://www.mailcontrol.com/sr/MZbqvYs5QwJvpeaetUwhCQ==> to report this email as spam.

This message has been scanned for malware by Websense. www.websense.com

Part Plan of Louvre mark-up for G/F at Podium
Arch: 2020.10.27 GBP
Date: 2020.10.30

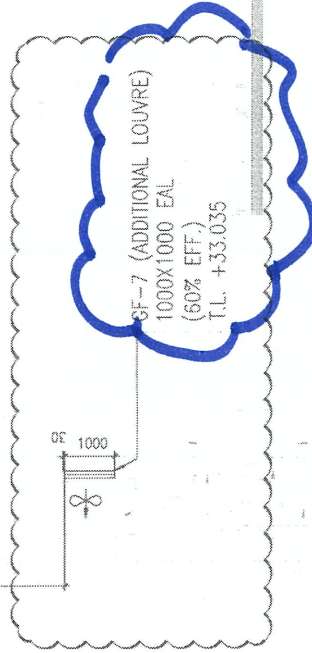
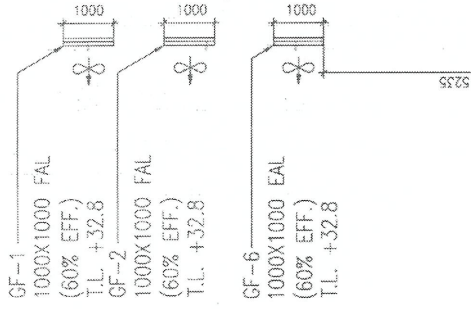

Part Plan of Elevation Louvre mark-up for Podium
Arch: 2020.10.27 GBP
Date: 2020.10.30

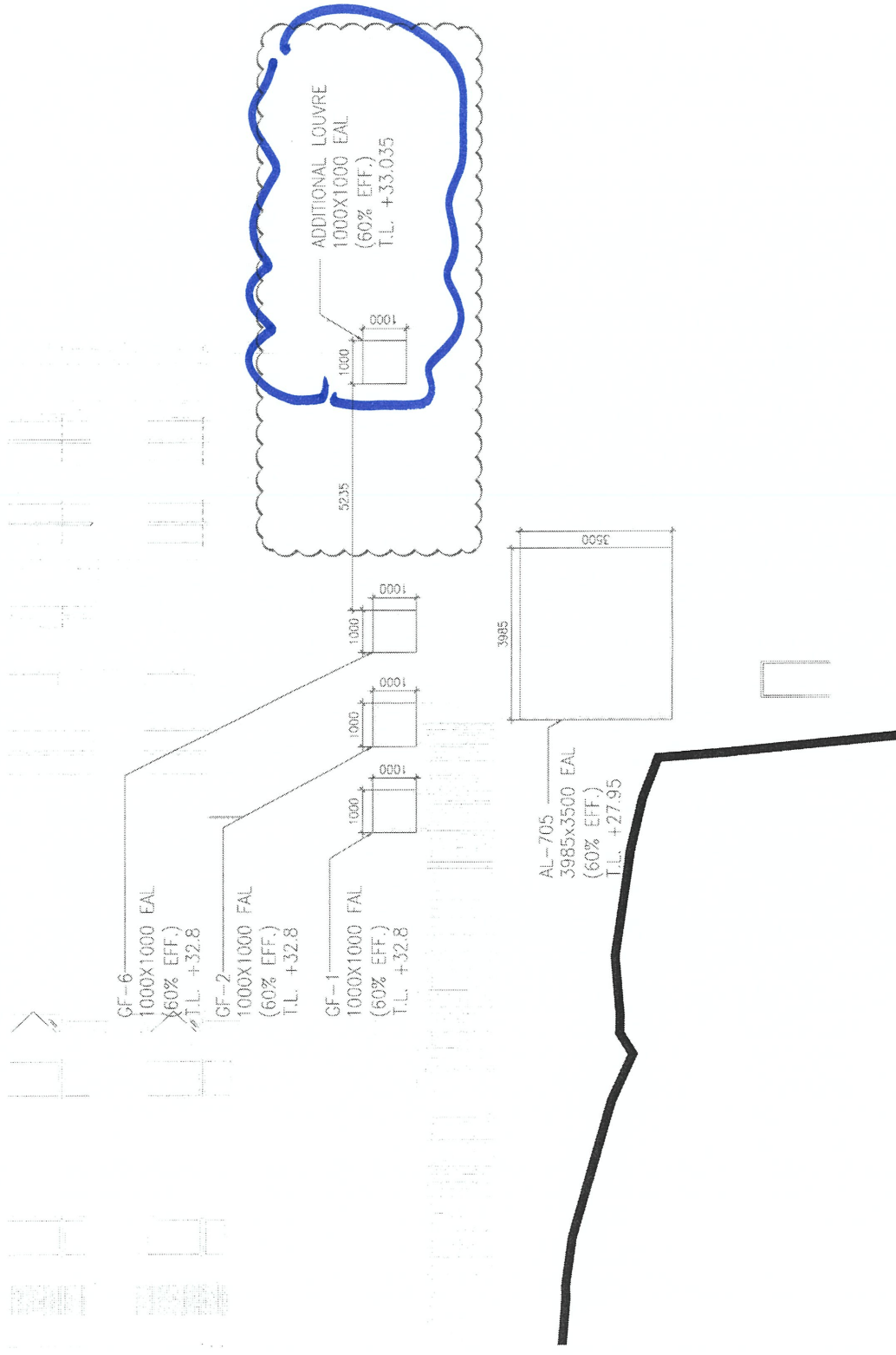

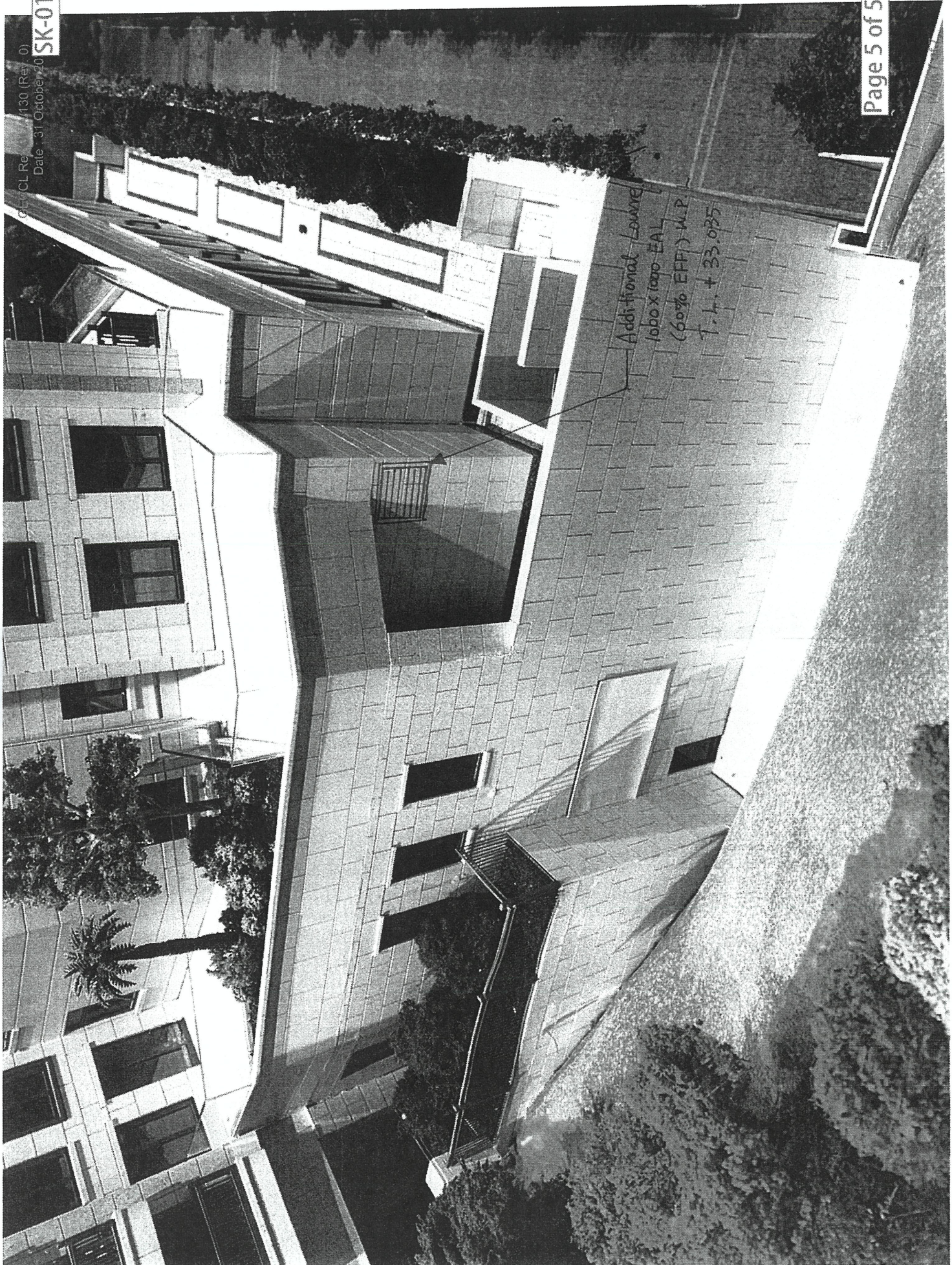

Additional Louvre
1000 x 1000 EAL
(60% EFF) W.P.
T.L. + 33.035