



工程指示 / 要求簡箋(E.I.)

工程指示編號：EI / 2438 / 20      修改版次：  
 工程編號      : J - 852                      工程名稱      : 亞皆老街中電  
 工程項目      : 後加工程報價 - 百葉 (PODIUM)  
 收件人         : 楠哥                          發件人         : Bessie Lau                      日期 : 16/09/2020

要求提供 /  確認 事項 :

- |                                     |                                     |                               |
|-------------------------------------|-------------------------------------|-------------------------------|
| <input type="checkbox"/> 初步鋁料 B.M.  | <input type="checkbox"/> 加工拆圖，然後生產  | <input type="checkbox"/> 尺寸表  |
| <input type="checkbox"/> 正式鋁料 B.M.  | <input type="checkbox"/> 技術上資料 / 指示 | <input type="checkbox"/> 報價   |
| <input type="checkbox"/> 配件 B.M.    | <input type="checkbox"/> 樣辦或貨品說明書   | <input type="checkbox"/> 分判合約 |
| <input type="checkbox"/> 其他 : _____ |                                     |                               |

內容 :

煩請按附件報價，後加 4 幅百葉

待出 A.I.

請在 \_\_\_\_\_ 前完成上列要求。

附有關圖紙 / 文件 :

以上項目為:

- 原合約工程包                       原合約工程加 / 減賬                       新工程報價

原因 :- \_\_\_\_\_

分發東莞各部門 :

- ( ) 生產技術總監  連附件    ( ) 技術部     連附件    ( ) 生產部     連附件    ( ) 機械設計部  連附件  
 ( ) 採購部     連附件    ( ) 生產統籌部  連附件  
 ( ) 質檢部     連附件    ( ) 會計部     連附件    ( ) 報關組     連附件    ( ) 其他 \_\_\_\_\_  連附件

分發其他分判 :

- ( ) 水洪     連附件

分發香港各部門 :

- ( ) 行政部  連附件    ( ) 會計部  連附件    ( ) 統籌部  連附件    ( ) 工程部地盤科文  連附件  
 ( ) 採購部  連附件    ( ) QS 部     連附件    ( ) 維修部  連附件    ( ) 其他 \_\_\_\_\_  連附件

傳遞編號 :

發件人簽署 : 

項目經理簽署 : 

## CONFIRMATION LETTER

To : Ms Grace Cheng / Mr Raymond Ho  
AGC Design Limited  
Room 1601, Olympia Plaza,  
255 King's Road, North Point,  
Hong Kong

No. CL/A/115 (Rev. 0)

Ref. J3860/304.1/D05915

Date: 05 September 2020

**REQUIRED APPROVAL DATE: 19 September 2020**

**Subject Description: Confirmation of Additional Four External Aluminum Louvres under Midi's Scope of Works**

*We confirm the following verbal / written instruction(s) given by Mr Eliot Chan of AGC on 02 September 2020 to our Ms Angel Man which are being complied with.*

Further to tele-conversation on 02 September 2020, we write to confirm that additional four external aluminium louvres nos. AL-627, GF-1, GF-2 & GF-6 shall be under Midi's scope of works. These louvres shall be included in the coming BD amendment by Midi.

Enclosed please find the elevation of podium in draft 3rd GBP amendment (Drawing No. AG-02-03 (Rev. K)) and louvre summary for your record.

Please issue AI for our construction.

Implication:
<input type="checkbox"/> Time Description: NIL
<input checked="" type="checkbox"/> Cost Description: To be advised
<input type="checkbox"/> Abortive Works Description: NIL



J3860 - Proposed Residential Development,  
 At 139 - 147 Argyle Street, Kowloon  
 For record purpose only  
 All works should be instructed by A.I.

**CONFIRMATION LETTER**

To : Ms Grace Cheng / Mr Raymond Ho  
 AGC Design Limited  
 Room 1601, Olympia Plaza  
 255 King's Road, North Point,  
 Hong Kong

No. CL/A/115 (Rev. 0)

Ref. J3860/304.1/D05915

Date: 05 September 2020

**REQUIRED APPROVAL DATE: 19 September 2020**

Yours faithfully  
 For and on behalf of  
 Gammon Engineering &  
 Construction Company Limited

**Dick Yuen**  
 Senior Project Manager

DY/AM/JM/CK/PC/MC/wym

Encl

Consultant's Response: [ ] Time Implication  
 [ ] Cost Implication

Comments:

Confirmed \_\_\_\_\_ by: \_\_\_\_\_ Date: \_\_\_\_\_

- cc
- Pacific Shine - Mr Billy Tang / Mr Kocher Wong / Mr Edwin Chow / Mr Simon Chung / Mr Ross Pau / Mr Ken Ng / Mr Wyman Fong / Mr Jimmy Cheung / Mr C F Lee / Mr Peter Chong
  - ARUP (Stru) - Mr Johnson Po / Mr Don Ho / Ms Jessy Zhang
  - W&O - Mr Nier Chan / Mr Anson Lau
  - Arcadis - Ms Brenda Mok / Ms Emily Chu
  - AXXA - Ms Siuman Hung / Ms Sammy Tang / Mr Oscar Leung / Ms Yvonne Yau
  - MFT - Mr Brian Leung / Ms Yoanna Chan / Mr Nigel Lo
  - MOTY - Mr Terence Tse / Mr Ringo Lee
  - WSP - Ms Anthea Ng / Mr Dennis Tse
  - RE - Mr Andrew Tai / Mr Yang Li / Mr Oscar Tam
  - OSR - Mr K M Pang / Mr H T Tseung / Mr Poon Tsz Kit / Mr S T Chan / Mr Ben Li
  - BSI (Sino) - Mr Kelvin Tam
  - RBSE (W&O) - Mr Kevin Lee
  - GECCL - DY / QS / Setting Out
  - S/C - Midi / Pro-Eco (By Email)

\*\*Remarks:  w/encl.  w/o encl.  
 (Page 2 of 6)

## Angel Nga Chi Man

---

**From:** Angel Nga Chi Man  
**Sent:** 03 September, 2020 3:34 pm  
**To:** Eliot Chan; midi@midiltd.com.hk  
**Cc:** terrywan@sino.com; Man Dick Yuen; Wai Wong; Chun Wong Lung; Esther Chui Ling Chung; Sui Wing Shuen Cheung; billytang@sino.com; edwinchow@sino.com; jimmyhcheung@sino.com; kenng@sino.com; kil6038@sino.com; kocherwong@sino.com; leecheukfai@sino.com; peterchong@sino.com; wymanfong@sino.com; j554@agcdesign.com.hk; don.ho@arup.com; edwin-ch.lui@arup.com; jessy.zhang@arup.com; johnson.po@arup.com; 274@wobse.com; ans@wobse.com; cck@wobse.com; kee@wobse.com; kek@wobse.com; lcy@wobse.com; wig@wobse.com; win@wobse.com; wun@wobse.com; andrew.tai@arup.com; oscar.tam@arup.com; yang.li@arup.com; benli@sino.com; chansheungtung@sino.com; pangkaman@sino.com; poontszkit@sino.com; tseunghontong@sino.com; kelvinkt@arup.com; Fighter Wei Jie Li; Flavier Man Ching Wong; Rain Sze Wing Lam; Kin Keung Au; Nero Yu Sang Wong; Raymond Chi Kin Tang; Siu Chung Leung; Tat Lun Chan; Dan Yuen Chung Ho; David Chun Hin Wong; Gordon Chun Wai Yau; Ricky Chi Yeong Wong; calvinlee@whse.com.hk; jacky@kammoneng.com; kammon@kammoneng.com; stanley@kammoneng.com; makfai1010@gmail.com; temmexbrothers.fl@gmail.com; temmexbrothers.py@gmail.com; temmexbrothers@yahoo.com.hk; catarinakong@chittat.com.hk; ct.asmvac2019@gmail.com; ktlam@chittat.com.hk; lewischeung@chittat.com.hk; jacksonwat@zuiloong.com; otto.chongkc@gmail.com; zl@zuiloong.com; wahcheong7039@gmail.com; Chris Ching Wa Kwok; Harris Zhi Hao Wang; Jackson Chor Chiu Mok; Penny Pui Ying Chau; Rahul Limbu; Myra Pui Lai Li; Ring Wing Yiu Mak; brian.leung@mfacade.com; nigel.lo@mfacade.com; yoanna.chan@mfacade.com  
**Subject:** RE: [E] RE: J3860 139 -147 Argyle Street - SD/A/016 (Rev.3) - Shop Drawing Submission of Aluminium Louver at Podium & Tower (4th Submission) (Midi Ref: SD045) (D04961) (Part 1 of 2)  
**Attachments:** Louver Schedule2.pdf; midi.pdf

Dear Eliot

As discussed yesterday (2/9), the additional three external aluminium louvres nos. AL-627, GF-1, GF-2 & GF-6 shall be under Midi's scope of works. These louvres shall be included in the coming BD amendment by Midi.

To facilitate our coordination with Midi, confirmation letter would be issued accordingly. Please issue AI for our construction.

Dear Marco, Bessi (Midi)

As discussed yesterday (2/9), please incorporate these louvres into the coming BD amendment.

Regards,  
 Angel MAN  
 Assistant Project Manager  
 J3860 – 139 – 147 Argyle Street (Clock Tower A&A)  
 Gammon Engineering and Construction Company Limited  
 T: 9316 9036

**From:** Eliot Chan <eliotchan@agcdesign.com.hk>

**Sent:** 26 August, 2020 1:26 am

**To:** Ring Wing Yiu Mak <Ring.Mak@gammonconstruction.com>; brian.leung@mfacade.com; nigel.lo@mfacade.com; yoanna.chan@mfacade.com

**Cc:** terrywan@sino.com; Man Dick Yuen <ManDick.Yuen@gammonconstruction.com>; Wai Wong <Wai.Wong@gammonconstruction.com>; Chun Wong Lung <ChunWong.Lung@gammonconstruction.com>; Esther Chui Ling Chung <Esther.Chung@gammonconstruction.com>; Sui Wing Shuen Cheung <Sui.Cheung@gammonconstruction.com>; billytang@sino.com; edwinchow@sino.com; jimmyhcheung@sino.com; kenng@sino.com; kil6038@sino.com; kocherwong@sino.com; leecheukfai@sino.com; peterchong@sino.com; rosspau@sino.com; simonchung@sino.com; wymanfong@sino.com; j554@agcdesign.com.hk; don.ho@arup.com; edwin-ch.lui@arup.com; jessy.zhang@arup.com; johnson.po@arup.com; 274@wobse.com; ans@wobse.com; cck@wobse.com; kee@wobse.com; kek@wobse.com; lcy@wobse.com; wig@wobse.com; win@wobse.com; wun@wobse.com; andrew.tai@arup.com; oscar.tam@arup.com; yang.li@arup.com; benli@sino.com; chansheungtung@sino.com; pangkaman@sino.com; poontszkit@sino.com; tseunghontong@sino.com; kelvinkttam@sino.com; Fighter Wei Jie Li <Fighter.Li@gammonconstruction.com>; Flavier Man Ching Wong <flavier.wong@gammonconstruction.com>; Galen Uen Man Chiu <Galen.Chiu@gammonconstruction.com>; Jackie Man Sai Ching <Jackie.Ching@gammonconstruction.com>; Jacky Ka Ho Ling <Jacky.Ling@gammonconstruction.com>; Rain Sze Wing Lam <SzeWing.Lam@gammonconstruction.com>; Kin Keung Au <KinKeung.Au@gammonconstruction.com>; Nero Yu Sang Wong <Nero.Wong@gammonconstruction.com>; Raymond Chi Kin Tang <Raymond.Tang@gammonconstruction.com>; Siu Chung Leung <SiuChung.Leung@gammonconstruction.com>; Tat Lun Chan <TatLun.Chan@gammonconstruction.com>; Tom Chun Wai Tsang <Tom.Tsang@gammonconstruction.com>; Dan Yuen Chung Ho <Dan.Ho@gammonconstruction.com>; David Chun Hin Wong <David.CH.Wong@gammonconstruction.com>; Gordon Chun Wai Yau <Gordon.Yau@gammonconstruction.com>; Ricky Chi Yeong Wong <Ricky.CY.Wong@gammonconstruction.com>; midi@midiltd.com.hk; calvinlee@whse.com.hk; jacky@kammoneng.com; kammon@kammoneng.com; stanley@kammoneng.com; makfai1010@gmail.com; temmexbrothers.fl@gmail.com; temmexbrothers.py@gmail.com; temmexbrothers@yahoo.com.hk; catarinakong@chittat.com.hk; ct.asmvac2019@gmail.com; ktlam@chittat.com.hk; lewischeung@chittat.com.hk; jacksonwat@zuiiloong.com; otto.chongkc@gmail.com; zl@zuiiloong.com; wahcheong7039@gmail.com; Angel Nga Chi Man <Angel.Man@gammonconstruction.com>; Chris Ching Wa Kwok <Chris.Kwok@gammonconstruction.com>; Harris Zhi Hao Wang <Harris.Wang@gammonconstruction.com>; Jackson Chor Chiu Mok <Jackson.Mok@gammonconstruction.com>; Penny Pui Ying Chau <Penny.Chau@gammonconstruction.com>; Rahul Limbu <Rahul.Limbu@gammonconstruction.com>

**Subject:** [E] RE: J3860 139 -147 Argyle Street - SD/A/016 (Rev.3) - Shop Drawing Submission of Aluminium Louver at Podium & Tower (4th Submission) (Midi Ref: SD045) (D04961) (Part 1 of 2)

This email is from **EXTERNAL** - be cautious with any link and attachment

Dear Gammon,

Please find our reply on captioned submission at below link.

[https://sino365.sharepoint.com/:b:/r/sites/sas-dev-argyle/Shared%20Documents/B3\)%20Superstructure%20Contracts%20%26%20NSCs/Main%20Con](https://sino365.sharepoint.com/:b:/r/sites/sas-dev-argyle/Shared%20Documents/B3)%20Superstructure%20Contracts%20%26%20NSCs/Main%20Con)

DRAWING NO. AC-02-03

BD REF : BD 2 / 2013 / 10 (14)  
PSD REF : PP 4 / 483

LEGEND:  
 ARCHITECTURAL FEATURE  
 ACOUSTIC FINES

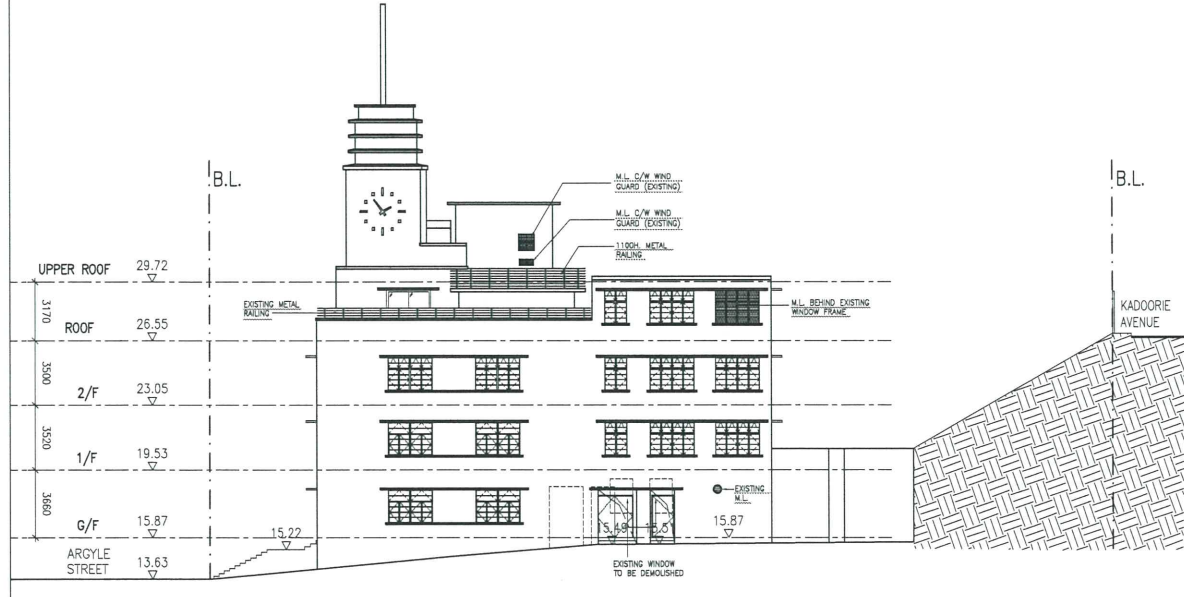

ELEVATION 3 (CLOCK TOWER BUILDING)

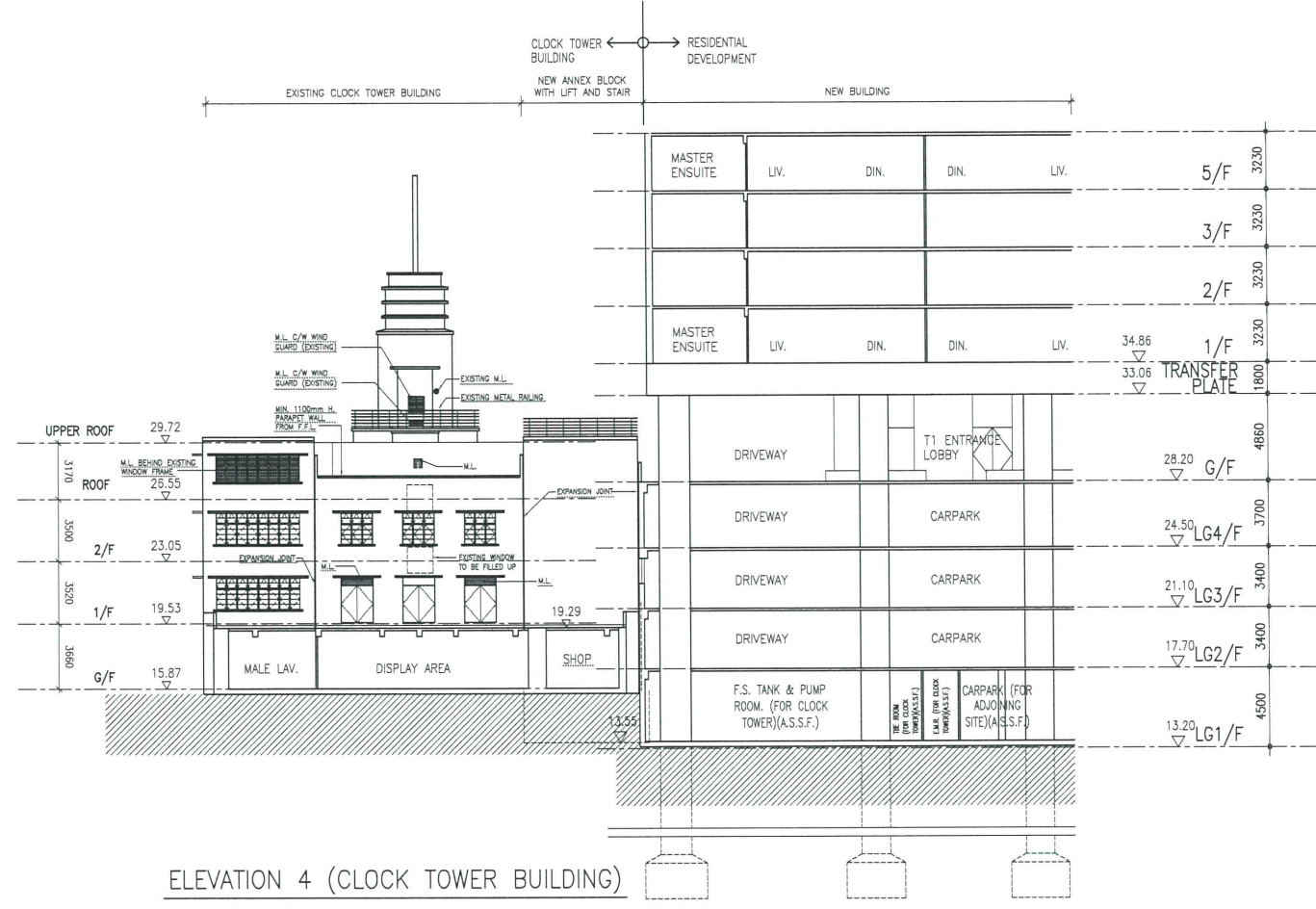

ELEVATION 4 (CLOCK TOWER BUILDING)

AMENDED PLAN 21 AUG 2020

A	MINOR AMENDMENT	NKK	4.2013	GC
B	MINOR AMENDMENT	NKK	5.2013	GC
C	MINOR AMENDMENT	CYM	11.2013	GC
D	MINOR AMENDMENT	NKK	07.2015	GC
E	AMENDMENT	AL	05.2018	GC
F	AMENDMENT	MCK	07.2018	GC
G	AMENDMENT	AC	10.2019	GC
H	AMENDMENT	AC	12.2019	GC
J	AMENDMENT	AC	03.2020	GC
K	AMENDMENT	AC	00.2020	GC

REVISION	DESCRIPTION	BY	DATE	APPROVED

ORIGINATOR  
**AGC DESIGN LTD**  
 architecture urban design interior

智智建築有限公司  
 160, 16/F, Olympia Plaza, 255 King's Road, North Point, Hong Kong  
 Tel: (852)22191180, Fax: (852)22191133, Email: agc@agcdesign.com.hk

DEVELOPMENT  
 PROPOSED RESIDENTIAL DEVELOPMENT AT 139-147 ARGYLE STREET, KOWLOON INLAND LOT Nos. 6005, 6035 R.P., 6036 R.P., 6037 R.P. & 6038 R.P.

TITLE  
 ELEVATION 3 & 4

SCALE	1:200	DATE	NOV 2010	DWG REF	AC-02-03.dwg
DRAWN	CJ	DESIGNED	CMS	DRAWING NO.	
CHECKED	CMS	APPROVED	GC	AC-02-03	REV K



ELEVATION 5 (EAST SIDE)

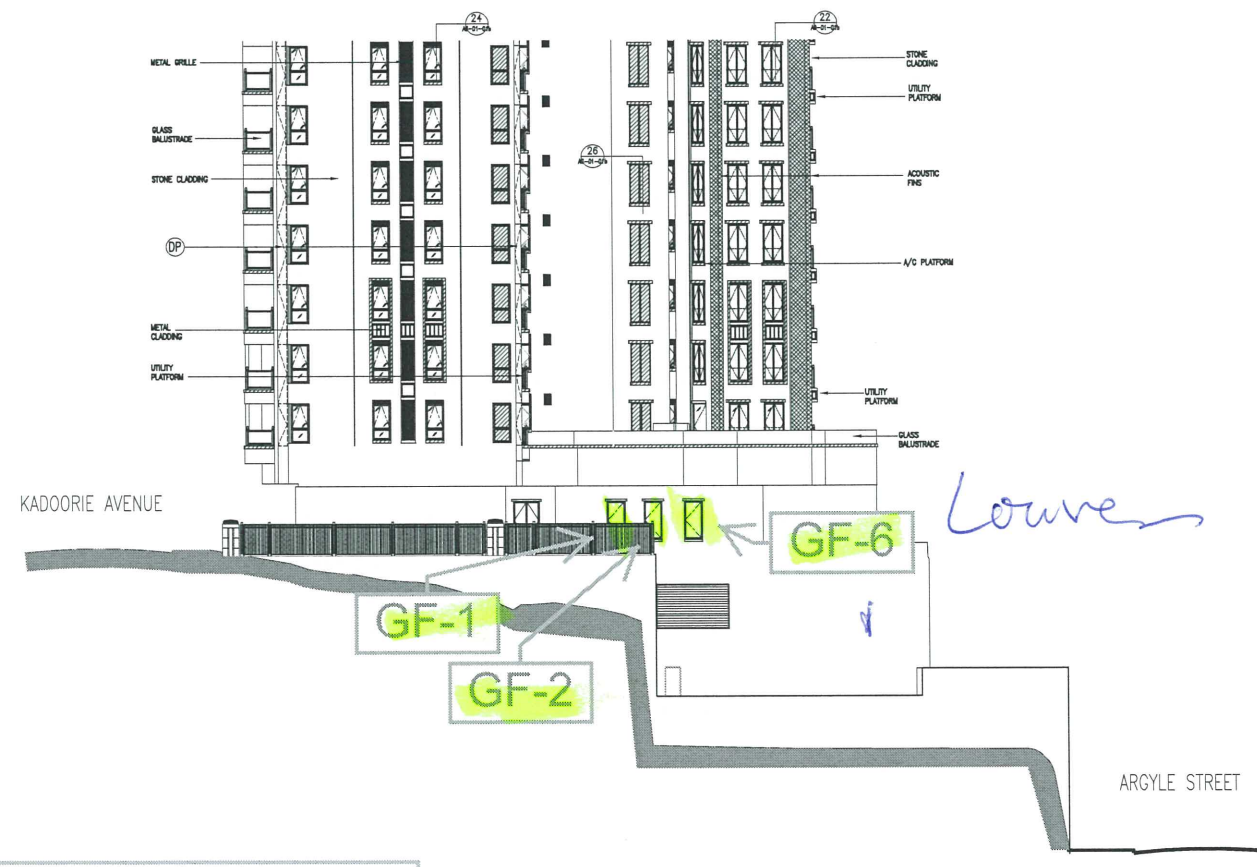

ELEVATION 6 (WEST SIDE)

\*\* Please refer to attached excel for louvre details.

"THE WORKS SHOWN ON THESE PLANS ARE TYPE 'B' WORKS (GENERAL BUILDING WORKS) IN RESPECT OF WHICH CONSENT IS APPLIED FOR THE PURPOSE OF FAST TRACK CONSENT APPLICATION UNDER REGULATION 33 OF THE BUILDING (ADMINISTRATIVE) REGULATIONS."



Job No.: J3860  
Job Title: Proposed Residential Development at 139-147 Argyle Street, Kowloon  
Date: 1-Sep-20

Floor	Location	Louvre Mark	Louvre Size		S.O.		FRR	TL	FAL/EAL/TAL	EFF	Remarks
			(W)	(H)	[W]	[H]					
LG3/F	near Carpark No. R083 [Grid C/11]	AL-627	5825	800	5875	850	WEATHERPROOF LOURVE	23.600	TAL	60%	By Midi [Beam TL+23.6]
G/F	F. LAV	GF-1	1000	1000	1050	1050	WEATHERPROOF LOURVE	32.800	EAL	60%	By Midi
G/F	M. LAV	GF-2	1000	1000	1050	1050	WEATHERPROOF LOURVE	32.800	EAL	60%	By Midi
G/F	Club House Corridor near M.LAV	GF-6	1000	1000	1050	1050	WEATHERPROOF LOURVE	32.800	EAL	60%	By Midi