

工程指示 / 要求簡箋(E.I.)

工程指示編號：EI / 2420 / 20

修改版次：C

工程編號：J - 852

工程名稱：亞皆老街中電

工程項目：百葉 大貨 -地盆用配件 BM

收件人：林哥

發件人：Ant Yeung

日期：18/12/2020

要求提供 / 確認 事項：

- |                                    |                                     |                               |
|------------------------------------|-------------------------------------|-------------------------------|
| <input type="checkbox"/> 初步鋁料 B.M. | <input type="checkbox"/> 加工拆圖，然後生產  | <input type="checkbox"/> 尺寸表  |
| <input type="checkbox"/> 正式鋁料 B.M. | <input type="checkbox"/> 技術上資料 / 指示 | <input type="checkbox"/> 報價   |
| <input type="checkbox"/> 配件 B.M.   | <input type="checkbox"/> 樣辦或貨品說明書   | <input type="checkbox"/> 分判合約 |
| <input type="checkbox"/> 其他：_____  |                                     |                               |

內容：

請按此配件 BM 訂購供百葉地盆用。

C 版：大圖修改，增加 detail，修改#5, #6, 新增#14, #15. 已計數可放行 M12. M16 仍待 BD 確定

B 版：大圖修改，增加 detail，新增#11,12,13

A 版：因 BD 要加踢腳板，橫料加螺絲。

拉爆只計了大樓用量，平台未計用量。(M12 待定)

請在 2020.12.23 前完成上列要求。

附：1 頁 BM + 10 頁位置圖

以上項目為：

- 原合約工程包                       原合約工程加 / 減賬                       新工程報價

原因：-

分發東莞各部門：

- |  |   |  |   |
|--|---|--|---|
| <input type="checkbox"/> 生產技術總監 <input type="checkbox"/> 連附件 | <input type="checkbox"/> 技術部 <input type="checkbox"/> 連附件   | <input type="checkbox"/> 生產部 <input type="checkbox"/> 連附件  | <input type="checkbox"/> 機械設計部 <input type="checkbox"/> 連附件         |
| <input type="checkbox"/> 採購部 <input type="checkbox"/> 連附件    | <input type="checkbox"/> 生產統籌部 <input type="checkbox"/> 連附件 | <input type="checkbox"/> 小羅&清 <input type="checkbox"/> 連附件 |   |
| <input type="checkbox"/> 質檢部 <input type="checkbox"/> 連附件    | <input type="checkbox"/> 會計部 <input type="checkbox"/> 連附件   | <input type="checkbox"/> 報關組 <input type="checkbox"/> 連附件  | <input type="checkbox"/> 其他 <u>楊榮輝</u> <input type="checkbox"/> 連附件 |

分發其他分判：

- (v) 水洪  連附件

分發香港各部門：

- |   |  |   |  |
|---|--|---|--|
| <input type="checkbox"/> 行政部 <input type="checkbox"/> 連附件 | <input type="checkbox"/> 會計部 <input type="checkbox"/> 連附件  | <input checked="" type="checkbox"/> <u>林哥</u> 統籌部 <input checked="" type="checkbox"/> 連附件 | <input checked="" type="checkbox"/> 工程部地盤科文 <input type="checkbox"/> 連附件 <u>祥哥</u> |
| <input type="checkbox"/> 採購部 <input type="checkbox"/> 連附件 | <input type="checkbox"/> QS 部 <input type="checkbox"/> 連附件 | <input type="checkbox"/> 維修部 <input type="checkbox"/> 連附件                                 | <input type="checkbox"/> 其他 _____ <input type="checkbox"/> 連附件                     |

傳遞編號：

HK 2910 / 20

發件人簽署：

項目經理簽署：

| 美特鋁質有限公司<br>MIDI Aluminium Fabricator Ltd. |        | 工程號: J852                                     | CJM                          | 日期:              | 2020.08.15 | 送呈:           |     |       |    |                          |
|--|--------|---|------------------------------|------------------|------------|---------------|-----|-------|----|--------------------------|
| 地盤名稱: 亞皆老街                                 |        | 計算:   | wsh                          | 日期:              | 2020.08.19 | 副本:           |     |       |    |                          |
| 鋁百頁地盤用配件B.M.表                              |        | 項目類別: 鋁百頁 (LG4-23F)                           | 批准:                          | 日期:              |            | 此BM(依據施工圖)來計算 |     |       |    |                          |
| BM編號:                                      |        | A/C Code: C(2020.11.17)                       | 修改說明:                        |                  |            |               |     |       |    |                          |
|  |        | 1.平臺百頁企向增加室內防水膠; 2.平臺百頁+大樓百頁頂底橫增加室內收口鋁板安裝+防水膠 |                              |                  |            |               |     |       |    |                          |
| 序號   | 修改標示   | 配件圖號  | 物料編號                         | 配件名稱             | 顏色         | 實用            | 後備  | 總數    | 單位 | 備注                       |
| 1  |        |   |                              | M5x10圓頭機絲        | SS316      | 4750          | 100 | 4850  | 粒  | 用于鋁框四周邊防水片安裝             |
| 2  |        |   |                              | M5x20平頭機絲        | A4-70      | 5100          | 100 | 5200  | 粒  | 用于百頁玉安裝于鋁框上              |
| 3  |        |   |                              | M5x15平頭機絲        | A4-70      | 3100          | 100 | 3200  | 粒  | 用于框橫碰框企鋁碼安裝              |
| 4  |        |   |                              | 膠塞+#9*1圓頭鋼       | SS316      | 4500          | 100 | 4600  | 套  | 用于鋁框四周邊防水片安裝             |
| 5  | C-修改數量 |   | HILTI HST3-R M10 ANCHOR BOLT | M10x90mm拉爆       | A4-70      | 1100          | 20  | 1120  | 套  | 用于鐵碼安裝, 節點1/6001、2/6001等 |
| 6  | C-修改數量 |   | HILTI HST3-R M12 ANCHOR BOLT | M12x95mm拉爆       | A4-70      | 20            | 2   | 22    | 套  | 用于鐵碼安裝, 節點3/6001、4/6001  |
| 7  |        |   |                              | LB52#10*350高拉力焊枝 |            | 0.5           |     | 0.5   | 包  | 162支/包, 直徑3.2, 用于鐵通及鐵碼焊接 |
| 8  |        |   |                              | 鉛水油              |            | 0.5           |     | 0.5   | 升  | 用于焊接位防腐                  |
| 9  |        |   |                              | 道康寧防水膠           | Bronze     | 200           | 5   | 205   | 支  | 300mm/支, 防水片位置防水         |
| 10   | A-新增   |   |                              | M5x15平頭機絲        | SS316      | 4750          | 100 | 4850  | 粒  | 用于百頁踏腳板安裝                |
| 11   | B-新增   |   |                              | 道康寧防水膠           | Bronze     | 350           | 50  | 400   | 支  | 300mm/支, 用于平臺室內企向位收口膠    |
| 12   | B-新增   |   |                              | 道康寧防水膠           | Bronze     | 750           | 100 | 850   | 支  | 300mm/支, 用于頂底橫收口鋁板防水膠    |
| 13   | B-新增   |   |                              | 膠塞+#9*1圓頭鋼       | SS316      | 2000          | 100 | 2100  | 套  | 用于頂底橫收口鋁板鋁角安裝            |
| 14   | C-待定   |   | HILTI HST3-R M16 ANCHOR BOLT | M16x115mm拉爆      | A4-70      | 30            | 2   | 32    | 套  | 用于鐵碼安裝, 節點3/6001、4/6001  |
| 15   | C-新增   |   |                              | M5.5x19平頭自鑽螺絲    | SS316      | 2500          | 200 | 2700  | 粒  | 用于百頁玉安裝於鋁框上              |
|  |        |   |                              |                  |            |               | 合計: | 30130 |    |                          |

A = M10  
 B = M12  
 C = M16  
 D = M16 CHD 1  
 E = M16  
 F = M10  
 G = M10

B.D REF:

No. Change

CLIENT:

ARCHITECT:  
**AGC**  
 ARCHITECTS LTD

MAIN CONTRACTOR:  
**Gammon**

STRUCTURAL ENGINEER:  
**ARUP**

FAÇADE CONSULTANT:  
**MEIN-HARDT**

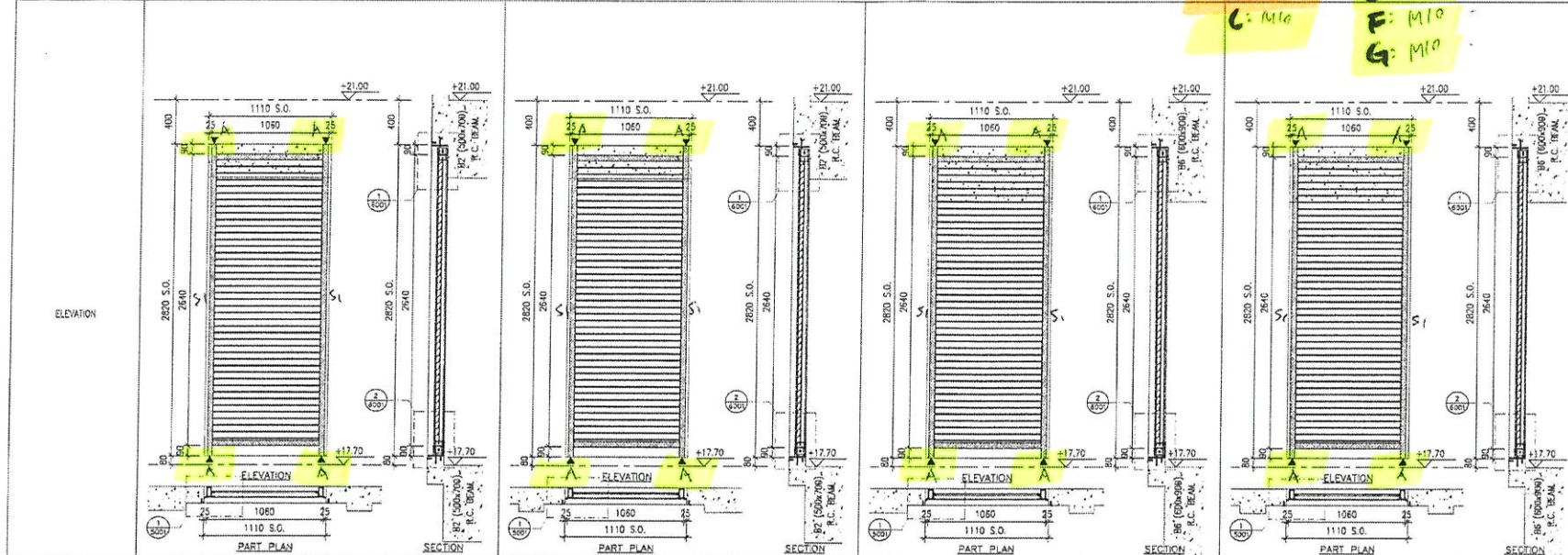

|                     |                                     |                                     |                                     |                                     |
|---------------------|-------------------------------------|-------------------------------------|-------------------------------------|-------------------------------------|
| LOUVER MARK         | AL-501                              | AL-501a                             | AL-501b                             | AL-501c                             |
| LOCATION FLOOR ROOM | LG2/F FAN ROOM                      | LG2/F EMERGENCY GENSET ROOM         | LG2/F EMERGENCY GENSET ROOM         | LV SWITCH ROOM 1                    |
| QUANTITY            | 1                                   | 1                                   | 1                                   | 1                                   |
| REMARKS             | WEATHERPROOF LOUVER (60% FREE AREA) | WEATHERPROOF LOUVER (60% FREE AREA) | WEATHERPROOF LOUVER (60% FREE AREA) | WEATHERPROOF LOUVER (60% FREE AREA) |

NOTE:

- ALL DIMENSIONS ARE IN MM.
- ALL ELEVATIONS ARE VIEWED FROM OUTSIDE.
- ALL DIMENSIONS TO BE VERIFIED ON SITE BEFORE FABRICATION.

LEGEND:

- (M1) - DETAIL MARK NO. REFER SHEET NO.
- (F.F.L) - FINISHED FLOOR LEVEL
- (S.F.L) - STRUCTURAL FLOOR LEVEL
- (S.O) - STRUCTURAL OPENING
- (▲) - FIXING LOCATION
- (S1) - STRUCTURAL FLOOR LEVEL MARK

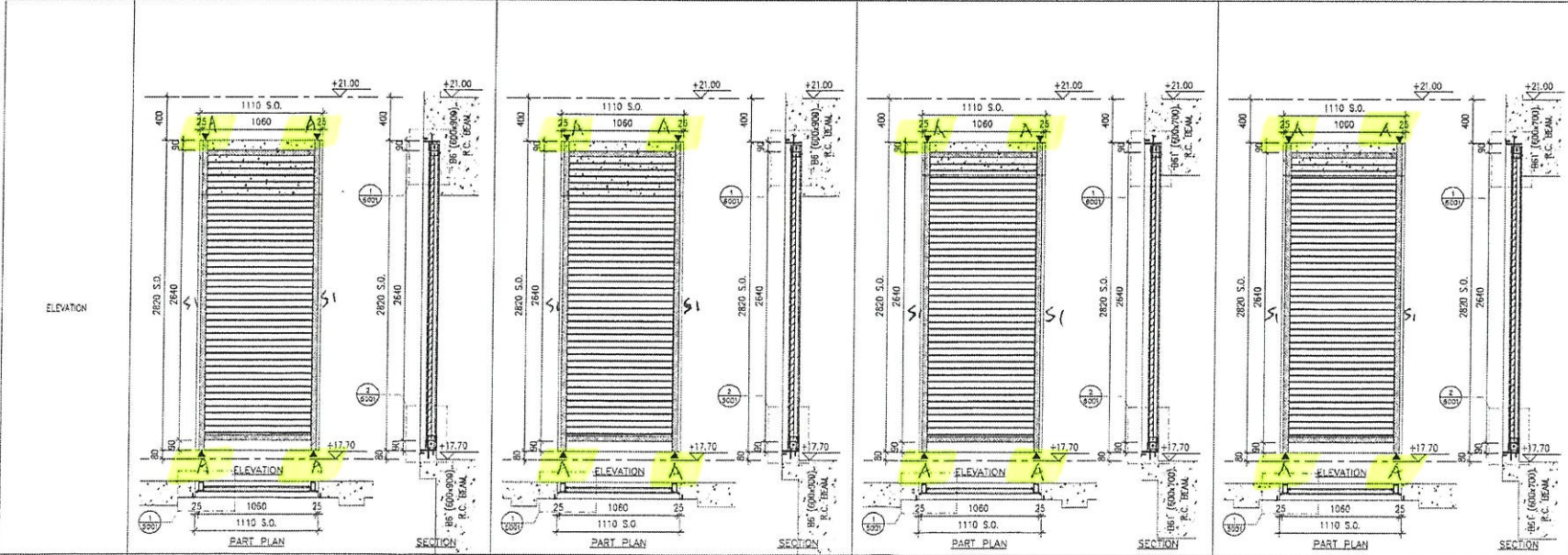

|                     |                                     |                                     |                                     |                                     |
|---------------------|-------------------------------------|-------------------------------------|-------------------------------------|-------------------------------------|
| LOUVER MARK         | AL-501d                             | AL-501a                             | AL-501f                             | AL-501g                             |
| LOCATION FLOOR ROOM | LG2/F LV SWITCH ROOM 1              | LG2/F A/C PLANT ROOM                | LG2/F A/C PLANT ROOM                | LG2/F CARPARK FAN ROOM              |
| QUANTITY            | 1                                   | 1                                   | 1                                   | 1                                   |
| REMARKS             | WEATHERPROOF LOUVER (60% FREE AREA) | WEATHERPROOF LOUVER (60% FREE AREA) | WEATHERPROOF LOUVER (60% FREE AREA) | WEATHERPROOF LOUVER (60% FREE AREA) |

REVISIONS:

| NO. | DATE       | REVISION                  | BY |
|-----|------------|---------------------------|----|
| 1   | 01-01-2020 | ISSUE SUBJECT TO COMMENTS | ML |
| 2   | 01-04-2020 | ISSUE SUBJECT TO COMMENTS | ML |
| 3   | 18-02-2020 | ISSUE SUBJECT TO COMMENTS | ML |
| 4   |            | ISSUE SUBJECT TO COMMENTS | ML |

JOB NO.: J-852

PROJECT:  
 PROPOSED RESIDENTIAL DEVELOPMENT  
 AT 139 - 147 ARGYLE STREET,  
 NKIL 6035, 6035 R.P., 6035 R.P.,  
 6037 R.P. & 6038 R.P.

TITLE:  
 LOUVER SCHEDULE FOR  
 ALUM LOUVER

DATE: 12-Feb-2020 SCALE: 1:40

DRAWN BY: LHR CHECKED BY: DW

**慕特铝业有限公司**  
 MIDU ALUMINIUM FABRICATOR LTD.  
 Units E-6, Sunray Industrial Centre, 1/F  
 1910 Chee Koo Ling Road, Kowloon  
 Tel: 23492111-4 Fax: (852) 27276595

DWG NO.: JB52-SD-LVA-4001 REV.: C

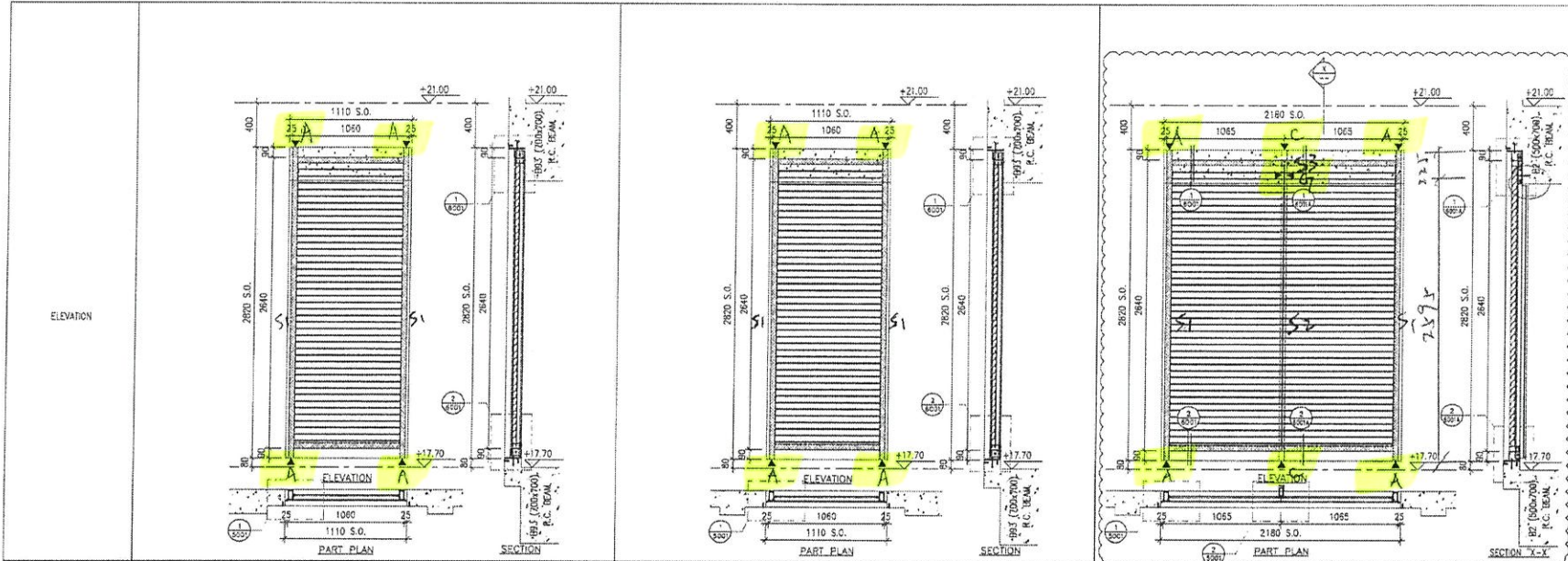

|             |                                     |
|-------------|-------------------------------------|
| LOUVER MARK | AL-501h                             |
| LOCATION    | FLOOR ROOM                          |
| QUANTITY    | 1                                   |
| REMARKS     | WEATHERPROOF LOUVER (60% FREE AREA) |

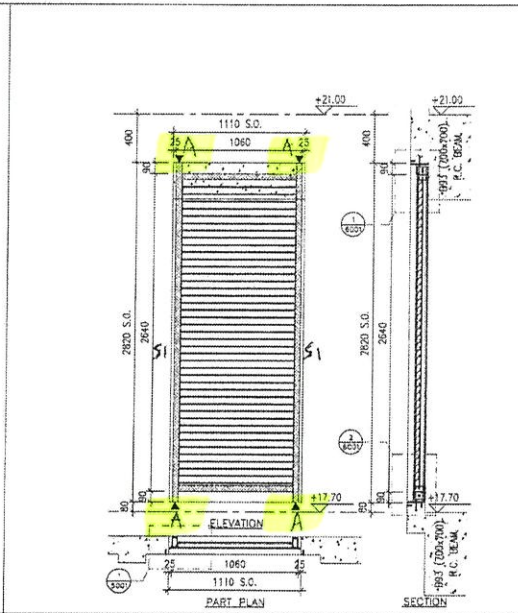

|             |                                     |
|-------------|-------------------------------------|
| LOUVER MARK | AL-501j                             |
| LOCATION    | FLOOR ROOM                          |
| QUANTITY    | 1                                   |
| REMARKS     | WEATHERPROOF LOUVER (60% FREE AREA) |

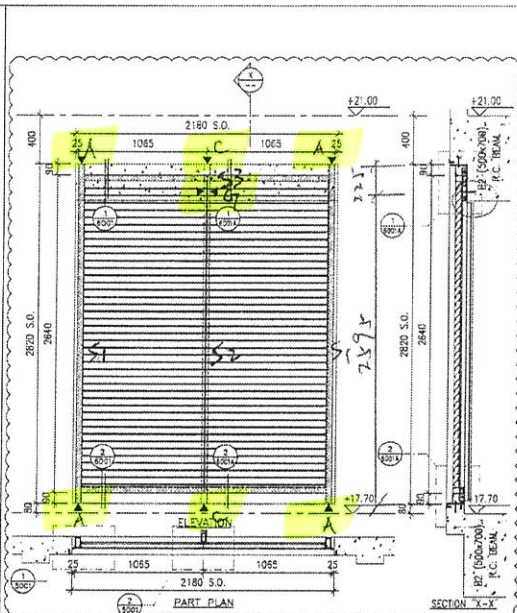

|             |                                     |
|-------------|-------------------------------------|
| LOUVER MARK | AL-502                              |
| LOCATION    | FLOOR ROOM                          |
| QUANTITY    | 1                                   |
| REMARKS     | WEATHERPROOF LOUVER (60% FREE AREA) |

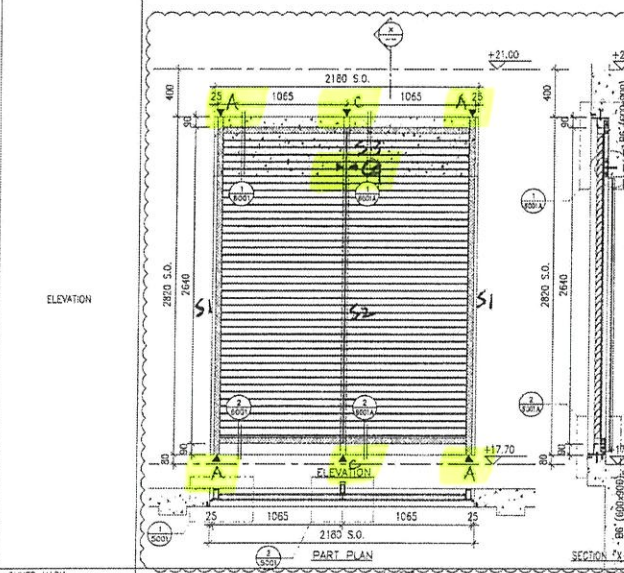

|             |                                     |
|-------------|-------------------------------------|
| LOUVER MARK | AL-502a                             |
| LOCATION    | FLOOR ROOM                          |
| QUANTITY    | 1                                   |
| REMARKS     | WEATHERPROOF LOUVER (60% FREE AREA) |

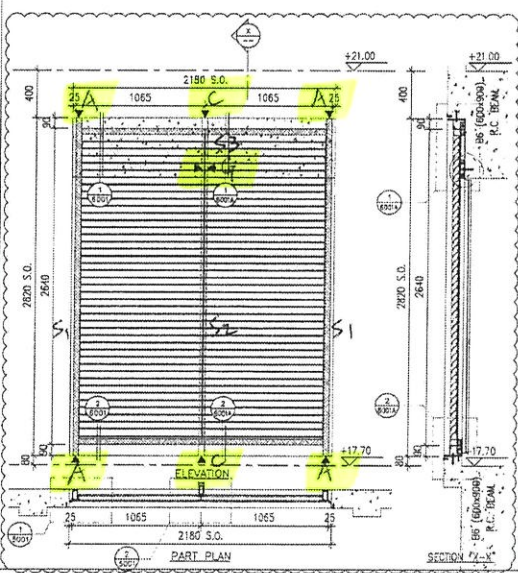

|             |                                     |
|-------------|-------------------------------------|
| LOUVER MARK | AL-502b                             |
| LOCATION    | FLOOR ROOM                          |
| QUANTITY    | 1                                   |
| REMARKS     | WEATHERPROOF LOUVER (60% FREE AREA) |

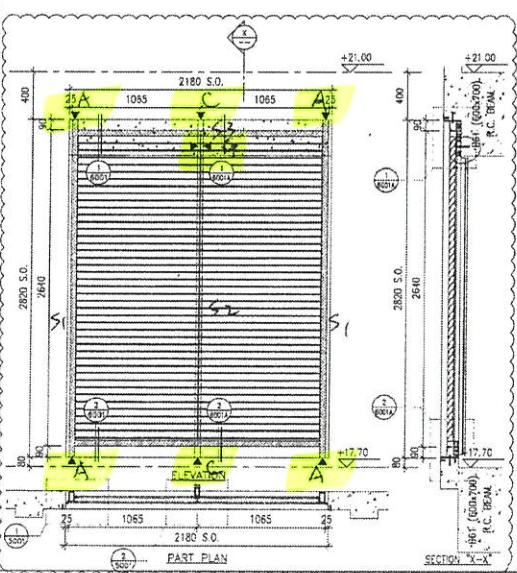

|             |                                     |
|-------------|-------------------------------------|
| LOUVER MARK | AL-502c                             |
| LOCATION    | FLOOR ROOM                          |
| QUANTITY    | 1                                   |
| REMARKS     | WEATHERPROOF LOUVER (60% FREE AREA) |

B.D. REF

CLIENT :

ARCHITECT :

**AGC DESIGN LTD**

MAIN CONTRACTOR :

**Gammon**

STRUCTURAL ENGINEER :

**ARUP**

FACADE CONSULTANT :

**MEIN-HARDT**

- NOTE :
1. ALL DIMENSIONS ARE IN MM.
  2. ALL ELEVATIONS ARE VIEWED FROM OUTSIDE.
  3. ALL DIMENSIONS TO BE VERIFIED ON SITE BEFORE FABRICATION.
- LEGEND :
- (X1) DETAIL MARK NO.
  - (X2) REFER SHEET NO.
1. F.P.L. --- FINISHED FLOOR LEVEL
  2. S.F.L. --- STRUCTURAL FLOOR LEVEL
  3. S.O. --- STRUCTURAL OPENING
  4. ▲ --- FIXING LOCATION
  5. S.F. --- STRUCTURAL FLOOR LEVEL MARK

| NO. | DATE       | REVISION SUBJECT TO COMMENTS | BY |
|-----|------------|------------------------------|----|
| D   | 18-10-2018 | REVISION SUBJECT TO COMMENTS | LM |
| C   | 05-04-2020 | REVISION SUBJECT TO COMMENTS | WH |
| B   | 27-04-2020 | REVISION SUBJECT TO COMMENTS | WH |
| A   | 14-03-2018 | REVISION SUBJECT TO COMMENTS | WH |
| 1   | DATE       | ISSUED                       | BY |

JOB NO. : J-852

PROJECT :

PROPOSED RESIDENTIAL DEVELOPMENT  
AT 139 - 147 ARGYLE STREET,  
NKH 6005, 6035 R.P., 6036 R.P.,  
6037 R.P. & 6038 R.P.

TITLE :

LOUVER SCHEDULE FOR  
ALUM. LOUVER

DATE : 12-Feb-2020 SCALE : 1:40

DRAWN BY : LHR CHECKED BY : LW

**英特铝业有限公司**  
MIDI ALUMINIUM FABRICATION LTD.  
Units 6-8, Sunny Industrial Centre, 1/F  
810 Chee Koo Ling Road, Pioneer  
Tel: 23-28211-4 Fax: 23-2727668

DWG NO. : J852-SD-LVA-4002 REV. : D

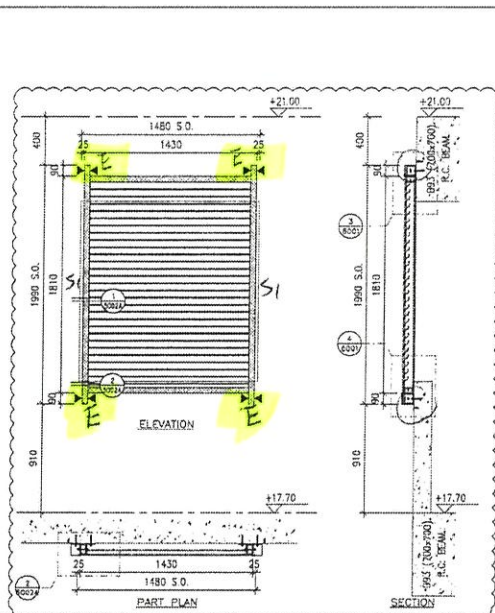
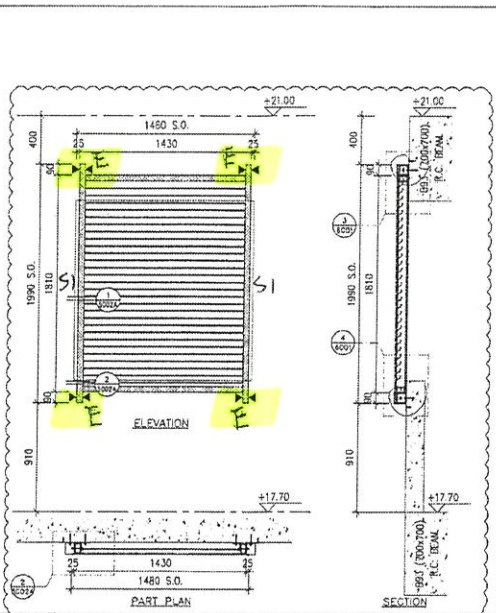
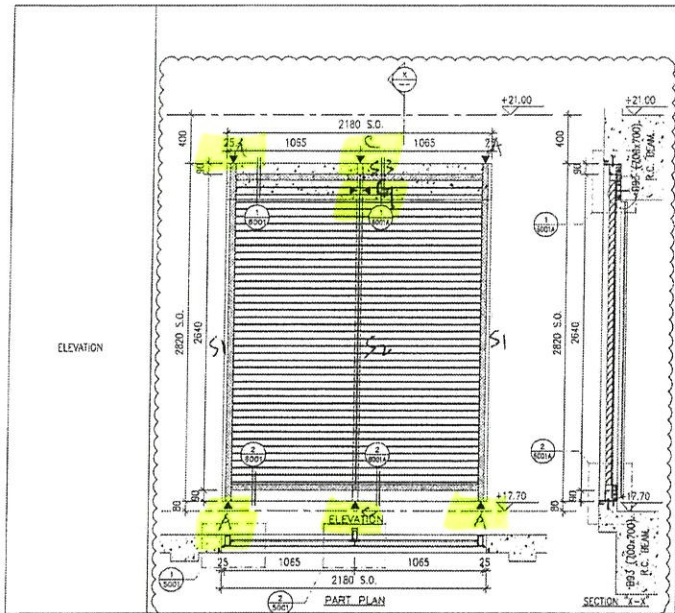

|             |                                     |
|-------------|-------------------------------------|
| LOUVER MARK | AL-5022                             |
| LOCATION    | FLOOR LG2/F CARPARK                 |
| QUANTITY    | 1                                   |
| REMARKS     | WEATHERPROOF LOUVER (60% FREE AREA) |

|             |                                     |
|-------------|-------------------------------------|
| LOUVER MARK | AL-5036                             |
| LOCATION    | FLOOR LG2/F CAR RAMP                |
| QUANTITY    | 1                                   |
| REMARKS     | WEATHERPROOF LOUVER (60% FREE AREA) |

|             |                                     |
|-------------|-------------------------------------|
| LOUVER MARK | AL-5036                             |
| LOCATION    | FLOOR LG2/F CAR RAMP                |
| QUANTITY    | 1                                   |
| REMARKS     | WEATHERPROOF LOUVER (60% FREE AREA) |

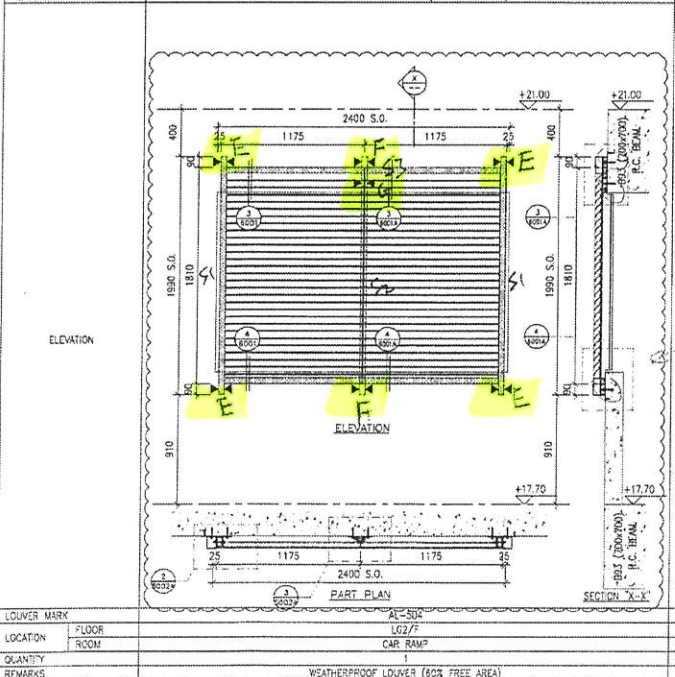

*before case*

*Spec. case?*

160

|             |                                     |
|-------------|-------------------------------------|
| LOUVER MARK | AL-504                              |
| LOCATION    | FLOOR LG2/F CAR RAMP                |
| QUANTITY    | 1                                   |
| REMARKS     | WEATHERPROOF LOUVER (60% FREE AREA) |

B.D. REF :

CLIENT :

ARCHITECT :  
**AGC**  
 ARCHITECTS

MAIN CONTRACTOR :  
**Gammon**

STRUCTURAL ENGINEER :  
**ARUP**

FAÇADE CONSULTANT :  
**MEIN-HARDT**

NOTE :  
 1. ALL DIMENSIONS ARE IN MM.  
 2. ALL ELEVATIONS ARE VIEWED FROM OUTSIDE.  
 3. ALL DIMENSIONS TO BE VERIFIED ON SITE BEFORE FABRICATION.

LEGEND :  
 X1 -- DETAIL MARK NO.  
 X222 -- REFER SHEET NO.

1. F.F.L. -- FINISHED FLOOR LEVEL  
 2. S.F.L. -- STRUCTURAL FLOOR LEVEL  
 3. S.O. -- STRUCTURAL OPENING  
 4. ▲ -- FIXING LOCATION  
 5. S.Z. -- STRUCTURAL FLOOR LEVEL MARK

|     |            |                              |    |
|-----|------------|------------------------------|----|
| D   | 21-10-2020 | REVISION SUBJECT TO COMMENTS | WH |
| C   | 09-04-2020 | REVISION SUBJECT TO COMMENTS | WH |
| B   | 21-04-2020 | REVISION SUBJECT TO COMMENTS | WH |
| A   | 18-01-2020 | REVISION SUBJECT TO COMMENTS | WH |
| NO. | DATE       | REVISION                     | BY |

JOB NO. : J-852

PROJECT :  
 PROPOSED RESIDENTIAL DEVELOPMENT  
 AT 139 - 147 ARGYLE STREET,  
 NKIL 6005, 6035 R.P., 6036 R.P.,  
 6037 R.P. & 6038 R.P.

TITLE :  
 LOUVER SCHEDULE FOR  
 ALUM LOUVER

DATE : 12-Feb-2020 SCALE : 1:40

DRAWN BY : LHR CHECKED BY : DW

**MIDI 英特铝业有限公司**  
 MIDI ALUMINIUM FABRICATOR LTD  
 Units 6-8, Sunny Industrial Centre, 1/F  
 #10 Chee Chee Lim Road, #04-01  
 # 24-68211-6 Fax: (65) 6723166

DWG NO. : J852-SD-LVA-4003 REV. : D

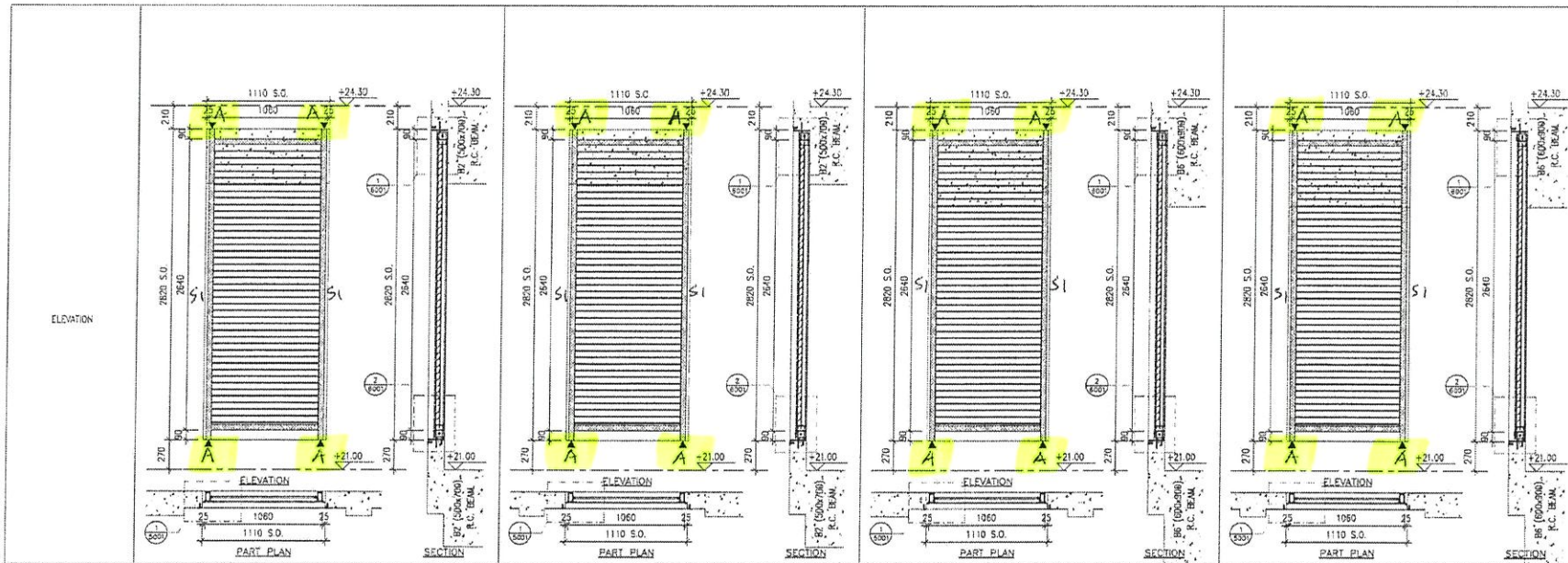

|             |                                     |                                     |                                     |                                     |
|-------------|-------------------------------------|-------------------------------------|-------------------------------------|-------------------------------------|
| LOUVER MARK | AL-601                              | AL-601a                             | AL-601b                             | AL-601c                             |
| LOCATION    | FLOOR ROOM                          | FLOOR ROOM                          | FLOOR ROOM                          | FLOOR ROOM                          |
| QUANTITY    | 1                                   | 1                                   | 1                                   | 1                                   |
| REMARKS     | WEATHERPROOF LOUVER (60% FREE AREA) | WEATHERPROOF LOUVER (60% FREE AREA) | WEATHERPROOF LOUVER (60% FREE AREA) | WEATHERPROOF LOUVER (60% FREE AREA) |

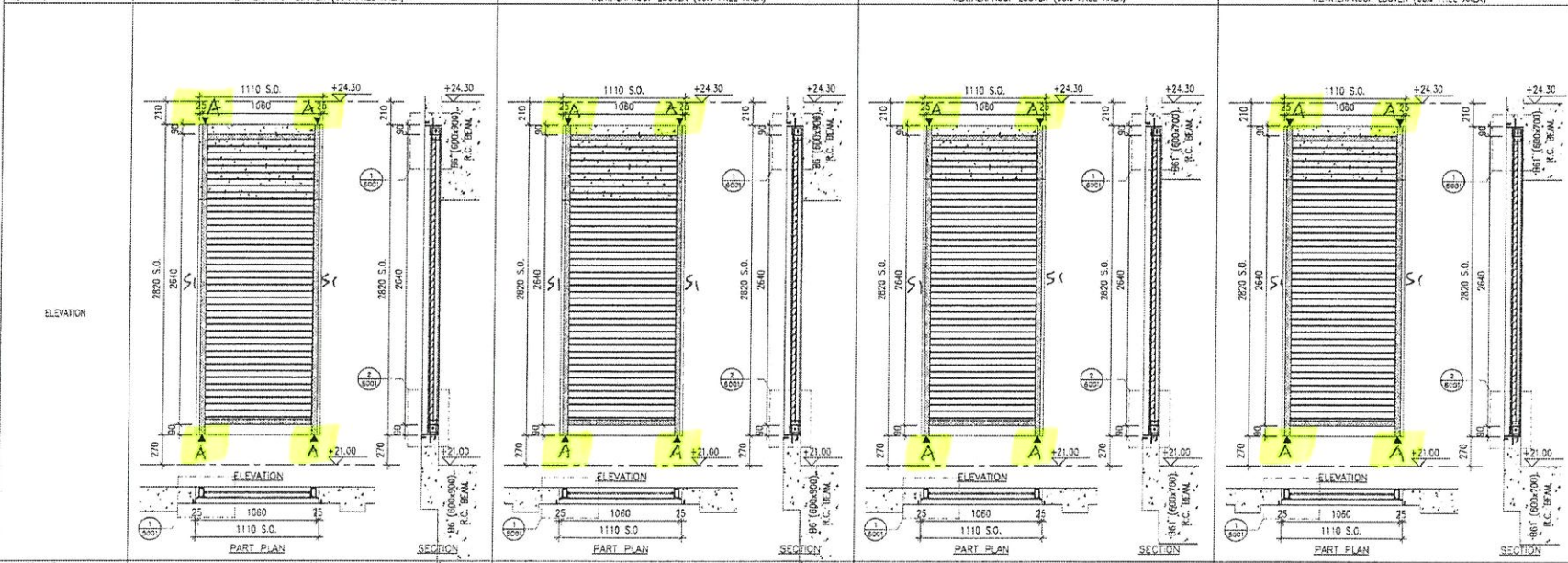

|             |                                     |                                     |                                     |                                     |
|-------------|-------------------------------------|-------------------------------------|-------------------------------------|-------------------------------------|
| LOUVER MARK | AL-601d                             | AL-601a                             | AL-601                              | AL-601e                             |
| LOCATION    | FLOOR ROOM                          | FLOOR ROOM                          | FLOOR ROOM                          | FLOOR ROOM                          |
| QUANTITY    | 1                                   | 1                                   | 1                                   | 1                                   |
| REMARKS     | WEATHERPROOF LOUVER (60% FREE AREA) | WEATHERPROOF LOUVER (60% FREE AREA) | WEATHERPROOF LOUVER (60% FREE AREA) | WEATHERPROOF LOUVER (60% FREE AREA) |

B.D. REF :

No Change

CLIENT :

ARCHITECT :  
AGC  
GUSTON LTD

MAIN CONTRACTOR :  
Gammon

STRUCTURAL ENGINEER :  
ARUP

FAÇADE CONSULTANT :  
MEIN-HARDT

- NOTE:
- ALL DIMENSIONS ARE IN mm.
  - ALL ELEVATIONS ARE VIEWED FROM OUTSIDE.
  - ALL DIMENSIONS TO BE VERIFIED ON SITE BEFORE FABRICATION.
- LEGEND:
- KL --- DETAIL MARK NO.
  - 2893 --- REFER SHEET NO.
  - F.F.L. --- FINISHED FLOOR LEVEL
  - S.F.L. --- STRUCTURAL FLOOR LEVEL
  - S.O. --- STRUCTURAL OPENING
  - ▲ --- FIXING LOCATION
  - 12 --- STRUCTURAL FLOOR LEVEL MARK

|   |            |                              |    |
|---|------------|------------------------------|----|
| 1 | 08-24-2020 | REVISION SUBJECT TO COMMENTS | MM |
| 2 | 07-24-2020 | REVISION SUBJECT TO COMMENTS | MM |
| 3 | 14-02-2020 | REVISION SUBJECT TO COMMENTS | MM |
| 4 | DATE       | REVISED                      | MM |

JOB NO. : J-852

PROJECT : PROPOSED RESIDENTIAL DEVELOPMENT AT 139 - 147 ARGYLE STREET, NKIL 6005, 6035 R.P., 6036 R.P., 6037 R.P. & 6033 R.P.

TITLE : LOUVER SCHEDULE FOR ALUM. LOUVER

DATE : 12-Feb-2020 SCALE : 1:40

DRAWN BY : LHR CHECKED BY : DW

其特铝业有限公司  
MIDI ALUMINIUM FABRICATOR LTD  
Unit 5-B, Sunny Industrial Centre, 7/F  
810 Cheong Chee Road, Singapore  
Tel: 23489211-4 Fax: 23222727695

DWG NO. : JB52-SD-LVA-4004 REV. : 0

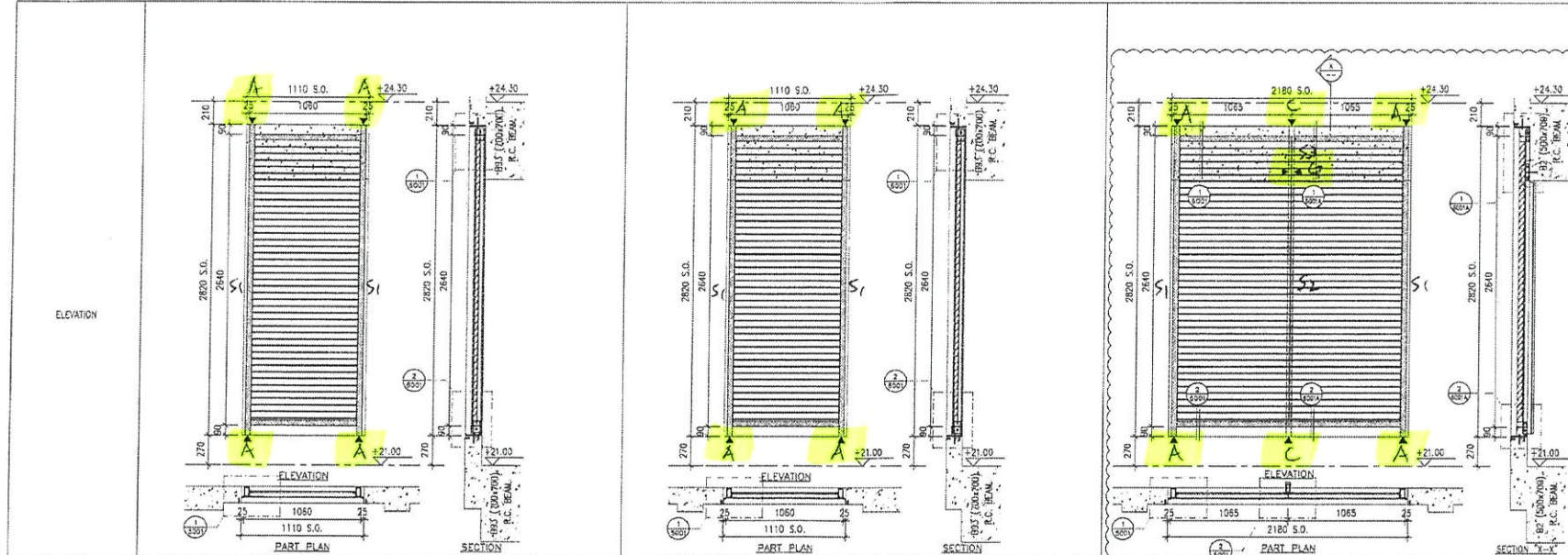

|             |                                     |                                     |
|-------------|-------------------------------------|-------------------------------------|
| LOUVER MARK | AL-601h                             | AL-601j                             |
| LOCATION    | F.CGR<br>ROOM                       | LG3/F<br>CARPARK                    |
| QUANTITY    | 1                                   | 1                                   |
| REMARKS     | WEATHERPROOF LOUVER (60% FREE AREA) | WEATHERPROOF LOUVER (60% FREE AREA) |

WEATHERPROOF LOUVER (60% FREE AREA)

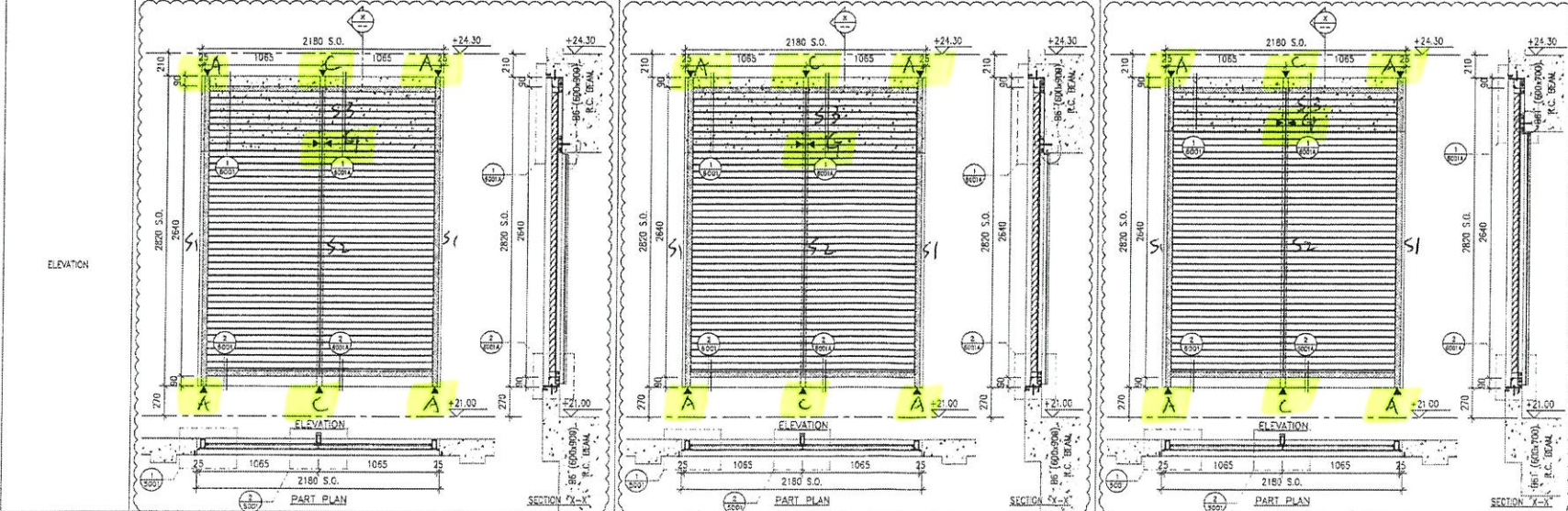

|             |                                     |                                     |                                     |
|-------------|-------------------------------------|-------------------------------------|-------------------------------------|
| LOUVER MARK | AL-602a                             | AL-602b                             | AL-602c                             |
| FLOOR       | LG3/F                               | LG3/F                               | LG3/F                               |
| ROOM        | UPPER PART OF EMERGENCY GENSET ROOM | A/C PLANT ROOM 1                    | CARPARK FAN ROOM 2                  |
| QUANTITY    | 1                                   | 1                                   | 1                                   |
| REMARKS     | WEATHERPROOF LOUVER (60% FREE AREA) | WEATHERPROOF LOUVER (60% FREE AREA) | WEATHERPROOF LOUVER (60% FREE AREA) |

B.O. REF :

CLIENT :

ARCHITECT :

**AGC DESIGN LTD**

MAIN CONTRACTOR :

**Gammon**

STRUCTURAL ENGINEER :

**ARUP**

FAÇADE CONSULTANT :

**MEINHARDT**

NOTE:

- ALL DIMENSIONS ARE IN mm.
- ALL ELEVATIONS ARE VIEWED FROM OUTSIDE.
- ALL DIMENSIONS TO BE VERIFIED ON SITE BEFORE FABRICATION.

- LEGEND:
- ⓧ1 --- DETAIL MARK NO.
  - ⓧ251 --- REFER SHEET NO.
  - F.F.L. --- FINISHED FLOOR LEVEL.
  - S.F.L. --- STRUCTURAL FLOOR LEVEL
  - S.O. --- STRUCTURAL OPENING
  - ▲ --- FIXING LOCATION
  - ⓧ --- STRUCTURAL FLOOR LEVEL MARK

|     |            |                           |    |
|-----|------------|---------------------------|----|
| NO. | DATE       | REVISION                  | BY |
| 1   | 14-1-2020  | ISSUE SUBJECT TO COMMENTS | MM |
| 2   | 15-04-2020 | ISSUE SUBJECT TO COMMENTS | MM |
| 3   | 17-04-2020 | ISSUE SUBJECT TO COMMENTS | MM |
| 4   | 19-01-2020 | ISSUE SUBJECT TO COMMENTS | MM |
| NO. | DATE       | REVISION                  | BY |

JOB NO. : J-852

PROJECT :

PROPOSED RESIDENTIAL DEVELOPMENT  
AT 139-147 ARGYLE STREET,  
NK11 6D5, 6035 R.P., 6036 R.P.,  
6037 R.P. & 6038 R.P.

TITLE :

LOUVER SCHEDULE FOR  
ALUM. LOUVER

DATE 12-Feb-2020 SCALE : 1:40

DRAWN BY : LHR CHECKED BY : DW

**英特铝业有限公司**  
MIDI ALUMINIUM FABRICATION LTD  
Unit 5-B, Sunny Industrial Centre,  
610 Chee Road (No. Road, Kowloon)  
Tel: 23489211-4 Fax: (852) 27276996

DWG NO. : JB152-SD-LVA-4005 REV. : D

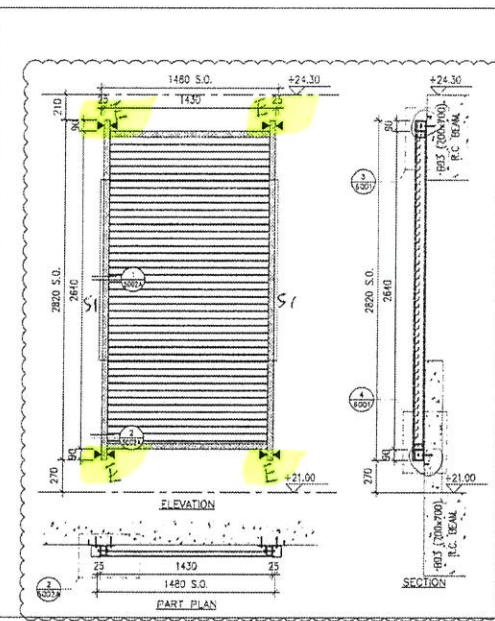
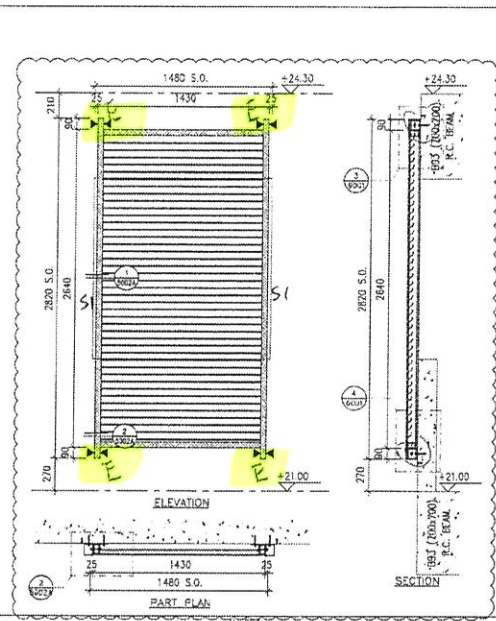
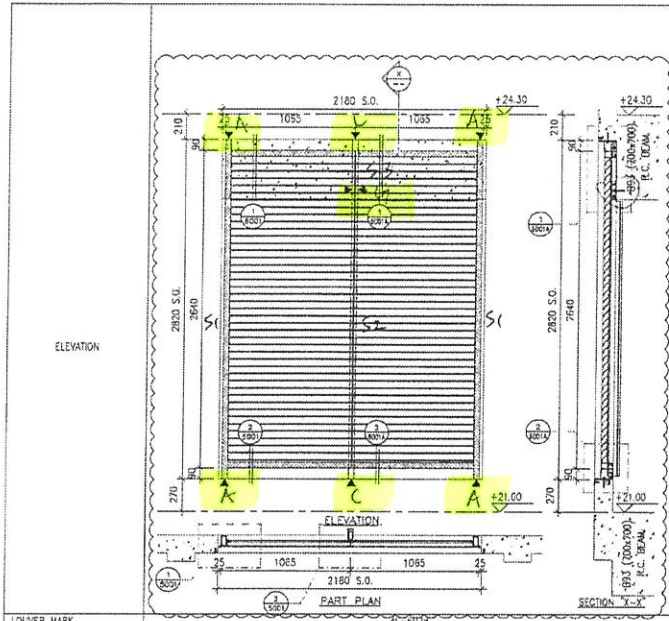

|             |                                     |
|-------------|-------------------------------------|
| LOUVER MARK | A1-6022                             |
| LOCATION    | FLOOR ROOM                          |
| QUANTITY    | 1                                   |
| REMARKS     | WEATHERPROOF LOUVER (60% FREE AREA) |

|             |                                     |
|-------------|-------------------------------------|
| LOUVER MARK | A1-6023                             |
| LOCATION    | FLOOR ROOM                          |
| QUANTITY    | 1                                   |
| REMARKS     | WEATHERPROOF LOUVER (60% FREE AREA) |

|             |                                     |
|-------------|-------------------------------------|
| LOUVER MARK | A1-6025                             |
| LOCATION    | FLOOR ROOM                          |
| QUANTITY    | 1                                   |
| REMARKS     | WEATHERPROOF LOUVER (60% FREE AREA) |

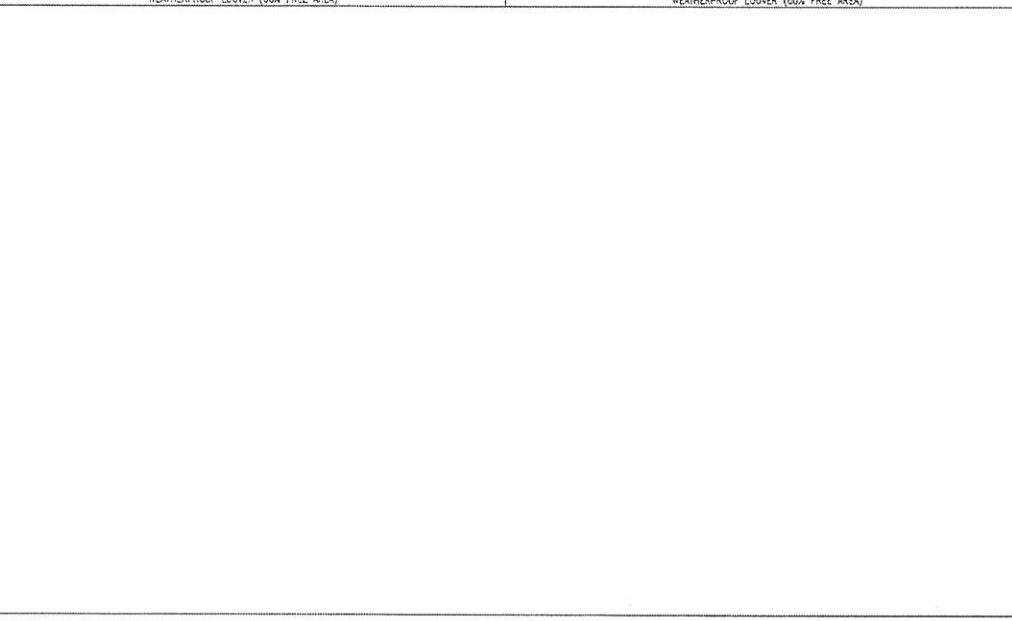
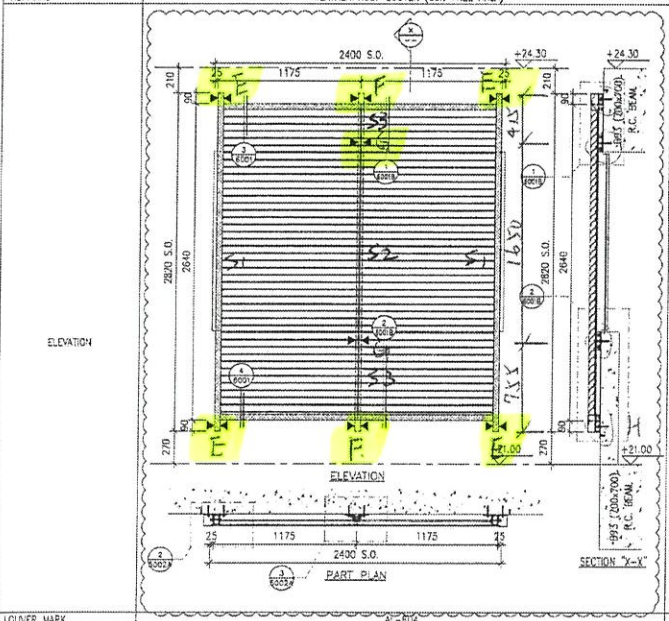

|             |                                     |
|-------------|-------------------------------------|
| LOUVER MARK | A1-6024                             |
| LOCATION    | FLOOR ROOM                          |
| QUANTITY    | 1                                   |
| REMARKS     | WEATHERPROOF LOUVER (60% FREE AREA) |

|             |                                     |
|-------------|-------------------------------------|
| LOUVER MARK | A1-6023                             |
| LOCATION    | FLOOR ROOM                          |
| QUANTITY    | 1                                   |
| REMARKS     | WEATHERPROOF LOUVER (60% FREE AREA) |

|             |                                     |
|-------------|-------------------------------------|
| LOUVER MARK | A1-6025                             |
| LOCATION    | FLOOR ROOM                          |
| QUANTITY    | 1                                   |
| REMARKS     | WEATHERPROOF LOUVER (60% FREE AREA) |

B.D. REF :

CLIENT :

ARCHITECT :  
**AGC DESIGN LTD**

MAIN CONTRACTOR :  
**Gammon**

STRUCTURAL ENGINEER :  
**ARUP**

FACADE CONSULTANT :  
**MEIN-HARDT**

- NOTE :
1. ALL DIMENSIONS ARE IN mm.
  2. ALL ELEVATIONS ARE VIEWED FROM OUTSIDE
  3. ALL DIMENSIONS TO BE VERIFIED ON SITE BEFORE FABRICATION.

- LEGEND :
- (X1) DETAIL MARK NO.
  - (X001) REFER SHEET NO.
1. F.F.L. --- FINISHED FLOOR LEVEL
  2. S.F.L. --- STRUCTURAL FLOOR LEVEL
  3. S.O. --- STRUCTURAL OPENING
  4. ▲ --- FIXING LOCATION
  5. S.L. --- STRUCTURAL FLOOR LEVEL MARK

| ID | DATE       | REVISION SUBJECT TO COMMENTS | BY |
|----|------------|------------------------------|----|
| C  | 05-04-2020 | REVISION SUBJECT TO COMMENTS | MM |
| D  | 27-04-2020 | REVISION SUBJECT TO COMMENTS | MM |
| A  | 18-01-2020 | REVISION SUBJECT TO COMMENTS | MM |
| NO | DATE       | REVISION                     | BY |

JOB NO : J-852  
 PROJECT : PROPOSED RESIDENTIAL DEVELOPMENT AT 139 - 147 ARGYLE STREET, NKIL 6005, 6035 R.P., 6036 R.P., 6037 R.P. & 6038 R.P.

TITLE : LOUVER SCHEDULE FOR ALUM. LOUVER

DATE : 12-Feb-2020 SCALE : 1:40  
 DRAWN BY : L-HR CHECKED BY : DW

**其特铝业有限公司**  
**MIDI ALUMINIUM FABRICATOR LTD.**  
 Unit 6-A, Sunny Industrial Centre, 1/F  
 510 Cheung Yee Ling Road, Kowloon  
 Tel: 23488211-4 Fax: 2321272666

DWG NO. : J852-SD-LVA-4008 REV. : D

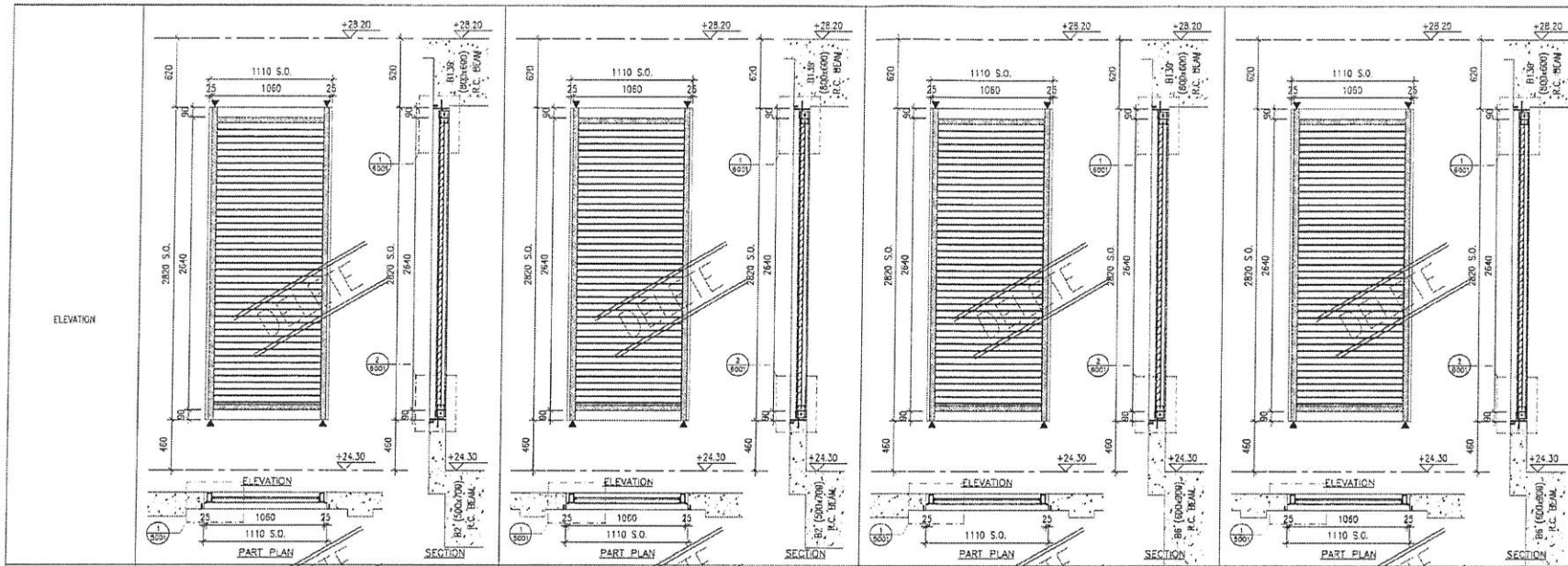

| LOUVER MARK | FLOOR | ROOM              | QUANTITY | REMARKS                             |
|-------------|-------|-------------------|----------|-------------------------------------|
| AL-701      | L64/F | GYM & LOCKER AREA | 1        | WEATHERPROOF LOUVER (60% FREE AREA) |
| AL-701a     | L64/F | GYM & LOCKER AREA | 1        | WEATHERPROOF LOUVER (60% FREE AREA) |
| AL-701b     | L64/F | GYM & LOCKER AREA | 1        | WEATHERPROOF LOUVER (60% FREE AREA) |
| AL-701c     | L64/F | GYM & LOCKER AREA | 1        | WEATHERPROOF LOUVER (60% FREE AREA) |

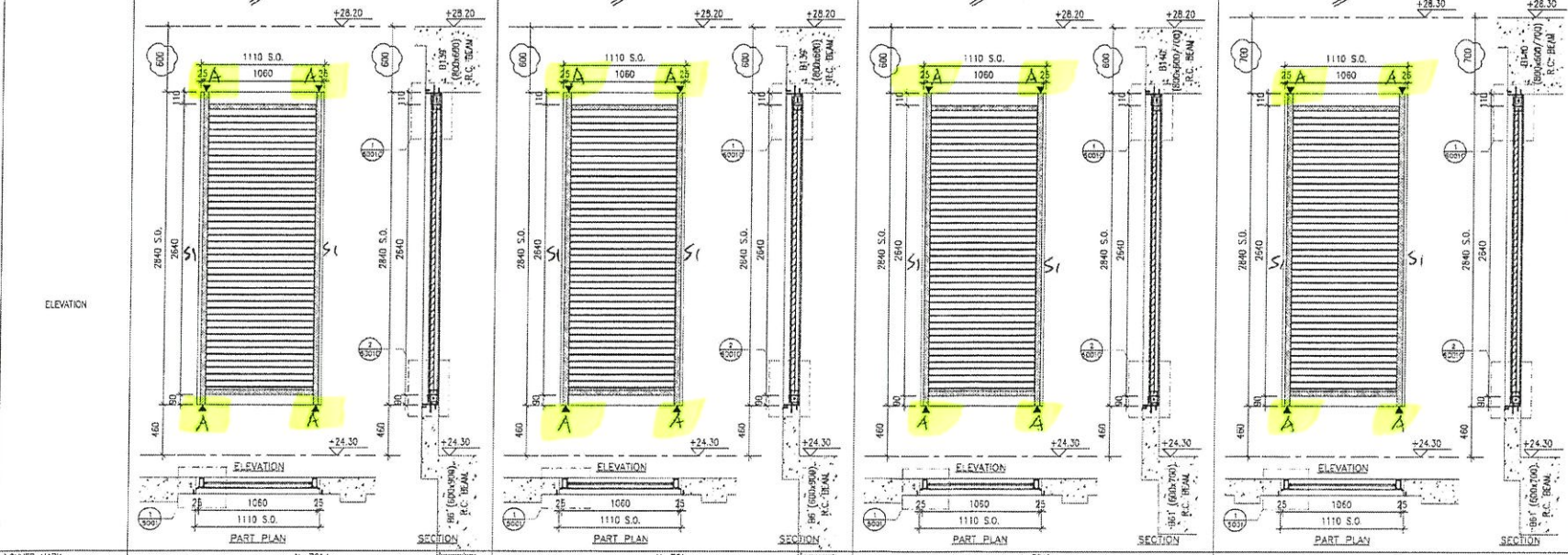

| LOUVER MARK | FLOOR | ROOM                | QUANTITY | REMARKS                             |
|-------------|-------|---------------------|----------|-------------------------------------|
| AL-701d     | L64/F | M. CHANGING ROOM    | 1        | WEATHERPROOF LOUVER (60% FREE AREA) |
| AL-701e     | L64/F | CAR PARK FAN ROOM 2 | 1        | WEATHERPROOF LOUVER (60% FREE AREA) |
| AL-701f     | L64/F | CAR PARK FAN ROOM 2 | 1        | WEATHERPROOF LOUVER (60% FREE AREA) |
| AL-701g     | L64/F | CAR PARK FAN ROOM 2 | 1        | WEATHERPROOF LOUVER (60% FREE AREA) |

**9.D. REF :**

**CLIENT :**

**ARCHITECT :**  
**AGC DESIGN LTD**  
 1000/1001, 1002/1003, 1004/1005, 1006/1007, 1008/1009, 1010/1011, 1012/1013, 1014/1015, 1016/1017, 1018/1019, 1020/1021, 1022/1023, 1024/1025, 1026/1027, 1028/1029, 1030/1031, 1032/1033, 1034/1035, 1036/1037, 1038/1039, 1040/1041, 1042/1043, 1044/1045, 1046/1047, 1048/1049, 1050/1051, 1052/1053, 1054/1055, 1056/1057, 1058/1059, 1060/1061, 1062/1063, 1064/1065, 1066/1067, 1068/1069, 1070/1071, 1072/1073, 1074/1075, 1076/1077, 1078/1079, 1080/1081, 1082/1083, 1084/1085, 1086/1087, 1088/1089, 1090/1091, 1092/1093, 1094/1095, 1096/1097, 1098/1099, 1100/1101, 1102/1103, 1104/1105, 1106/1107, 1108/1109, 1110/1111, 1112/1113, 1114/1115, 1116/1117, 1118/1119, 1120/1121, 1122/1123, 1124/1125, 1126/1127, 1128/1129, 1130/1131, 1132/1133, 1134/1135, 1136/1137, 1138/1139, 1140/1141, 1142/1143, 1144/1145, 1146/1147, 1148/1149, 1150/1151, 1152/1153, 1154/1155, 1156/1157, 1158/1159, 1160/1161, 1162/1163, 1164/1165, 1166/1167, 1168/1169, 1170/1171, 1172/1173, 1174/1175, 1176/1177, 1178/1179, 1180/1181, 1182/1183, 1184/1185, 1186/1187, 1188/1189, 1190/1191, 1192/1193, 1194/1195, 1196/1197, 1198/1199, 1200/1201, 1202/1203, 1204/1205, 1206/1207, 1208/1209, 1210/1211, 1212/1213, 1214/1215, 1216/1217, 1218/1219, 1220/1221, 1222/1223, 1224/1225, 1226/1227, 1228/1229, 1230/1231, 1232/1233, 1234/1235, 1236/1237, 1238/1239, 1240/1241, 1242/1243, 1244/1245, 1246/1247, 1248/1249, 1250/1251, 1252/1253, 1254/1255, 1256/1257, 1258/1259, 1260/1261, 1262/1263, 1264/1265, 1266/1267, 1268/1269, 1270/1271, 1272/1273, 1274/1275, 1276/1277, 1278/1279, 1280/1281, 1282/1283, 1284/1285, 1286/1287, 1288/1289, 1290/1291, 1292/1293, 1294/1295, 1296/1297, 1298/1299, 1300/1301, 1302/1303, 1304/1305, 1306/1307, 1308/1309, 1310/1311, 1312/1313, 1314/1315, 1316/1317, 1318/1319, 1320/1321, 1322/1323, 1324/1325, 1326/1327, 1328/1329, 1330/1331, 1332/1333, 1334/1335, 1336/1337, 1338/1339, 1340/1341, 1342/1343, 1344/1345, 1346/1347, 1348/1349, 1350/1351, 1352/1353, 1354/1355, 1356/1357, 1358/1359, 1360/1361, 1362/1363, 1364/1365, 1366/1367, 1368/1369, 1370/1371, 1372/1373, 1374/1375, 1376/1377, 1378/1379, 1380/1381, 1382/1383, 1384/1385, 1386/1387, 1388/1389, 1390/1391, 1392/1393, 1394/1395, 1396/1397, 1398/1399, 1400/1401, 1402/1403, 1404/1405, 1406/1407, 1408/1409, 1410/1411, 1412/1413, 1414/1415, 1416/1417, 1418/1419, 1420/1421, 1422/1423, 1424/1425, 1426/1427, 1428/1429, 1430/1431, 1432/1433, 1434/1435, 1436/1437, 1438/1439, 1440/1441, 1442/1443, 1444/1445, 1446/1447, 1448/1449, 1450/1451, 1452/1453, 1454/1455, 1456/1457, 1458/1459, 1460/1461, 1462/1463, 1464/1465, 1466/1467, 1468/1469, 1470/1471, 1472/1473, 1474/1475, 1476/1477, 1478/1479, 1480/1481, 1482/1483, 1484/1485, 1486/1487, 1488/1489, 1490/1491, 1492/1493, 1494/1495, 1496/1497, 1498/1499, 1500/1501, 1502/1503, 1504/1505, 1506/1507, 1508/1509, 1510/1511, 1512/1513, 1514/1515, 1516/1517, 1518/1519, 1520/1521, 1522/1523, 1524/1525, 1526/1527, 1528/1529, 1530/1531, 1532/1533, 1534/1535, 1536/1537, 1538/1539, 1540/1541, 1542/1543, 1544/1545, 1546/1547, 1548/1549, 1550/1551, 1552/1553, 1554/1555, 1556/1557, 1558/1559, 1560/1561, 1562/1563, 1564/1565, 1566/1567, 1568/1569, 1570/1571, 1572/1573, 1574/1575, 1576/1577, 1578/1579, 1580/1581, 1582/1583, 1584/1585, 1586/1587, 1588/1589, 1590/1591, 1592/1593, 1594/1595, 1596/1597, 1598/1599, 1600/1601, 1602/1603, 1604/1605, 1606/1607, 1608/1609, 1610/1611, 1612/1613, 1614/1615, 1616/1617, 1618/1619, 1620/1621, 1622/1623, 1624/1625, 1626/1627, 1628/1629, 1630/1631, 1632/1633, 1634/1635, 1636/1637, 1638/1639, 1640/1641, 1642/1643, 1644/1645, 1646/1647, 1648/1649, 1650/1651, 1652/1653, 1654/1655, 1656/1657, 1658/1659, 1660/1661, 1662/1663, 1664/1665, 1666/1667, 1668/1669, 1670/1671, 1672/1673, 1674/1675, 1676/1677, 1678/1679, 1680/1681, 1682/1683, 1684/1685, 1686/1687, 1688/1689, 1690/1691, 1692/1693, 1694/1695, 1696/1697, 1698/1699, 1700/1701, 1702/1703, 1704/1705, 1706/1707, 1708/1709, 1710/1711, 1712/1713, 1714/1715, 1716/1717, 1718/1719, 1720/1721, 1722/1723, 1724/1725, 1726/1727, 1728/1729, 1730/1731, 1732/1733, 1734/1735, 1736/1737, 1738/1739, 1740/1741, 1742/1743, 1744/1745, 1746/1747, 1748/1749, 1750/1751, 1752/1753, 1754/1755, 1756/1757, 1758/1759, 1760/1761, 1762/1763, 1764/1765, 1766/1767, 1768/1769, 1770/1771, 1772/1773, 1774/1775, 1776/1777, 1778/1779, 1780/1781, 1782/1783, 1784/1785, 1786/1787, 1788/1789, 1790/1791, 1792/1793, 1794/1795, 1796/1797, 1798/1799, 1800/1801, 1802/1803, 1804/1805, 1806/1807, 1808/1809, 1810/1811, 1812/1813, 1814/1815, 1816/1817, 1818/1819, 1820/1821, 1822/1823, 1824/1825, 1826/1827, 1828/1829, 1830/1831, 1832/1833, 1834/1835, 1836/1837, 1838/1839, 1840/1841, 1842/1843, 1844/1845, 1846/1847, 1848/1849, 1850/1851, 1852/1853, 1854/1855, 1856/1857, 1858/1859, 1860/1861, 1862/1863, 1864/1865, 1866/1867, 1868/1869, 1870/1871, 1872/1873, 1874/1875, 1876/1877, 1878/1879, 1880/1881, 1882/1883, 1884/1885, 1886/1887, 1888/1889, 1890/1891, 1892/1893, 1894/1895, 1896/1897, 1898/1899, 1900/1901, 1902/1903, 1904/1905, 1906/1907, 1908/1909, 1910/1911, 1912/1913, 1914/1915, 1916/1917, 1918/1919, 1920/1921, 1922/1923, 1924/1925, 1926/1927, 1928/1929, 1930/1931, 1932/1933, 1934/1935, 1936/1937, 1938/1939, 1940/1941, 1942/1943, 1944/1945, 1946/1947, 1948/1949, 1950/1951, 1952/1953, 1954/1955, 1956/1957, 1958/1959, 1960/1961, 1962/1963, 1964/1965, 1966/1967, 1968/1969, 1970/1971, 1972/1973, 1974/1975, 1976/1977, 1978/1979, 1980/1981, 1982/1983, 1984/1985, 1986/1987, 1988/1989, 1990/1991, 1992/1993, 1994/1995, 1996/1997, 1998/1999, 2000/2001, 2002/2003, 2004/2005, 2006/2007, 2008/2009, 2010/2011, 2012/2013, 2014/2015, 2016/2017, 2018/2019, 2020/2021, 2022/2023, 2024/2025, 2026/2027, 2028/2029, 2030/2031, 2032/2033, 2034/2035, 2036/2037, 2038/2039, 2040/2041, 2042/2043, 2044/2045, 2046/2047, 2048/2049, 2050/2051, 2052/2053, 2054/2055, 2056/2057, 2058/2059, 2060/2061, 2062/2063, 2064/2065, 2066/2067, 2068/2069, 2070/2071, 2072/2073, 2074/2075, 2076/2077, 2078/2079, 2080/2081, 2082/2083, 2084/2085, 2086/2087, 2088/2089, 2090/2091, 2092/2093, 2094/2095, 2096/2097, 2098/2099, 2100/2101, 2102/2103, 2104/2105, 2106/2107, 2108/2109, 2110/2111, 2112/2113, 2114/2115, 2116/2117, 2118/2119, 2120/2121, 2122/2123, 2124/2125, 2126/2127, 2128/2129, 2130/2131, 2132/2133, 2134/2135, 2136/2137, 2138/2139, 2140/2141, 2142/2143, 2144/2145, 2146/2147, 2148/2149, 2150/2151, 2152/2153, 2154/2155, 2156/2157, 2158/2159, 2160/2161, 2162/2163, 2164/2165, 2166/2167, 2168/2169, 2170/2171, 2172/2173, 2174/2175, 2176/2177, 2178/2179, 2180/2181, 2182/2183, 2184/2185, 2186/2187, 2188/2189, 2190/2191, 2192/2193, 2194/2195, 2196/2197, 2198/2199, 2200/2201, 2202/2203, 2204/2205, 2206/2207, 2208/2209, 2210/2211, 2212/2213, 2214/2215, 2216/2217, 2218/2219, 2220/2221, 2222/2223, 2224/2225, 2226/2227, 2228/2229, 2230/2231, 2232/2233, 2234/2235, 2236/2237, 2238/2239, 2240/2241, 2242/2243, 2244/2245, 2246/2247, 2248/2249, 2250/2251, 2252/2253, 2254/2255, 2256/2257, 2258/2259, 2260/2261, 2262/2263, 2264/2265, 2266/2267, 2268/2269, 2270/2271, 2272/2273, 2274/2275, 2276/2277, 2278/2279, 2280/2281, 2282/2283, 2284/2285, 2286/2287, 2288/2289, 2290/2291, 2292/2293, 2294/2295, 2296/2297, 2298/2299, 2300/2301, 2302/2303, 2304/2305, 2306/2307, 2308/2309, 2310/2311, 2312/2313, 2314/2315, 2316/2317, 2318/2319, 2320/2321, 2322/2323, 2324/2325, 2326/2327, 2328/2329, 2330/2331, 2332/2333, 2334/2335, 2336/2337, 2338/2339, 2340/2341, 2342/2343, 2344/2345, 2346/2347, 2348/2349, 2350/2351, 2352/2353, 2354/2355, 2356/2357, 2358/2359, 2360/2361, 2362/2363, 2364/2365, 2366/2367, 2368/2369, 2370/2371, 2372/2373, 2374/2375, 2376/2377, 2378/2379, 2380/2381, 2382/2383, 2384/2385, 2386/2387, 2388/2389, 2390/2391, 2392/2393, 2394/2395, 2396/2397, 2398/2399, 2400/2401, 2402/2403, 2404/2405, 2406/2407, 2408/2409, 2410/2411, 2412/2413, 2414/2415, 2416/2417, 2418/2419, 2420/2421, 2422/2423, 2424/2425, 2426/2427, 2428/2429, 2430/2431, 2432/2433, 2434/2435, 2436/2437, 2438/2439, 2440/2441, 2442/2443, 2444/2445, 2446/2447, 2448/2449, 2450/2451, 2452/2453, 2454/2455, 2456/2457, 2458/2459, 2460/2461, 2462/2463, 2464/2465, 2466/2467, 2468/2469, 2470/2471, 2472/2473, 2474/2475, 2476/2477, 2478/2479, 2480/2481, 2482/2483, 2484/2485, 2486/2487, 2488/2489, 2490/2491, 2492/2493, 2494/2495, 2496/2497, 2498/2499, 2500/2501, 2502/2503, 2504/2505, 2506/2507, 2508/2509, 2510/2511, 2512/2513, 2514/2515, 2516/2517, 2518/2519, 2520/2521, 2522/2523, 2524/2525, 2526/2527, 2528/2529, 2530/2531, 2532/2533, 2534/2535, 2536/2537, 2538/2539, 2540/2541, 2542/2543, 2544/2545, 2546/2547, 2548/2549, 2550/2551, 2552/2553, 2554/2555, 2556/2557, 2558/2559, 2560/2561, 2562/2563, 2564/2565, 2566/2567, 2568/2569, 2570/2571, 2572/2573, 2574/2575, 2576/2577, 2578/2579, 2580/2581, 2582/2583, 2584/2585, 2586/2587, 2588/2589, 2590/2591, 2592/2593, 2594/2595, 2596/2597, 2598/2599, 2600/2601, 2602/2603, 2604/2605, 2606/2607, 2608/2609, 2610/2611, 2612/2613, 2614/2615, 2616/2617, 2618/2619, 2620/2621, 2622/2623, 2624/2625, 2626/2627, 2628/2629, 2630/2631, 2632/2633, 2634/2635, 2636/2637, 2638/2639, 2640/2641, 2642/2643, 2644/2645, 2646/2647, 2648/2649, 2650/2651, 2652/2653, 2654/2655, 2656/2657, 2658/2659, 2660/2661, 2662/2663, 2664/2665, 2666/2667, 2668/2669, 2670/2671, 2672/2673, 2674/2675, 2676/2677, 2678/2679, 2680/2681, 2682/2683, 2684/2685, 2686/2687, 2688/2689, 2690/2691, 2692/2693, 2694/2695, 2696/2697, 2698/2699, 2700/2701, 2702/2703, 2704/2705, 2706/2707, 2708/2709, 2710/2711, 2712/2713, 2714/2715, 2716/2717, 2718/2719, 2720/2721, 2722/2723, 2724/2725, 2726/2727, 2728/2729, 2730/2731, 2732/2733, 2734/2735, 2736/2737, 2738/2739, 2740/2741, 2742/2743, 2744/2745, 2746/2747, 2748/2749, 2750/2751, 2752/2753, 2754/2755, 2756/2757, 2758/2759, 2760/2761, 2762/2763, 2764/2765, 2766/2767, 2768/2769, 2770/2771, 2772/2773, 2774/2775, 2776/2777, 2778/2779, 2780/2781, 2782/2783, 2784/2785, 2786/2787, 2788/2789, 2790/2791, 2792/2793, 2794/2795, 2796/2797, 2798/2799, 2800/2801, 2802/2803, 2804/2805, 2806/2807, 2808/2809, 2810/2811, 2812/2813, 2814/2815, 2816/2817, 2818/2819, 2820/2821, 2822/2823, 2824/2825, 2826/2827, 2828/2829, 2830/2831, 2832/2833, 2834/2835, 2836/2837, 2838/2839, 2840/2841, 2842/2843, 2844/2845, 2846/2847, 2848/2849, 2850/2851, 2852/2853, 2854/2855, 2856/2857, 2858/2859, 2860/2861, 2862/2863, 2864/2865, 2866/2867, 2868/2869, 2870/2871, 2872/2873, 2874/2875, 2876/2877, 2878/2879, 2880/2881, 2882/2883, 2884/2885, 2886/2887, 2888/2889, 2890/2891, 2892/2893, 2894/2895, 2896/2897, 2898/2899, 2900/2901, 2902/2903, 2904/2905, 2906/2907, 2908/2909, 2910/2911, 2912/2913, 2914/2915, 2916/2917, 2918/2919, 2920/2921, 2922/2923, 2924/2925, 2926/2927, 2928/2929, 2930/2931, 2932/2933, 2934/2935, 2936/2937, 2938/2939, 2940/2941, 2942/2943, 2944/2945, 2946/2947, 2948/2949, 2950/2951, 2952/2953, 2954/2955, 2956/2957, 2958/2959, 2960/2961, 2962/2963, 2964/2965, 2966/2967, 2968/2969, 2970/2971, 2972/2973, 2974/2975, 2976/2977, 2978/2979, 2980/2981, 2982/2983, 2984/2985, 2986/2987, 2988/2989, 2990/2991, 2992/2993, 2994/2995, 2996/2997, 2998/2999, 3000/3001, 3002/3003, 3004/3005, 3006/3007, 3008/3009, 3010/3011, 3012/3013, 3014/3015, 3016/3017, 3018/3019, 3020/3021, 3022/3023, 3024/3025, 3026/3027, 3028/3029, 3030/3031, 3032/3033, 3034/3035, 3036/3037, 3038/3039, 3040/3041, 3042/3043, 3044/3045, 3046/3047, 3048/3049, 3050/3051, 3052/3053, 3054/3055, 3056/3057

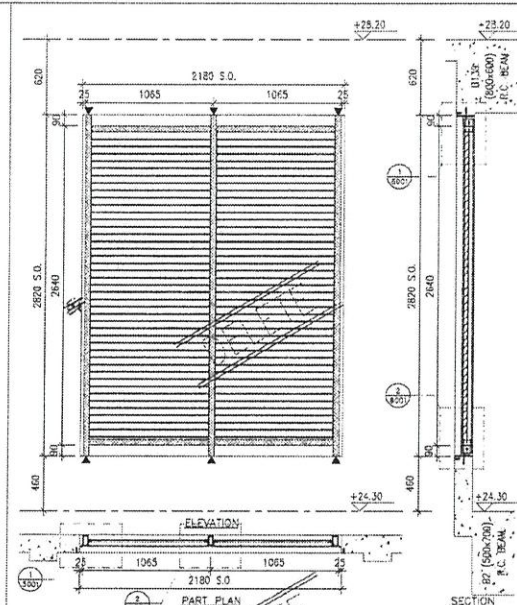
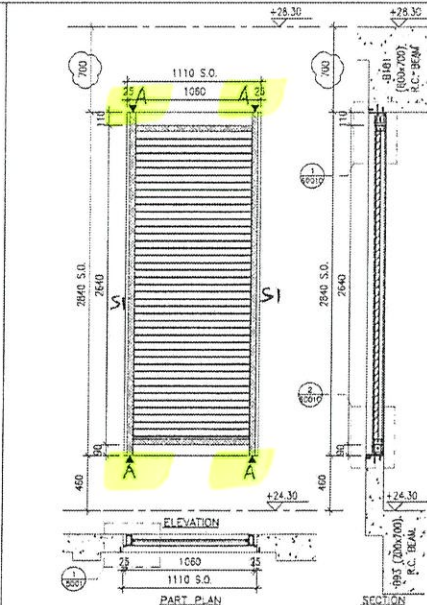
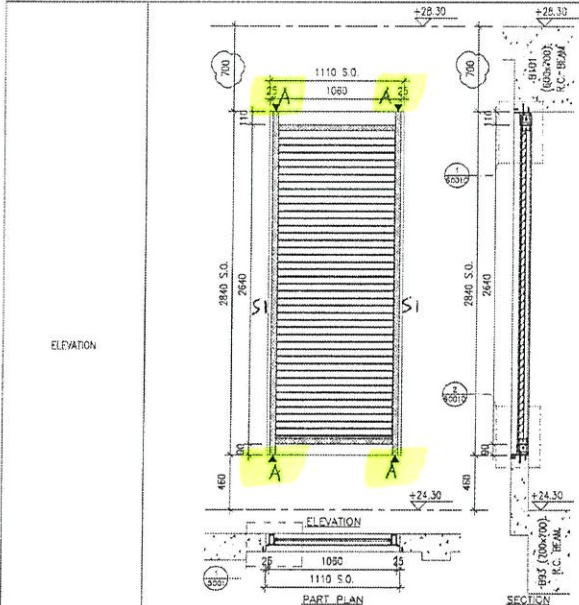

|             |                                     |
|-------------|-------------------------------------|
| LOUVER MARK | AL-701H                             |
| LOCATION    | FLOOR LG4/F                         |
| ROOM        | CAR RAMP                            |
| QUANTITY    | 1                                   |
| REMARKS     | WEATHERPROOF LOUVER (80% FREE AREA) |

|             |                                     |
|-------------|-------------------------------------|
| LOUVER MARK | AL-701I                             |
| LOCATION    | FLOOR LG4/F                         |
| ROOM        | CAR RAMP                            |
| QUANTITY    | 1                                   |
| REMARKS     | WEATHERPROOF LOUVER (60% FREE AREA) |

|             |                                     |
|-------------|-------------------------------------|
| LOUVER MARK | AL-707                              |
| LOCATION    | FLOOR LG4/F                         |
| ROOM        | WYM & WDM AREA                      |
| QUANTITY    | 1                                   |
| REMARKS     | WEATHERPROOF LOUVER (60% FREE AREA) |

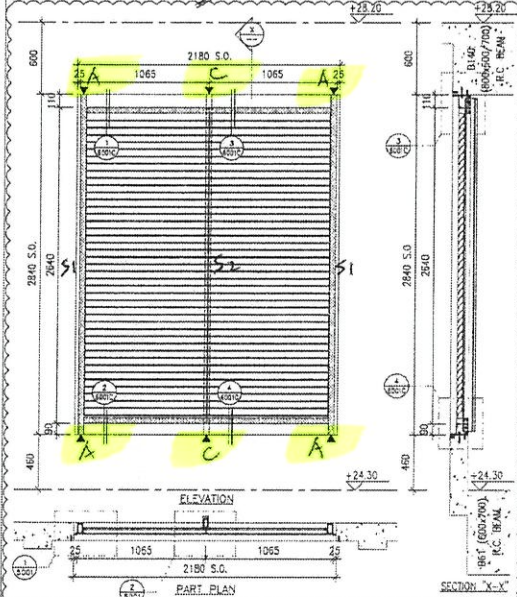
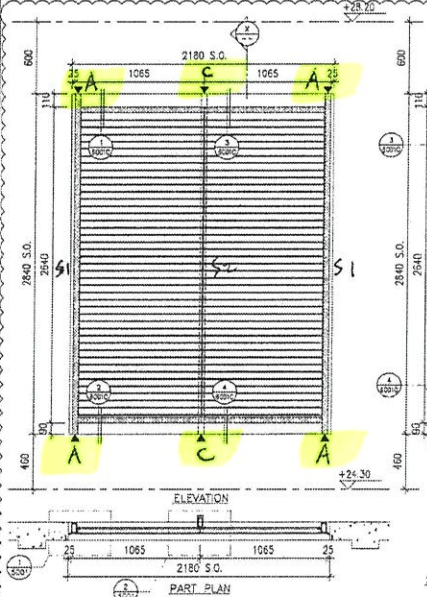
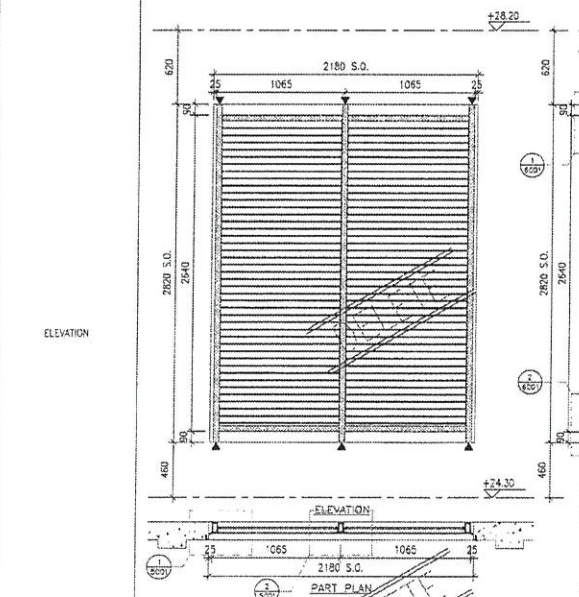

|             |                                     |
|-------------|-------------------------------------|
| LOUVER MARK | AL-702A                             |
| LOCATION    | FLOOR LG4/F                         |
| ROOM        | WYM & WDM AREA                      |
| QUANTITY    | 1                                   |
| REMARKS     | WEATHERPROOF LOUVER (60% FREE AREA) |

|             |                                     |
|-------------|-------------------------------------|
| LOUVER MARK | AL-702B                             |
| LOCATION    | FLOOR LG4/F                         |
| ROOM        | F. CHANGING ROOM                    |
| QUANTITY    | 1                                   |
| REMARKS     | WEATHERPROOF LOUVER (60% FREE AREA) |

|             |                                     |
|-------------|-------------------------------------|
| LOUVER MARK | AL-702C                             |
| LOCATION    | FLOOR LG4/F                         |
| ROOM        | CAR PARK FAN ROOM 2                 |
| QUANTITY    | 1                                   |
| REMARKS     | WEATHERPROOF LOUVER (60% FREE AREA) |

B.D. REF :

CLIENT :

ARCHITECT :

**AGC**  
BESTON LTD

MAIN CONTRACTOR :

**Gammon**

STRUCTURAL ENGINEER :

**ARUP**

FAÇADE CONSULTANT :

**MEINHARDT**

- NOTE:
1. ALL DIMENSIONS ARE IN MM.
  2. ALL ELEVATIONS ARE VIEWED FROM OUTSIDE.
  3. ALL DIMENSIONS TO BE VERIFIED ON SITE BEFORE FABRICATION.
- LEGEND :
- 1. F.F.L. -- FINISHED FLOOR LEVEL
  - 2. S.F.L. -- STRUCTURAL FLOOR LEVEL
  - 3. S.O. -- STRUCTURAL OPENING
  - 4. ▲ -- FIXING LOCATION
  - 5. S2 -- STRUCTURAL FLOOR LEVEL MARK

| NO. | DATE       | REVISION SUBJECT TO COMMENTS | BY |
|-----|------------|------------------------------|----|
| 0   | 11-10-2020 | REVISION SUBJECT TO COMMENTS | AK |
| 1   | 25-01-2021 | REVISION SUBJECT TO COMMENTS | AK |
| 2   | 27-04-2021 | REVISION SUBJECT TO COMMENTS | AK |
| 3   | 18-12-2021 | REVISION SUBJECT TO COMMENTS | AK |
| 4   | DATE       | REVISION                     | BY |

JOB NO : J-852

PROJECT :

PROPOSED RESIDENTIAL DEVELOPMENT  
AT 139 - 147 ARGYLE STREET,  
MKIL 6005, 6035 R.P., 6036 R.P.,  
6037 R.P. & 6038 R.P.

TITLE :

LOUVER SCHEDULE FOR  
ALUM. LOUVER

DATE : 12-Feb-2020 SCALE : 1:40

DRAWN BY : LHR CHECKED BY : DW

**其特铝业有限公司**  
MIDI ALUMINIUM FABRICATION LTD.  
Unit 5-B, Suning Industrial Centre, 1/F  
810 Cha Kwo Ling Road, Kowloon  
Tel: 23429211 Fax: 23272206

DWG NO. : JB52-SD-LVA-400B REV. : D

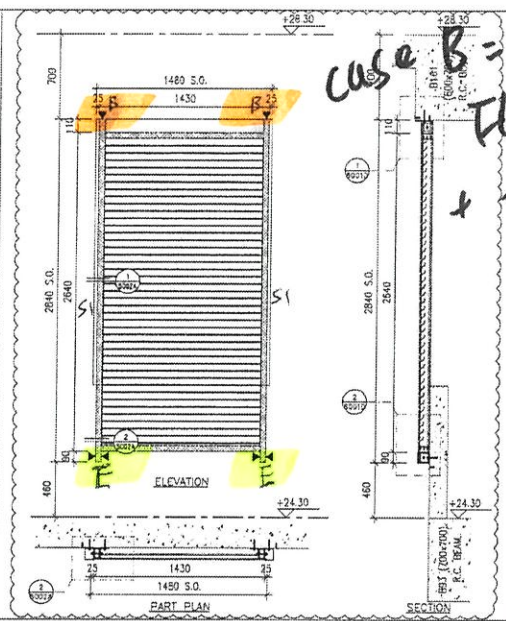
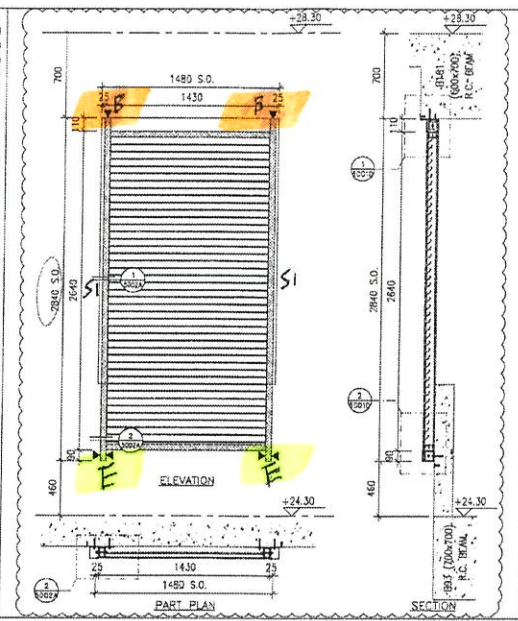
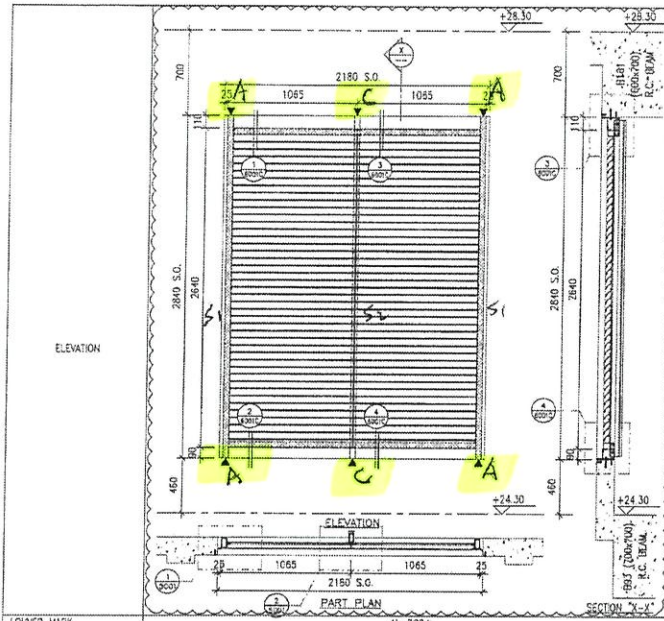

Case B =  
Fluo mount  
+ 1400  
M12

B.D. REF:

ARCHITECT:  
**AGC SYSTEM LTD**

MAIN CONTRACTOR:  
**Gammon**

STRUCTURAL ENGINEER:  
**ARUP**

FACADE CONSULTANT:  
**MEINHARDT**

|             |                |
|-------------|----------------|
| LOUVER MARK | AL-7024        |
| LOCATION    | LG4/F CAR RAMP |
| QUANTITY    | 1              |
| REMARKS     |                |

|             |                |
|-------------|----------------|
| LOUVER MARK | AL-703         |
| LOCATION    | LG4/F CAR RAMP |
| QUANTITY    | 1              |
| REMARKS     |                |

|             |                |
|-------------|----------------|
| LOUVER MARK | AL-7030        |
| LOCATION    | LG4/F CAR RAMP |
| QUANTITY    | 1              |
| REMARKS     |                |

NOTE:  
1. ALL DIMENSIONS ARE IN mm.  
2. ALL ELEVATIONS ARE VIEWED FROM OUTSIDE.  
3. ALL DIMENSIONS TO BE VERIFIED ON SITE BEFORE FABRICATION.

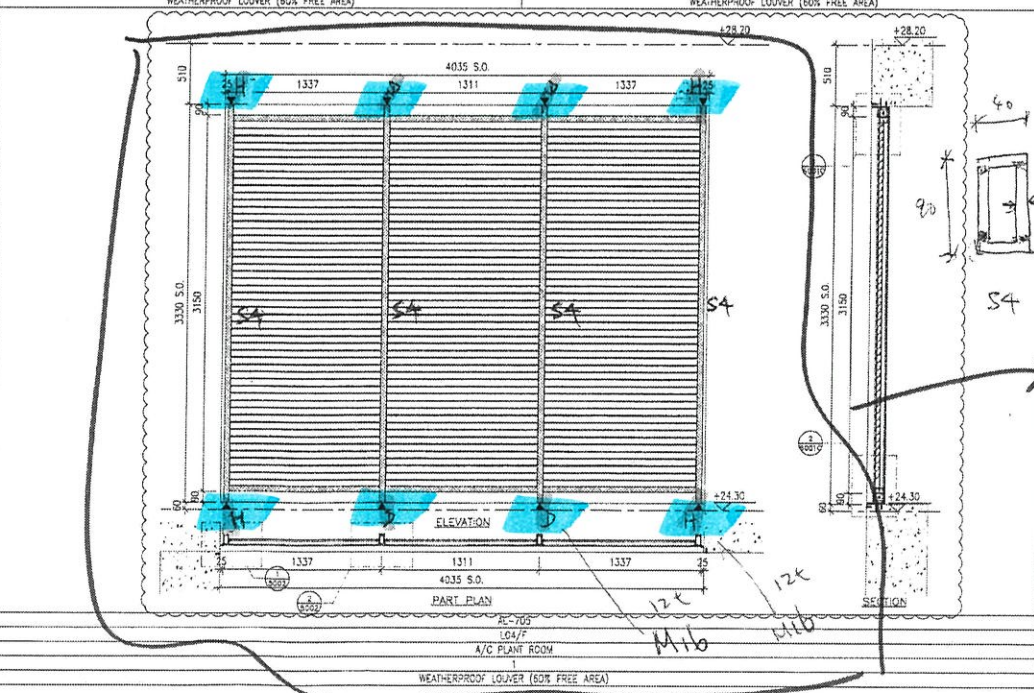
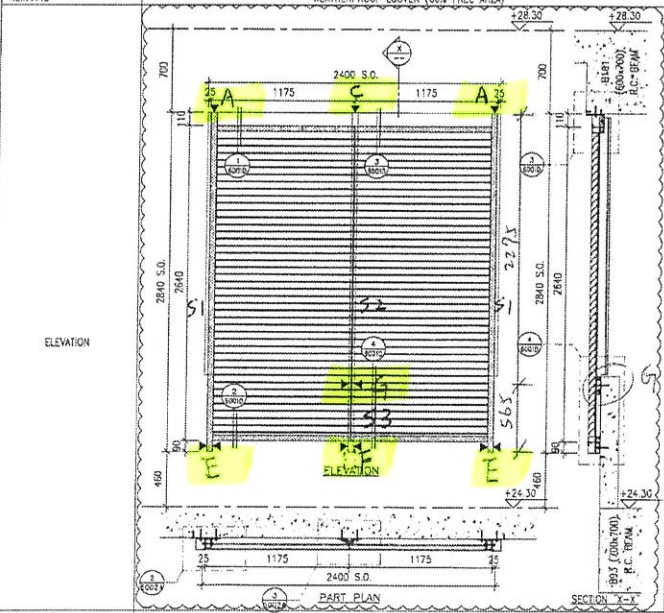

- LEGEND:
- KT -- DETAIL MARK NO
  - REF -- REFER SHEET NO.
  - F.F.L -- FINISHED FLOOR LEVEL
  - S.F.L -- STRUCTURAL FLOOR LEVEL
  - S.O. -- STRUCTURAL OPENING
  - ▲ -- FIXING LOCATION
  - ▽ -- STRUCTURAL FLOOR LEVEL MARK

| NO. | DATE       | REVISION                     | BY |
|-----|------------|------------------------------|----|
| 1   | 21-10-2020 | REVISION SUBJECT TO COMMENTS | HW |
| 2   | 21-10-2020 | REVISION SUBJECT TO COMMENTS | HW |
| 3   | 21-10-2020 | REVISION SUBJECT TO COMMENTS | HW |
| 4   | 18-10-2020 | REVISION SUBJECT TO COMMENTS | HW |

JOB NO.: 12-10-2020  
PROJECT: PROPOSED RESIDENTIAL DEVELOPMENT AT 158-147 ARCYLE STREET, NKIL 6005, 6035 R.P., 6036 R.P., 6037 R.P. & 6038 R.P.

TITLE: LOUVER SCHEDULE FOR ALUM. LOUVER

DATE: 12-Feb-2020 SCALE: 1:40

DRAWN BY: LHW CHECKED BY: DW

**MIDI** ALUMINIUM FABRICATION LTD.  
Unit 5-B, Sunray Industrial Centre, 177  
416 One Kuo Ling Road, Hong Kong  
Tel: 3522211-6 Fax: (852) 27272866  
DWG NO.: JB52-50-LVA-4009 REV.: D

|             |                                     |
|-------------|-------------------------------------|
| LOUVER MARK | AL-704                              |
| LOCATION    | LG4/F CAR RAMP                      |
| QUANTITY    | 1                                   |
| REMARKS     | WEATHERPROOF LOUVER (60% FREE AREA) |

|             |                                     |
|-------------|-------------------------------------|
| LOUVER MARK | AL-705                              |
| LOCATION    | A/C PLANT ROOM                      |
| QUANTITY    | 1                                   |
| REMARKS     | WEATHERPROOF LOUVER (60% FREE AREA) |

789 x 60

