

工程指示 / 要求簡箋(E.I.)

工程指示編號：EI / 2012 / 20

修改版次：A

工程編號：J - 852

工程名稱：亞皆老街中電

工程項目：佛沙窗 大圖 (5 號圖) 更新

收件人：生統 / 王良

發件人：Bessie Lau

日期：02/07/2020

要求提供 / 確認 事項：

- | | | |
|------------------------------------|-------------------------------------|-------------------------------|
| <input type="checkbox"/> 初步鋁料 B.M. | <input type="checkbox"/> 加工拆圖，然後生產 | <input type="checkbox"/> 尺寸表 |
| <input type="checkbox"/> 正式鋁料 B.M. | <input type="checkbox"/> 技術上資料 / 指示 | <input type="checkbox"/> 報價 |
| <input type="checkbox"/> 配件 B.M. | <input type="checkbox"/> 樣辦或貨品說明書 | <input type="checkbox"/> 分判合約 |
| <input type="checkbox"/> 其他：_____ | | |

內容：

現附上最新的佛沙窗大圖以供參考

圖紙已於 2020.06.30 傳於 大判和香港榮康順。

請在 _____ 前完成上列要求。

附有關圖紙 / 文件：附 CAD 檔

以上項目為：

- 原合約工程包 原合約工程加 / 減賬 新工程報價

原因：- _____

分發東莞各部門：

- () 生產技術總監 連附件 () 技術部 連附件 () 生產部 連附件 () 機械設計部 連附件
 () 採購部 連附件 (✓) 生產統籌部 連附件
 () 質檢部 連附件 () 會計部 連附件 () 報關組 連附件 () 其他 _____ 連附件

分發其他分判：

- (v) 水洪 連附件

分發香港各部門：

- () 行政部 連附件 () 會計部 連附件 () 統籌部 連附件 () 工程部地盤科文 連附件
 () 採購部 連附件 () QS 部 連附件 () 維修部 連附件 () 其他 _____ 連附件

傳遞編號：

HK 1293 / 20

發件人簽署： 

項目經理簽署：



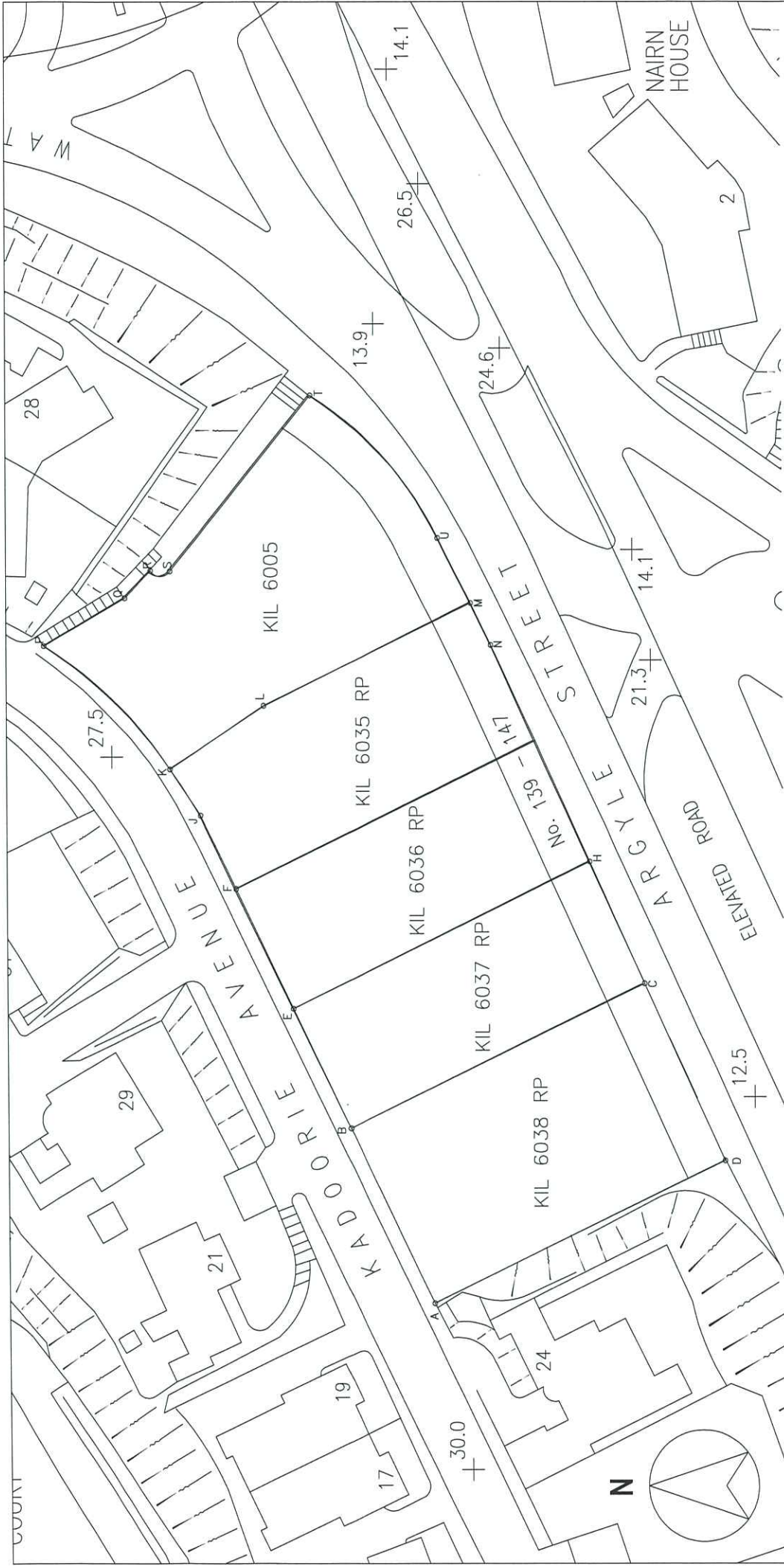

PROJECT : **PROPOSED RESIDENTIAL DEVELOPMENT AT 139 - 147 ARGYLE STREET,**
NKIL 6005, 6035 R.P., 6036 R.P., 6037 R.P. & 6038 R.P.

5

TITLE : ALUMINUM WINDOWS AT PERCAST FACADE
 SHOPDRAWING SUBMISSION

30/6

DATE: 20 - June - 2020

D	14/04/2020	REVISION SUBJECT TO ACKNOWLEDGMENT	REV
C	30/04/2020	REVISION SUBJECT TO ACKNOWLEDGMENT	REV
B	19/02/2020	REVISION SUBJECT TO ACKNOWLEDGMENT	REV
A	19/02/2020	REVISION SUBJECT TO ACKNOWLEDGMENT	REV

美特鋁質有限公司
 MIDI ALUMINIUM FABRICATION LTD.
 Units 6-8, Sunny Industrial Centre, 1/F
 142-148 Kwai Yung Street, Kwai Chung
 Kowloon, Hong Kong
 Tel: 23488211 Fax: (852) 2727656

DWG. NO. : J852-S0-PW-0000 REV. : D

midi@midiltd.com.hk

敬請原諒

大少

From: midi@midiltd.com.hk <midi@midiltd.com.hk>
 To: calvinlee.whse@gmail.com, Penny.Chau@gammonconstruction.com
 Subject: Re: CLP - J3860 139 -147 Argyle Street - Precast Windows Drawing
 Copies to: mandick.yuen@gammonconstruction.com, Chris.Kwok@gammonconstruction.com,
 Esther.chung@gammonconstruction.com, YY.Fong@gammonconstruction.com,
 Jackson.Mok@gammonconstruction.com, Angel.Man@gammonconstruction.com,
 brian.leung@mfacade.com, yoanna.chan@mfacade.com,
 nigel.lo@mfacade.com, jimmyhcheung@sino.com,
 billytang@sino.com, raymondho@agcdesign.com.hk,
 eliotchan@agcdesign.com.hk
 Date sent: Tue, 30 Jun 2020 16:51:37 +0800

Dear all,

Sorry that there were some mistake on detail mark and please download the updated precast windows drawing for your reference.

[https://sino365.sharepoint.com/:b:/r/sites/sas-dev-argyle/Shared%20Documents/B3\)%20Supers%20structure%20Contracts%20%26%20NSCs/Fini-Alum.%20Wdw%20\(Midi\)/03\)%20Shop%20Drawing%20Submission/Precast%20Windows/%E4%BD%9B%E6%B2%99%E9%8B%81%E7%AA%97%E6%96%BD%E5%B7%A5%E5%9C%96-20200629.pdf?csf=1&web=1&e=IWkxV5](https://sino365.sharepoint.com/:b:/r/sites/sas-dev-argyle/Shared%20Documents/B3)%20Supers%20structure%20Contracts%20%26%20NSCs/Fini-Alum.%20Wdw%20(Midi)/03)%20Shop%20Drawing%20Submission/Precast%20Windows/%E4%BD%9B%E6%B2%99%E9%8B%81%E7%AA%97%E6%96%BD%E5%B7%A5%E5%9C%96-20200629.pdf?csf=1&web=1&e=IWkxV5)

Regards,
Bessie

From: 賤賤賤賤賤賤midi@midiltd.com.hk <midi@midiltd.com.hk>
 To: 賤賤賤賤賤賤calvinlee.whse@gmail.com, Penny.Chau@gammonconstruction.com
 Subject: 賤賤賤賤賤e: CLP - J3860 139 -147 Argyle Street - Precast Windows Drawing
 Copies to: 賤賤賤賤andick.yuen@gammonconstruction.com,
 Chris.Kwok@gammonconstruction.com,
 賤賤賤賤賤賤賤sther.chung@gammonconstruction.com, YY.Fong@gammonconstruction.com,
 賤賤賤賤賤賤賤燻ackson.Mok@gammonconstruction.com, Angel.Man@gammonconstruction.com,
 賤賤賤賤賤賤賤燻rian.leung@mfacade.com, yoanna.chan@mfacade.com,
 賤賤賤賤賤賤賤燻igel.lo@mfacade.com, jimmyhcheung@sino.com,
 賤賤賤賤賤賤賤燻illytang@sino.com, raymondho@agcdesign.com.hk,
 賤賤賤賤賤賤賤燻liotchan@agcdesign.com.hk
 Date sent: 賤賤賤賤燻on, 29 Jun 2020 14:15:04 +0800

Dear Penny / Calvin,

With reference to the below e-mail, please note that precast windows drawing no. J852-SD-PW-6004 & J852-SD-PW-6008 are updated and please find the attached drawing for your reference.

Regards,
Bessie?

From: midi@midiltd.com.hk <midi@midiltd.com.hk>
 To: calvinlee.whse@gmail.com, Penny.Chau@gammonconstruction.com
 Subject: CLP - J3860 139 -147 Argyle Street - Precast Windows Drawing
 Copies to: mandick.yuen@gammonconstruction.com, Chris.Kwok@gammonconstruction.com,
 Esther.chung@gammonconstruction.com, YY.Fong@gammonconstruction.com,
 Jackson.Mok@gammonconstruction.com, Angel.Man@gammonconstruction.com,