

工程指示 / 要求簡箋(E.I.)

工程指示編號：EI / 3242 / 21 修改版次：-
 工程編號 : J851 工程名稱 : 青衣明翹匯
 工程項目 : 天面柵格 - 訂購地盤用鐵件
 收件人 : Maggie Lor (羅小姐) 發件人 : Yancy Chen 日期 : 31/03/2021

要求提供 / 確認 事項 :

- | | | |
|-------------------------------------|-------------------------------------|-------------------------------|
| <input type="checkbox"/> 初步鋁料 B.M. | <input type="checkbox"/> 加工拆圖，然後生產 | <input type="checkbox"/> 尺寸表 |
| <input type="checkbox"/> 正式鋁料 B.M. | <input type="checkbox"/> 技術上資料 / 指示 | <input type="checkbox"/> 報價 |
| <input type="checkbox"/> 配件 B.M. | <input type="checkbox"/> 樣辦或貨品說明書 | <input type="checkbox"/> 分判合約 |
| <input type="checkbox"/> 其他 : _____ | | |

內容 :

請按附件鐵件加工圖，生產 GMS 鐵件，送地盤。

請在 10/4/2021 前完成上列要求。

附 :

1+ 5 頁

以上項目為:

- 原合約工程包 原合約工程加 / 減賬 新工程報價

原因 :- _____

分發東莞各部門 :

- () 生產技術總監 連附件 () 技術部 連附件 () 生產部 連附件 () 機械設計部 連附件
 () 採購部 連附件 () 生產統籌部 連附件
 () 質檢部 連附件 () 會計部 連附件 () 報關組 連附件 () 其他 _____ 連附件

分發香港各部門 :

- () 行政部 連附件 () 會計部 連附件 () 統籌部 連附件 (✓) 工程部地盤科文 連附件 許勝明
 () 採購部 連附件 () QS 部 連附件 () 維修部 連附件 () 其他 _____ 連附件

傳遞編號 :

發件人簽署 : 

項目經理簽署 : 

EG-DWG3



美特鋁質 有限公司
MIDI Aluminium Fabricator Ltd.

工程號 J851 地盤 青衣明翹匯

产品编号	L(mm)	数量	A	N	M	B	N1	M1	备注
RA-ST11	2880	1							
RA-ST12	1280	2							
RA-ST13	2330	2							
RA-ST21	2880	1							
RA-ST22	1280	2							
RA-ST13	2330	2							

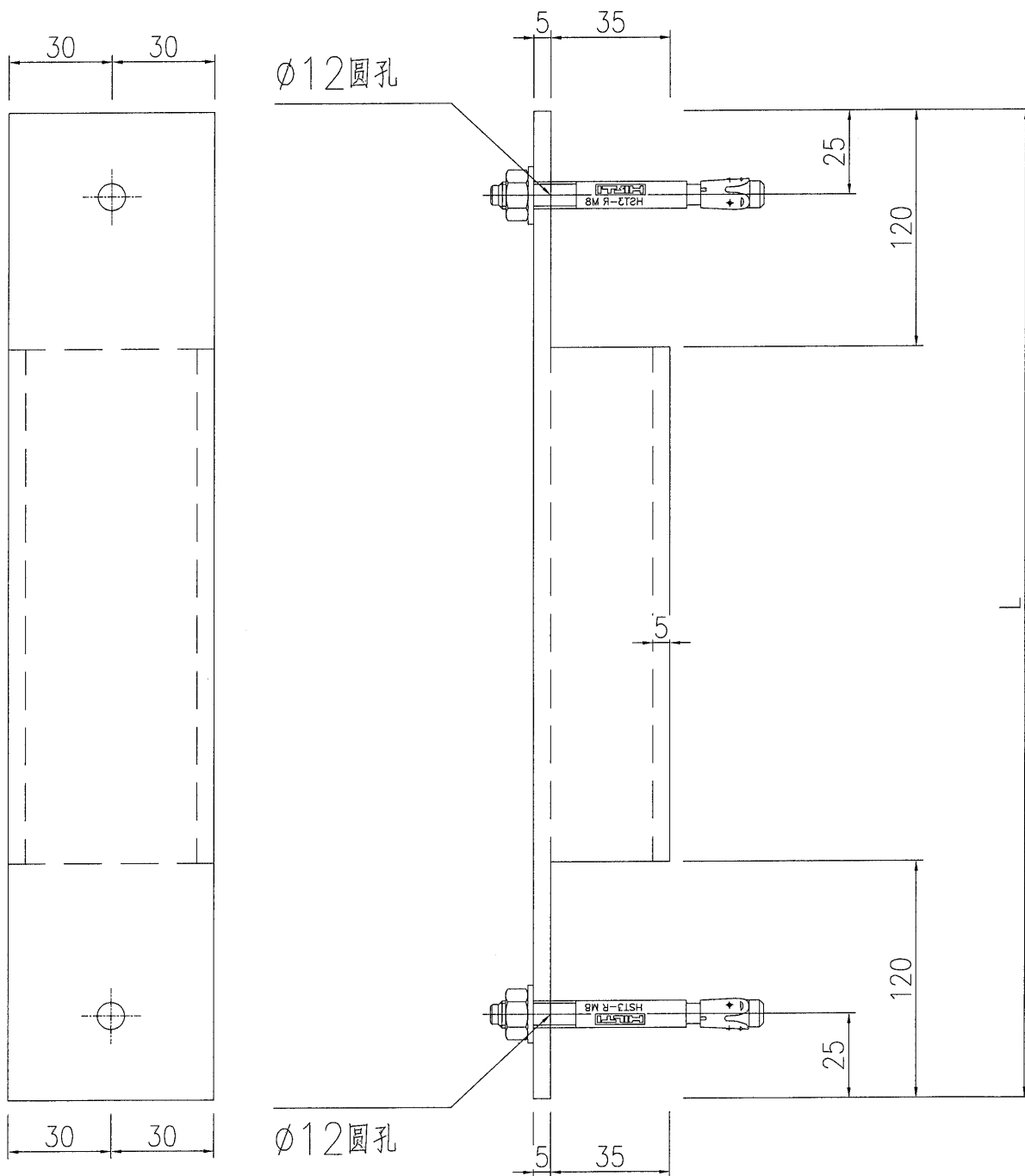

名稱	鐵件加工圖	制圖	曾建平	2020-12-22	修改			
材料	60x40x5厚通	復核			日期			
顏色	熱浸鋅	批准			圖號	J851-LST-AT06		

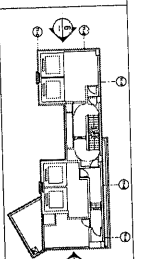

- F.S.D. REF :
- Note:
1. All dimensions are in mm.
 2. All elevations are viewed from outside before fabrication.
- GENERAL NOTES

- Legend:
1. F11 - Finished floor level
 2. S11 - Structural floor level
 3. R11 - Revised level
 4. W11 - Work

X1
X001
REF. MARK NO.

SYMBOL:

- 1" SETTING OUT POINT FROM TOP LEVEL
- 1" SETTING OUT POINT BELOW ROOMS TOP LEVEL
- SYMBOL DIRECTION
- from SLAB/Joint (FOR INFORMATION)
- from SLAB/Joint (FOR INFORMATION)

STRUCTURAL & FINISH FLOOR LEVEL DATA IN M & S

FLOOR	F.F.L.	S.F.L.
ROOF	+14.025	+14.035
1/F	+13.530	+14.035
2/F	+13.035	+14.035
3/F	+12.540	+14.035

CLIENT :

佳明集團控股有限公司
GRAND MING GROUP HOLDINGS LIMITED

MAIN CONTRACTOR :

GRAND TECH CONSTRUCTION CO. LTD.

ARCHITECT :

WONG TUNG & PARTNERS LIMITED
ARCHITECTS

STRUCTURAL ENGINEER :

C M WONG & ASSOCIATES LTD

PROJECT :

RESIDENTIAL DEVELOPMENT AT
TENING YI TOWN LOT 190 SAN SHAN ROAD

TITLE :

PARTIAL ELEVATION AT 1. ROOF
FOR ALUM. CLADDING (3 OF 3)

JOB NO. : JB51

DESIGN BY : DL

DATE : 18-11-2018

SCALE : 1 : 50

DWG. NO. : JB51-RC-PE10

REV. : C

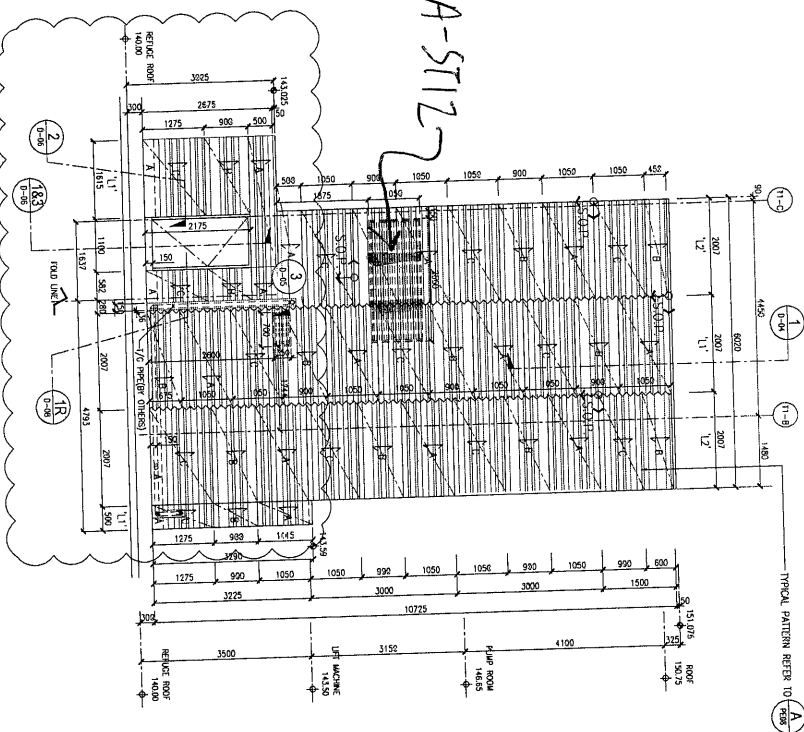

5 AL 11' ELEVATION
SECTION THROUGH
SCALE: 1 : 50

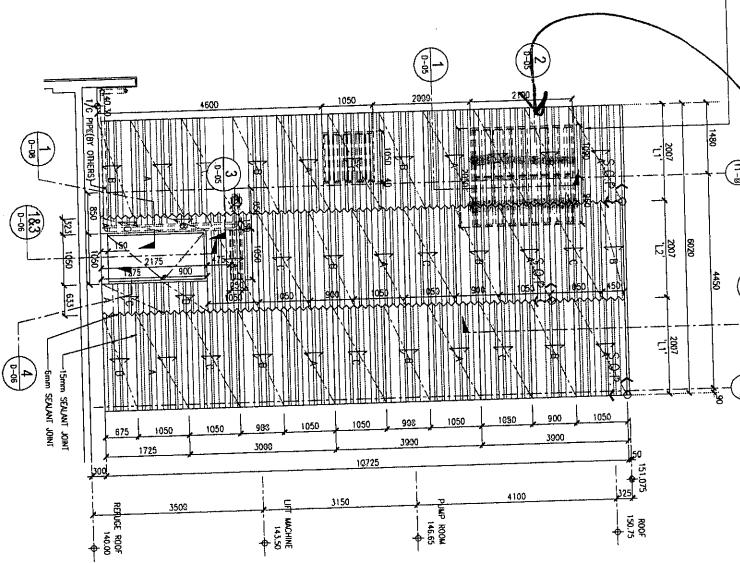

6 AL 11' ELEVATION
SECTION THROUGH
SCALE: 1 : 50

RA-5T21

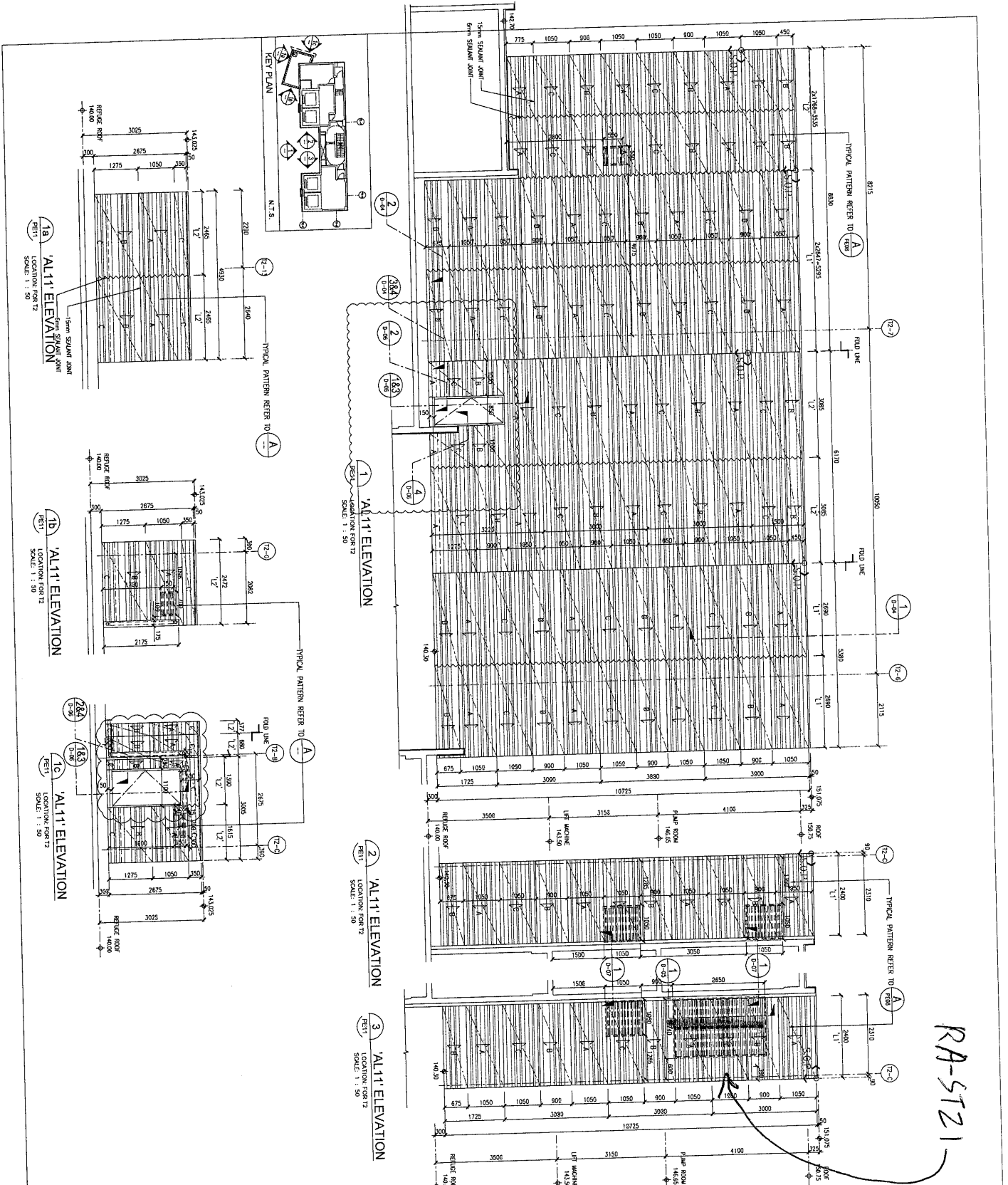

- 7.5.10. REF :
1. All dimensions are in mm.
 2. All elevations are viewed from outside.
 3. All elevations to be verified on site before fabrication.
- GENERAL NOTES

- Legend :
1. F.S. --- Finished floor level
 2. S.F.L. --- Structural floor level
 3. --- Renewed detail
 4. --- Minor
 5. --- Major
- X-1 --- DETAIL MARK NO.
X001 --- REFER SHEET NO.

SYMBOL :

U¹ SETTING OUT POINT FROM TOP LEVEL.
U² SETTING OUT POINT BELOW 1500mm TOP LEVEL.
S SETBACK INDICATION

Form STAINLESS JOINT (FOR INFORMATION)
Form STAINLESS JOINT (FOR INFORMATION)

STRUCTURAL & FINISH FLOOR LEVEL FOR TL & LZ

LEVEL	FINISH	FINISH
U ¹	1.1600	1.1600
U ²	1.1450	1.1450
U ³	1.1300	1.1300
U ⁴	1.1150	1.1150
U ⁵	1.1000	1.1000

WORK SHEET

C	18/12/2019	MARK REVISED
B	19/11/2019	MARK REVISED
A	09/04/2020	REWORK

CLIENT : 住明集團控股有限公司
GRAND MARK GROUP HOLDINGS LIMITED

MAIN CONTRACTOR : GRAND TECH CONSTRUCTION CO. LTD.

ARCHITECT : WINGTUCK & PARTNERS LIMITED

STRUCTURAL ENGINEER : C M WONG & ASSOCIATES LTD

美特銘實有限公司
MIDI INTERNATIONAL PAPERWORK LTD.
Units 6-8, Sunny Industrial Centre, 1/F
610 Cho Yee Lane, Kowloon, HONG KONG
Tel: (852) 2921-1111 Fax: (852) 2722-5656

PROJECT : RESIDENTIAL DEVELOPMENT AT TSIING YI TOWN LOT 190 SAN SHAN ROAD

TITLE : PORTAL ELEVATION AT T2 ROOF FOR ALUM. CLADDING (1 OF 3)

JBS1

DATE : 18-11-2019

SCALE : A1 : 1 : 50

REV. : C

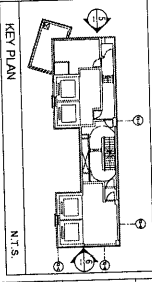

- CSA, REF :
- NOTE:
1. All dimensions are in mm.
 2. All elevations are measured from outside.
 3. Before fabrication.
- GENERAL NOTES
- Legend:
1. F.F.L. -- Finished Floor Level
 2. S.F.L. -- Structural Floor Level
 3. R.F.L. -- Retained Level
 4. U.L. -- Utility
- DETAIL MARK NO. X11
REFER SHEET NO. X001

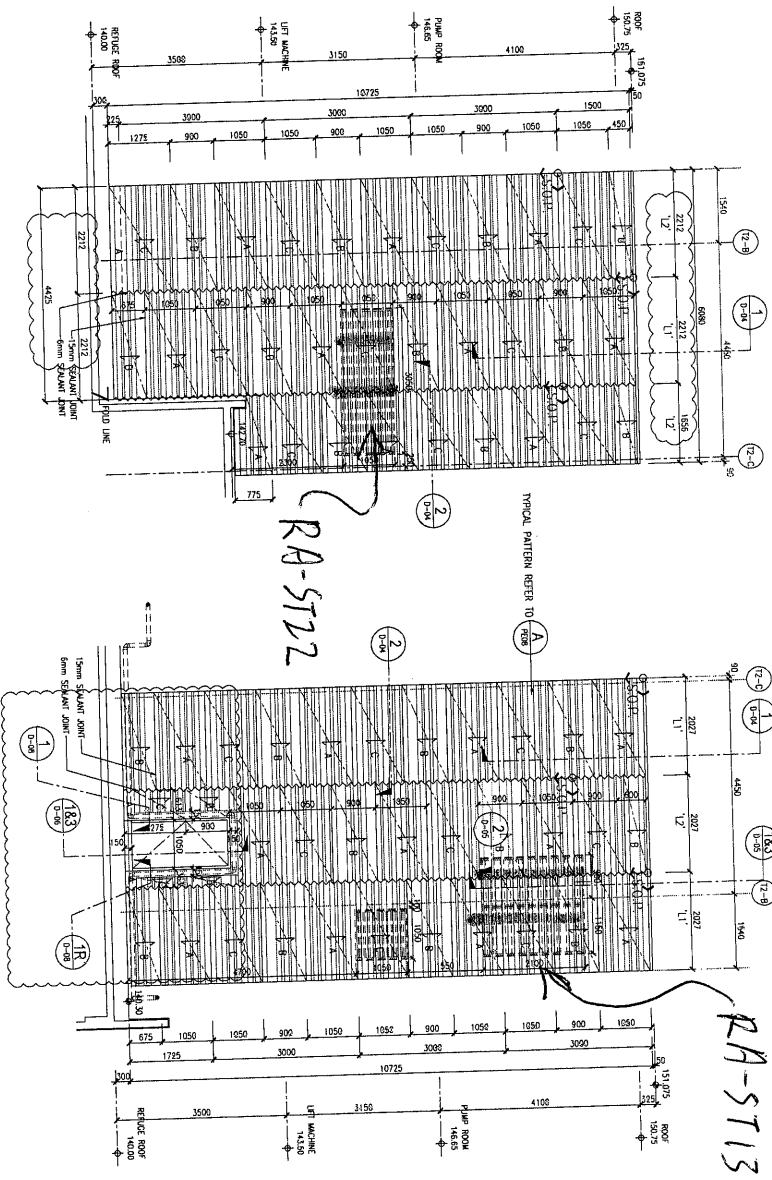

5 PARTIAL ELEVATION
LOCATION PORT 2
SCALE: 1 : 50

6 PARTIAL ELEVATION
LOCATION PORT 2
SCALE: 1 : 50

SYMBOL:

—— SETTING OUT POINT FROM TOP LEVEL

—— SETTING OUT POINT BELOW 150mm TOP LEVEL

↑ SPINDLER ANCHOR

—— 15mm SQUARE JOINT (FOR INFORMATION)

STRUCTURAL & FINISH FLOOR LEVEL FOR LL & FL

FLOOR	S.F.L.	F.F.L.
ROOF	+14.85	+14.85
1/F	+14.50	+14.50
2/F	+14.65	+14.65
3/F	+14.80	+14.80
4/F	+14.95	+14.95
5/F	+15.10	+15.10

NO.	DATE	REVISION	BY
1	18/12/2020	WORK REVISED	
2	18/12/2020	WORK REVISED	
3	02/01/2021	REMOVED	

CLIENT : 佳明集團控股有限公司
GRAND MING GROUP HOLDINGS LIMITED

MAIN CONTRACTOR : GRAND TECH CONSTRUCTION CO. LTD.

ARCHITECT : WING TUNG & PARTNERS LIMITED

STRUCTURAL ENGINEER : C M WONG & ASSOCIATES LTD

PROJECT : RESIDENTIAL DEVELOPMENT AT TSING YI TOWN LOT 190 SHI SHAN ROAD

TITLE : PARTIAL ELEVATION AT T2 ROOF FOR ALUM. CLADDING (2 OF 3)

DATE : 18-11-2019

SCALE : A1 : 1:50

REV : C

DRWING NO. : JBS1-RFC-FE13

DATE : 18-11-2019

SCALE : A1 : 1:50

REV : C

DRWING NO. : JBS1-RFC-FE13

DATE : 18-11-2019

SCALE : A1 : 1:50

REV : C