

工程指示 / 要求簡箋(E.I.)

工程指示編號：EI/2702/20

修改版次：-

工程編號：J851

工程名稱：青衣明翹匯

工程項目：35/F 趟摺門 - 提供報價

收件人：生統

發件人：Yancy Chen

日期：17/11/2020

要求提供 / 確認 事項：

- | | | |
|------------------------------------|-------------------------------------|--|
| <input type="checkbox"/> 初步鋁料 B.M. | <input type="checkbox"/> 加工拆圖，然後生產 | <input type="checkbox"/> 尺寸表 |
| <input type="checkbox"/> 正式鋁料 B.M. | <input type="checkbox"/> 技術上資料 / 指示 | <input checked="" type="checkbox"/> 報價 |
| <input type="checkbox"/> 配件 B.M. | <input type="checkbox"/> 樣辦或貨品說明書 | <input type="checkbox"/> 分判合約 |
| <input type="checkbox"/> 其他：_____ | | |

內容：

請按附件圖紙，6 幅趟摺門，提供報價。

注意：請不要進行加工，待地盤復尺后才可正式加工。此報價不含玻璃。

請在 24/11/2020 前完成上列要求。

附：-

1頁 + 5頁

以上項目為：

- 原合約工程包 原合約工程加 / 減賬 新工程報價

原因：-

分發東莞各部門：

- () 生產技術總監 連附件 () 技術部 連附件 () 生產部 連附件 () 機械設計部 連附件
 () 採購部 連附件 () 生產統籌部 連附件
 () 質檢部 連附件 () 會計部 連附件 () 報關組 連附件 () 其他 小羅 連附件

分發香港各部門：

- () 行政部 連附件 () 會計部 連附件 () 統籌部 連附件 () 工程部地盤科文 連附件
 () 採購部 連附件 () QS 部 連附件 () 維修部 連附件 () 其他 _____ 連附件

傳遞編號：

HK 2615/20

發件人簽署：

項目經理簽署：

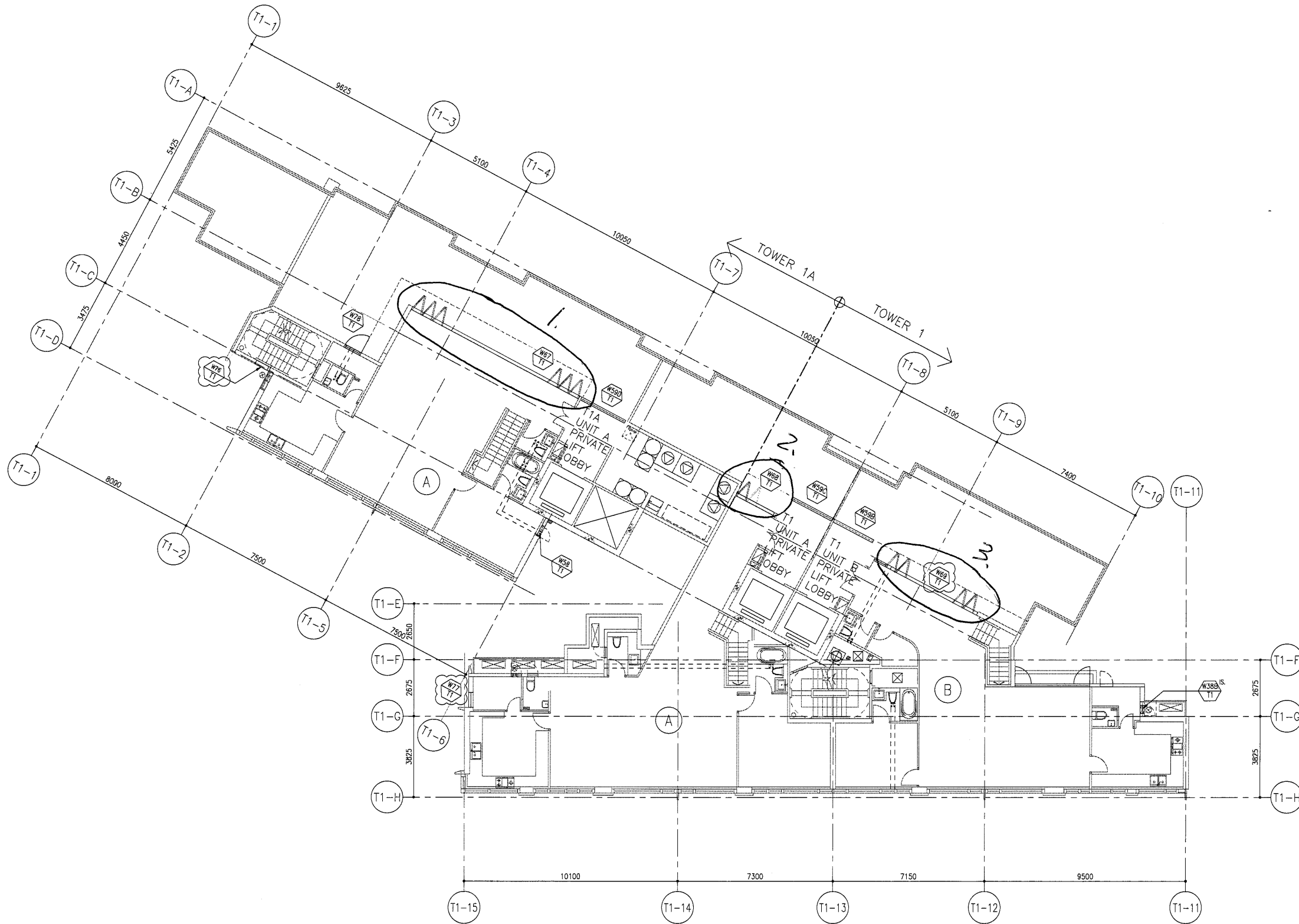

T1/T1A 35/F PLAN

B.D. REF :
 F.S.D. REF :

Note :
 1. All dimensions are in mm.
 2. All elevations are viewed from outside.
 3. All dimensions to be verified on site before fabrication.

GENERAL NOTES

Legend :
 1. F.F.L. --- Finished Floor Level
 2. S.F.L. --- Structural Floor Level
 3. (R) --- Reversed Detail

(X1) --- DETAIL MARK NO.
 (X001) --- REFER SHEET NO.
 (TIPEXX) --- FACADE MARK

E	02.11.2020	GENERAL REVISION	
D	16.08.2020	GENERAL REVISION	
C	04.05.2020	GENERAL REVISION	
B	05.03.2020	GENERAL REVISION	
A	13.02.2020	GENERAL REVISION	
NO.	DATE	REVISED	BY

CLIENT :
佳明集團控股有限公司
 GRAND MING GROUP HOLDINGS LIMITED

MAIN CONTRACTOR :
GRAND TECH CONSTRUCTION CO. LTD.

ARCHITECT :
WONG TUNG & PARTNERS LIMITED
 ARCHITECTS & PLANNERS

STRUCTURAL ENGINEER :
C M WONG & ASSOCIATES LTD

美特鋁質有限公司
 MIDI ALUMINIUM FABRICATOR LTD.
 Units 6-8, Sunray Industrial Centre, 1/F
 610 Cha Kwo Ling Road, Kowloon
 Tel: 23489211-4 Fax: (852) 27727666

PROJECT :
 RESIDENTIAL DEVELOPMENT AT
 TSING YI TOWN LOT 190 SAI SHAN ROAD

TITLE :
 WINDOW LOCATION PLAN
 OF TOWER 1/ TOWER 1A (35/F)

JOB NO. : J-851

DRAWN BY : DATE : 2-12-2019

CHKD BY : SCALE A1:
 A3: 1:200

DWG. NO. : J851-IW-107 REV. : E

OPENABLE AREA	GLAZING AREA
13.87	9.89

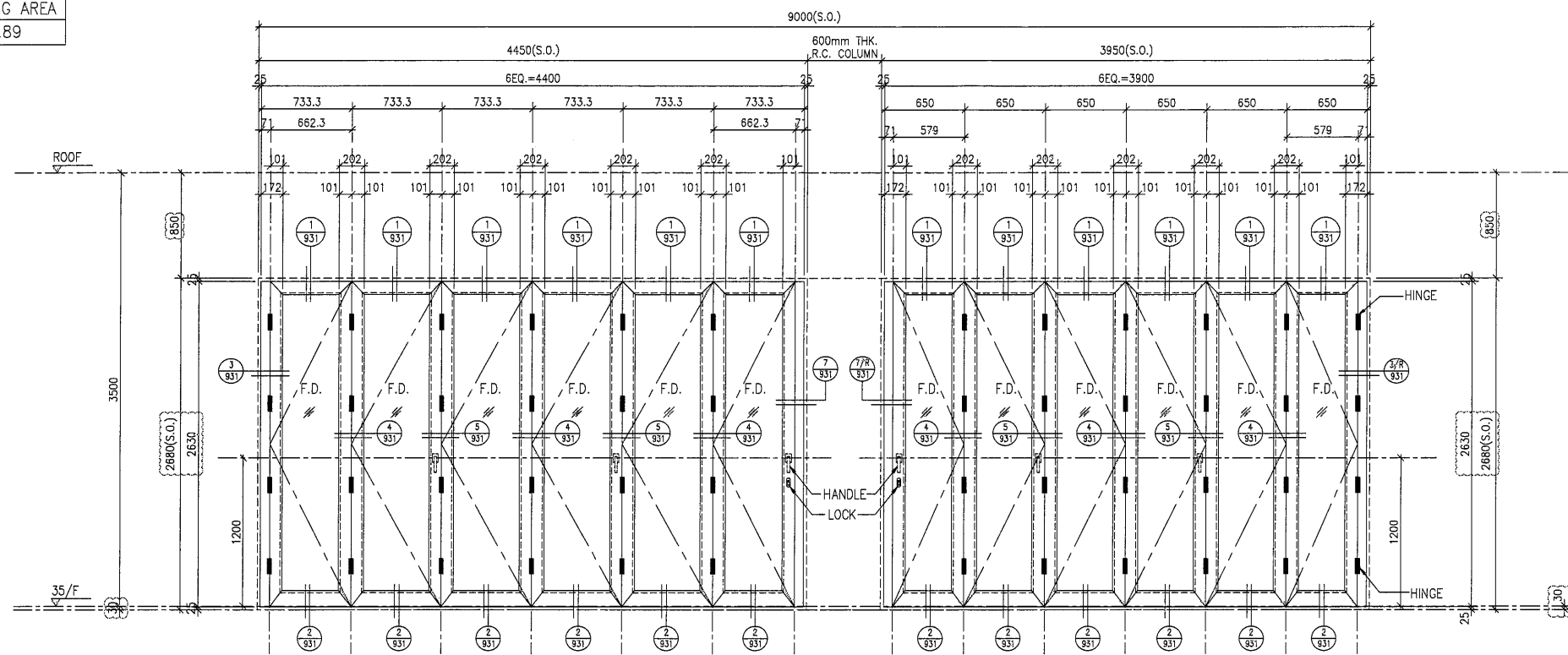

WINDOW MARK	W67 T1 1 no.	LOCATION	TOWER 1A FLAT A LIV. & DIN(35/F)
GLAZING	GL02	FRAME	AL11
REMARK	SITE IN-SITU WINDOW		

WINDOW MARK	W69 T1 1 no.	LOCATION	TOWER 1 FLAT B LIV. & DIN(35/F)
GLAZING	GL02	FRAME	AL11
REMARK	SITE IN-SITU DOOR & LOUVRE		

OPENABLE AREA	GLAZING AREA
3.13	2.13

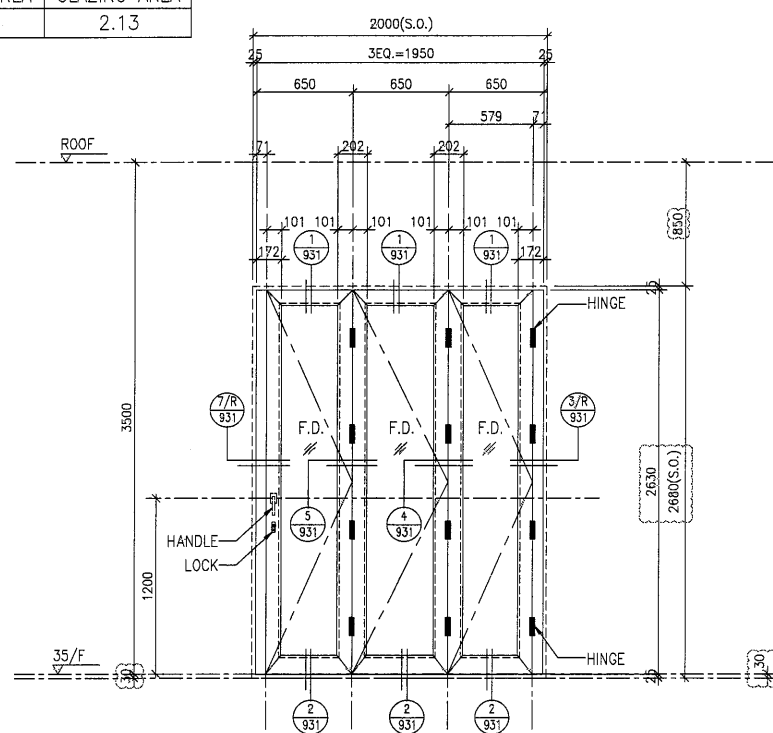

WINDOW MARK	W68 T1 1 no.	LOCATION	TOWER 1 FLAT A LIV. & DIN(35/F)
GLAZING	GL02	FRAME	AL11
REMARK	SITE IN-SITU WINDOW		

OPENABLE AREA	GLAZING AREA
6.73	3.92

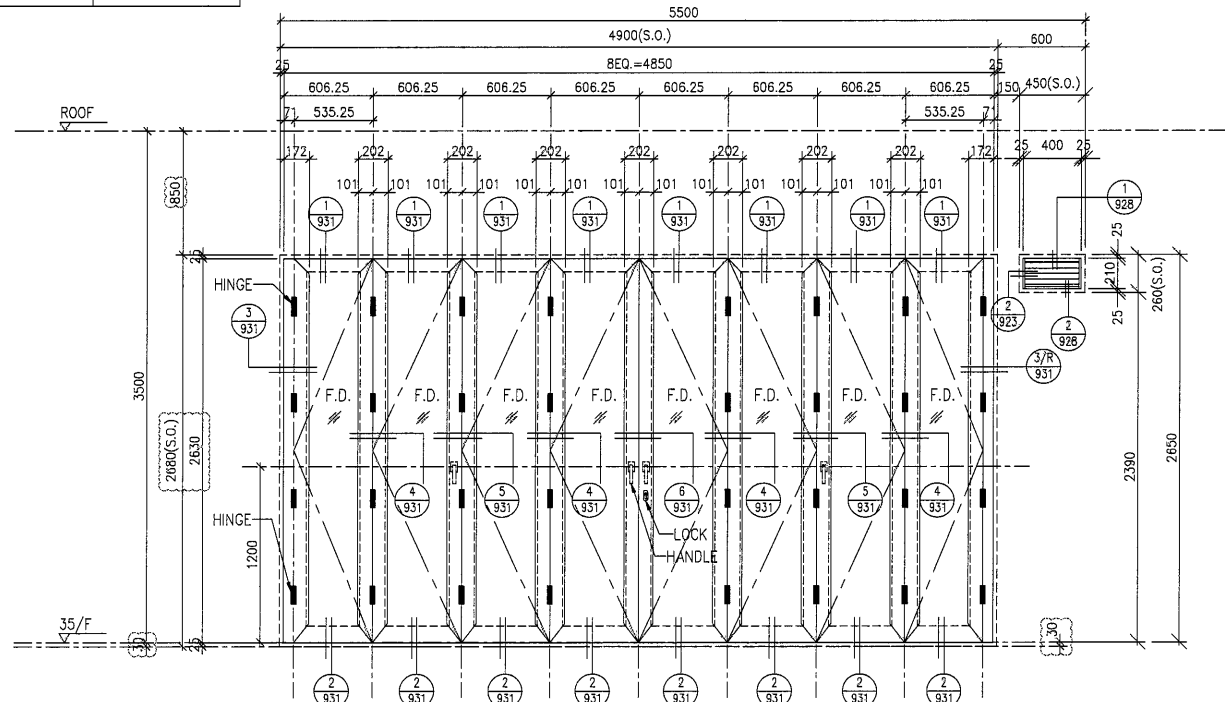

WINDOW MARK	W69 T1 1 no.	LOCATION	TOWER 1 FLAT B LIV. & DIN(35/F)
GLAZING	GL02	FRAME	AL11
REMARK	SITE IN-SITU DOOR & LOUVRE		

B.D. REF :
F.S.D. REF :
Note :
1. All dimensions are in mm.
2. All elevations are viewed from outside.
3. All dimensions to be verified on site before fabrication.

GENERAL NOTES
Legend :
1. F.F.L. --- Finished Floor Level
2. S.F.L. --- Structural Floor Level
3. (7/R) --- Reversed Detail
X1 --- DETAIL MARK NO.
X001 --- REFER SHEET NO.
GL02 --- GREY BLUE MONOLITHIC GLASS (12mm) w/
DRAK GREY WINDOW FRAME IN PVF2 FINISH

NO.	DATE	REVISED	BY
D	02.11.2020	GENERAL REVISION	
C	13.07.2020	GENERAL REVISION	
B	20.03.2020	GENERAL REVISION	
A	05.03.2020	GENERAL REVISION	

CLIENT :
佳明集團控股有限公司
GRAND MING GROUP HOLDINGS LIMITED

MAIN CONTRACTOR :
GRAND TECH CONSTRUCTION CO. LTD.

ARCHITECT :
WONG TUNG & PARTNERS LIMITED
ARCHITECTS & PLANNERS

STRUCTURAL ENGINEER :
C M WONG & ASSOCIATES LTD

美特鋁質有限公司
MIDI ALUMINIUM FABRICATOR LTD.
Units 6-8, Sunray Industrial Centre, 1/F
610 Cha Kwo Ling Road, Kowloon
Tel:23489211-4 Fax:(852)27727666

PROJECT :
RESIDENTIAL DEVELOPMENT AT
TSING YI TOWN LOT 190 SAI SHAN ROAD

TITLE :
WINDOW SCHEDULE
OF TOWER 1/ TOWER 1A
AND TOWER 2/ TOWER 2A

JOB NO. :	J-851
DRAWN BY :	DATE : 2-12-2019
CHKD BY :	SCALE A1: A3: 1:50
DWG. NO. :	J851-IW-121
REV. :	D

OPENABLE AREA	GLAZING AREA
{10.95}	{7.59}

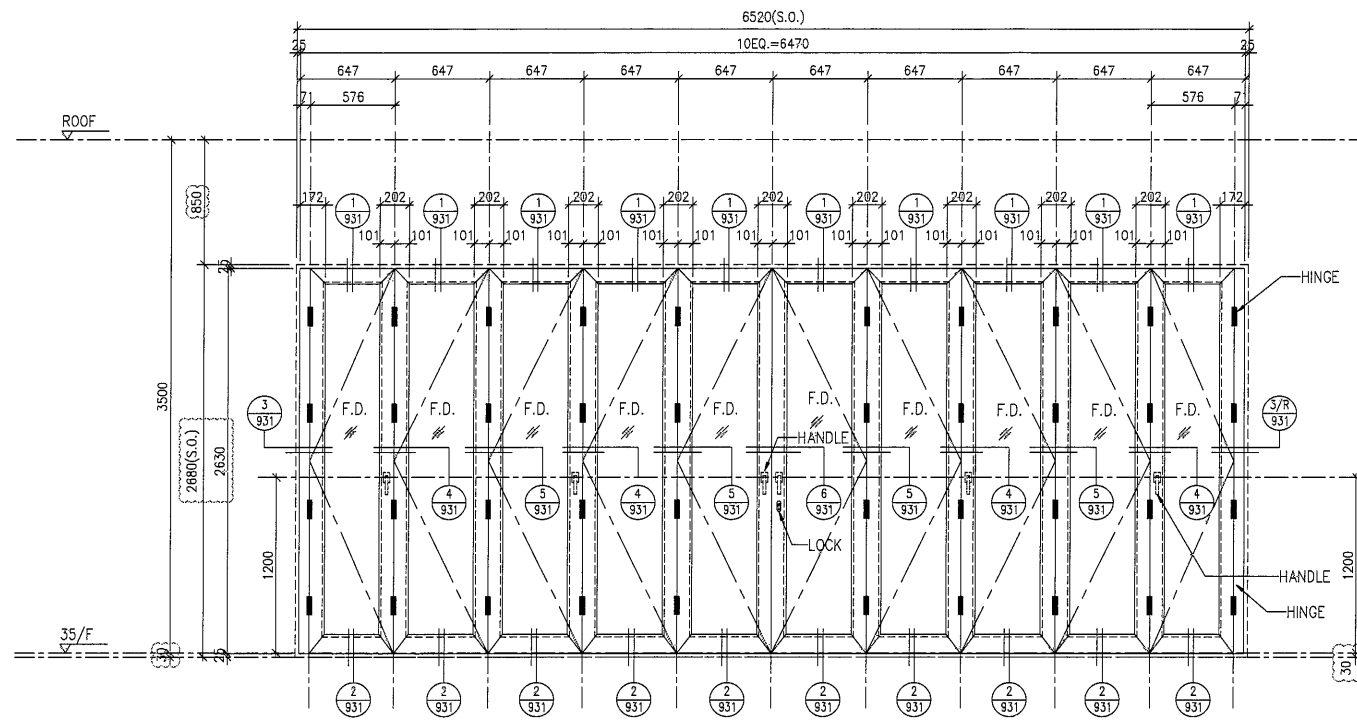

WINDOW MARK	1 no.	LOCATION	TOWER 2 FLAT B LIV. & DIN(35/F)	WINDOW MARK	LOCATION
GLAZING	GL02	FRAME	AL11	GLAZING	FRAME
REMARK	SITE IN-SITU WINDOW		REMARK		

OPENABLE AREA	GLAZING AREA
{11.60}	{8.26}

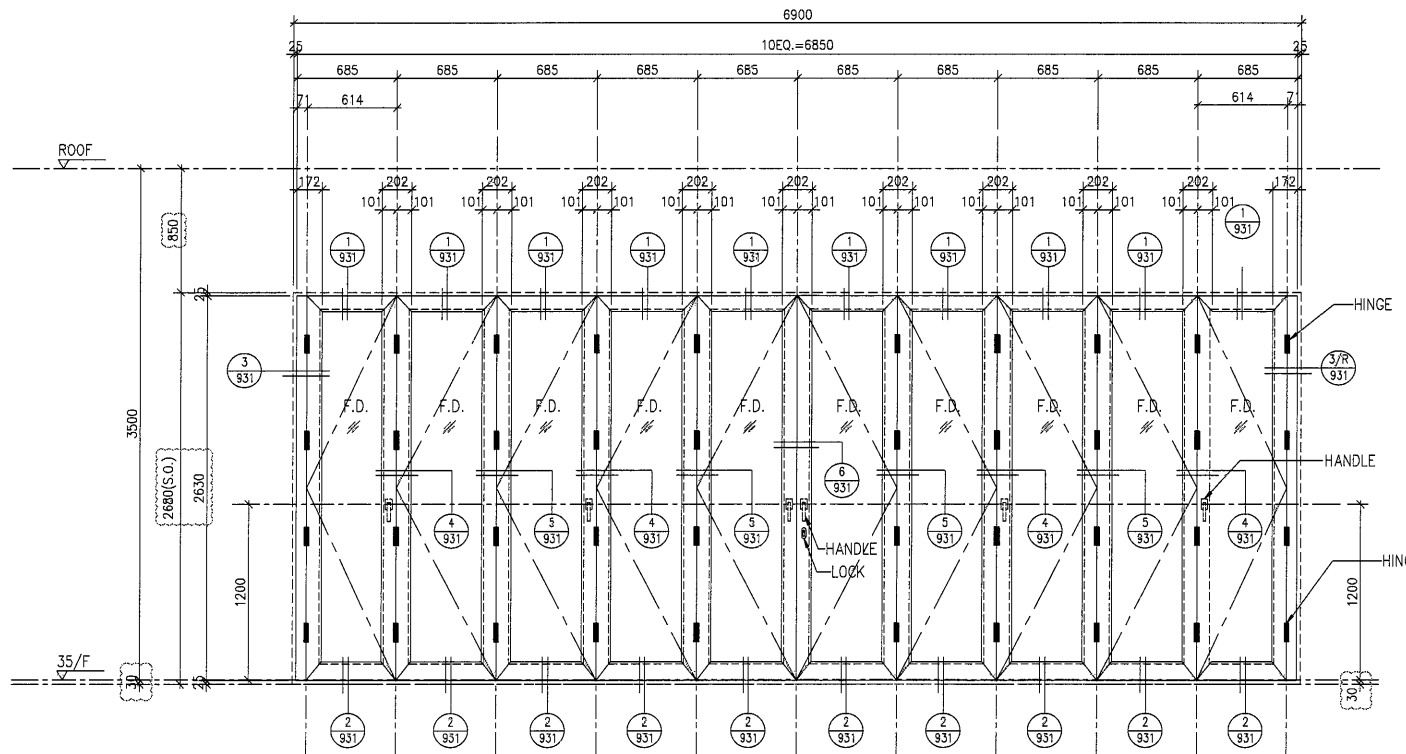

WINDOW MARK	1 no.	LOCATION	TOWER 2A FLAT A LIV. & DIN(35/F)	WINDOW MARK	LOCATION
GLAZING	GL02	FRAME	AL11	GLAZING	FRAME
REMARK	SITE IN-SITU WINDOW		REMARK		

B.D. REF :
 F.S.D. REF :
 Note :
 1. All dimensions are in mm.
 2. All elevations are viewed from outside.
 3. All dimensions to be verified on site before fabrication.

GENERAL NOTES
 Legend :
 1. F.F.L--- Finished Floor Level
 2. S.F.L--- Structural Floor Level
 3. (R) --- Reversed Detail
 (X1) --- DETAIL MARK NO.
 (X001) --- REFER SHEET NO.
 GL02 --- GREY BLUE MONOLITHIC GLASS (12mm) =/
 DRAK GREY WINDOW FRAME IN PVF2 FINISH

NO.	DATE	REVISED	BY
D	02.11.2020	GENERAL REVISION	
C	13.07.2020	GENERAL REVISION	
B	20.03.2020	GENERAL REVISION	
A	05.03.2020	GENERAL REVISION	

CLIENT :
佳明集團控股有限公司
 GRAND MING GROUP HOLDINGS LIMITED

MAIN CONTRACTOR :
GRAND TECH CONSTRUCTION CO. LTD.

ARCHITECT :
WONG TUNG & PARTNERS LIMITED
 ARCHITECTS & PLANNERS

STRUCTURAL ENGINEER :

C M WONG & ASSOCIATES LTD

美特鋁質有限公司
 MIDI ALUMINIUM FABRICATOR LTD.
 Units 6-8, Sunray Industrial Centre, 1/F
 610 Cha Kwo Ling Road, Kowloon
 Tel:23489211-4 Fax:(852)27727666

PROJECT :
 RESIDENTIAL DEVELOPMENT AT
 TSING YI TOWN LOT 190 SAI SHAN ROAD

TITLE :
 WINDOW SCHEDULE
 OF TOWER 2/ TOWER 2A

JOB NO. :	J-851
DRAWN BY :	DATE : 2-12-2019
CHKD BY :	SCALE A1: A3: 1:50
DWG. NO. :	J851-IW-122
REV. :	D

