

工程指示 / 要求簡箋(E.I.)

工程指示編號：EI/1624 / 20

修改版次：-

工程編號：J851

工程名稱：青衣 明翹匯

工程項目：繪畫模圖(欄河位置)

收件人：羅小姐

發件人：Leung Hin Wai

日期：25/03/2020

要求提供 / 確認 事項：

- |                                    |                                     |                               |
|------------------------------------|-------------------------------------|-------------------------------|
| <input type="checkbox"/> 初步鋁料 B.M. | <input type="checkbox"/> 加工拆圖，然後生產  | <input type="checkbox"/> 尺寸表  |
| <input type="checkbox"/> 正式鋁料 B.M. | <input type="checkbox"/> 技術上資料 / 指示 | <input type="checkbox"/> 報價   |
| <input type="checkbox"/> 配件 B.M.   | <input type="checkbox"/> 樣辦或貨品說明書   | <input type="checkbox"/> 分判合約 |
| <input type="checkbox"/> 其他：_____  |                                     |                               |

內容：

繪畫模圖。共 16 頁。

請在\_\_\_\_\_前完成上列要求。

附有關圖紙 / 文件： -

以上項目為：

- |                                 |                                      |                                |
|---------------------------------|--------------------------------------|--------------------------------|
| <input type="checkbox"/> 原合約工程包 | <input type="checkbox"/> 原合約工程加 / 減賬 | <input type="checkbox"/> 新工程報價 |
|---------------------------------|--------------------------------------|--------------------------------|

原因：-

分發東莞各部門：

- |  |   |   |  |
|--|---|---|--|
| <input type="checkbox"/> 生產技術總監 <input type="checkbox"/> 連附件 | <input type="checkbox"/> 技術部 <input type="checkbox"/> 連附件   | <input type="checkbox"/> 生產部 <input type="checkbox"/> 連附件 | <input type="checkbox"/> 機械設計部 <input type="checkbox"/> 連附件    |
| <input type="checkbox"/> 採購部 <input type="checkbox"/> 連附件    | <input type="checkbox"/> 生產統籌部 <input type="checkbox"/> 連附件 |   |  |
| <input type="checkbox"/> 質檢部 <input type="checkbox"/> 連附件    | <input type="checkbox"/> 會計部 <input type="checkbox"/> 連附件   | <input type="checkbox"/> 報關組 <input type="checkbox"/> 連附件 | <input type="checkbox"/> 其他 _____ <input type="checkbox"/> 連附件 |

分發香港各部門：

- |   |  |   |  |
|---|--|---|--|
| <input type="checkbox"/> 行政部 <input type="checkbox"/> 連附件 | <input type="checkbox"/> 會計部 <input type="checkbox"/> 連附件  | <input type="checkbox"/> 統籌部 <input type="checkbox"/> 連附件 | <input type="checkbox"/> 工程部地盤科文 <input type="checkbox"/> 連附件  |
| <input type="checkbox"/> 採購部 <input type="checkbox"/> 連附件 | <input type="checkbox"/> QS 部 <input type="checkbox"/> 連附件 | <input type="checkbox"/> 維修部 <input type="checkbox"/> 連附件 | <input type="checkbox"/> 其他 _____ <input type="checkbox"/> 連附件 |

傳遞編號：

H/K 0422

發件人簽署：

項目經理簽署：



MIDI ALUMINIUM FABRICATOR LTD.

DRAWING NO.  
X85787

REV.  
-

TITLE  
UP欄河邊企

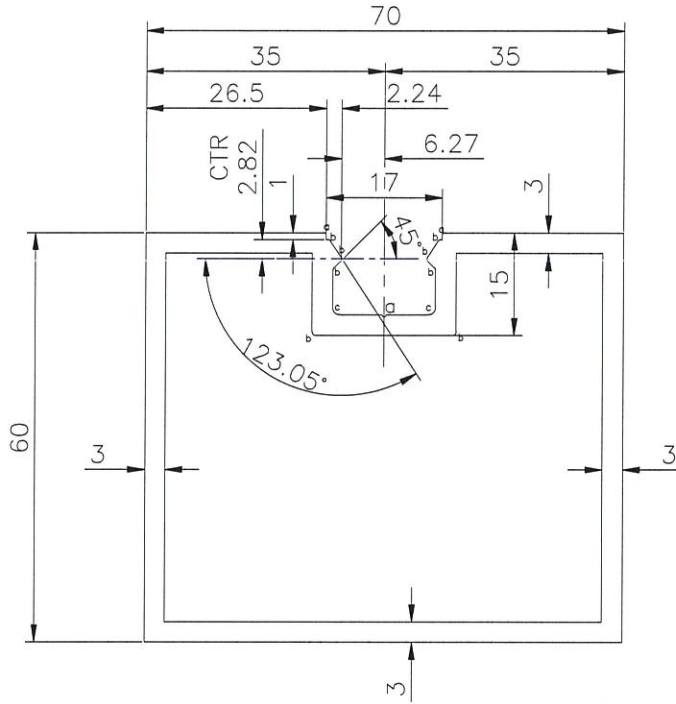

a=R0.3  
b=R0.5  
c=R1

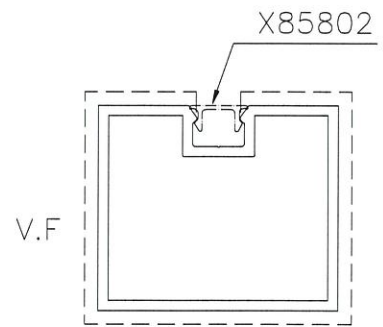

SCALE 1:2

APPROVED :

6063-T6

NOTE: Unspecified thickness \_\_\_\_\_ mm  
Radii on unspecified corner (max. 0.3 mm)

SECTIONAL AREA	mm <sup>2</sup>	ADDITIONAL TOLERANCE	DATE	REVISION			
				NO.	DATE	NAME	DESCRIPTION
818.49		Thickness ± 0.1 mm	04/01/2020				
WEIGHT	KG/M	Flatness 0.1 /25mm width	SCALE				
2.22		Straightness 0.3 /300mm	1 : 1				
PERIMETER	mm	Twist 0.5° /300 mm max	DRAWN				
543.65		Angularity ± 1.0 degree	CHECK				
V.F.	mm						
247							



MIDI ALUMINIUM FABRICATOR LTD.

DRAWING NO.  
X85788

REV.  
-

TITLE  
UP欄河企

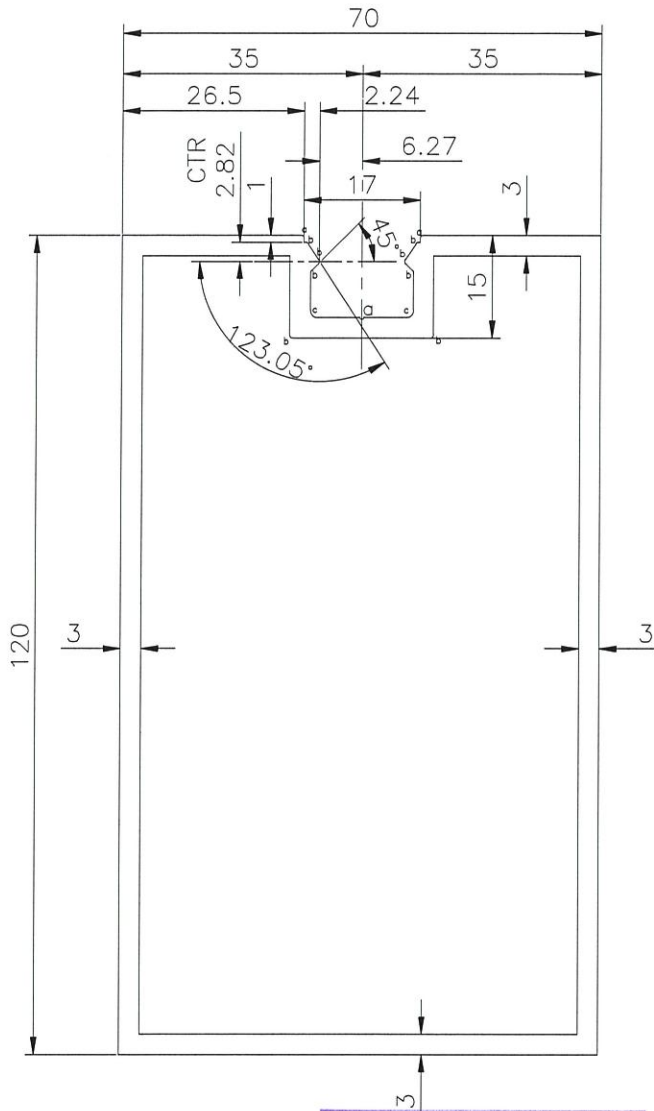

a=R0.3  
b=R0.5  
c=R1

美特鋁質有限公司	
承認圖面	<i>[Signature]</i>
日期	25/3-2020

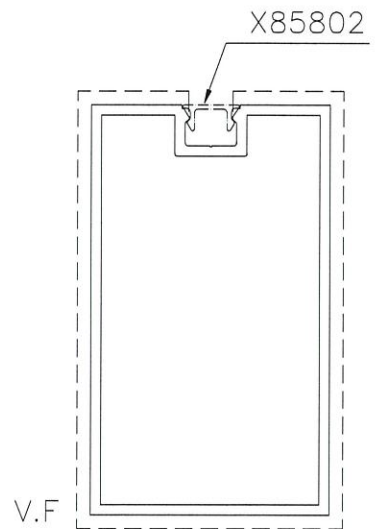

SCALE 1:2

APPROVED :

6063-T6

NOTE: Unspecified thickness \_\_\_\_\_ mm  
Radii on unspecified corner (max. 0.3 mm)

SECTIONAL AREA	mm <sup>2</sup>	ADDITIONAL TOLERANCE	DATE	REVISION			
				NO.	DATE	NAME	DESCRIPTION
1178.49		Thickness ± 0.1 mm	04/01/2020				
WEIGHT	KG/M	Flatness 0.1 /25mm width	SCALE				
3.19		Straightness 0.3 /300mm	1 : 1				
PERIMETER	mm	Twist 0.5° /300 mm max	DRAWN				
783.66		Angularity ± 1.0 degree	-				
V.F.	mm		CHECK				
366.4							

	MIDI ALUMINIUM FABRICATOR LTD.	DRAWING NO. X85789	REV. —	TITLE UP欄河底橫
--	--------------------------------	-----------------------	-----------	-----------------

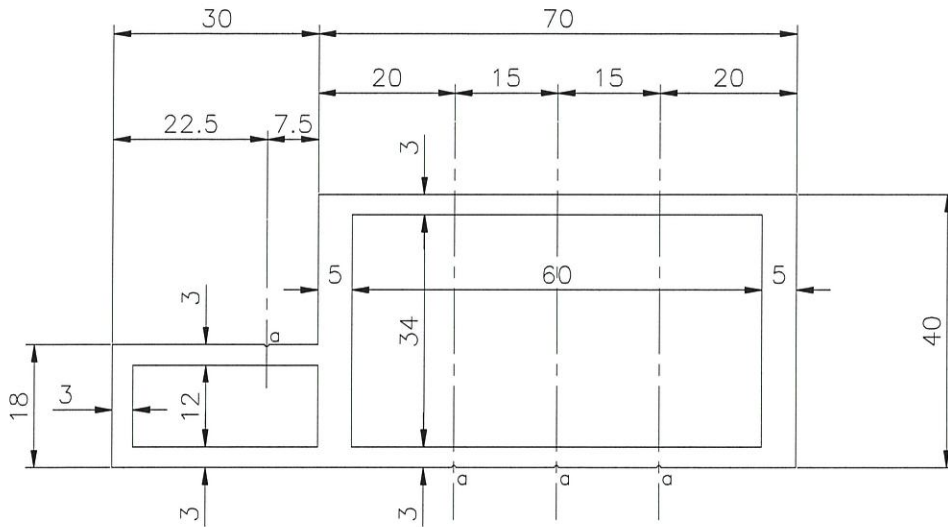

a=R0.3

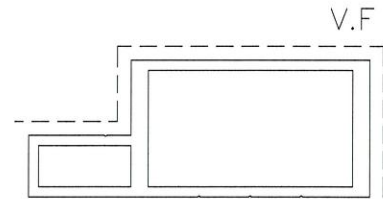
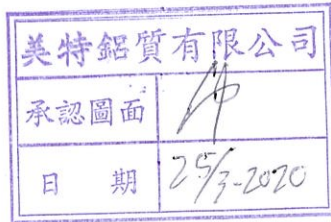

SCALE 1:2

APPROVED :

6063-T6

NOTE: Unspecified thickness \_\_\_\_\_ mm  
Radii on unspecified corner (max. 0.3 mm)

SECTIONAL AREA 975.86 mm <sup>2</sup>	ADDITIONAL TOLERANCE	DATE 04/01/2020	REVISION			
WEIGHT 2.64 KG/M	Thickness ± 0.1 mm	SCALE 1 : 1	NO.	DATE	NAME	DESCRIPTION
PERIMETER 546.34 mm	Flatness 0.1 /25mm width	DRAWN -				
V.F. 162 mm	Straightness 0.3 /300mm	CHECK				
	Twist 0.5° /300 mm max					
	Angularity ± 1.0 degree					





MIDI ALUMINIUM FABRICATOR LTD.

DRAWING NO.  
X85791

REV.  
-

TITLE  
GB欄河邊企

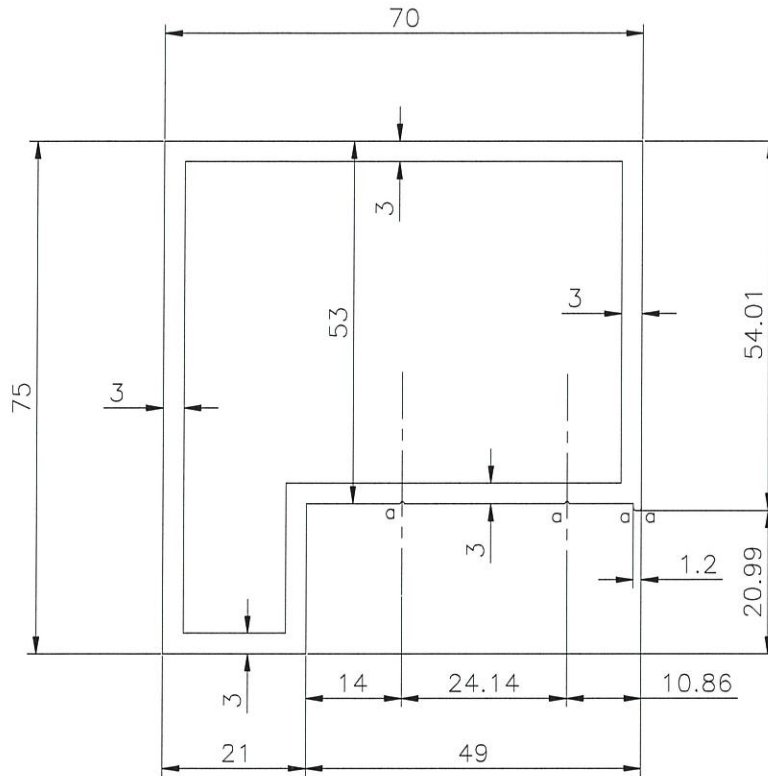

V.F

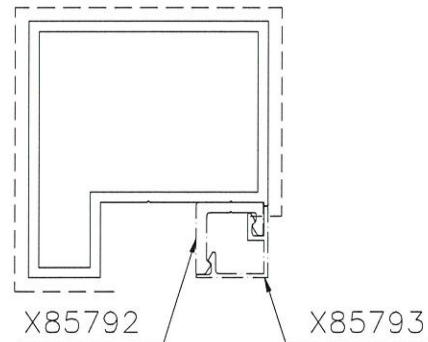
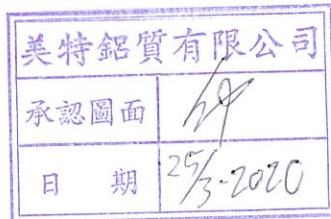

a=R0.3

APPROVED :

6063-T6

SCALE 1:2

NOTE: Unspecified thickness \_\_\_\_\_ mm  
Radii on unspecified corner (max. 0.3 mm)

SECTIONAL AREA		ADDITIONAL TOLERANCE		DATE	REVISION			
834.89	mm <sup>2</sup>	Thickness	± 0.1 mm	04/01/2020	NO.	DATE	NAME	DESCRIPTION
2.26	KG/M	Flatness	0.1 /25mm width	SCALE				
558.44	mm	Straightness	0.3 /300mm	1 : 1				
222.91	mm	Twist	0.5° /300 mm max	DRAWN				
		Angularity	± 1.0 degree	-				
				CHECK				



MIDI ALUMINIUM FABRICATOR LTD.

DRAWING NO.  
X85792

REV.  
—

TITLE  
GB欄河玻璃槽

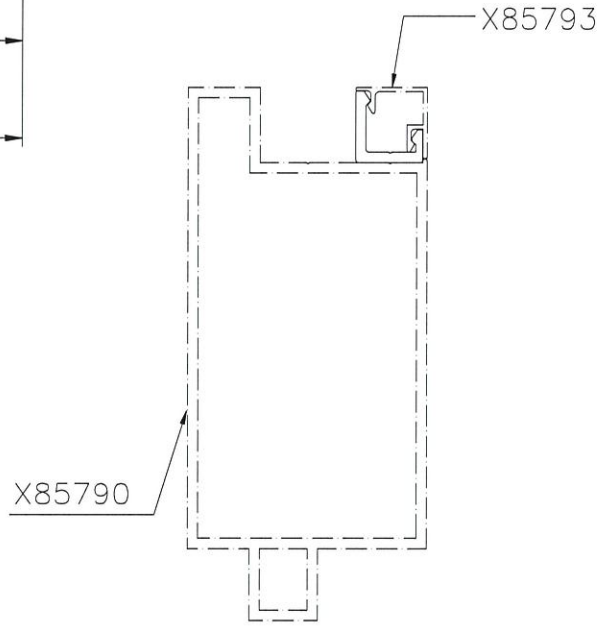
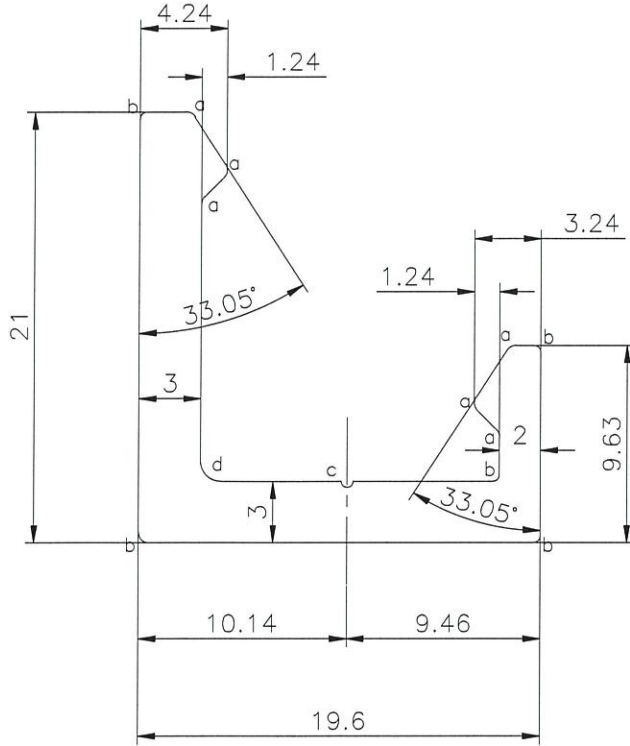

a=R1.5  
b=R0.9  
c=0.3  
d=R3

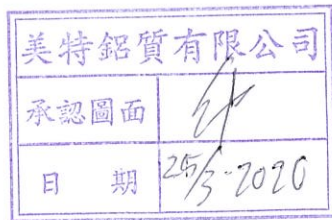

SCALE 1:2

APPROVED :

6063-T6

NOTE: Unspecified thickness \_\_\_\_\_ mm  
Radii on unspecified corner (max. 0.3 mm)

SECTIONAL AREA	mm <sup>2</sup>	ADDITIONAL TOLERANCE	DATE	REVISION			
				NO.	DATE	NAME	DESCRIPTION
130.39		Thickness ± 0.1 mm	04/01/2020				
WEIGHT	KG/M	Flatness 0.1 /25mm width	SCALE				
0.35		Straightness 0.3 /300mm	2 : 1				
PERIMETER	mm	Twist 0.5° /300 mm max	DRAWN				
94.50		Angularity ± 1.0 degree	-				
V.F.	mm		CHECK				
-							

	MIDI ALUMINIUM FABRICATOR LTD.	DRAWING NO. X85793	REV. —	TITLE GB欄河企正
--	--------------------------------	-----------------------	-----------	-----------------

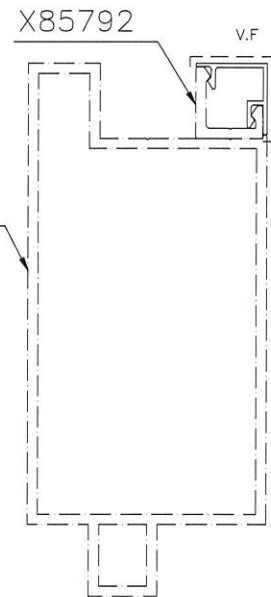
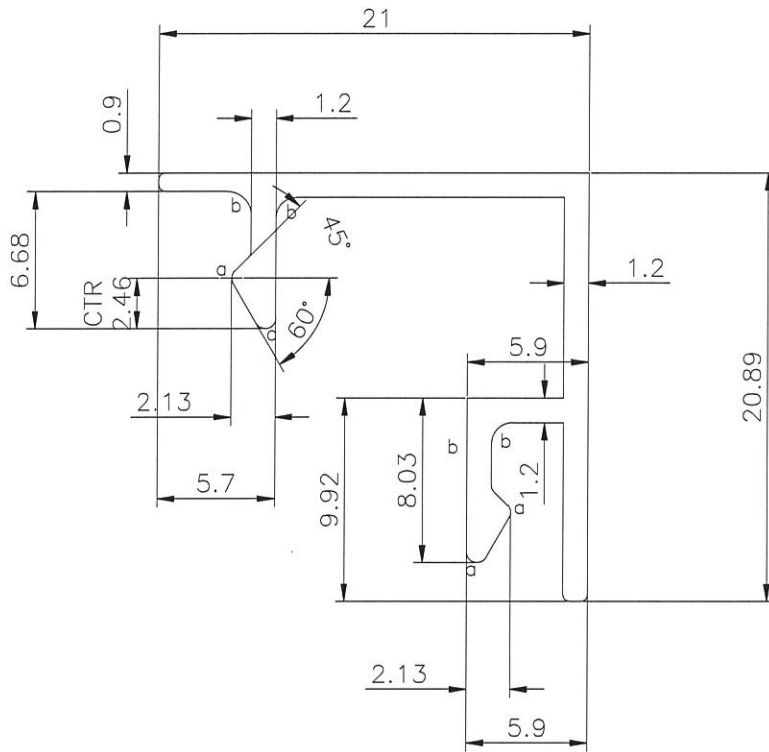

美特鋁質有限公司  
承認圖面  
日期 2020-03-25

a=R0.3  
b=R1

APPROVED :

6063-T6

NOTE: Unspecified thickness \_\_\_\_\_ mm  
Radii on unspecified corner (max. 0.3 mm)

SCALE 1:2

SECTIONAL AREA 72.16 mm <sup>2</sup>	ADDITIONAL TOLERANCE Thickness ± 0.1 mm	DATE 04/01/2020	REVISION			
WEIGHT 0.19 KG/M	Flatness 0.1 /25mm width	SCALE 2 : 1	NO.	DATE	NAME	DESCRIPTION
PERIMETER 117.78 mm	Straightness 0.3 /300mm	DRAWN -				
V.F. 41.89 mm	Twist 0.5° /300 mm max Angularity ± 1.0 degree	CHECK				



MIDI ALUMINIUM FABRICATOR LTD.

DRAWING NO.  
X85794

REV.  
-

TITLE  
GB欄河底橫

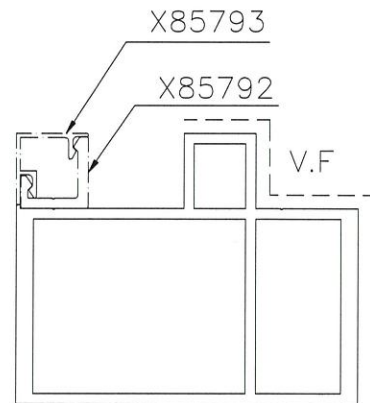
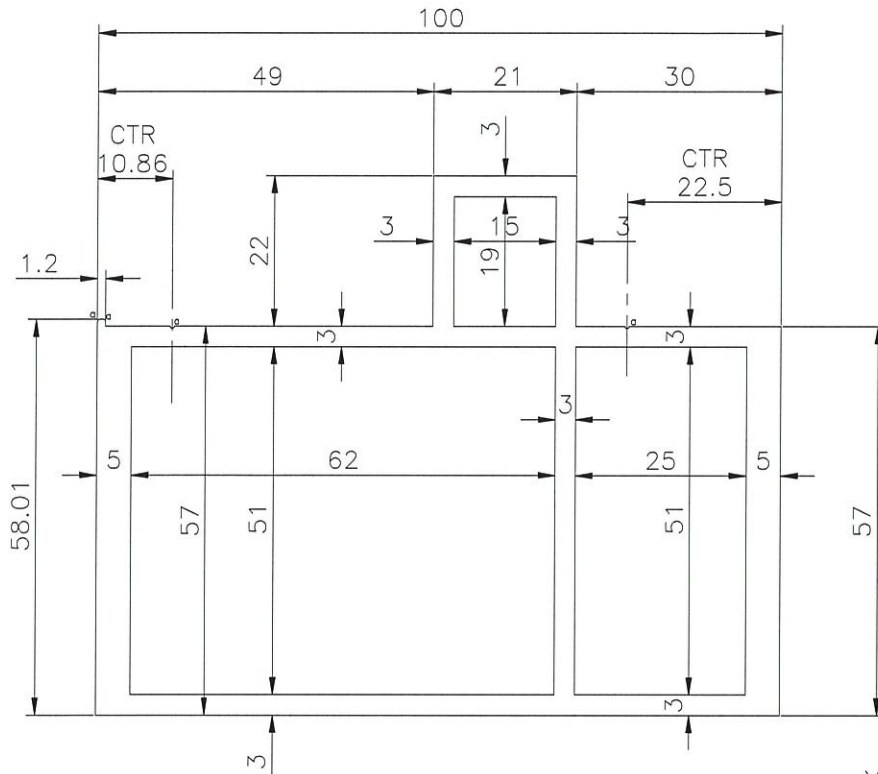

美特鋁質有限公司  
承認圖面  
日期 25/3-2020

a=R0.3

APPROVED :

6063-T6

NOTE: Unspecified thickness \_\_\_\_\_ mm  
Radii on unspecified corner (max. 0.3 mm)

SCALE 1:2

SECTIONAL AREA		ADDITIONAL TOLERANCE		DATE	REVISION			
1440.89	mm <sup>2</sup>	Thickness	± 0.1 mm	04/01/2020	NO.	DATE	NAME	DESCRIPTION
3.90	KG/M	Flatness	0.1 /25mm width	SCALE				
803.45	mm	Straightness	0.3 /300mm	1 : 1				
V.F.	mm	Twist	0.5° /300 mm max	DRAWN				
73	mm	Angularity	± 1.0 degree	CHECK				



MIDI ALUMINIUM FABRICATOR LTD.

DRAWING NO.  
X85795

REV.  
-

TITLE  
UP欄河企

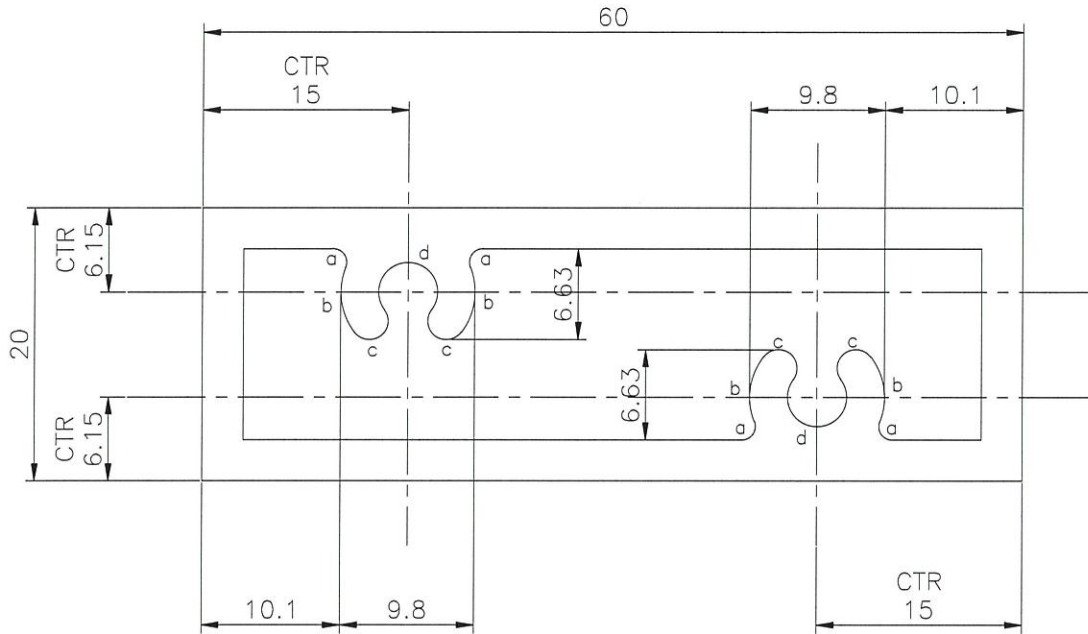

a=R1  
b=R4.9  
c=R1.375  
d=R2.15

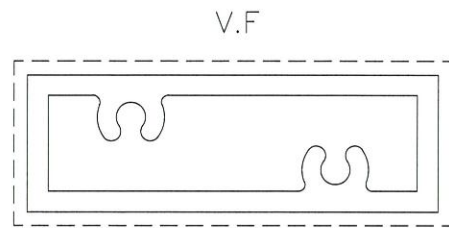
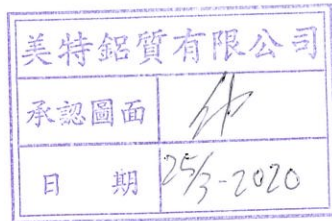

SCALE 1:1

APPROVED :

6063-T6

NOTE: Unspecified thickness \_\_\_\_\_ mm  
Radii on unspecified corner (max. 0.3 mm)

SECTIONAL AREA	mm <sup>2</sup>	ADDITIONAL TOLERANCE	DATE	REVISION			
				NO.	DATE	NAME	DESCRIPTION
526.05		Thickness ± 0.1 mm	04/01/2020				
WEIGHT	KG/M	Flatness 0.1 /25mm width	SCALE				
1.42		Straightness 0.3 /300mm	2 : 1				
PERIMETER	mm	Twist 0.5° /300 mm max	DRAWN				
338.12		Angularity ± 1.0 degree	-				
V.F.	mm		CHECK				
160							

	MIDI ALUMINIUM FABRICATOR LTD.	DRAWING NO. X5796	REV. —	TITLE UP欄河企
--	--------------------------------	----------------------	-----------	----------------

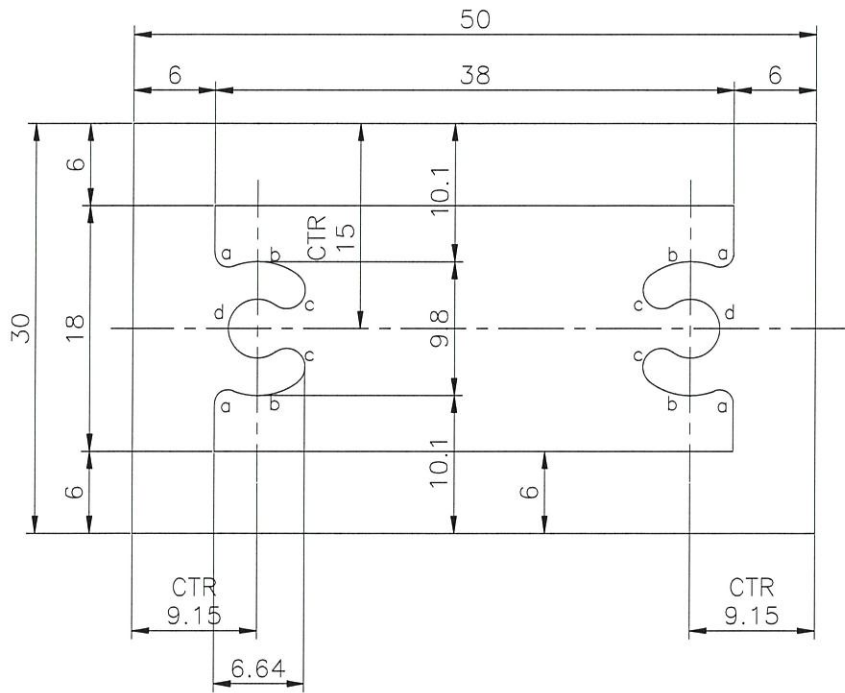

a=R1  
b=R4.9  
c=1.375  
d=2.15

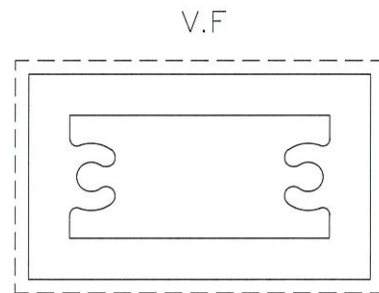
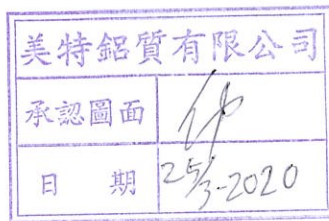

APPROVED :

SCALE 1:1

6063-T6

NOTE: Unspecified thickness \_\_\_\_\_ mm  
Radii on unspecified corner (max. 0.3 mm)

SECTIONAL AREA		ADDITIONAL TOLERANCE		DATE	REVISION			
898.05	mm <sup>2</sup>	Thickness	± 0.1	04/01/2020	NO.	DATE	NAME	DESCRIPTION
2.43	KG/M	Flatness	0.1 /25mm width	SCALE				
314.12	mm	Straightness	0.3 /300mm	2 : 1				
V.F.	mm	Twist	0.5° /300 mm max	DRAWN				
160		Angularity	± 1.0 degree	CHECK				



MIDI ALUMINIUM FABRICATOR LTD.

DRAWING NO.  
X85797

REV.  
-

TITLE  
欄河頂出

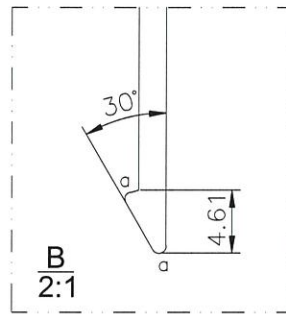
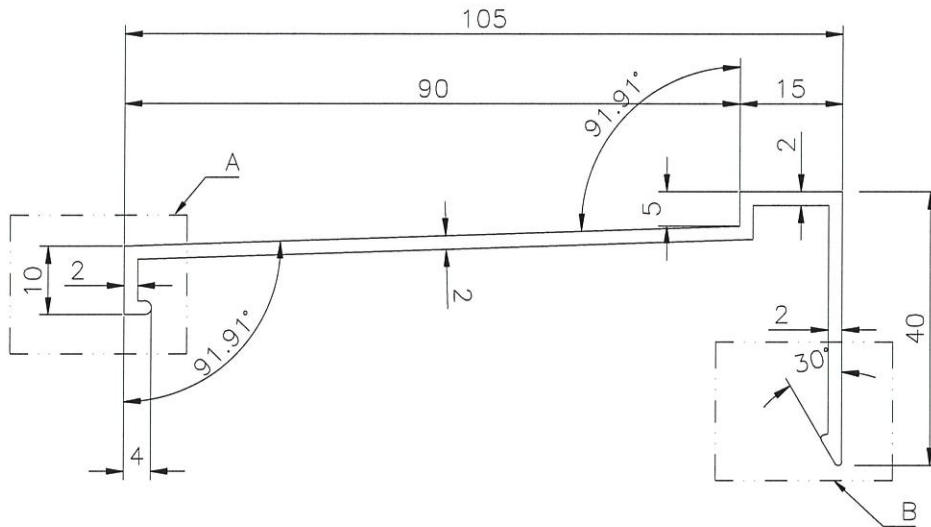

a=R0.5  
b=R1

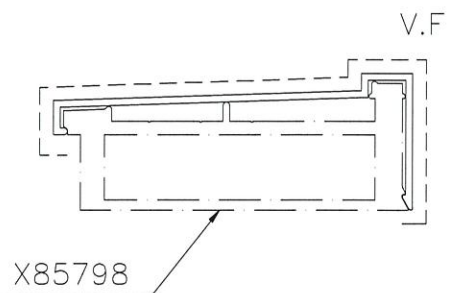
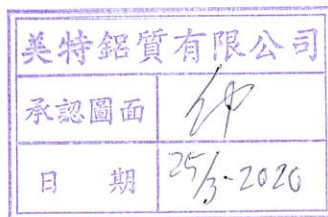

SCALE 1:2

APPROVED :

6063-T5

NOTE: Unspecified thickness \_\_\_\_\_ mm  
Radii on unspecified corner (max. 0.3 mm)

SECTIONAL AREA	mm <sup>2</sup>	ADDITIONAL TOLERANCE	DATE	REVISION			
				NO.	DATE	NAME	DESCRIPTION
315.84		Thickness ± 0.1 mm	04/01/2020				
WEIGHT	KG/M	Flatness 0.1 /25mm width	SCALE				
3.90		Straightness 0.3 /300mm	1 : 1				
PERIMETER	mm	Twist 0.5° /300 mm max	DRAWN				
319		Angularity ± 1.0 degree	-				
V.F.	mm		CHECK				
169							

	MIDI ALUMINIUM FABRICATOR LTD.	DRAWING NO. X85798	REV. —	TITLE UP欄河頂橫
--	--------------------------------	-----------------------	-----------	-----------------

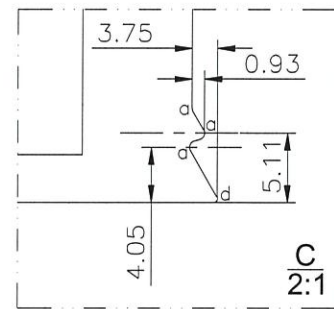
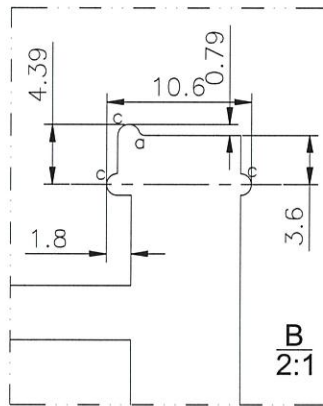
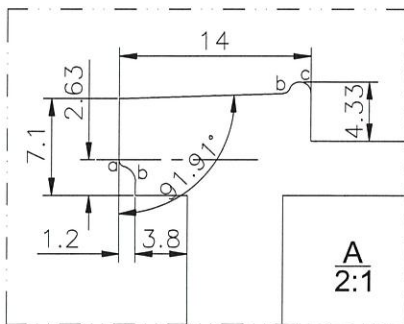
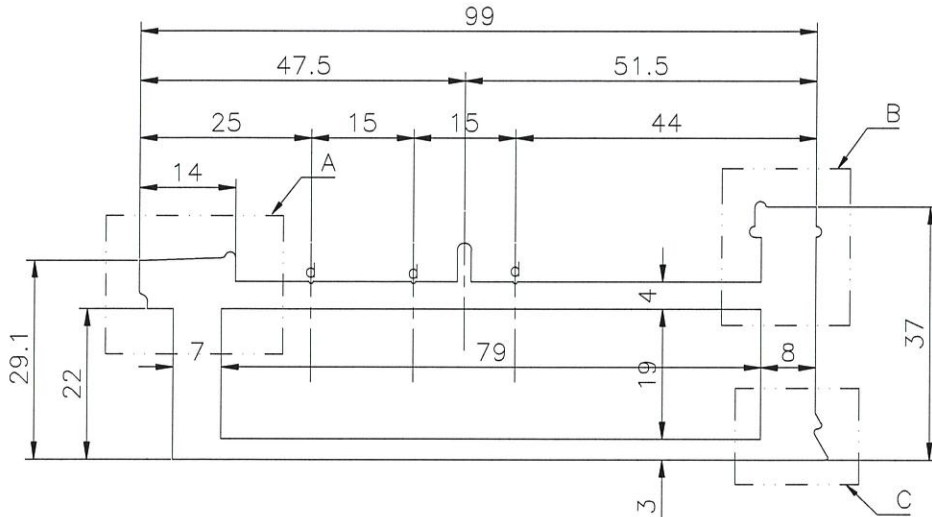

a=R0.5  
b=R1  
c=R0.8  
d=R0.3



X85797

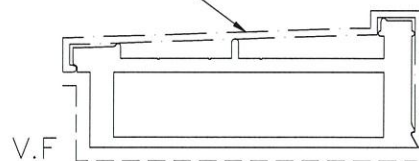

APPROVED :

6063-T6

SCALE 1:2

NOTE: Unspecified thickness \_\_\_\_\_ mm  
Radii on unspecified corner (max. 0.3 mm)

SECTIONAL AREA		ADDITIONAL TOLERANCE		DATE	REVISION			
1119.20	mm <sup>2</sup>	Thickness	± 0.1 mm	04/01/2020	NO.	DATE	NAME	DESCRIPTION
3.03	KG/M	Flatness	0.1 /25mm width	SCALE				
494	mm	Straightness	0.3 /300mm	1 : 1				
V.F.	mm	Twist	0.5° /300 mm max	DRAWN				
125.58	mm	Angularity	± 1.0 degree	CHECK				



MIDI ALUMINIUM FABRICATOR LTD.

DRAWING NO.  
X85799

REV.  
-

TITLE  
FR欄河頂橫

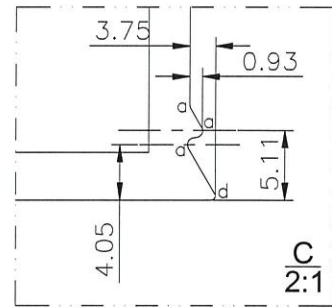
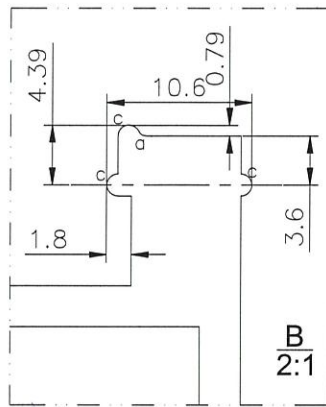
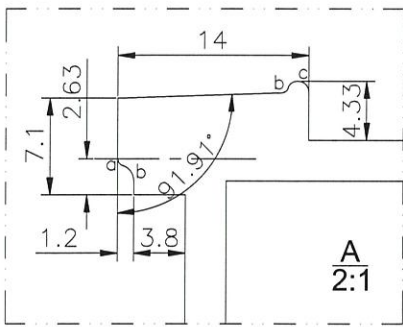
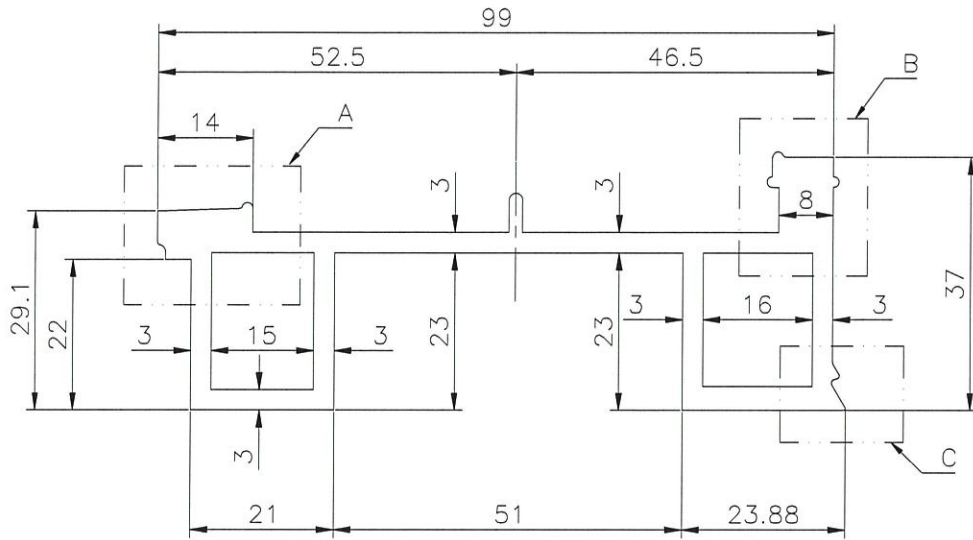

a=R0.5  
b=R1  
c=R0.8  
d=R0.3

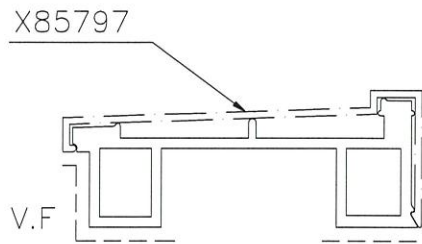

SCALE 1:2

APPROVED :

6063-T6

NOTE: Unspecified thickness \_\_\_\_\_ mm  
Radii on unspecified corner (max. 0.3 mm)

SECTIONAL AREA		ADDITIONAL TOLERANCE		DATE	REVISION			
835.63	mm <sup>2</sup>	Thickness	± 0.1	04/01/2020	NO.	DATE	NAME	DESCRIPTION
2.26	KG/M	Flatness	0.1 /25mm width	SCALE				
483.97	mm	Straightness	0.3 /300mm	1 : 1				
82.58	mm	Twist	0.5° /300 mm max	DRAWN				
		Angularity	± 1.0 degree	CHECK				

 <b>MIDI ALUMINIUM FABRICATOR LTD.</b>	<b>DRAWING NO.</b> X85800	<b>REV.</b> —	<b>TITLE</b> GB欄河頂橫
---	------------------------------	------------------	------------------------

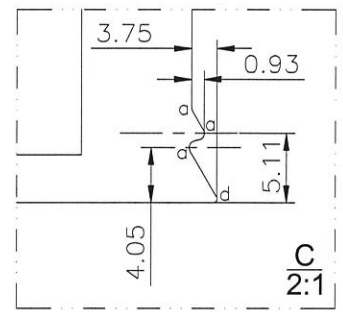
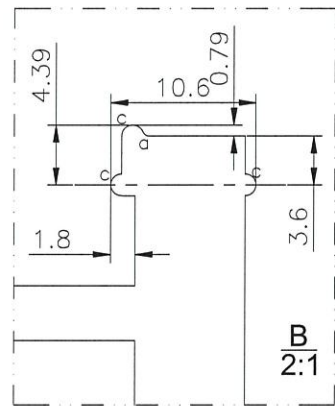
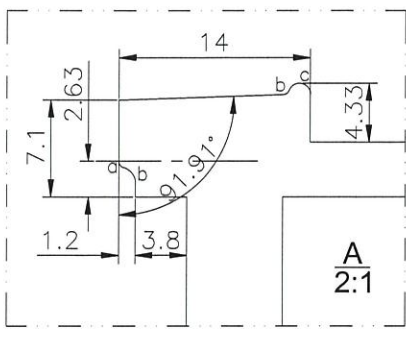
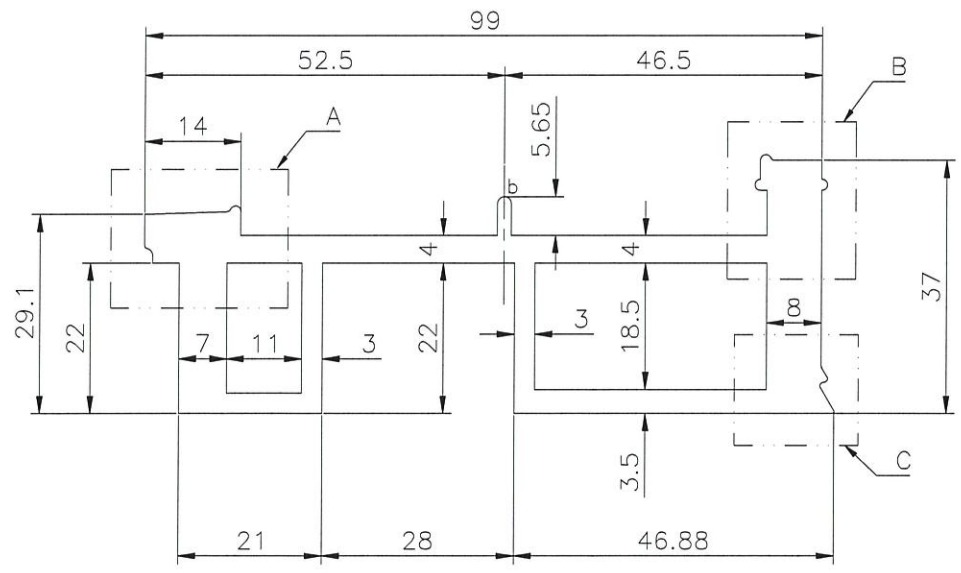

a=R0.5  
b=R1  
c=R0.8  
d=R0.3

美特鋁質有限公司

承認圖面	仲
日期	25/3-2020

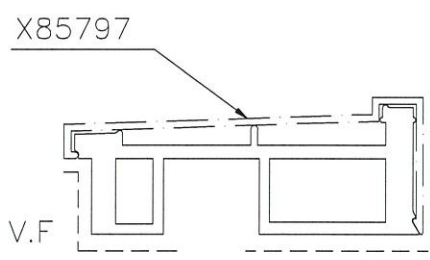

APPROVED :

6063-T6

SCALE 1:2

NOTE: Unspecified thickness \_\_\_\_\_ mm  
Radii on unspecified corner (max. 0.3 mm)

SECTIONAL AREA	mm <sup>2</sup>	1166.59	ADDITIONAL TOLERANCE	DATE	REVISION																
WEIGHT	KG/M	3.16	Thickness ± 0.1 mm	04/01/2020	<table border="1" style="width: 100%; border-collapse: collapse;"> <thead> <tr> <th>NO.</th> <th>DATE</th> <th>NAME</th> <th>DESCRIPTION</th> </tr> </thead> <tbody> <tr><td> </td><td> </td><td> </td><td> </td></tr> <tr><td> </td><td> </td><td> </td><td> </td></tr> <tr><td> </td><td> </td><td> </td><td> </td></tr> </tbody> </table>	NO.	DATE	NAME	DESCRIPTION												
NO.	DATE	NAME	DESCRIPTION																		
PERIMETER	mm	505.97	Flatness 0.1 /25mm width	SCALE																	
V.F.	mm	108.55	Straightness 0.3 /300mm	1 : 1																	
			Twist 0.5° /300 mm max	DRAWN																	
			Angularity ± 1.0 degree	CHECK																	

	MIDI ALUMINIUM FABRICATOR LTD.	DRAWING NO. X85801	REV. —	TITLE GB欄河企玻璃槽
--	--------------------------------	-----------------------	-----------	-------------------

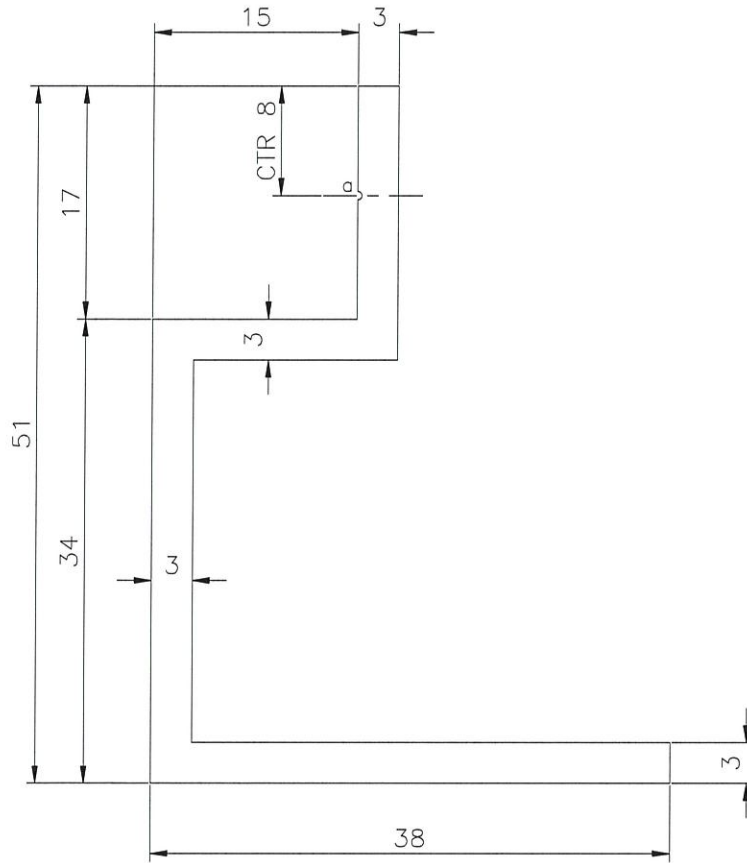

a=R0.3

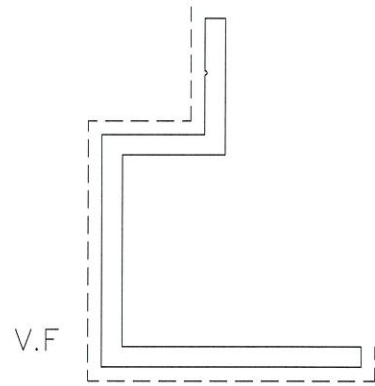

SCALE 1:1

APPROVED :

6063-T6

NOTE: Unspecified thickness \_\_\_\_\_ mm  
Radii on unspecified corner (max. 0.3 mm)

SECTIONAL AREA		ADDITIONAL TOLERANCE		DATE	REVISION			
302.86	mm <sup>2</sup>	Thickness	± 0.1 mm	04/01/2020	NO.	DATE	NAME	DESCRIPTION
0.82	KG/M	Flatness	0.1 /25mm width	SCALE				
208.34	mm	Straightness	0.3 /300mm	2 : 1				
V.F.	mm	Twist	0.5° /300 mm max	DRAWN				
108.7	mm	Angularity	± 1.0 degree	CHECK				

