



工程指示 / 要求簡箋(E.I.)

工程指示編號：EI / 1484 / 1.0

修改版次：

工程編號：J851

工程名稱：青衣明翹匯

工程項目：繪畫模圖(Alum. Grille)

收件人：羅小姐

發件人：Timmy

日期：21/01/2020

□要求提供 / ■確認 事項：

- | | | |
|------------------------------------|-------------------------------------|-------------------------------|
| <input type="checkbox"/> 初步鋁料 B.M. | <input type="checkbox"/> 加工拆圖，然後生產 | <input type="checkbox"/> 尺寸表 |
| <input type="checkbox"/> 正式鋁料 B.M. | <input type="checkbox"/> 技術上資料 / 指示 | <input type="checkbox"/> 報價 |
| <input type="checkbox"/> 玻璃 B.M. | <input type="checkbox"/> 樣辦或貨品說明書 | <input type="checkbox"/> 分判合約 |
| <input type="checkbox"/> 其他：_____ | | |

內容：

請按附頁圖紙繪製模圖。共 7 頁。

請在 _____ 前完成上列要求。

附有關圖紙 / 文件：

7 頁

以上項目為：

- | | | |
|---------------------------------|--------------------------------------|--------------------------------|
| <input type="checkbox"/> 原合約工程包 | <input type="checkbox"/> 原合約工程加 / 減賬 | <input type="checkbox"/> 新工程報價 |
|---------------------------------|--------------------------------------|--------------------------------|

原因：-

分發東莞各部門：

- | | | | | | | | |
|---------------------------------|------------------------------|--------------------------------|------------------------------|------------------------------|------------------------------|-----------------------------------|------------------------------|
| <input type="checkbox"/> 生產技術總監 | <input type="checkbox"/> 連附件 | <input type="checkbox"/> 技術部 | <input type="checkbox"/> 連附件 | <input type="checkbox"/> 生產部 | <input type="checkbox"/> 連附件 | <input type="checkbox"/> 機械設計部 | <input type="checkbox"/> 連附件 |
| <input type="checkbox"/> 採購部 | <input type="checkbox"/> 連附件 | <input type="checkbox"/> 生產統籌部 | <input type="checkbox"/> 連附件 | | | | |
| <input type="checkbox"/> 質檢部 | <input type="checkbox"/> 連附件 | <input type="checkbox"/> 會計部 | <input type="checkbox"/> 連附件 | <input type="checkbox"/> 報關組 | <input type="checkbox"/> 連附件 | <input type="checkbox"/> 其他 _____ | <input type="checkbox"/> 連附件 |

分發香港各部門：

- | | | | | | | | |
|------------------------------|------------------------------|-------------------------------|------------------------------|------------------------------|------------------------------|-----------------------------------|------------------------------|
| <input type="checkbox"/> 行政部 | <input type="checkbox"/> 連附件 | <input type="checkbox"/> 會計部 | <input type="checkbox"/> 連附件 | <input type="checkbox"/> 統籌部 | <input type="checkbox"/> 連附件 | <input type="checkbox"/> 工程部地盤科文 | <input type="checkbox"/> 連附件 |
| <input type="checkbox"/> 採購部 | <input type="checkbox"/> 連附件 | <input type="checkbox"/> QS 部 | <input type="checkbox"/> 連附件 | <input type="checkbox"/> 維修部 | <input type="checkbox"/> 連附件 | <input type="checkbox"/> 其他 _____ | <input type="checkbox"/> 連附件 |

傳遞編號：HK -

(FTP)

發件人簽署：

項目經理簽署：P.P.

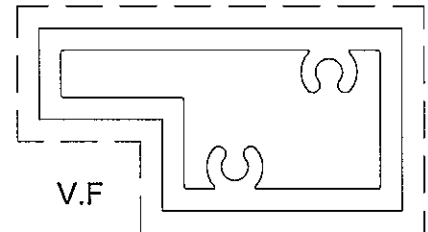
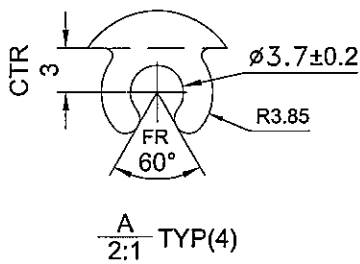
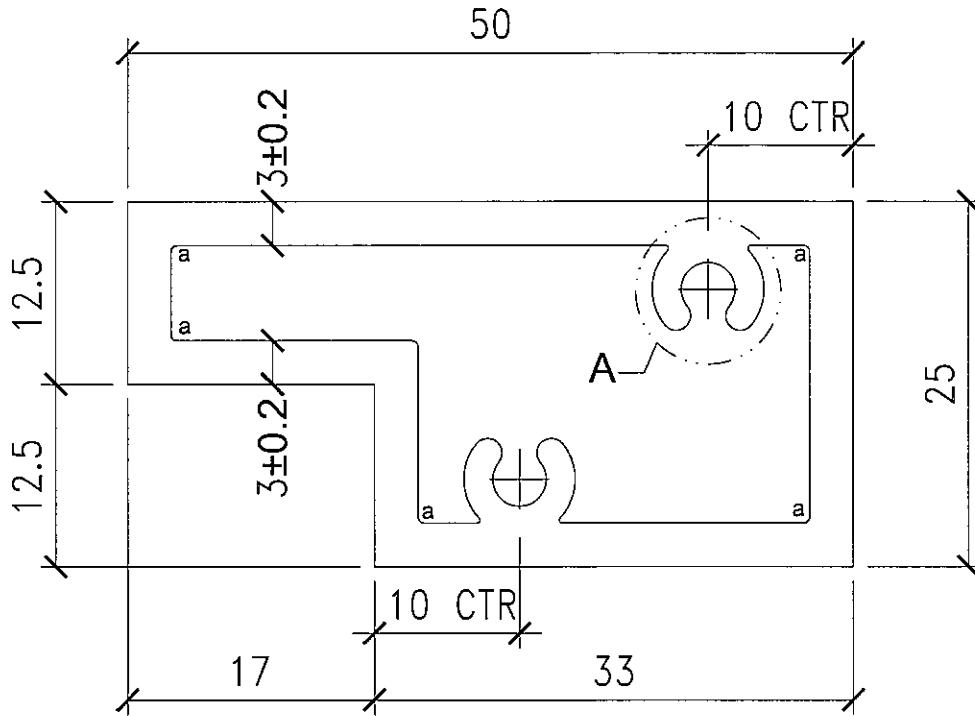

SCALE 1:1

a=R0.4

APPROVED :

6063-T5

NOTE: Unspecified thickness $2.3^{+0.2}$ mm
Radii on unspecified corner (max. 0.3 mm)

SECTIONAL AREA	mm ²	ADDITIONAL TOLERANCE	DATE	REVISION			
				NO.	DATE	NAME	DESCRIPTION
427.2		Thickness ± 0.1 mm	14/01/2020				
WEIGHT	KG/M	Flatness 0.1 /25mm width	SCALE				
1.158		Straightness 0.3 /300mm	1 : 1				
PERIMETER	mm	Twist 0.5° /300 mm max	DRAWN				
296.1		Angularity ± 1.0 degree	CHECK				
V.F.	mm						
150							

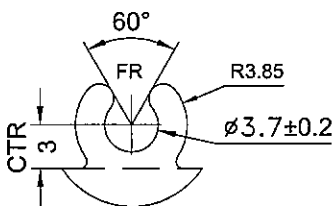
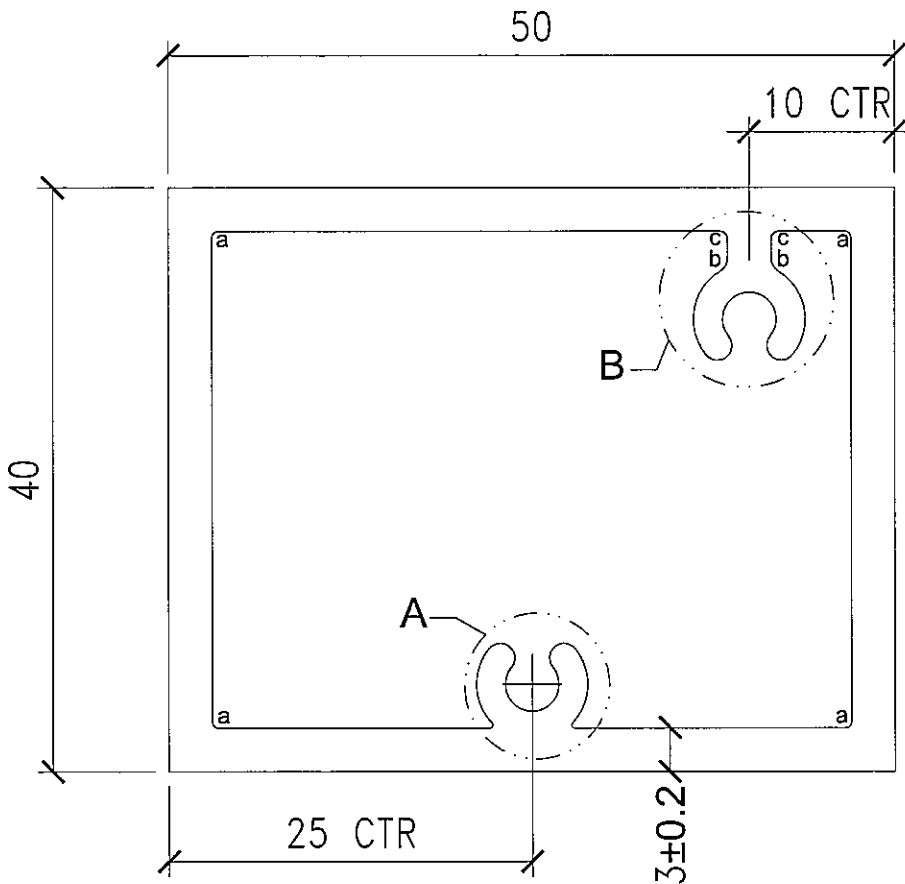

A
2:1 TYP(4)

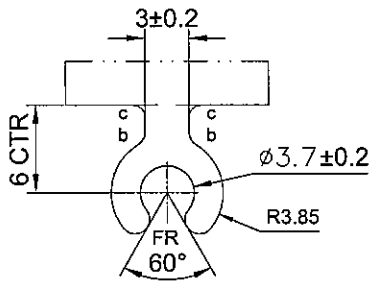

B
2:1 TYP(2)

a=R0.4
b=R1.0
c=R0.5

V.F

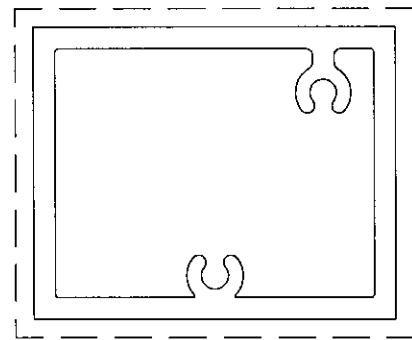

SCALE 1:1

APPROVED :

6063-T5

NOTE: Unspecified thickness $2.3^{+0.2}$ mm
Radii on unspecified corner (max. 0.3 mm)

SECTIONAL AREA	mm ²	ADDITIONAL TOLERANCE	DATE	REVISION			
				NO.	DATE	NAME	DESCRIPTION
517.2		Thickness ± 0.1 mm	14/01/2020				
WEIGHT	KG/M	Flatness 0.1 /25mm width	SCALE				
1.402		Straightness 0.3 /300mm	1 : 1				
PERIMETER	mm	Twist 0.5° /300 mm max	DRAWN				
356.1		Angularity ± 1.0 degree	-				
V.F.	mm		CHECK				
150							



MIDI ALUMINIUM FABRICATOR LTD.

DRAWING NO.
X85706(0)

REV.

TITLE
AC GRILLE企

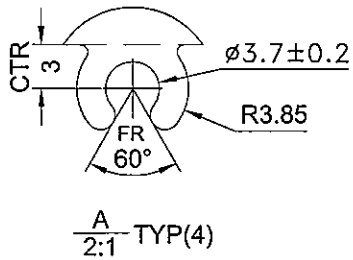
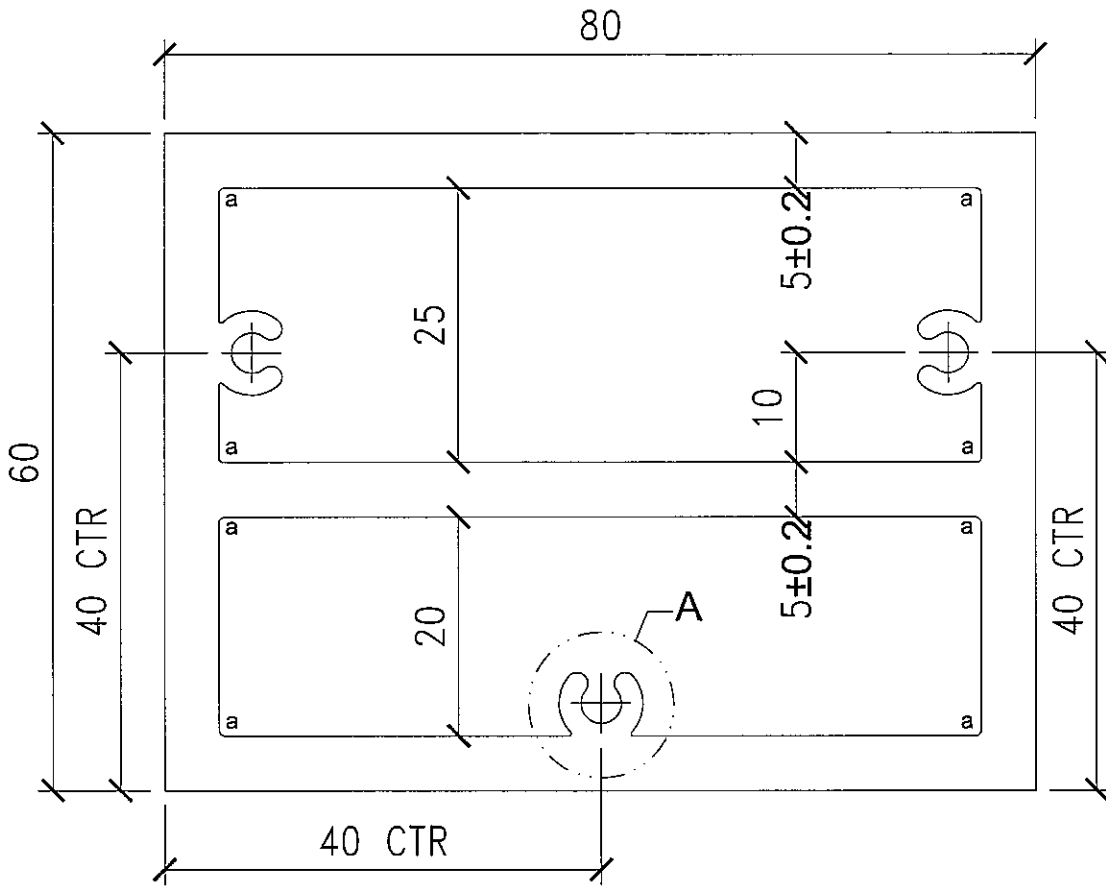

a=R0.4

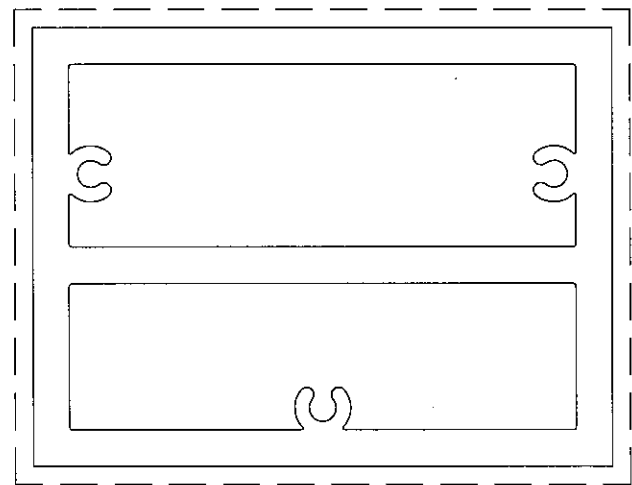

V.F

SCALE 1:1

APPROVED :

6063-T6

NOTE: Unspecified thickness $2.3^{+0.2}$ mm
Radii on unspecified corner (max. 0.3 mm)

SECTIONAL AREA	mm ²	ADDITIONAL TOLERANCE	DATE	REVISION			
				NO.	DATE	NAME	DESCRIPTION
1669.8		Thickness ± 0.1 mm	14/01/2020				
WEIGHT	KG/M	Flatness 0.1 /25mm width	SCALE				
4.525		Straightness 0.3 /300mm	1 : 1				
PERIMETER	mm	Twist 0.5° /300 mm max	DRAWN				
680.1		Angularity ± 1.0 degree	-				
V.F.	mm		CHECK				
280							

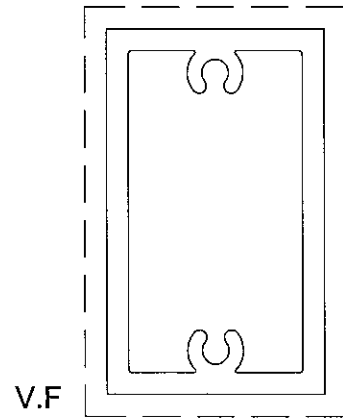
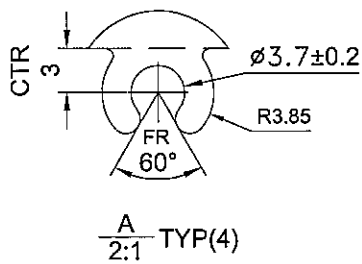
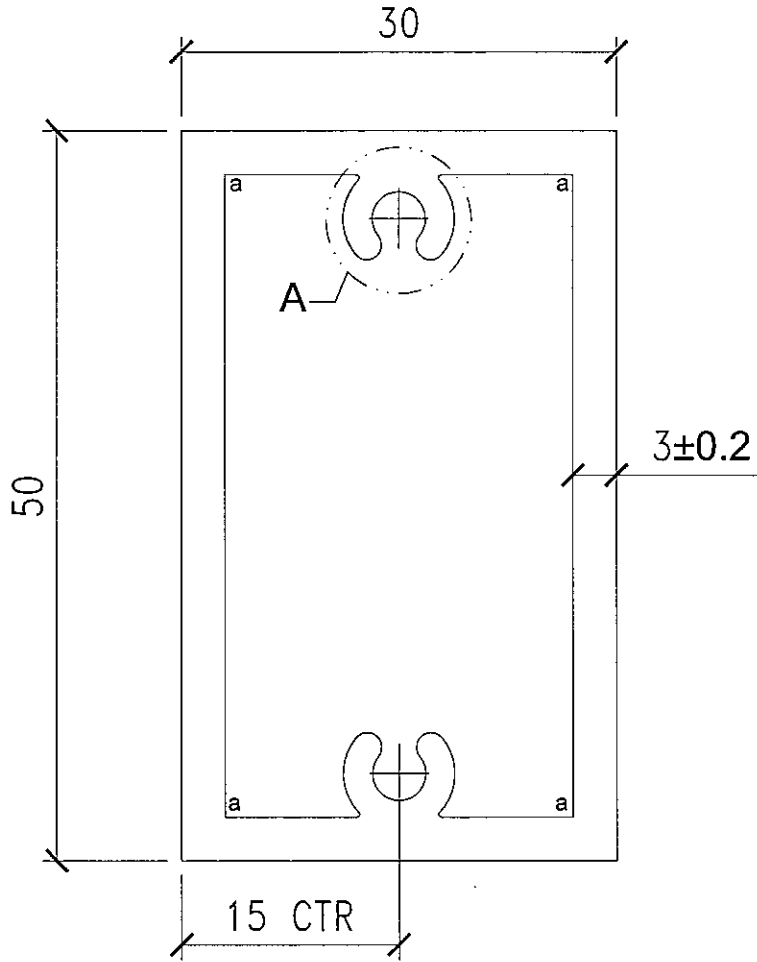

a=R0.4

SCALE 1:1

APPROVED :

6063-T5

NOTE: Unspecified thickness $2.3^{+0.2}$ mm
Radii on unspecified corner (max. 0.3 mm)

SECTIONAL AREA	mm ²	ADDITIONAL TOLERANCE	DATE	REVISION			
				NO.	DATE	NAME	DESCRIPTION
444		Thickness ± 0.1 mm	14/01/2020				
WEIGHT	KG/M	Flatness 0.1 /25mm width	SCALE				
1.203		Straightness 0.3 /300mm	1 : 1				
PERIMETER	mm	Twist 0.5° /300 mm max	DRAWN				
296		Angularity ± 1.0 degree	CHECK				
V.F.	mm						
160							

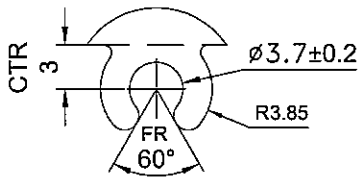
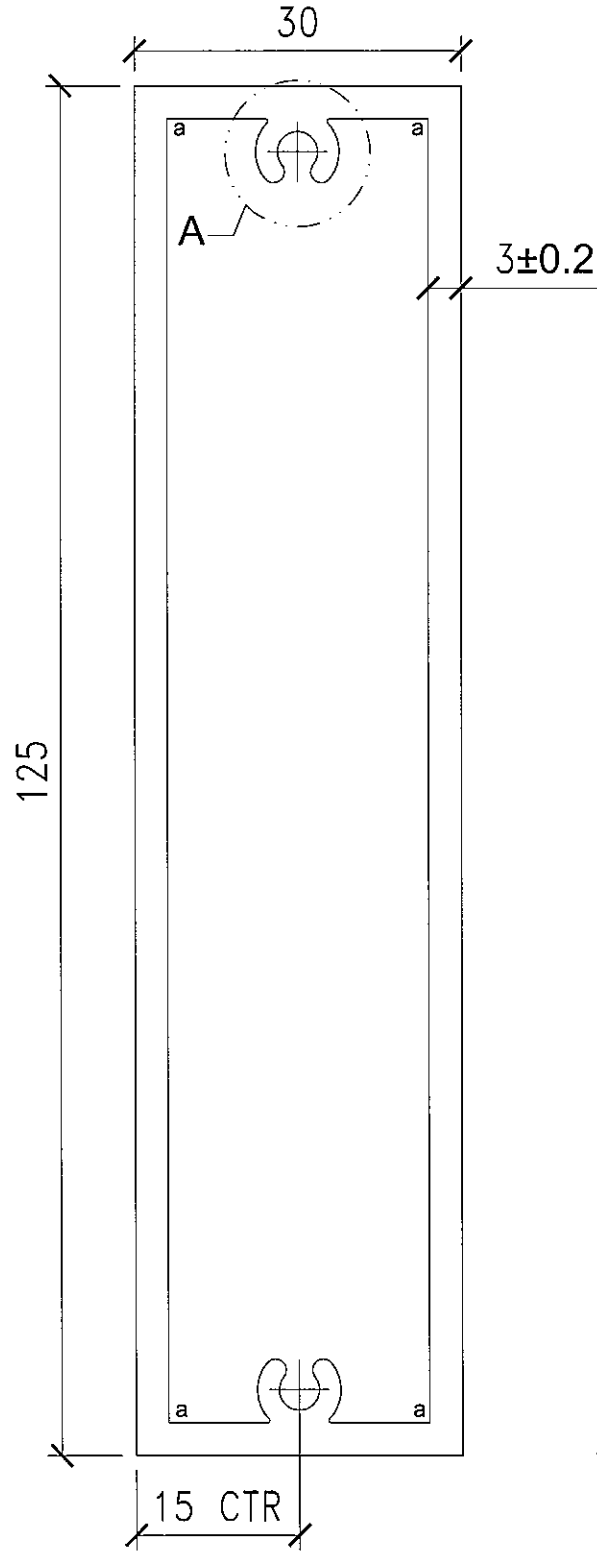

a=R0.4
6063-T5

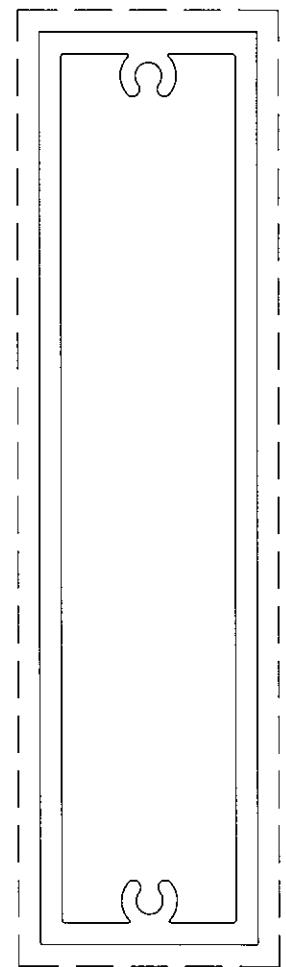

APPROVED :

NOTE: Unspecified thickness $2.3^{+0.2}$ mm
Radii on unspecified corner (max. 0.3 mm)

SECTIONAL AREA	mm ²	ADDITIONAL TOLERANCE	DATE	REVISION			
				NO.	DATE	NAME	DESCRIPTION
894		Thickness ± 0.1 mm	14/01/2020				
WEIGHT	KG/M	Flatness 0.1 /25mm width	SCALE				
2.423		Straightness 0.3 /300mm	1 : 1				
PERIMETER	mm	Twist 0.5° /300 mm max	DRAWN				
596		Angularity ± 1.0 degree	CHECK				
V.F.	mm						
310							

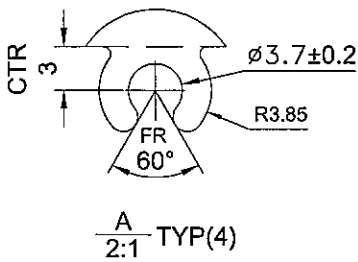
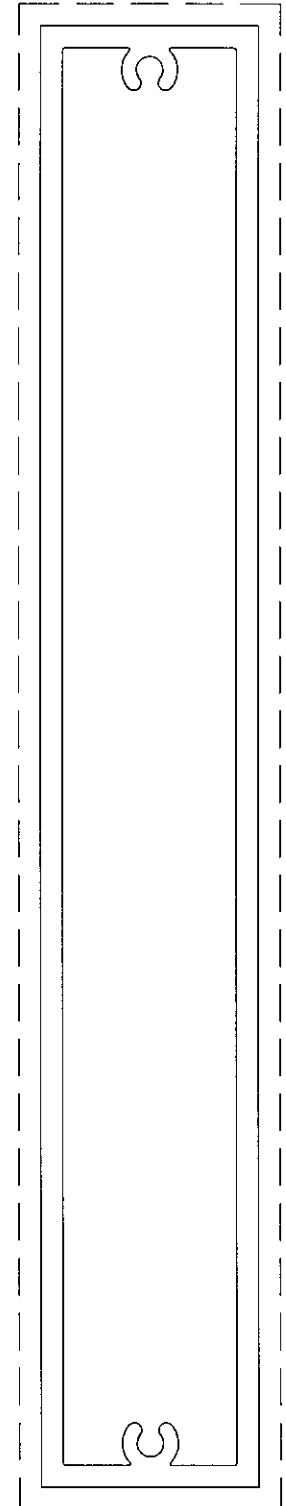
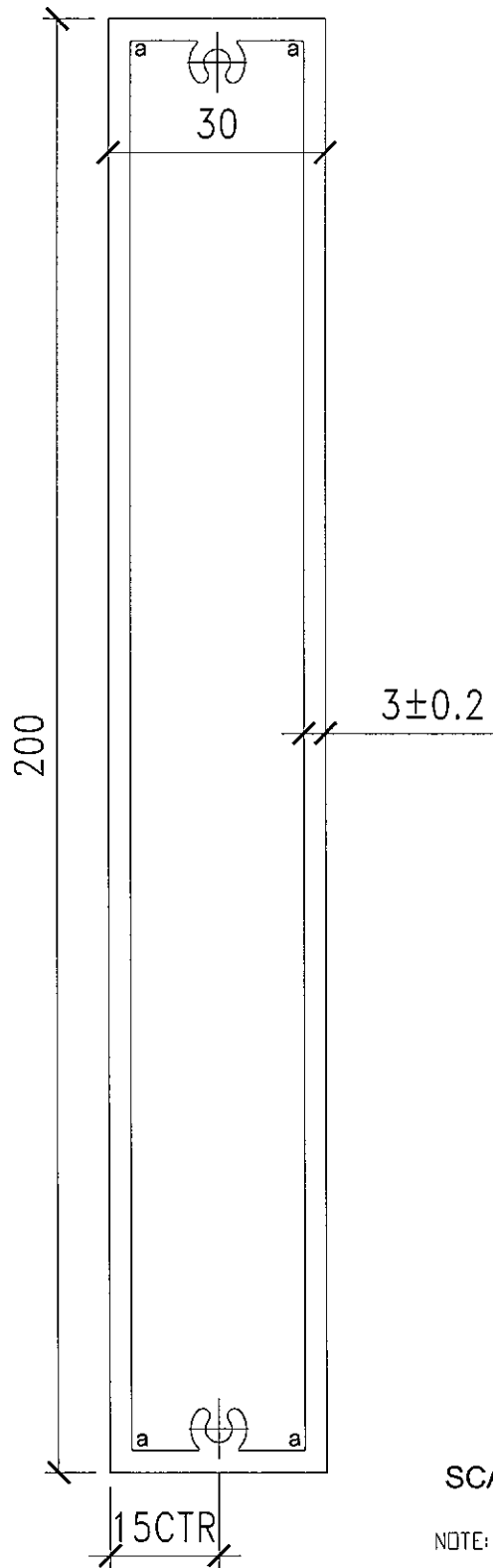

a=R0.4
6063-T5

APPROVED :

V.F

SCALE 1:1

NOTE: Unspecified thickness $2.3^{+0.2}$ mm
Radii on unspecified corner (max. 0.3 mm)

SECTIONAL AREA	mm ²	ADDITIONAL TOLERANCE	DATE	REVISION			
				NO.	DATE	NAME	DESCRIPTION
1344		Thickness ± 0.1 mm	14/01/2020				
WEIGHT	KG/M	Flatness 0.1 /25mm width	SCALE				
3.642		Straightness 0.3 /300mm	1 : 1				
PERIMETER	mm	Twist 0.5° /300 mm max	DRAWN				
896		Angularity ± 1.0 degree	CHECK				
V.F.	mm						
460							