



工程指示 / 要求簡箋 (E.I.)

工程指示編號：EI / 1472 / 20

修改版次：1

工程編號：J851

工程名稱：青衣明翹匯住宅

工程項目：大貨試模窗

收件人：生統

發件人：Leung Hin Wai

日期：26/2-2020

要求提供 / 確認 事項：

- | | | |
|------------------------------------|-------------------------------------|-------------------------------|
| <input type="checkbox"/> 初步鋁料 B.M. | <input type="checkbox"/> 加工拆圍，然後生產 | <input type="checkbox"/> 尺寸表 |
| <input type="checkbox"/> 正式鋁料 B.M. | <input type="checkbox"/> 技術上資料 / 指示 | <input type="checkbox"/> 報價 |
| <input type="checkbox"/> 配件 B.M. | <input type="checkbox"/> 樣辦或貨品說明書 | <input type="checkbox"/> 分判合約 |
| <input type="checkbox"/> 其他：_____ | | |

內容：

現附上更新預制窗施工圖。
要按此新圖更新試模窗。

(更新 11 頁)

請在 28/2 前完成上列要求。

附：-

以上項目為：

原合約工程包

原合約工程加 / 減賬

新工程報價

原因：-

分發東莞各部門：

- | | | | |
|--|---|---|--|
| <input type="checkbox"/> 生產技術總監 <input type="checkbox"/> 連附件 | <input type="checkbox"/> 技術部 <input type="checkbox"/> 連附件 | <input type="checkbox"/> 生產部 <input type="checkbox"/> 連附件 | <input type="checkbox"/> 機械設計部 <input type="checkbox"/> 連附件 |
| <input type="checkbox"/> 採購部 <input type="checkbox"/> 連附件 | <input type="checkbox"/> 生產統籌部 <input type="checkbox"/> 連附件 | | |
| <input type="checkbox"/> 質檢部 <input type="checkbox"/> 連附件 | <input type="checkbox"/> 會計部 <input type="checkbox"/> 連附件 | <input type="checkbox"/> 報關組 <input type="checkbox"/> 連附件 | <input type="checkbox"/> 其他 _____ <input type="checkbox"/> 連附件 |

分發香港各部門：

- | | | | |
|---|--|---|--|
| <input type="checkbox"/> 行政部 <input type="checkbox"/> 連附件 | <input type="checkbox"/> 會計部 <input type="checkbox"/> 連附件 | <input type="checkbox"/> 統籌部 <input type="checkbox"/> 連附件 | <input type="checkbox"/> 工程部地盤科文(柄) <input type="checkbox"/> 連附件 |
| <input type="checkbox"/> 採購部 <input type="checkbox"/> 連附件 | <input type="checkbox"/> QS 部 <input type="checkbox"/> 連附件 | <input type="checkbox"/> 維修部 <input type="checkbox"/> 連附件 | <input type="checkbox"/> 其他 _____ <input type="checkbox"/> 連附件 |

傳遞編號：

HK 0222

發件人簽署：

項目經理簽署：

(Handwritten signatures)

FREE AREA(%)	OPENABLE AREA	GLAZING AREA
57%	0.94	1.74

OPENABLE AREA	GLAZING AREA
1.05	1.43

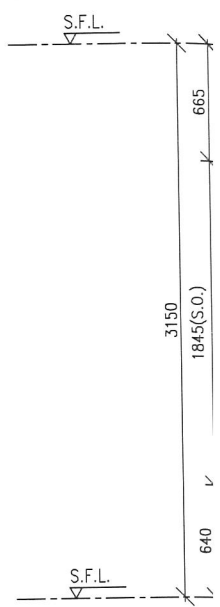
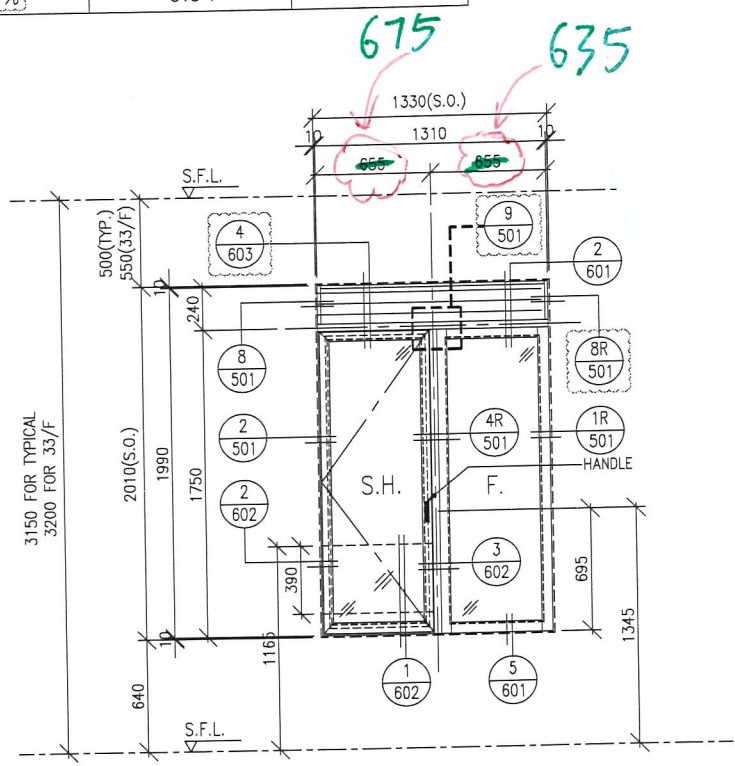

WINDOW MARK  84 nos.

WINDOW MARK 

LOCATION
T1A FLAT E,G MBR.
(1-31/F & 33/F ; 4,13,14,24/F OMITTED)
T1 FLAT F MBR.
(1-31/F & 33/F ; 4,13,14,24/F OMITTED)

LOCATION
T1A FLAT C BR3. (1-3

GLAZING GL02 FRAME AL11

GLAZING GL02

REMARK 65mm ALUM. WINDOW SECTION

REMARK 65mm AL

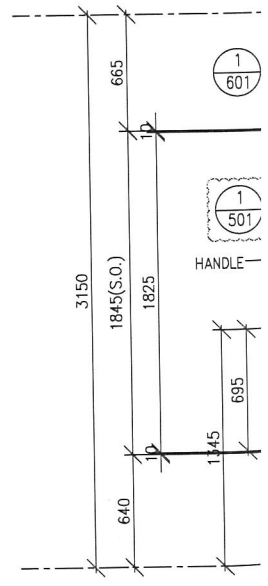
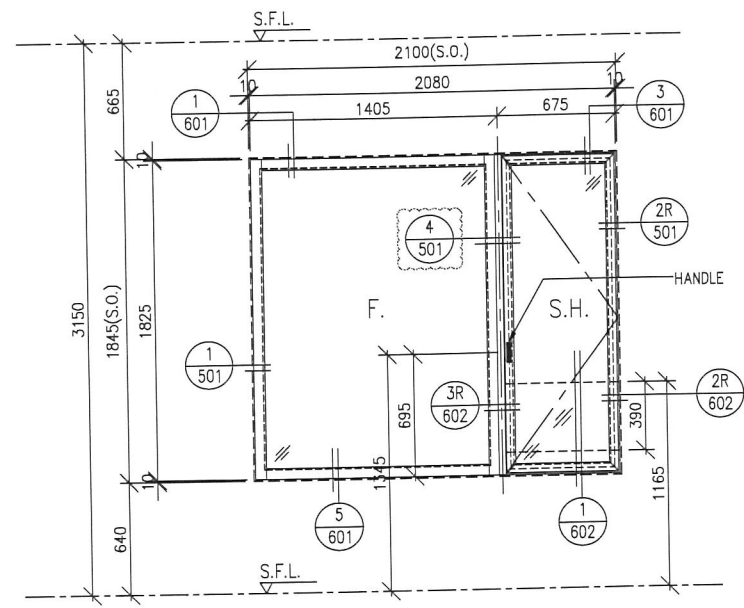

OPENABLE AREA	GLAZING AREA
1.05	3.07

OPENABLE AREA	GLAZING AREA
1.05	1.60







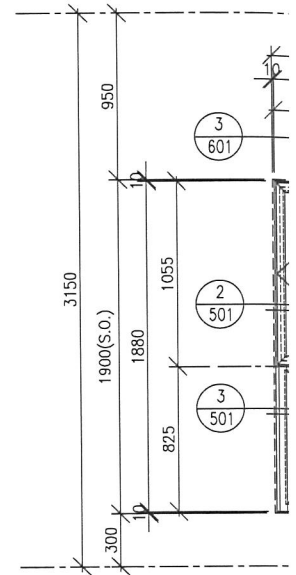
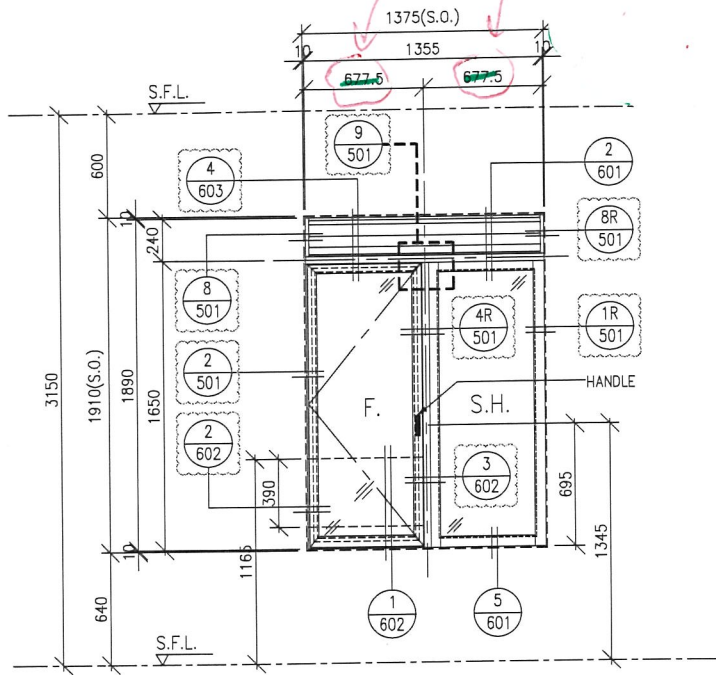

WINDOW MARK	 27 nos.			WINDOW MARK	
LOCATION	T1 FLAT A M.BATH. (1-31/F; 4,13,14,24/F OMITTED)			LOCATION	T1 FLAT D BATH1. (1-31/F; 4,13,14,24/F OMITTED)
GLAZING	GL06	FRAME	AL11	GLAZING	GL06
REMARK	65mm ALUM. WINDOW SECTION			REMARK	65mm ALUM. WINDOW SECTION
FREE AREA(%)	OPENABLE AREA	GLAZING AREA		OPENABLE AREA	GLAZING AREA
57%	0.93	1.62		1.56	2.34



WINDOW MARK	 26 nos.			WINDOW MARK	
LOCATION	T1 FLAT A STORE (2-31/F; 4,13,14,24/F OMITTED)			LOCATION	T1A LOBBY CORRIDOR
GLAZING	GL02	FRAME	AL11	GLAZING	GL08
REMARK	65mm ALUM. WINDOW SECTION			REMARK	65mm ALUM. WINDOW SECTION

FREE AREA(%)	OPENABLE AREA	GLAZING AREA
57%		

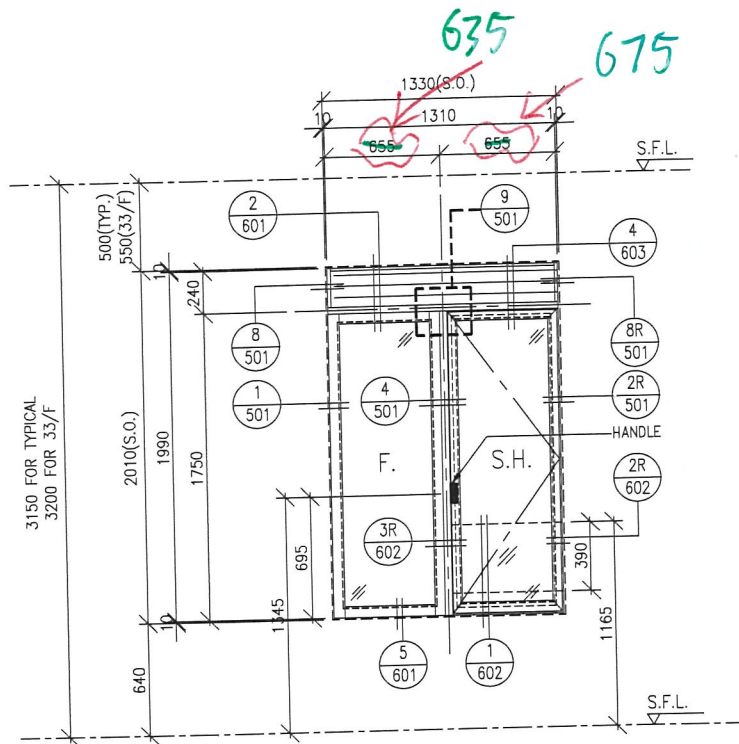

FREE AREA(%)	OPENABLE
57%	

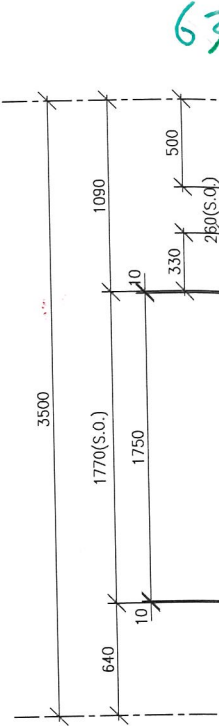

WINDOW MARK  MIR. 84 nos.

LOCATION T1A FLAT D,F MBR.
(1-31/F & 33/F ; 4,13,14,24/F OMITTED)
T1 FLAT G MBR.
(1-31/F & 33/F ; 4,13,14,24/F OMITTED)

GLAZING GL02 FRAME AL11

REMARK 65mm ALUM. WINDOW SECTION

WINDOW MARK

LOCATION T1A
T1

GLAZING G

REMARK 6

EA GLAZING AREA

FREE AREA(%) OPENABLE AREA GLAZING AREA

57%

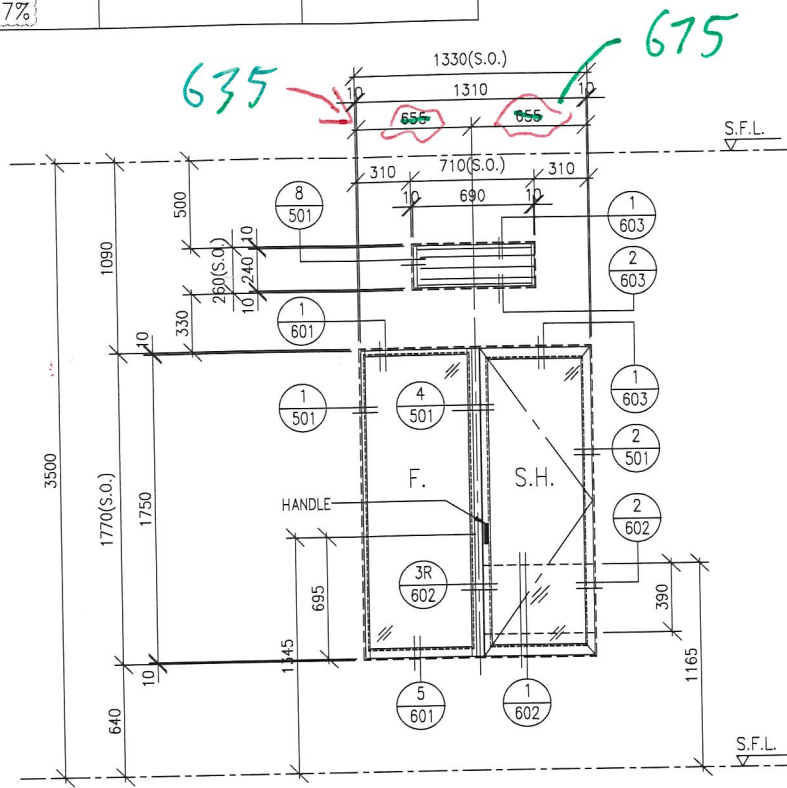
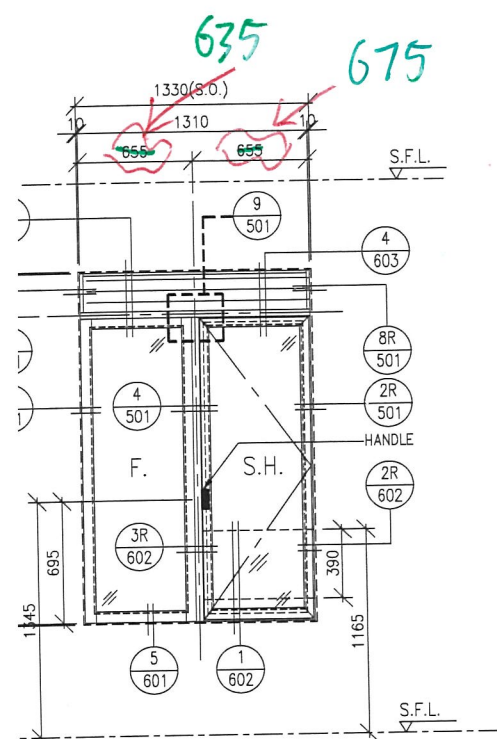

W2 MIR. T1 84 nos.

WINDOW MARK

W32 MIR. T1 3 nos.

D,F MBR.
& 33/F ; 4,13,14,24/F OMITTED)
: MBR.
& 33/F ; 4,13,14,24/F OMITTED)

LOCATION

T1A FLAT D,F MBR.(32/F)
T1 FLAT G MBR.(32/F)

2 FRAME AL11

GLAZING

GL02

FRAME

AL11

1m ALUM. WINDOW SECTION

REMARK

65mm ALUM. WINDOW SECTION

FREE AREA(%)	OPENABLE AREA	GLAZING AREA	OPENABLE AREA	GLAZING AREA
57%				

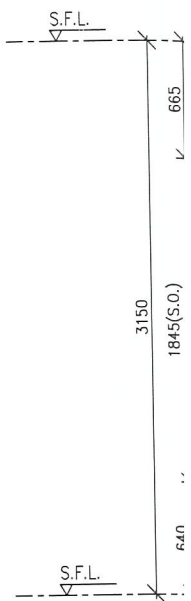
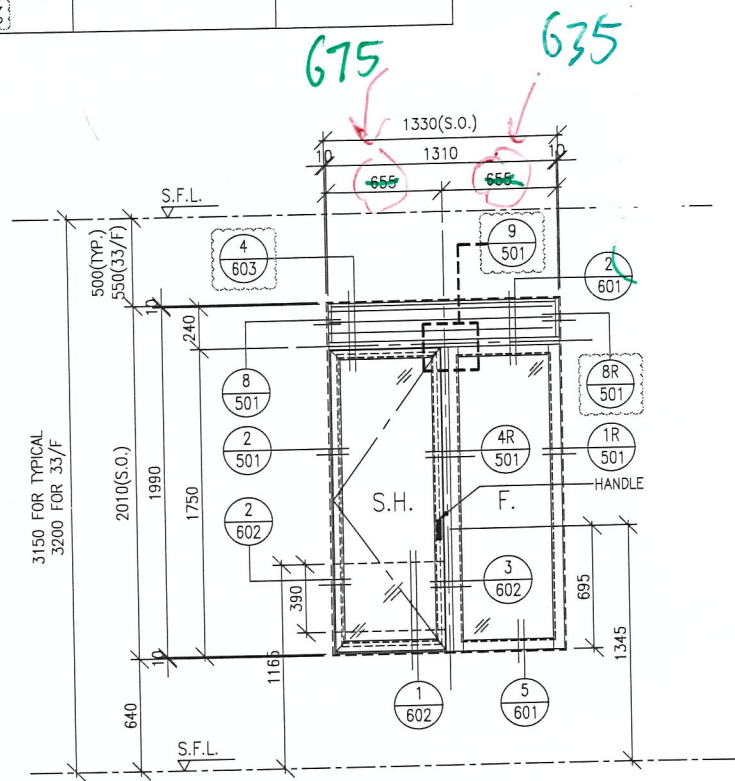

WINDOW MARK	W2 T2	54 nos.	WINDOW MARK	W3 T2	
LOCATION	T2A FLAT D MBR. (1-31/F & 33/F ; 4,13,14,24/F OMITTED) T2 FLAT H MBR. (1-31/F & 33/F ; 4,13,14,24/F OMITTED)		LOCATION	T2A FLAT B BR3	
GLAZING	GL02	FRAME	AL11	GLAZING	GL02
REMARK	65mm ALUM. WINDOW SECTION			REMARK	65mm

OPENABLE AREA	GLAZING AREA	OPENABLE AREA	GLAZING AREA

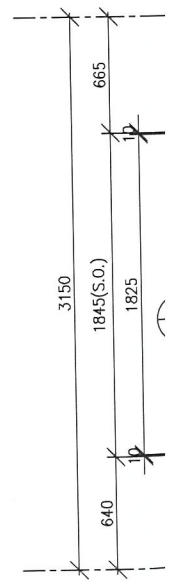
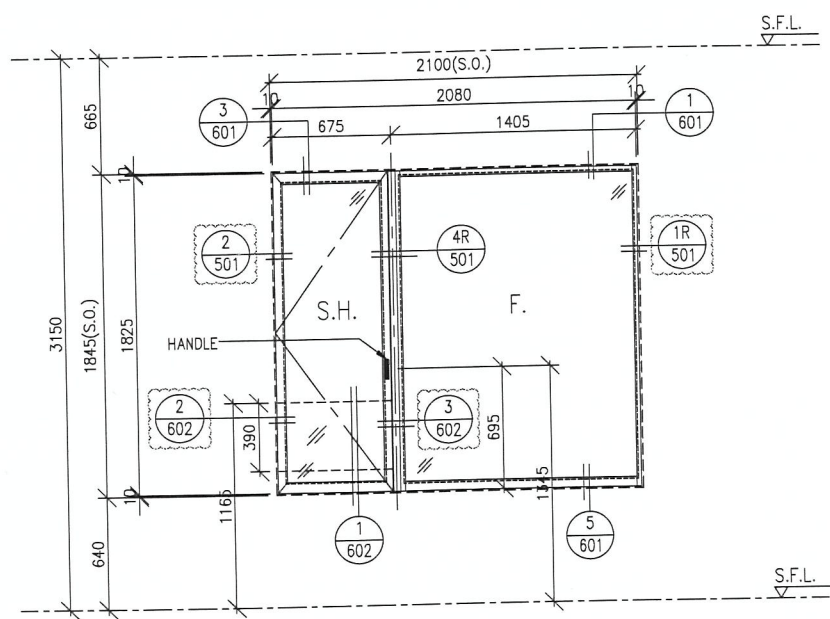

MIR.

NG AREA	FREE AREA(%)	OPENABLE AREA	GLAZING AREA
	57%		

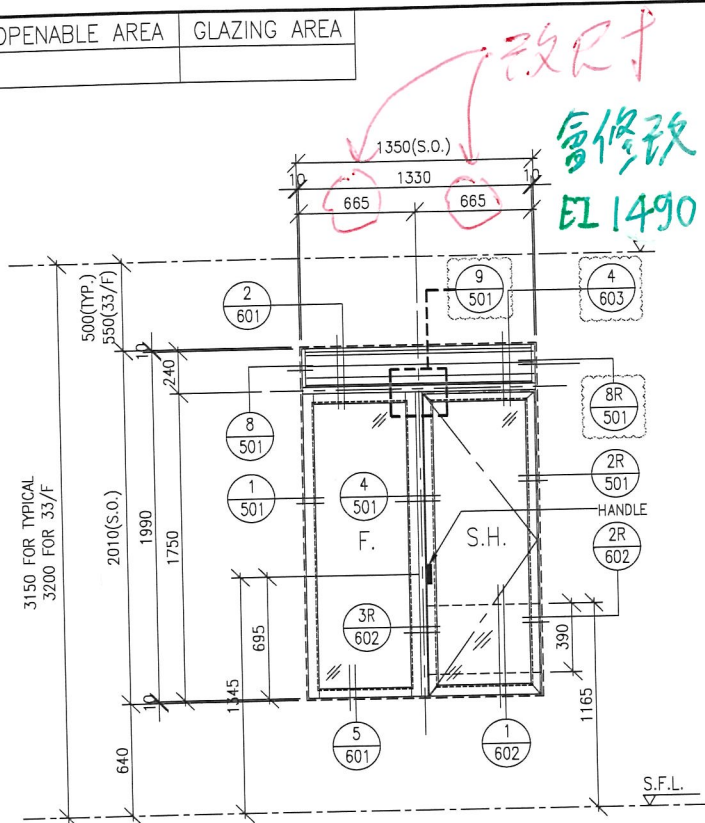
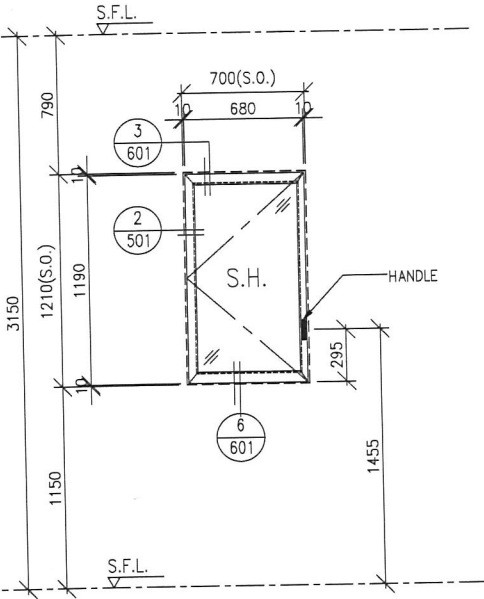

B.D. REF :
 F.S.D. REF :
 Note :
 1. All dimensions
 2. All elevations
 3. All dimensions
 before fabric

Legend :
 1. F.F.L.-- Fini
 2. S.F.L.-- Stru
 3. (R) -- Rev
 X1
 X001

W22
 T2
 26 nos.

WINDOW MARK
 W23
 T2
 28 nos.

T2A FLAT B M.BATH.(2-31/F; 4,13,14,24/F OMITTED)

LOCATION
 T2 FLAT F MBR.(1-31/F & 33/F ; 4,13,14,24/F OMITTED)

GL06 FRAME AL11

GLAZING FRAME AL11

65mm ALUM. WINDOW SECTION

REMARK
 65mm ALUM. WINDOW SECTION

GLAZING AREA	OPENABLE AREA	GLAZING AREA

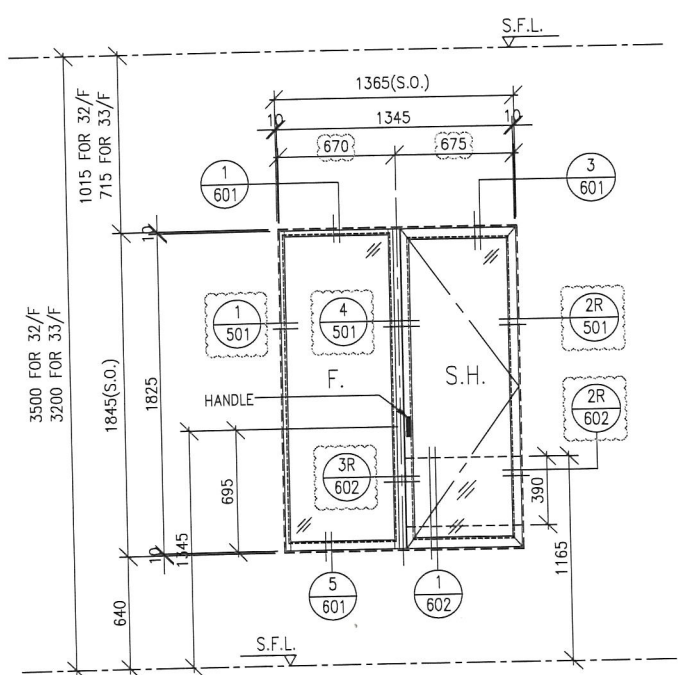
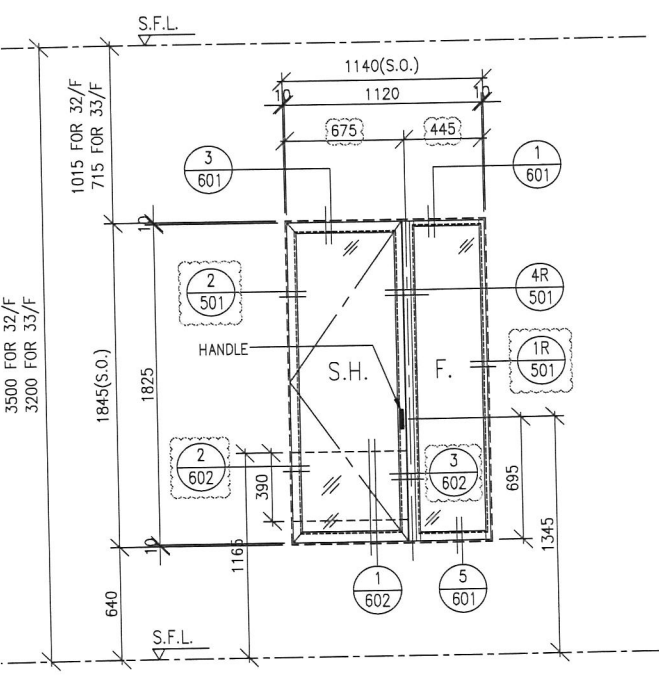

B XX.02.2021
 A 06.02.2021
 NO. DATE

CLIENT :
 佳印
 GRAND

MAIN CONTR
 GRAND

ARCHITECT :

STRUCTURAL

Units 6-
 610 Cha
 Tel:23489

PROJECT :
 RESIDE
 TSING

TITLE :

FREE AREA(%)	GLAZING AREA	OPENABLE AREA
57%		

改尺寸

會修改
EI1489

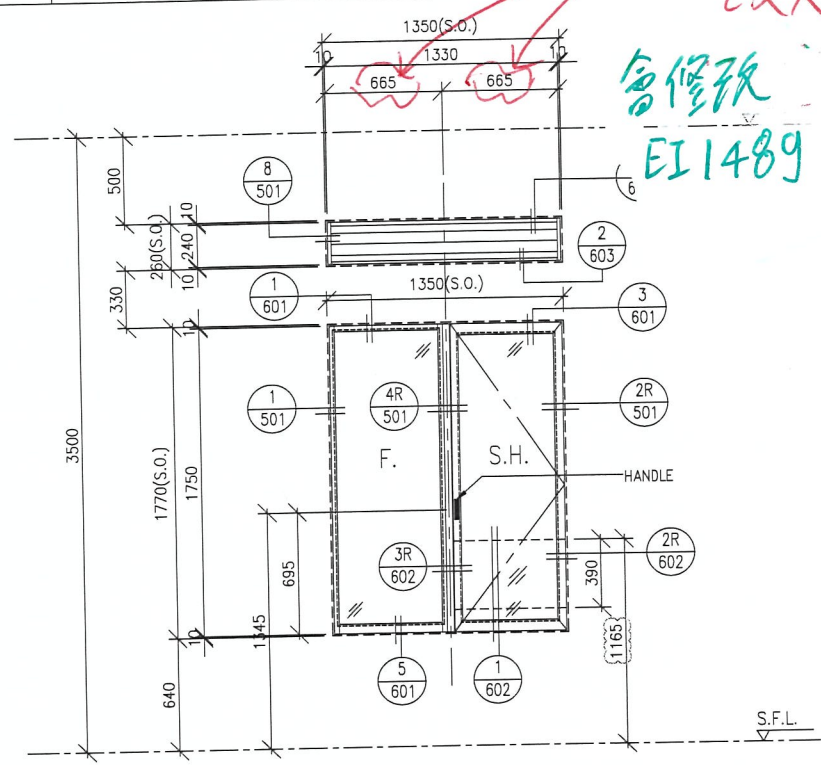
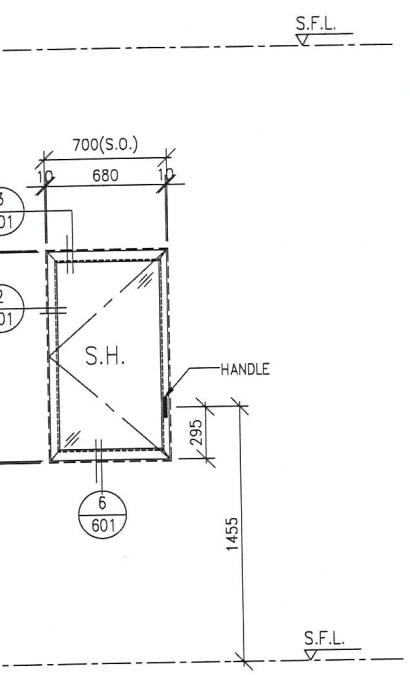

52
2 nos.
TH. (32-33/F)

WINDOW MARK	W53 T2 1 no.		WINDOW MARK
LOCATION	T2 FLAT F MBR.(32/F)		LOCATION
FRAME	AL11	FRAME	AL11
GLAZING	GL02	GLAZING	GL02
REMARK	65mm ALUM. WINDOW SECTION		REMARK

ALUM. WINDOW SECTION

FREE AREA(%)
52%

GLAZING AREA

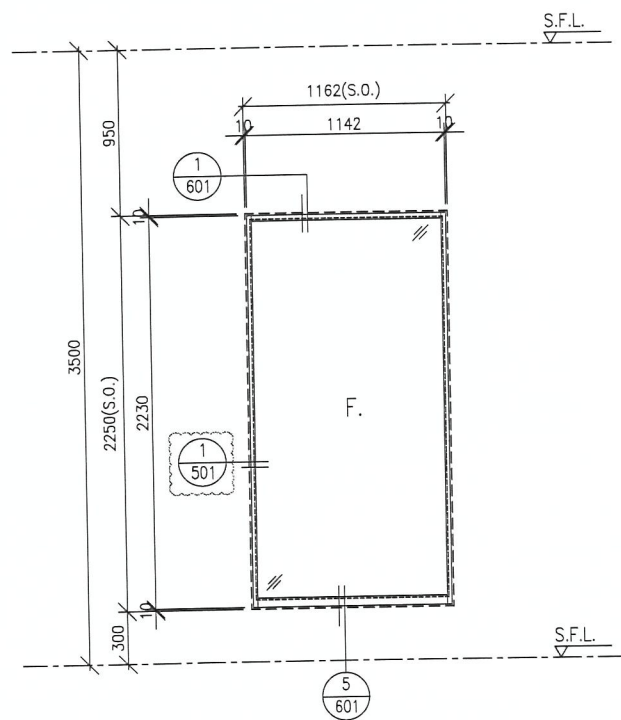
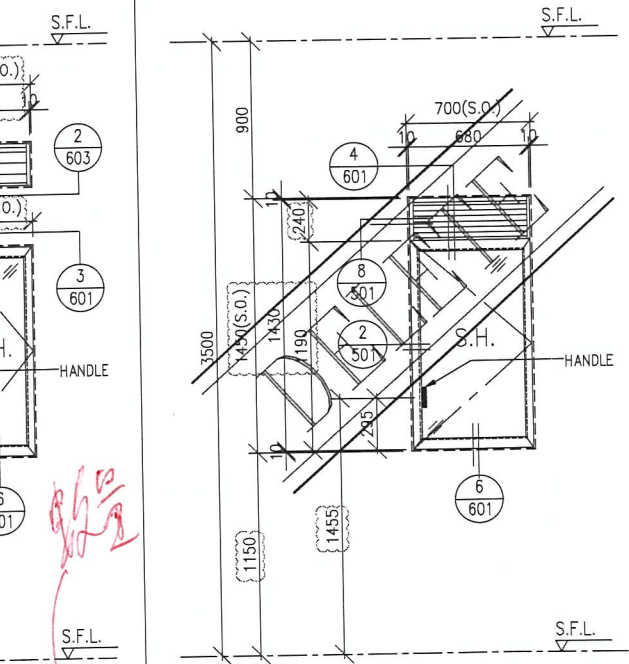

W53

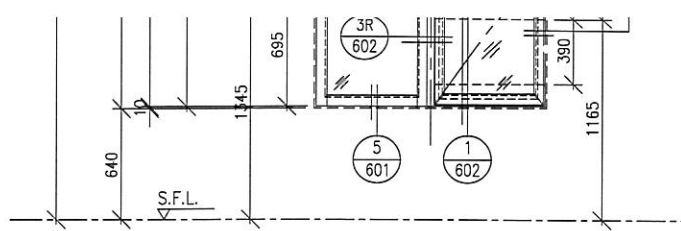

WINDOW MARK				WINDOW
LOCATION	T2A FLAT C&E MBR. (1-31/F & 33/F ; 4,13,14,24/F OMITTED) T2 FLAT G MBR. (1-31/F & 33/F ; 4,13,14,24/F OMITTED)			LOCATION
GLAZING	GL02	FRAME	AL11	GLAZING
REMARK	65mm ALUM. WINDOW SECTION			REMARK

FREE AREA(%)	OPENABLE AREA	GLAZING AREA	FREE AREA(%)
57%			57%

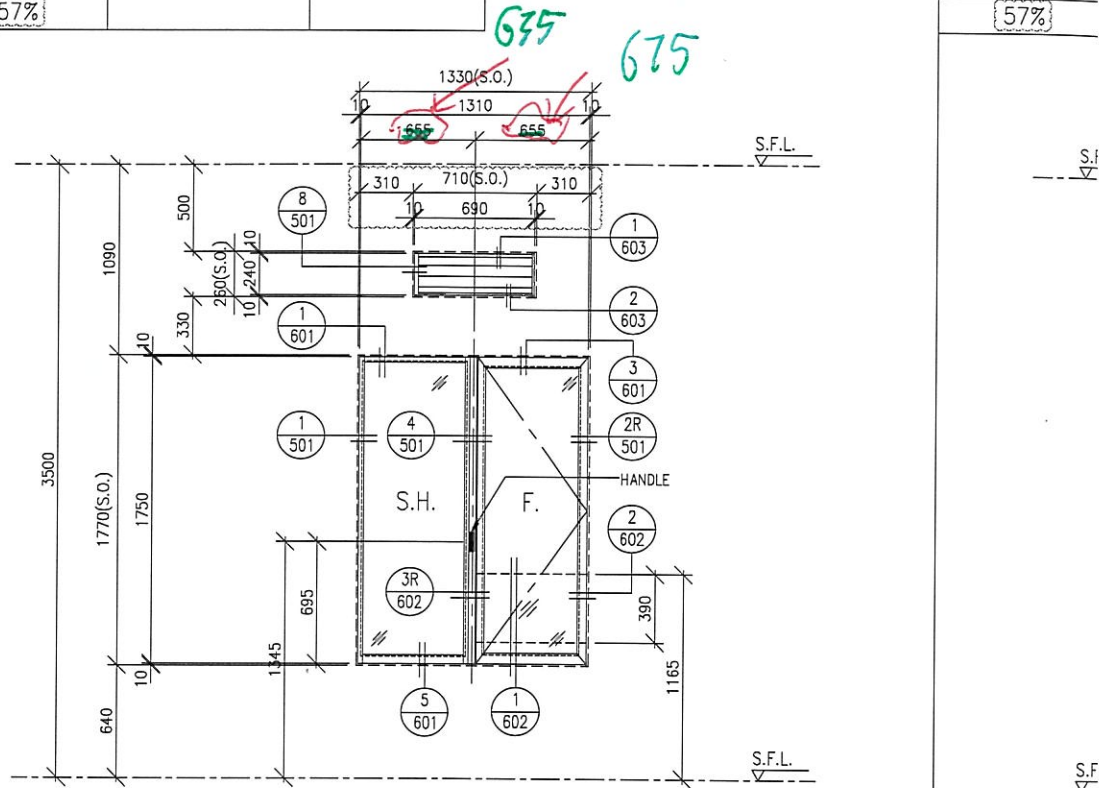

WINDOW MARK				WINDOW
LOCATION	T2A FLAT C,E MBR.(32/F) T2 FLAT G MBR.(32/F)			LOCATION
GLAZING	GL02	FRAME	AL11	GLAZING
REMARK	65mm ALUM. WINDOW SECTION			REMARK