



工程指示編號：EI/1245/19

修改版次：-

工程編號：J851

工程名稱：青衣明翹匯住宅

工程項目：樣板

收件人：生統

發件人：Leung Hin Wai

日期：19/11/2019

要求提供 / 確認 事項：

- |                                    |                                     |                               |
|------------------------------------|-------------------------------------|-------------------------------|
| <input type="checkbox"/> 初步鋁料 B.M. | <input type="checkbox"/> 加工拆圖，然後生產  | <input type="checkbox"/> 尺寸表  |
| <input type="checkbox"/> 正式鋁料 B.M. | <input type="checkbox"/> 技術上資料 / 指示 | <input type="checkbox"/> 報價   |
| <input type="checkbox"/> 配件 B.M.   | <input type="checkbox"/> 樣辦或貨品說明書   | <input type="checkbox"/> 分判合約 |
| <input type="checkbox"/> 其他：_____  |                                     |                               |

內容：

請看附頁施工圖，要在 12 月 14 日送趙門、鋁窗、欄河、柵格、鋁板和鋁飾線。

在 12 月 16 日開始安裝。

地址是東莞鴻輝建築材料製品有限公司 東莞市沙田鎮福祿沙管理區

請安排適合人手在以上地址安裝

請在\_\_\_\_\_前完成上列要求。

附： -

以上項目為：

- 原合約工程包                       原合約工程加 / 減賬                       新工程報價

原因：-

分發東莞各部門：

- ( ) 生產技術總監  連附件    ( ) 技術部     連附件    ( ) 生產部     連附件    ( ) 機械設計部  連附件  
 ( ) 採購部     連附件    ( ) 生產統籌部  連附件  
 ( ) 質檢部     連附件    ( ) 會計部     連附件    ( ) 報關組     連附件    ( ) 其他 \_\_\_\_\_  連附件

分發香港各部門：

- ( ) 行政部  連附件    ( ) 會計部  連附件    ( ) 統籌部  連附件    ( ) 工程部地盤科文(柄)  連附件  
 ( ) 採購部  連附件    ( ) QS 部  連附件    ( ) 維修部  連附件    ( ) 其他 \_\_\_\_\_  連附件

傳遞編號：

HK 2366

發件人簽署：

項目經理簽署：

**PROJECT :**

2

**RESIDENTIAL DEVELOPMENT AT  
TSING YI TOWN LOT 190  
SAI SHAN ROAD**

**DRAWING FOR MOCK UP  
ALUM. WINDOW, ALUM. GRILLE,  
GLASS BALUSTRADE AND ALUM. FEATURE  
(TOWER 1)  
DATE : 19 - November - 2019**

**美特鋁質有限公司**  
MIDI ALUMINIUM FABRICATOR LTD.  
Units 6-8, Sunray Industrial Centre, 1/F  
610 Cha Kwo Ling Road, Kowloon  
Tel: (852) 89211-4 Fax: (852) 27272686



**DRAWING SUBMISSION REGISTER**

Q/P005/7

**PROJECT :**  
**RESIDENTIAL DEVELOPMENT AT**  
**TSING YI TOWN LOT 190**  
**SAI SHAN ROAD**  
**WORK TYPE:** Drawing for Mock Up Alum. Window, Alum. Grille, Glass Balustrade and Alum. Floor/Door etc.

DATE OF ISSUE		
COVER	14	19
MONTH	II	II
YEAR	19	19

SUBMISSION STATE <small>(FOR R.I./S.I.)</small>	REV.	STATE	COMMENT DATE	SUBMISSION STATE <small>(FOR CLIENT/CONSULTANT)</small>	REV.	STATE	COMMENT DATE	SUBMISSION STATE <small>(FOR ARCHITECT)</small>	REV.	STATE	COMMENT DATE

FABRICATION/CONSTRUCTION STATE		
ISSUE TO CLIENT OFFICE	ISSUE TO SITE	ISSUE TO SUB-CONTRACTOR
REV.	DATE	REV.
REV.	DATE	REV.

DRAWING TITLE	DRG. NO.	DATE OF ISSUE			SUBMISSION STATE <small>(FOR R.I./S.I.)</small>			SUBMISSION STATE <small>(FOR CLIENT/CONSULTANT)</small>			SUBMISSION STATE <small>(FOR ARCHITECT)</small>			FABRICATION/CONSTRUCTION STATE		
		COVER	14	19	AP - APPROVED	AC - APPROVED SIGN TO CONSTRUCTION	NA - NOT APPROVED	AP - APPROVED	AC - APPROVED SIGN TO CONSTRUCTION	NA - NOT APPROVED	AP - APPROVED	AC - APPROVED SIGN TO CONSTRUCTION	NA - NOT APPROVED	ISSUE TO CLIENT OFFICE	ISSUE TO SITE	ISSUE TO SUB-CONTRACTOR
COVER PAGE	J837-MU-000	-	-	-	-	-	-	-	-	-	-	-	-	-	-	-
DRAWING REGISTER	J837-MU-001	-	-	-	-	-	-	-	-	-	-	-	-	-	-	-
MOCK UP - LAYOUT PLAN, ELEVATION AND SECTION FOR PRECAST FACADE	J837-MU-010	-	-	-	-	-	-	-	-	-	-	-	-	-	-	-
MOCK UP - WINDOW SCHEDULE FOR PRECAST FACADE IN-SITU	J837-MU-101	-	-	-	-	-	-	-	-	-	-	-	-	-	-	-
MOCK UP - TYPICAL DETAIL FOR ALUM. WINDOW	J837-MU-111	-	-	-	-	-	-	-	-	-	-	-	-	-	-	-
MOCK UP - TYPICAL DETAIL FOR ALUM. WINDOW	J837-MU-112	-	-	-	-	-	-	-	-	-	-	-	-	-	-	-
MOCK UP - TYPICAL DETAIL FOR ALUM. WINDOW	J837-MU-113	-	-	-	-	-	-	-	-	-	-	-	-	-	-	-
MOCK UP - TYPICAL DETAIL FOR SLIDING DOOR	J837-MU-114	-	-	-	-	-	-	-	-	-	-	-	-	-	-	-
MOCK UP - TYPICAL DETAIL FOR SLIDING DOOR	J837-MU-115	-	-	-	-	-	-	-	-	-	-	-	-	-	-	-
MOCK UP - TYPICAL DETAIL FOR ALUM. LOUVER	J837-MU-116	-	-	-	-	-	-	-	-	-	-	-	-	-	-	-
MOCK UP - TYPICAL DETAIL FOR ALUM. WINDOW	J837-MU-117	-	-	-	-	-	-	-	-	-	-	-	-	-	-	-
MOCK UP - ELEVATION FOR ALUM. GRILLE	J837-MU-201	-	-	-	-	-	-	-	-	-	-	-	-	-	-	-
MOCK UP - TYPICAL DETAIL FOR ALUM. GRILLE	J837-MU-211	-	-	-	-	-	-	-	-	-	-	-	-	-	-	-
MOCK UP - TYPICAL DETAIL FOR ALUM. GRILLE	J837-MU-212	-	-	-	-	-	-	-	-	-	-	-	-	-	-	-
MOCK UP - ELEVATION FOR GLASS BALUSTRADE	J837-MU-301	-	-	-	-	-	-	-	-	-	-	-	-	-	-	-
MOCK UP - TYPICAL DETAIL FOR GLASS BALUSTRADE	J837-MU-311	-	-	-	-	-	-	-	-	-	-	-	-	-	-	-
MOCK UP - TYPICAL DETAIL FOR ALUM. FEATURE AND FINS	J837-MU-411	-	-	-	-	-	-	-	-	-	-	-	-	-	-	-

**IN-HOUSE DESIGN CHECKER**

DRG. NO. : J837-MU-001

REV. : A

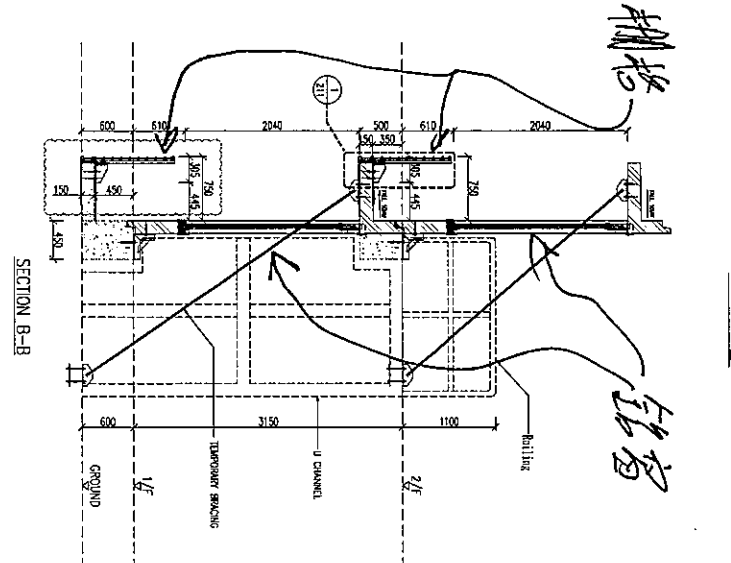
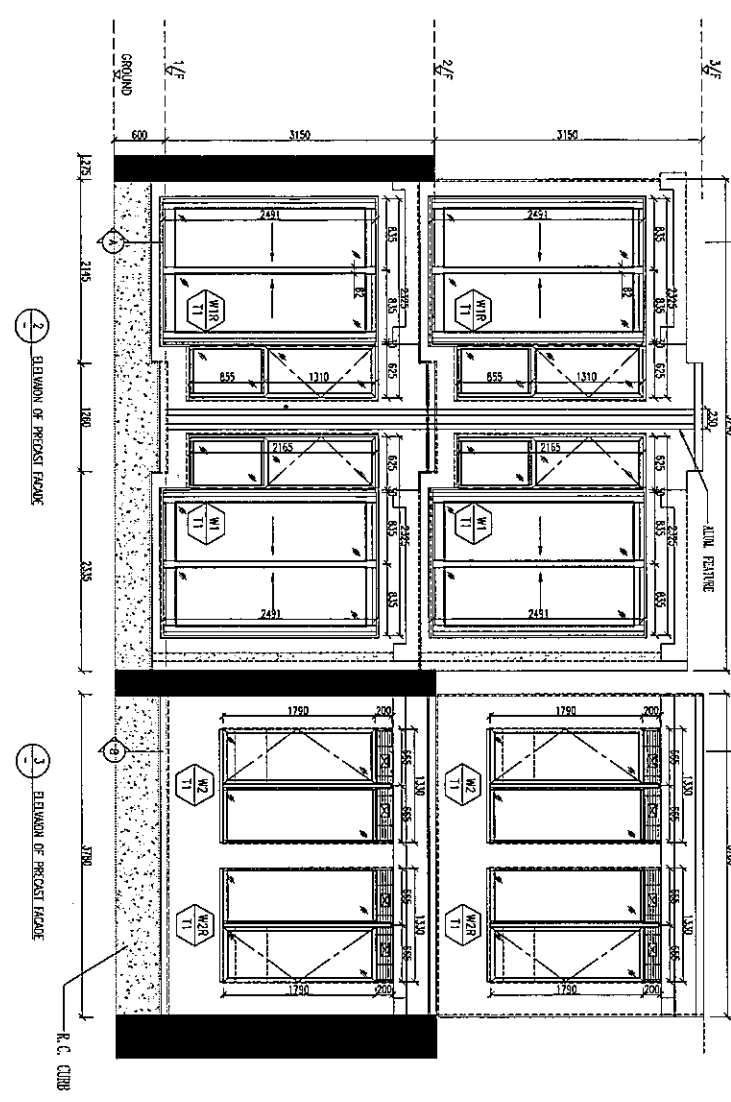
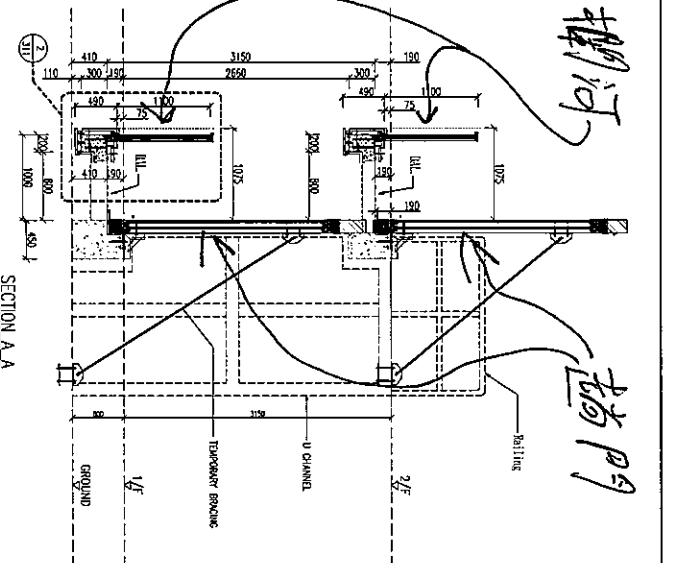
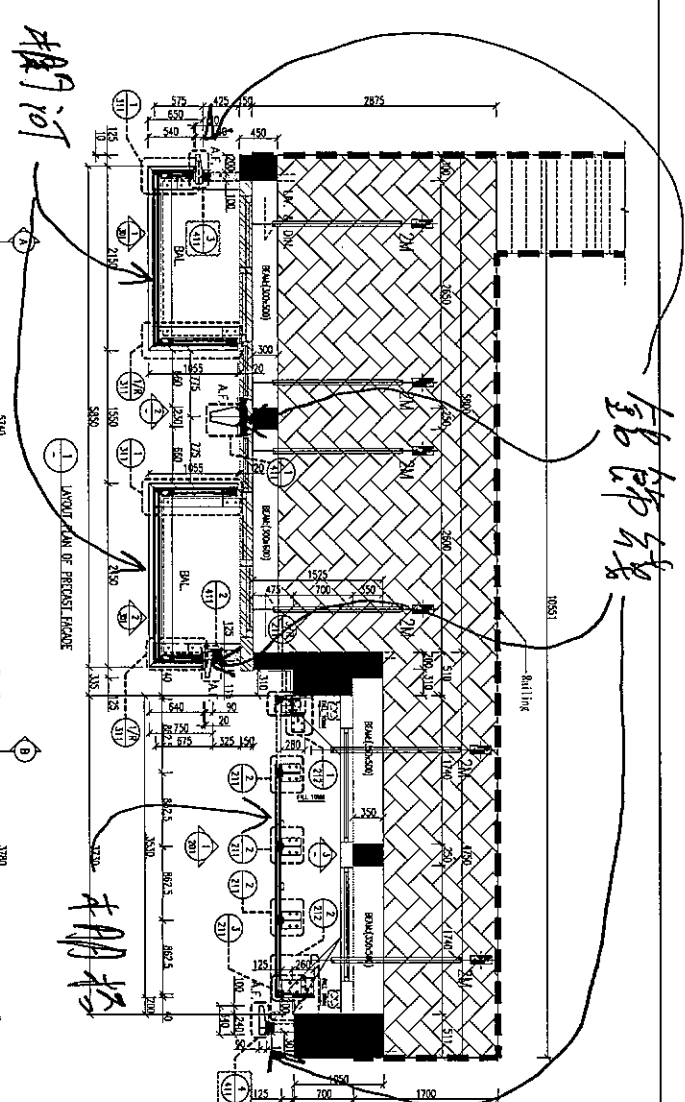

8.0. REF. :

8.1. REF. :

8.2. REF. :

8.3. REF. :

8.4. REF. :

8.5. REF. :

8.6. REF. :

8.7. REF. :

8.8. REF. :

8.9. REF. :

8.10. REF. :

8.11. REF. :

8.12. REF. :

8.13. REF. :

8.14. REF. :

8.15. REF. :

8.16. REF. :

8.17. REF. :

8.18. REF. :

8.19. REF. :

8.20. REF. :

8.21. REF. :

8.22. REF. :

8.23. REF. :

8.24. REF. :

8.25. REF. :

8.26. REF. :

8.27. REF. :

8.28. REF. :

8.29. REF. :

8.30. REF. :

8.31. REF. :

8.32. REF. :

8.33. REF. :

8.34. REF. :

8.35. REF. :

8.36. REF. :

8.37. REF. :

8.38. REF. :

8.39. REF. :

8.40. REF. :

8.41. REF. :

8.42. REF. :

8.43. REF. :

8.44. REF. :

8.45. REF. :

8.46. REF. :

8.47. REF. :

8.48. REF. :

8.49. REF. :

8.50. REF. :

8.51. REF. :

8.52. REF. :

8.53. REF. :

8.54. REF. :

8.55. REF. :

8.56. REF. :

8.57. REF. :

8.58. REF. :

8.59. REF. :

8.60. REF. :

8.61. REF. :

8.62. REF. :

8.63. REF. :

8.64. REF. :

8.65. REF. :

8.66. REF. :

8.67. REF. :

8.68. REF. :

8.69. REF. :

8.70. REF. :

8.71. REF. :

8.72. REF. :

8.73. REF. :

8.74. REF. :

8.75. REF. :

8.76. REF. :

8.77. REF. :

8.78. REF. :

8.79. REF. :

8.80. REF. :

8.81. REF. :

8.82. REF. :

8.83. REF. :

8.84. REF. :

8.85. REF. :

8.86. REF. :

8.87. REF. :

8.88. REF. :

8.89. REF. :

8.90. REF. :

8.91. REF. :

8.92. REF. :

8.93. REF. :

8.94. REF. :

8.95. REF. :

8.96. REF. :

8.97. REF. :

8.98. REF. :

8.99. REF. :

9.00. REF. :

PROJECT :

RESIDENTIAL DEVELOPMENT AT

TSING NI TOWN LOT 79, 80, 81, 82, 83, 84, 85, 86, 87, 88, 89, 90, 91, 92, 93, 94, 95, 96, 97, 98, 99, 100

ARCHITECT :

WONG TUNG & PARTNERS LIMITED

STRUCTURAL ENGINEER :

C M WONG & ASSOCIATES LTD

MAIN CONTRACTOR :

GRAND TECH CONSTRUCTION CO. LTD.

MEASUREMENT ENGINEER :

MIDT

MEASUREMENT ENGINEER

PROJECT :

RESIDENTIAL DEVELOPMENT AT

TSING NI TOWN LOT 79, 80, 81, 82, 83, 84, 85, 86, 87, 88, 89, 90, 91, 92, 93, 94, 95, 96, 97, 98, 99, 100

DATE :

31-10-2019

SCALE :

AS SHOWN

REV. :

A

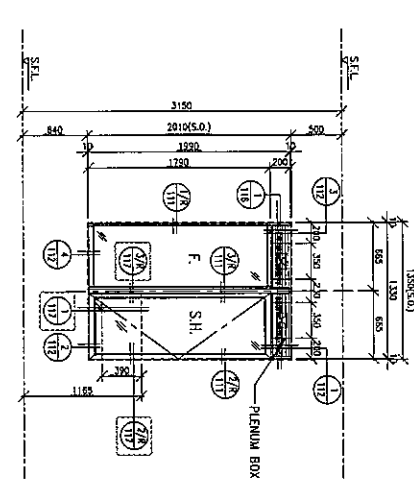
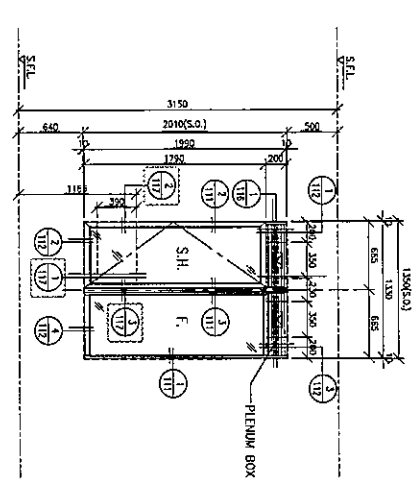
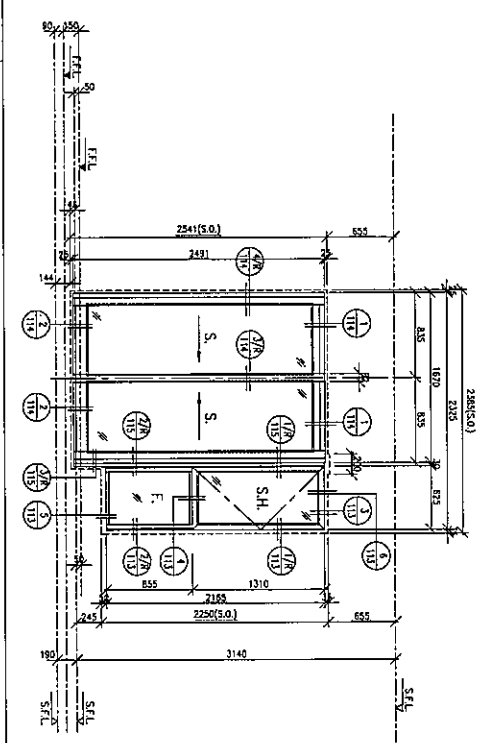
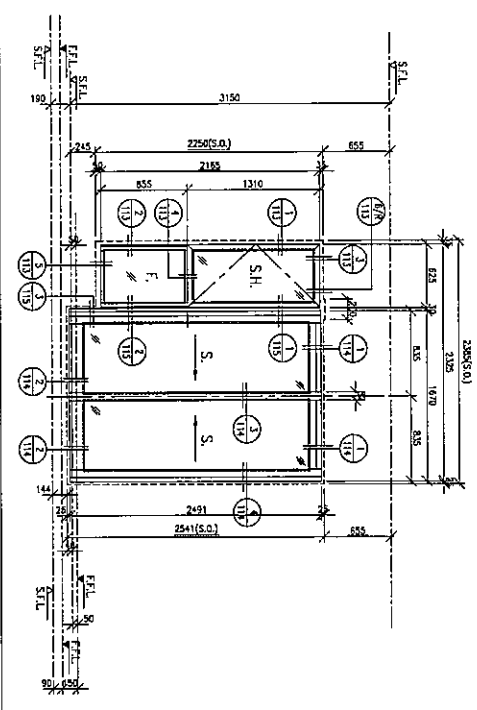

TYPE	GL02		FRAME		AL11	
GLAZING	GL02		FRAME		AL11	
REMARK						

B.O. REF :  
 F.S.O. REF :  
 1. All dimensions are in mm.  
 2. All windows are viewed from outside.  
 3. All windows are to be installed on site before installation.  
 GENERAL NOTES  
 Legend 1  
 1. F.L. - Finished Floor Level  
 2. S.L. - Structural Floor Level  
 3. (S) - Structural Detail  
 4. (F) - Formed Detail  
 XI - DETAIL WORK NO.  
 X001 - REFER SHEET NO.

CLIENT : 佳明集團控股有限公司  
 GOODWIN GROUP HOLDINGS LIMITED  
 ARCHITECT : HONG TUNG & PARTNERS LIMITED  
 STRUCTURAL ENGINEER :  
 C M WONG & ASSOCIATES LTD

MAIN CONTRACTOR :  
 GRAND TECH CONSTRUCTION CO. LTD.  
 PROJECT :  
 MIDT1 Apartment Residences Unit  
 610 Chee Kwee Ling Road, TONGS  
 (RESIDENTIAL DEVELOPMENT AT  
 TONGS TOWN LOT 19/54A SHAN ROAD)

JOB NO. : J-451  
 DRAWN BY : C.H.P.  
 DATE : 31-10-2019  
 CHECK BY : S.M.E. A1  
 DATE : 01.11.2019  
 DMC NO. : J851404/01  
 REV : A

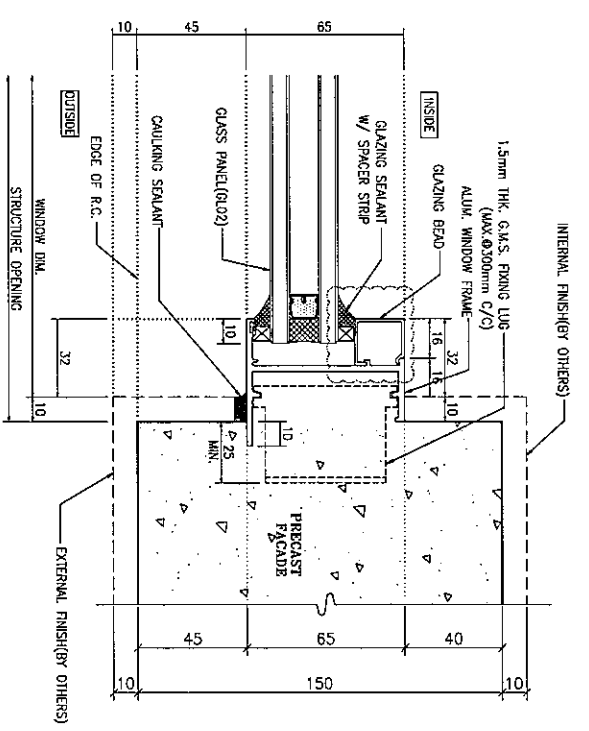

1 HORIZONTAL DETAIL  
Fixed Window

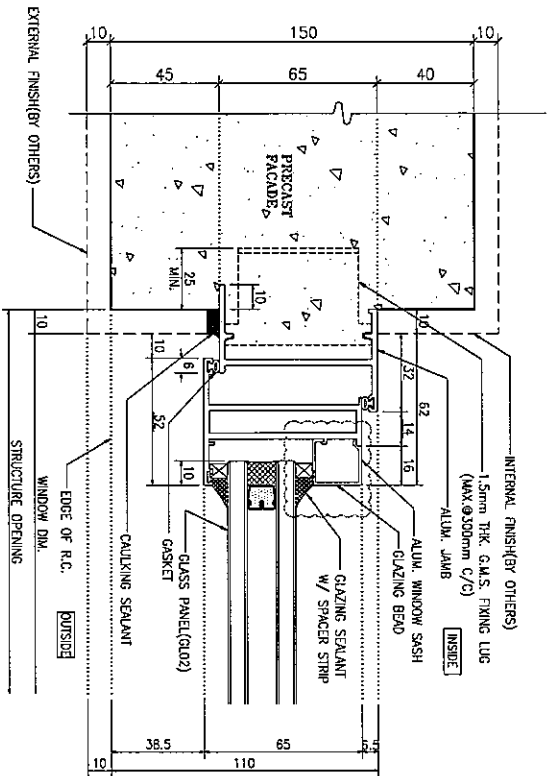

2 HORIZONTAL DETAIL  
Operable Window

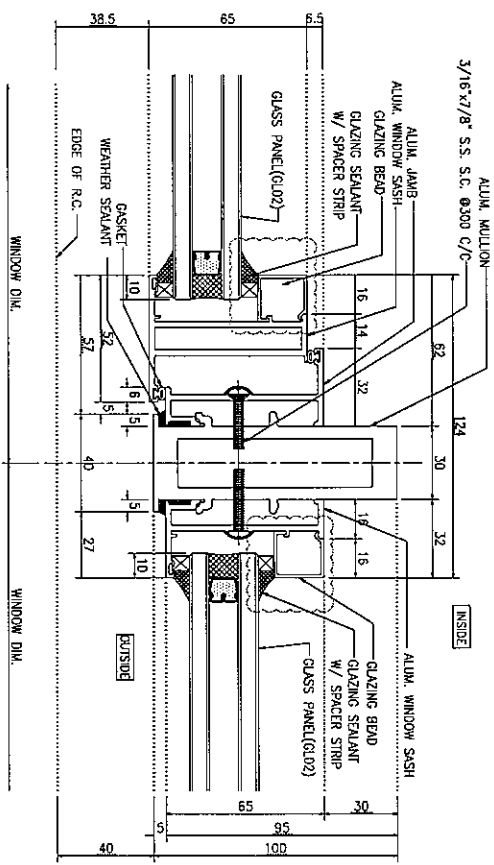

3 HORIZONTAL DETAIL  
Mullion of Fixed Window  
And Operable Window

30. REF. :

1. FFL - Finished Floor Level

2. SLL - Structural Floor Level

3. All dimensions are in mm.

2. All elevations are viewed from outside.

3. All dimensions to be verified on site.

4. All dimensions to be verified on site.

GENERAL NOTES

Legend:

1. FFL - Finished Floor Level

2. SLL - Structural Floor Level

3. All dimensions to be verified on site.

4. All dimensions to be verified on site.

Legend:

X1 - Detail Mark No.

X001 - Refer Sheet No.

ARCHITECT: WING TUNG & PARTNERS LIMITED

STRUCTURAL ENGINEER: C W WONG & ASSOCIATES LTD

CLIENT: 住朋集團控股有限公司  
SHAW WAH GROUP HOLDINGS LIMITED

PROJECT: MIDT JUNCTION DEVELOPMENT AT TIANSHI TOWN LOT 19, SHI SHAN ROAD

YUAN CONTRACTOR: 英特堅有限公司  
GRAND TECH CONSTRUCTION CO. LTD.

DATE: 31-10-2019

SCALE: AS SHOWN

REV: A

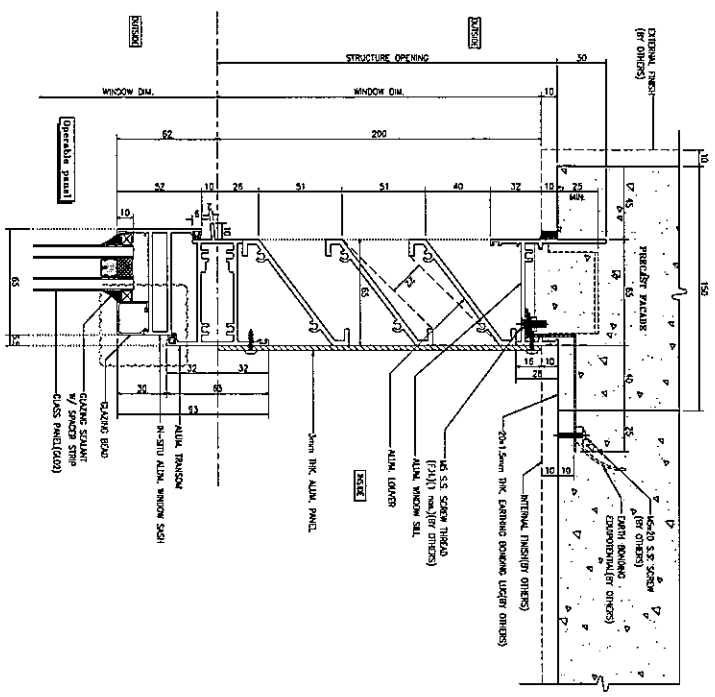

1/2 VERTICAL DETAIL For Mullion of Operable Window

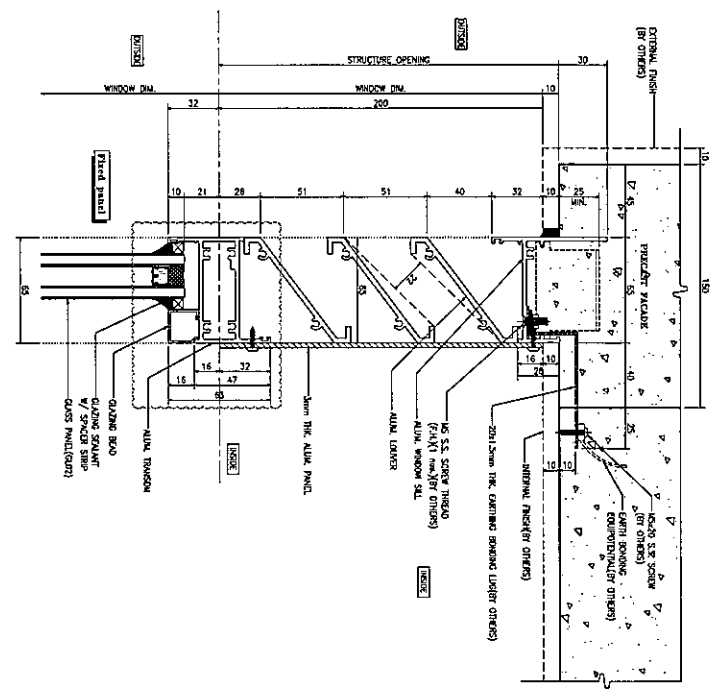

1/2 VERTICAL DETAIL For Mullion of Fixed Window

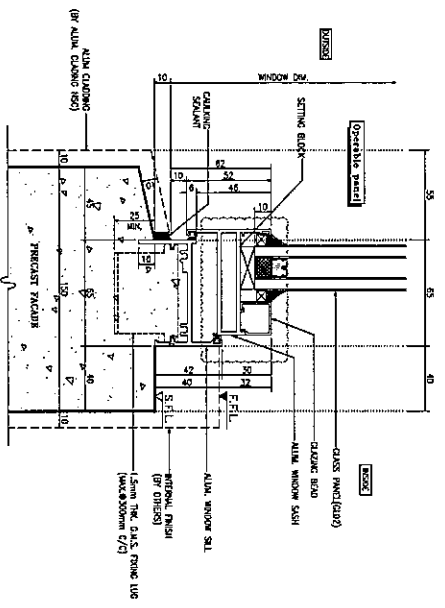

1/2 VERTICAL DETAIL For Operable Window

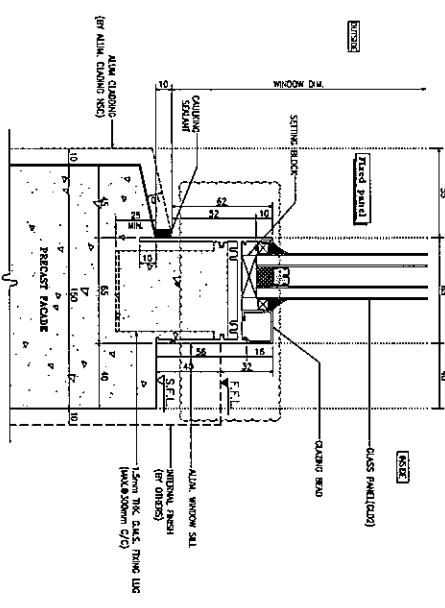

1/2 VERTICAL DETAIL For Fixed Window

NO. OF :  
 CSX NO. :  
 DATE :  
 1. All dimensions are in mm.  
 2. All dimensions are taken from outside.  
 3. All dimensions to be verified on site.  
 GENERAL NOTES

Legend:  
 1. F.F.L. - Finished Floor Level  
 2. S.F.L. - Structural Floor Level  
 3. ( ) - Revised Detail

X11  
 DETAIL WORK NO.  
 1001  
 REFER SHEET NO.

ARCHITECT : WONG TING & PARTNERS LIMITED  
 佳明建築有限公司  
 604 King's Park Station, 11/F  
 604 King's Park Station, 11/F

STRUCTURAL ENGINEER : C M WONG & ASSOCIATES LTD

MAIN CONTRACTOR : GRAND TECH CONSTRUCTION CO. LTD.

PROJECT : MIDDI 美特經貿有限公司  
 11/F to 5/F, Sheng Hing Industrial Centre, 1/F  
 510 Shek Yee Tung Road, Tuen Mun  
 142349211-4 / Tel: (853) 27777665

TITLE : RESIDENTIAL DEVELOPMENT AT  
 TUNG SHI TERN KUI TSI SHAN INDUSTRIAL ROAD

MOCK UP - TYPICAL DETAIL FOR ALUM. WINDOW

JOB NO. : J-551  
 DRAWN BY : C.H.P. DATE : 31-10-2019  
 CHECK BY : SCALE: A1:10  
 DATE: 11.13  
 Dwg. No. : JES1-MU-112 REV : A

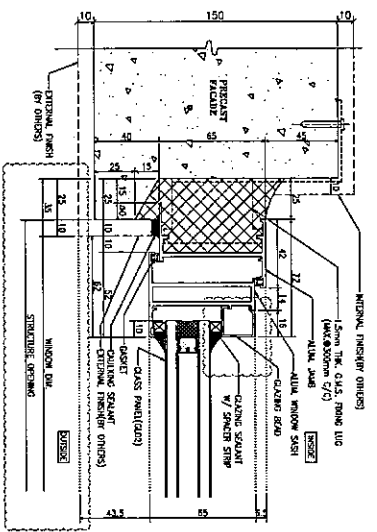

1 HORIZONTAL DETAIL For Operable Window

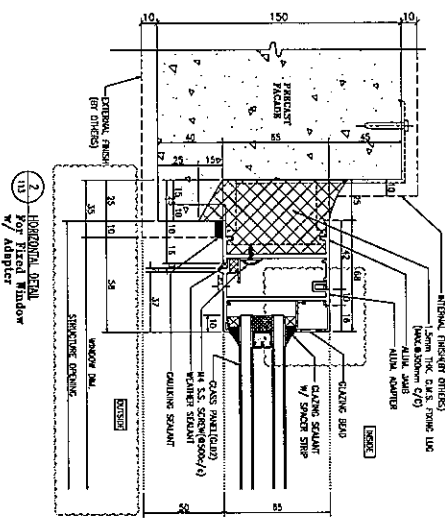

2 HORIZONTAL DETAIL For Fixed Window w/ Adapter

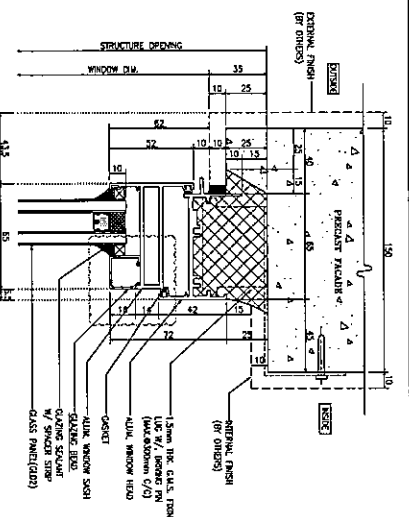

3 VERTICAL DETAIL For Operable Window

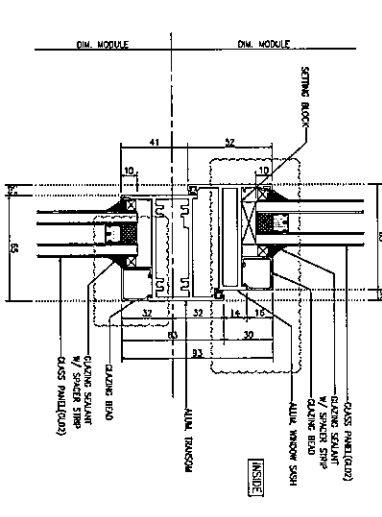

4 VERTICAL DETAIL For Fixed Window and Operable Window

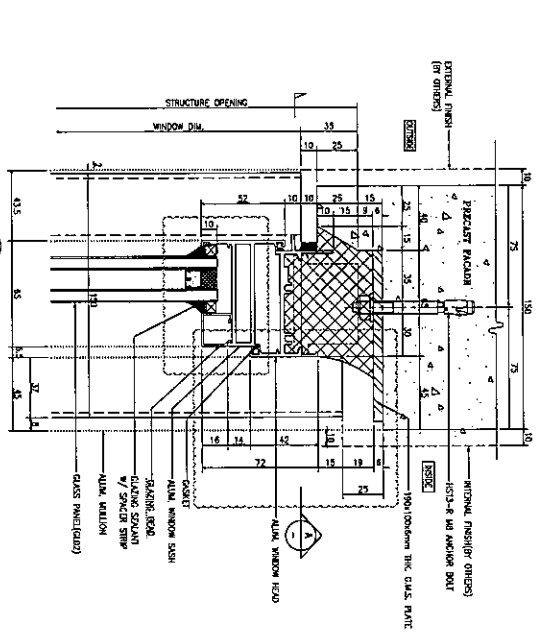

5 VERTICAL DETAIL For Operable Window

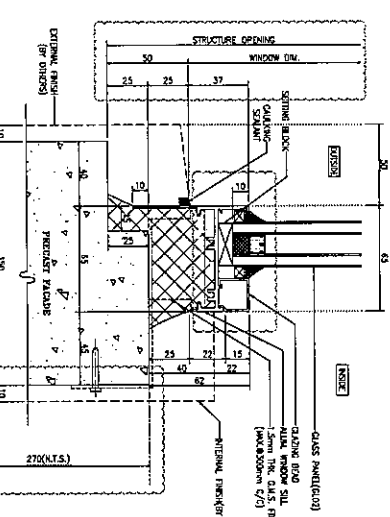

6 VERTICAL DETAIL For Fixed Window

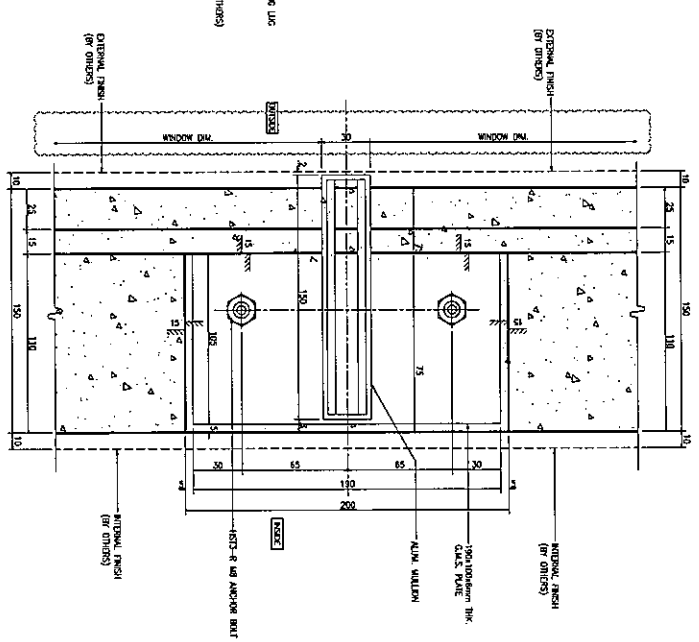

7 HORIZONTAL DETAIL With Mullion Window

BD. REF. :  
 E.S.D. REF. :  
 1. ETL - Faded Floor Level  
 2. S.F.L. - Structural Floor Level  
 3. R.F.L. - Finished Floor Level

GENERAL NOTES  
 1. ETL - Faded Floor Level  
 2. S.F.L. - Structural Floor Level  
 3. R.F.L. - Finished Floor Level

DETAIL MARK NO. X1001  
 REFER SHEET NO.

ARCHITECT : 住朋樂有限公司  
 住朋樂有限公司  
 住朋樂有限公司  
 住朋樂有限公司

STRUCTURAL ENGINEER : C M WONG & ASSOCIATES LTD

CLIENT : 住朋樂有限公司  
 住朋樂有限公司  
 住朋樂有限公司

MAIN CONTRACTOR : GRAND TECH CONSTRUCTION CO. LTD.

PROJECT : 美特經有限公司  
 MIDT, American Residence LUX  
 510, 512, 514, 516, 518, 520, 522, 524, 526, 528, 530, 532, 534, 536, 538, 540, 542, 544, 546, 548, 550, 552, 554, 556, 558, 560, 562, 564, 566, 568, 570, 572, 574, 576, 578, 580, 582, 584, 586, 588, 590, 592, 594, 596, 598, 600, 602, 604, 606, 608, 610, 612, 614, 616, 618, 620, 622, 624, 626, 628, 630, 632, 634, 636, 638, 640, 642, 644, 646, 648, 650, 652, 654, 656, 658, 660, 662, 664, 666, 668, 670, 672, 674, 676, 678, 680, 682, 684, 686, 688, 690, 692, 694, 696, 698, 700, 702, 704, 706, 708, 710, 712, 714, 716, 718, 720, 722, 724, 726, 728, 730, 732, 734, 736, 738, 740, 742, 744, 746, 748, 750, 752, 754, 756, 758, 760, 762, 764, 766, 768, 770, 772, 774, 776, 778, 780, 782, 784, 786, 788, 790, 792, 794, 796, 798, 800, 802, 804, 806, 808, 810, 812, 814, 816, 818, 820, 822, 824, 826, 828, 830, 832, 834, 836, 838, 840, 842, 844, 846, 848, 850, 852, 854, 856, 858, 860, 862, 864, 866, 868, 870, 872, 874, 876, 878, 880, 882, 884, 886, 888, 890, 892, 894, 896, 898, 900, 902, 904, 906, 908, 910, 912, 914, 916, 918, 920, 922, 924, 926, 928, 930, 932, 934, 936, 938, 940, 942, 944, 946, 948, 950, 952, 954, 956, 958, 960, 962, 964, 966, 968, 970, 972, 974, 976, 978, 980, 982, 984, 986, 988, 990, 992, 994, 996, 998, 1000

TITLE : MOCK UP - TYPICAL DETAIL FOR ALUM. WINDOW

DATE : 31-10-2019

SCALE : A1 : 1/3

REV : A





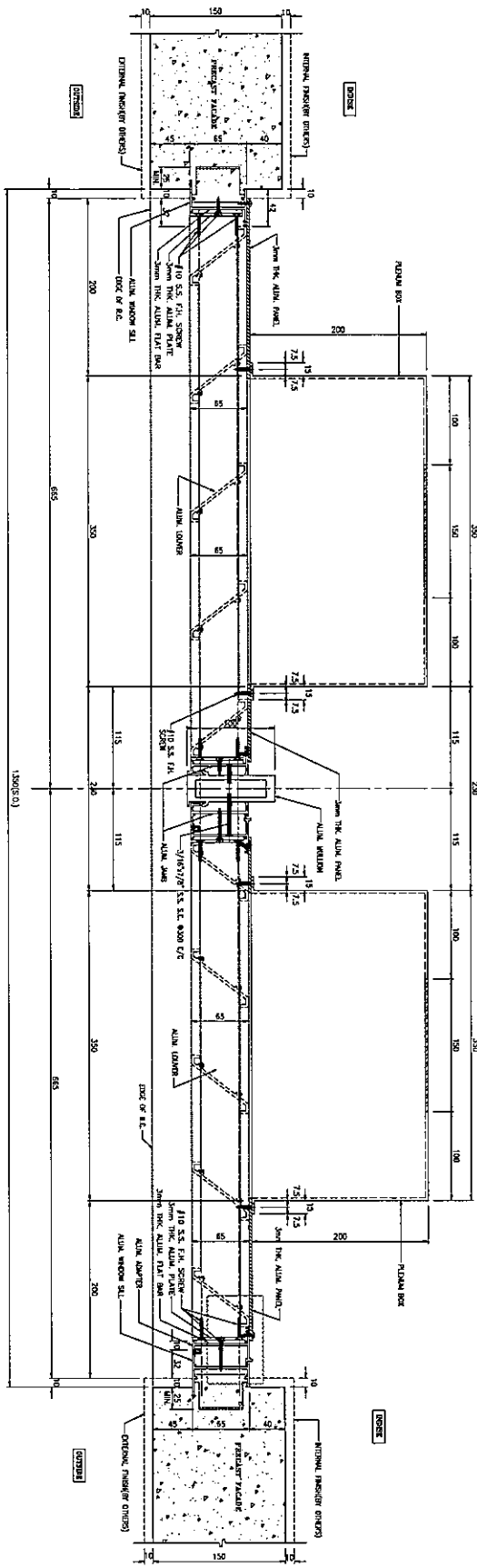

1  
116  
TYPICAL DETAIL  
FOR ALUM. WINDOW

B.O. REF. :

FSO. REF. :

Scale :

1:40 dimensions are in mm.  
2:40 dimensions are viewed from outside.  
3:40 dimensions to be verified on site.

GENERAL NOTES

Legend :

1. F.I.L. — Finked floor level  
2. S.F.L. — Structural floor level  
3. R.F.L. — Revised floor level

X1 — DETAIL WORK NO.  
X001 — REFER SHEET NO.

CLIENT :

佳明集團控股有限公司  
Grand View Road, Kowloon, HONG KONG

ARCHITECT :

WORK TANG & PARTNERS LIMITED  
670-672, Nathan Road, Kowloon, HONG KONG

STRUCTURAL ENGINEER :

C M WONG & ASSOCIATES LTD

MAIN CONTRACTOR :

GRAND TECH CONSTRUCTION CO. LTD.

PROJECT :

RESIDENTIAL DEVELOPMENT AT  
TUNG TAI TOWN LOT 79, SHAN SHAN ROAD

DATE :

31-10-2019

SCALE :

A1: 1/8

REV. :

A

WONG TANG & PARTNERS LIMITED  
670-672, Nathan Road, Kowloon, HONG KONG  
Tel: (852) 2522 7768

C M WONG & ASSOCIATES LTD  
11/F, 110, Des Voeux Road, Central, HONG KONG  
Tel: (852) 2522 7768

GRAND TECH CONSTRUCTION CO. LTD.  
11/F, 110, Des Voeux Road, Central, HONG KONG  
Tel: (852) 2522 7768

WORK NO. : J-251

DESIGN BY : C.H.P.

CHECK BY : SCALE A1: 1/8

DATE : 31-10-2019

PROJECT : RESIDENTIAL DEVELOPMENT AT TUNG TAI TOWN LOT 79, SHAN SHAN ROAD

TITLE : WINDOW UP - TYPICAL DETAIL FOR ALUM. WINDOW

DATE : 31-10-2019

SCALE : A1: 1/8

REV. : A

WORK NO. : J851-WL-116



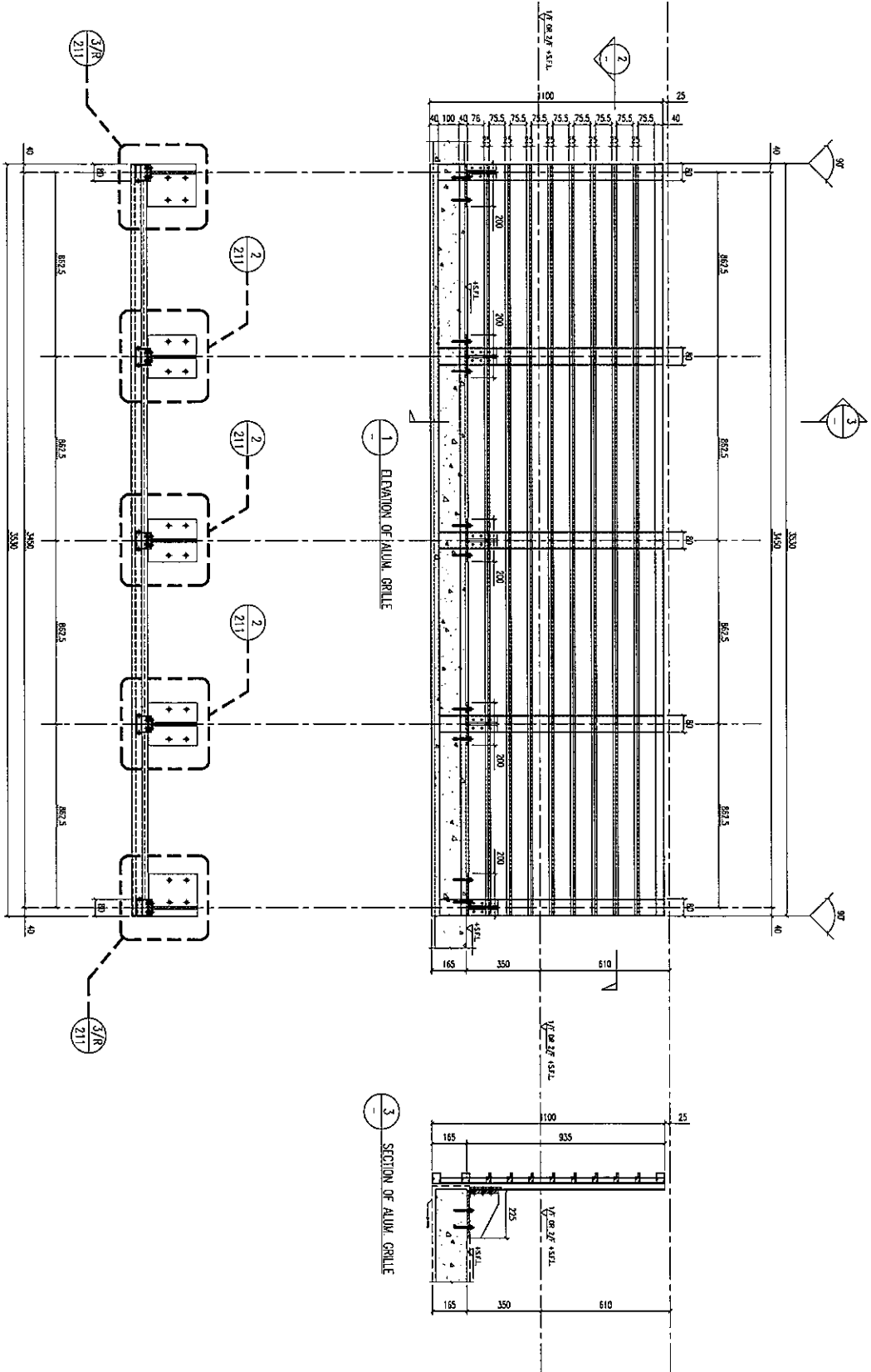

8.02.007.1  
 F.S.U. REF. :  
 M.M. :  
 1. All dimensions are in mm.  
 2. All dimensions are based on outside.  
 3. All dimensions to be verified on site.  
 4. All dimensions to be verified on site.

GENERAL NOTES

Legend :

- 1. F.L. --- Finished floor level
- 2. S.F.L. --- Structural floor level
- 3. (Symbol) --- Formed level

X1 - DETAIL MARK NO.  
 X001 - REFER SHEET NO.

NO.	DATE	REVISION
1	2013.11.19	General Revision
2		
3		
4		

CLIENT :  
 佳明集團控股有限公司  
 地址: 香港新界沙田區  
 新圍街11號

ARCHITECT :  
**WT**  
 WONG TUNG & PARTNERS LIMITED  
 10/F, 100, Nathan Road, Kowloon, Hong Kong  
 T: (852) 2522 8888 F: (852) 2522 8888

STRUCTURAL ENGINEER :  
**C M WONG & ASSOCIATES LTD**

MAIN CONTRACTOR :  
**GRAND TECH CONSTRUCTION CO. LTD.**  
 英特經實有限公司  
 MIDCI Automation Maintenance Ltd.  
 1/5, 610 Des Voeux Road, East, Hong Kong  
 Tel: (852) 2772 7856 Fax: (852) 2772 7856

PROJECT :  
 RESIDENTIAL DEVELOPMENT AT  
 TSIEN TI TOWN LOT 179, SHI SHAN ROAD

TITLE :  
 MOCK UP - ELEVATION FOR  
 ALUM. GRILLE

JOB NO. : J-351  
 DRAWN BY : C.H.P. DATE : 31-10-2019  
 CHECK BY : SCALE: A1:100  
 DWG. NO. : JBS14A1201 REV. : A



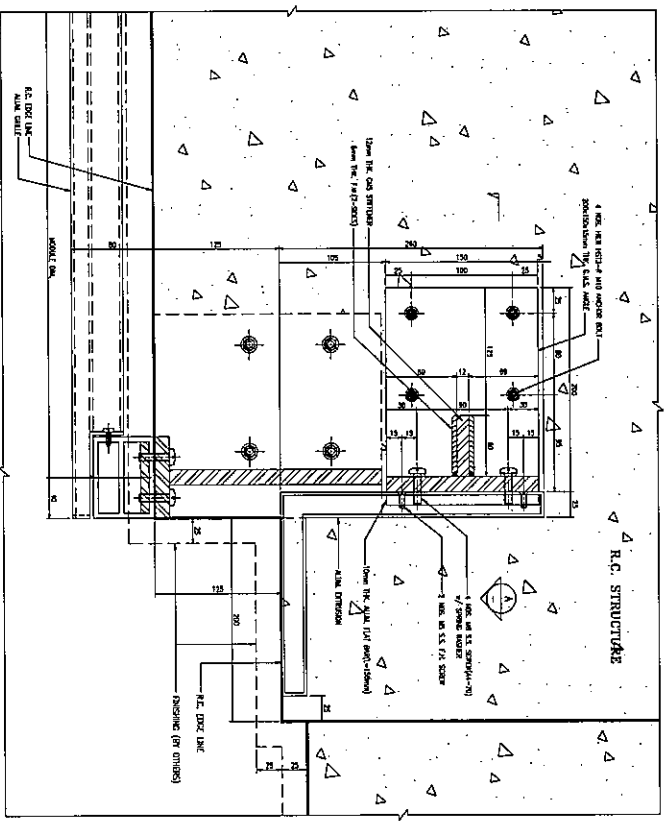
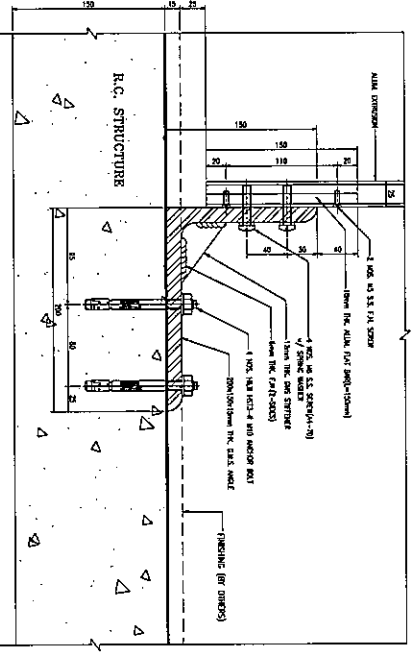
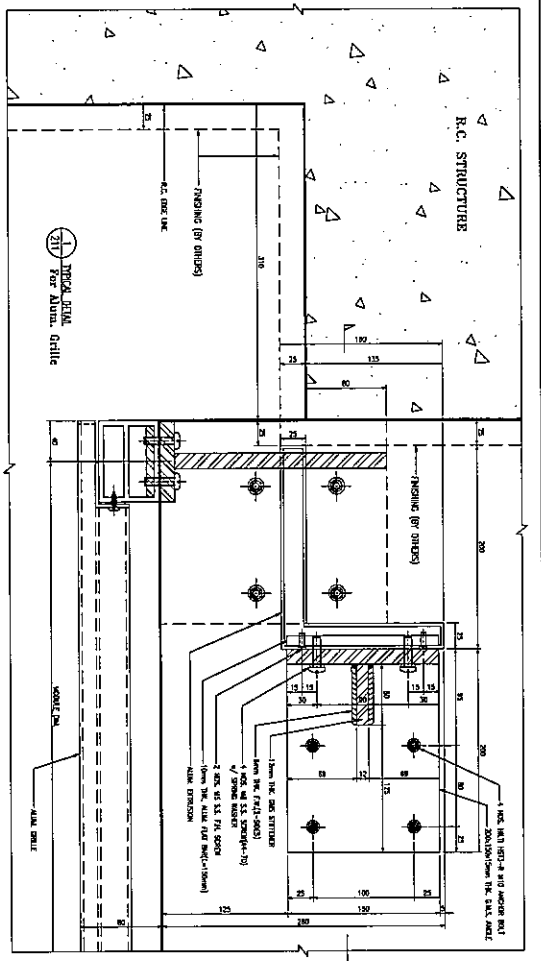

TYPICAL DETAIL FOR ALUM. GRILLE

<p>BLD. REF. :</p> <p>FSO. REF. :</p> <p>REV. :</p> <p>1. All dimensions are in mm.</p> <p>2. All dimensions are measured from outside unless otherwise specified.</p> <p>3. All dimensions to be verified on site before construction.</p> <p>GENERAL NOTES</p> <p>Legend :</p> <p>1. FSL - Finished Floor Level</p> <p>2. SFL - Structural Floor Level</p> <p>3. FFL - Finished Floor</p> <p>4. (Symbol) - Finishing Detail</p> <p>(Symbol) - DETAIL MARK. N/A.</p> <p>(Symbol) - REFER SHEET N/A.</p>	<p>CLIENT :</p> <p>佳明集團控股有限公司 GRAND HING HOOR HOLDINGS LIMITED</p> <p>ARCHITECTS :</p> <p>WONG THING &amp; PARTNERS LIMITED ARCHITECTS &amp; ENGINEERS</p> <p>STRUCTURAL ENGINEER :</p> <p>C M WONG &amp; ASSOCIATES LTD</p> <p>MAIN CONTRACTOR :</p> <p>GRAND TECH CONSTRUCTION CO. LTD.</p> <p>PROJECT :</p> <p>RESIDENTIAL DEVELOPMENT AT TUNG YI TOWN LOT 191 SAI SHAN ROAD</p> <p>UNIT :</p> <p>MOCK UP - TYPICAL DETAIL FOR ALUM. GRILLE</p> <p>JOB NO. : J-551</p> <p>DATE : 31-10-2019</p> <p>SCALE : A1</p> <p>NO. : 15</p> <p>REV. : -</p>
--	--

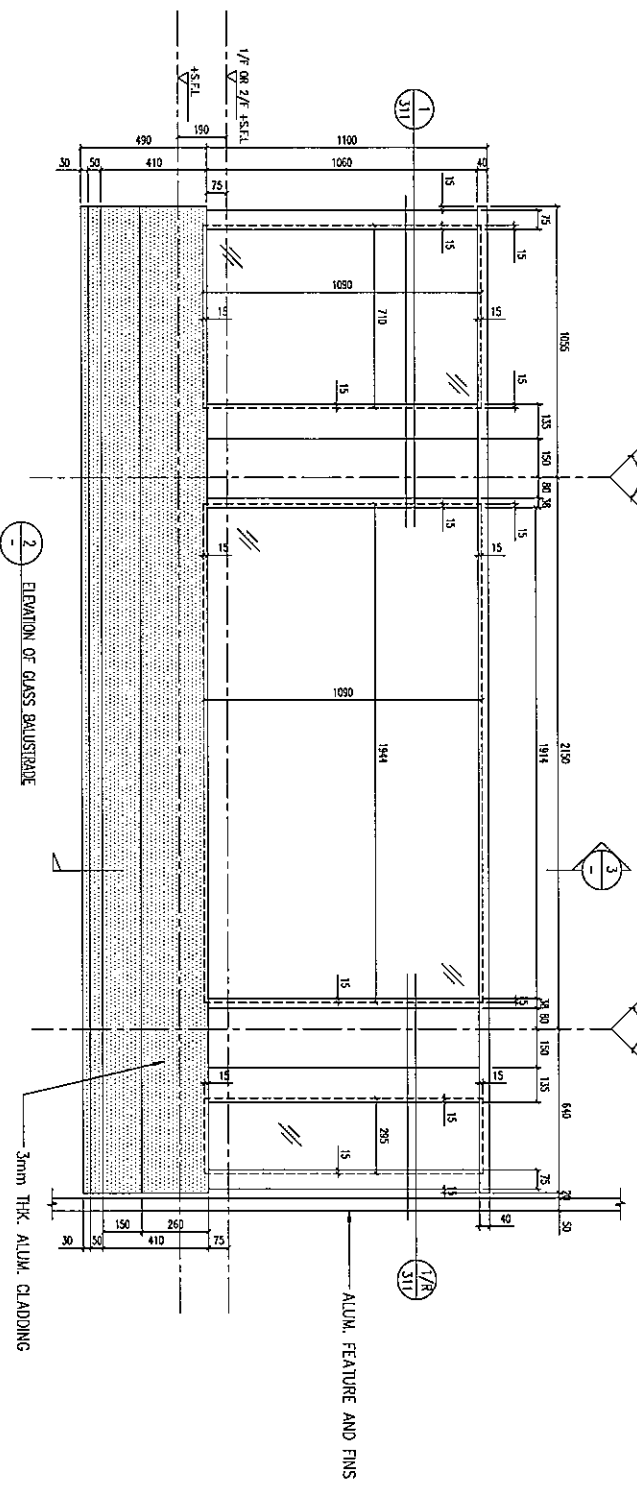
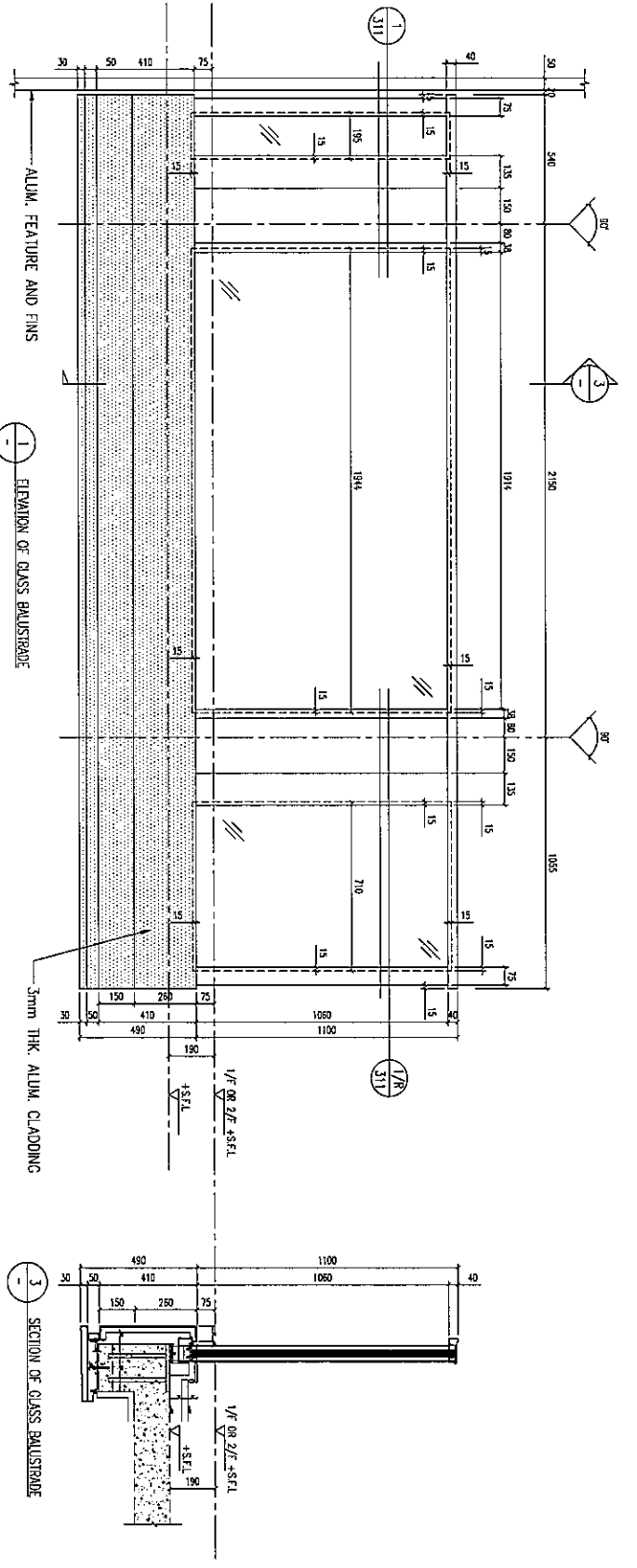

3.D. REF. :

CSL REF. :

SCALE :

1:00 dimensions are in mm.

2:00 dimensions are noted from outside.

3:00 dimensions to be verified on site.

GENERAL NOTES

Legend :

1. FTL - Finished Floor Level

2. SFL - Standard Floor Level

3. (Symbol) - Reworked Detail

(Symbol) - ROOM MARK NO.

(Symbol) - REFR SHEET NO.

CLIENT :

佳兆業發展有限公司  
GRAND HILL COURT REDEVELOPMENT

ARCHITECT :

WONG TUNG & PARTNERS LIMITED

STRUCTURAL ENGINEER :

C M WONG & ASSOCIATES LTD

MAIN CONTRACTOR :

GRAND TECH CONSTRUCTION CO. LTD.

18th Floor, Sunny Industrial Centre, 1/F  
610 Cheong Lee Street, Kowloon  
Tel: (852) 27727866

PROJECT :

RESIDENTIAL DEVELOPMENT AT  
TINGO TOWN LOT 79 SHAM SHAN ROAD

TITLE :

MOCK UP - ELEVATION FOR  
GLASS BALUSTRADE

JOB NO. : J-851

ISSUED BY : C.M.P.

DATE : 31-10-2019

SCALE : As per

PROJECT NO. : JBS1-MU-001

REV. : -

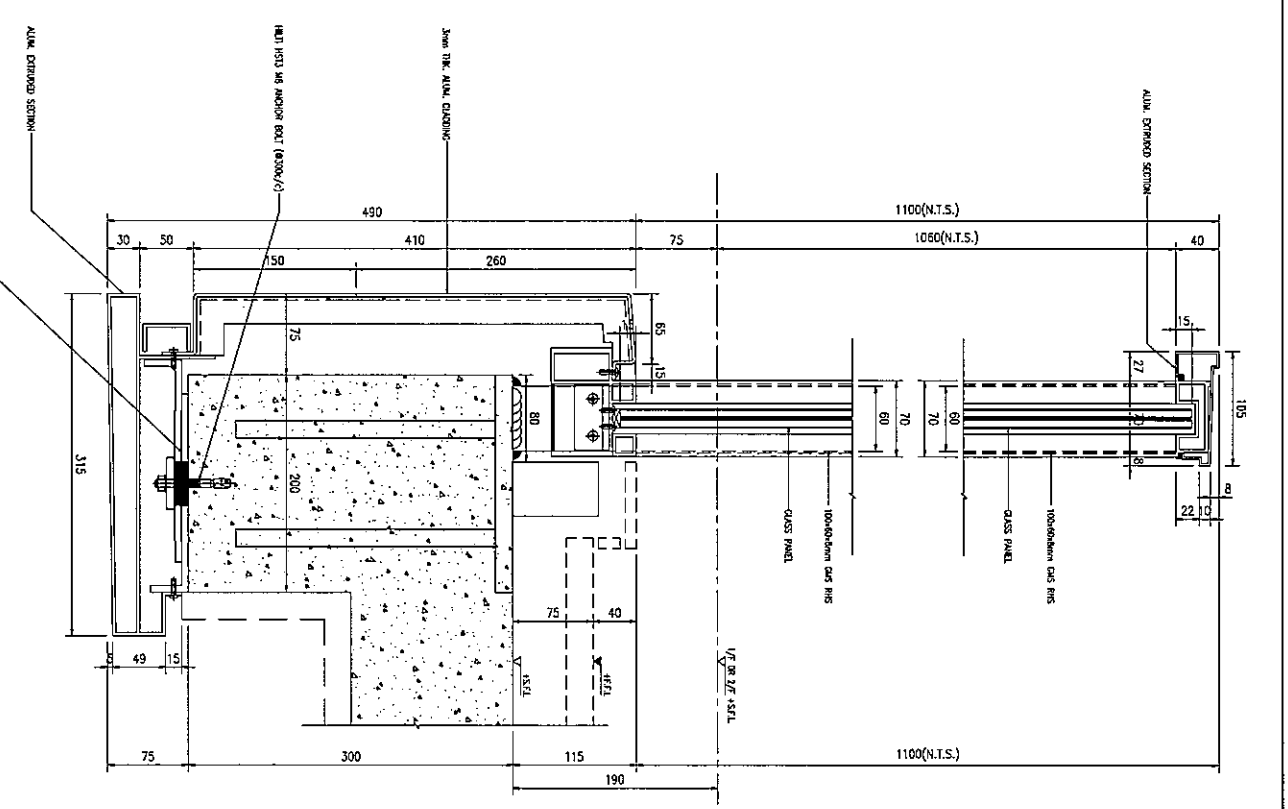
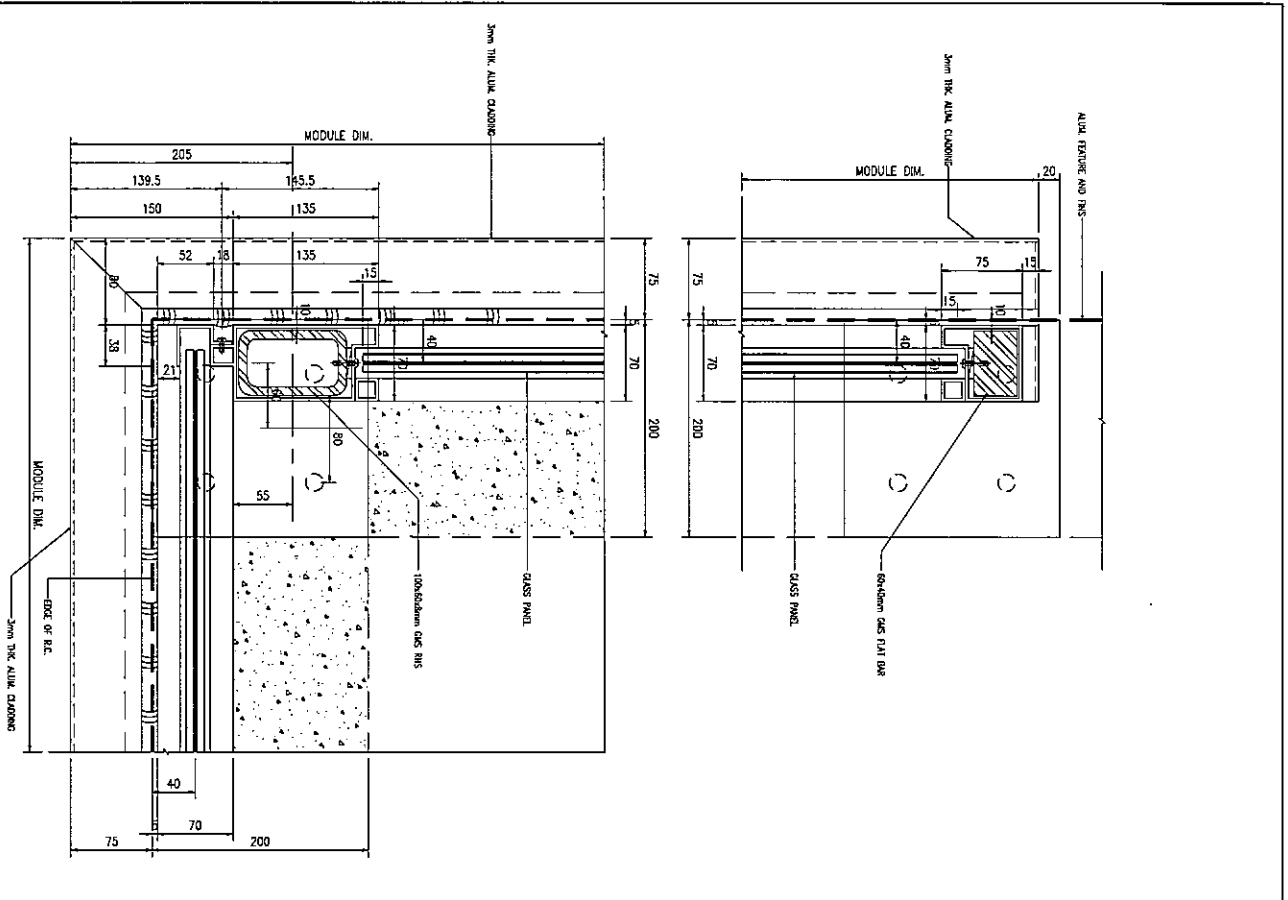

9.02. REF. :  
 13.01. REF. :

1. All dimensions are in mm.  
 2. All dimensions are viewed from outside.  
 3. All dimensions to be verified on site.  
 4. Glass thickness to be verified on site.

**GENERAL NOTES**

- Legend**
- 1. FFL -- Finished Floor Level
  - 2. SFL -- Structural Floor Level
  - 3. (Symbol) -- Retained Wall
- X1 -- DETAIL MARK NO.  
 X001 -- REFER SHEET NO.

CLIENT :	住邦集團控股有限公司 GRAND TECH CONSTRUCTION CO. LTD.
ARCHITECT :	WORK TAC & PARTNERS LIMITED WTF
STRUCTURAL ENGINEER :	C M WONG & ASSOCIATES LTD.
MAIN CONTRACTOR :	GRAND TECH CONSTRUCTION CO. LTD.
PROJECT :	住邦集團有限公司 MIDDI 康樂中心發展項目 510 Die King Ling Road, Kowloon Tel: (852) 27777656 Fax: (852) 27777656
TITLE :	RESIDENTIAL DEVELOPMENT AT TSING NI TOWN LOT 190 SHAN SHAN ROAD
JOB NO. :	J-851
ISSUED BY :	CHLP
DATE :	21-10-2019
SCALE :	A1:1
CHK. NO. :	JBS1-MCL311
REV. :	

