



工程指示 / 要求簡箋(E.I.)

工程指示編號：EI / 19828 / 18

修改版次：-

工程編號：J - 837

工程名稱：觀塘裕民坊

工程項目：幕牆預留碼 更新 B.M.(第三次修改)(T1-T5)

收件人：永林

發件人：Eric Liu

日期：12/10/2018

要求提供 / 確認 事項：

- | | | |
|------------------------------------|-------------------------------------|-------------------------------|
| <input type="checkbox"/> 初步鋁料 B.M. | <input type="checkbox"/> 加工拆圖，然後生產 | <input type="checkbox"/> 尺寸表 |
| <input type="checkbox"/> 正式鋁料 B.M. | <input type="checkbox"/> 技術上資料 / 指示 | <input type="checkbox"/> 報價 |
| <input type="checkbox"/> 配件 B.M. | <input type="checkbox"/> 樣辦或貨品說明書 | <input type="checkbox"/> 分判合約 |
| <input type="checkbox"/> 其他：_____ | | |

內容：

附上第 3 次修改預留碼 plan (T1-T5)

請按此圖修改幕牆預留碼 B.M. 及數量分層表

謝謝！

請在 2018/10/18 前完成上列要求。

附：26 + CAD

以上項目為：

- 原合約工程包 原合約工程加 / 減賬 新工程報價

原因：-

分發東莞各部門：

- () 生產技術總監 連附件 (/) 技術部 連附件 永林 () 生產部 連附件 () 機械設計部 連附件
 () 採購部 連附件 (/) 生產統籌部 連附件
 () 質檢部 連附件 () 會計部 連附件 () 報關組 連附件 () 其他 _____ 連附件

分發香港各部門：

- () 行政部 連附件 () 會計部 連附件 () 統籌部 連附件 () 工程部地盤科文 連附件
 () 採購部 連附件 () QS 部 連附件 () 維修部 連附件 () 其他 _____ 連附件

傳遞編號：

HK 1562 / 18

發件人簽署：

Eric Liu

項目經理簽署：

[Signature]

- LEGEND :
- E01 = HILTI , HAC-70
CAST IN CHANNEL
 - E02 = HILTI , HAC-50
CAST IN CHANNEL
 - E03 = GAL. MILD STEEL CAST
IN EMBED
 - E04 = CAST-IN HOLDING
DOWN BOLT
 - E05 = CAST-IN HOLDING
DOWN BOLT

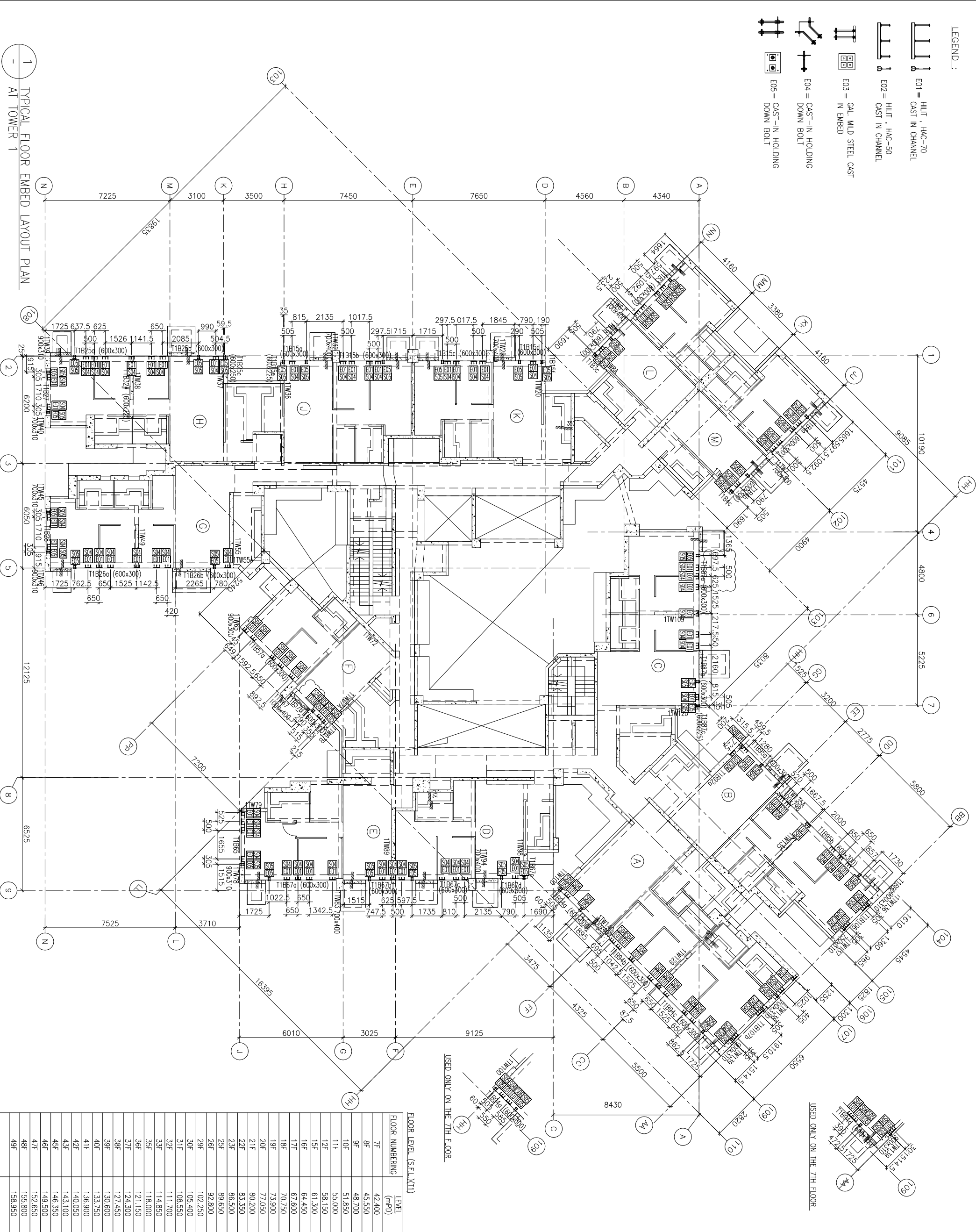

<p>B.D. REF :</p>	<p>CLIENT :</p> <p> 信和置業有限公司 Sino Land Company Limited</p>	<p>ARCHITECT :</p> <p> WONG TING & PARTNERS LIMITED ARCHITECTS & PLANNERS</p>	<p>MAIN CONTRACTOR :</p> <p> CR Construction Company Limited</p>	<p>STRUCTURAL ENGINEER :</p> <p> AECOM</p> <p>FAÇADE CONSULTANT:</p> <p> AECOM</p>	<p>NOTE :</p> <ol style="list-style-type: none"> 1. ALL DIMENSIONS ARE IN mm. 2. ALL ELEVATIONS ARE VIEWED FROM OUTSIDE. 3. ALL DIMENSIONS TO BE VERIFIED ON SITE BEFORE FABRICATION. <p>LEGEND :</p> <ul style="list-style-type: none"> (X1) DETAIL MARK NO. (X00) REFER SHEET NO. 1. F.F.L. -- FINISHED FLOOR LEVEL 2. S.F.L. -- STRUCTURAL FLOOR LEVEL 3. (R) -- REVERSED DETAIL 																																																																										
<p>FLOOR LEVEL (S.F.L.)(TT)</p> <table border="1" style="width: 100%; border-collapse: collapse;"> <thead> <tr> <th>FLOOR NUMBERING</th> <th>LEVEL (mPD)</th> </tr> </thead> <tbody> <tr><td>7F</td><td>42.400</td></tr> <tr><td>8F</td><td>45.550</td></tr> <tr><td>9F</td><td>48.700</td></tr> <tr><td>10F</td><td>51.850</td></tr> <tr><td>11F</td><td>55.000</td></tr> <tr><td>12F</td><td>58.150</td></tr> <tr><td>13F</td><td>61.300</td></tr> <tr><td>14F</td><td>64.450</td></tr> <tr><td>15F</td><td>67.600</td></tr> <tr><td>16F</td><td>70.750</td></tr> <tr><td>17F</td><td>73.900</td></tr> <tr><td>18F</td><td>77.050</td></tr> <tr><td>19F</td><td>80.200</td></tr> <tr><td>20F</td><td>83.350</td></tr> <tr><td>21F</td><td>86.500</td></tr> <tr><td>22F</td><td>89.650</td></tr> <tr><td>23F</td><td>92.800</td></tr> <tr><td>26F</td><td>102.250</td></tr> <tr><td>29F</td><td>105.400</td></tr> <tr><td>30F</td><td>108.550</td></tr> <tr><td>31F</td><td>111.700</td></tr> <tr><td>32F</td><td>114.850</td></tr> <tr><td>33F</td><td>118.000</td></tr> <tr><td>35F</td><td>121.150</td></tr> <tr><td>36F</td><td>124.300</td></tr> <tr><td>37F</td><td>127.450</td></tr> <tr><td>39F</td><td>130.600</td></tr> <tr><td>40F</td><td>133.750</td></tr> <tr><td>41F</td><td>136.900</td></tr> <tr><td>42F</td><td>140.050</td></tr> <tr><td>43F</td><td>143.200</td></tr> <tr><td>45F</td><td>146.350</td></tr> <tr><td>46F</td><td>149.500</td></tr> <tr><td>47F</td><td>152.650</td></tr> <tr><td>48F</td><td>155.800</td></tr> <tr><td>49F</td><td>158.950</td></tr> </tbody> </table>						FLOOR NUMBERING	LEVEL (mPD)	7F	42.400	8F	45.550	9F	48.700	10F	51.850	11F	55.000	12F	58.150	13F	61.300	14F	64.450	15F	67.600	16F	70.750	17F	73.900	18F	77.050	19F	80.200	20F	83.350	21F	86.500	22F	89.650	23F	92.800	26F	102.250	29F	105.400	30F	108.550	31F	111.700	32F	114.850	33F	118.000	35F	121.150	36F	124.300	37F	127.450	39F	130.600	40F	133.750	41F	136.900	42F	140.050	43F	143.200	45F	146.350	46F	149.500	47F	152.650	48F	155.800	49F	158.950
FLOOR NUMBERING	LEVEL (mPD)																																																																														
7F	42.400																																																																														
8F	45.550																																																																														
9F	48.700																																																																														
10F	51.850																																																																														
11F	55.000																																																																														
12F	58.150																																																																														
13F	61.300																																																																														
14F	64.450																																																																														
15F	67.600																																																																														
16F	70.750																																																																														
17F	73.900																																																																														
18F	77.050																																																																														
19F	80.200																																																																														
20F	83.350																																																																														
21F	86.500																																																																														
22F	89.650																																																																														
23F	92.800																																																																														
26F	102.250																																																																														
29F	105.400																																																																														
30F	108.550																																																																														
31F	111.700																																																																														
32F	114.850																																																																														
33F	118.000																																																																														
35F	121.150																																																																														
36F	124.300																																																																														
37F	127.450																																																																														
39F	130.600																																																																														
40F	133.750																																																																														
41F	136.900																																																																														
42F	140.050																																																																														
43F	143.200																																																																														
45F	146.350																																																																														
46F	149.500																																																																														
47F	152.650																																																																														
48F	155.800																																																																														
49F	158.950																																																																														
<p>JOB NO. : J-837</p> <p>PROJECT : URA KWUN TONG TOWN CENTRE REDEVELOPMENT (AREA 2 & 3) AT MKL 6514, KWUN TONG, KWLOON</p> <p>TITLE : TYPICAL FLOOR EMBED LAYOUT PLAN OF CURTAIN WALL AT TOWER 1</p> <p>DATE : 04-JUL-18 SCALE : 1:100 (A1)</p> <p>DRWN BY : ASING CHECKED BY : -</p> <p> MIDI ARCHITECTURAL PLANNERS LTD. Units 6-8, Sunny Industrial Centre, 1/F 610 Cho Kwong Road, Kowloon Tel: 23489211-4 Fax: (852) 27727666</p> <p>DWG NO. : J837-CW-1102 REV. : C</p>																																																																															

1 TYPICAL FLOOR EMBED LAYOUT PLAN AT TOWER 1

LEGEND :

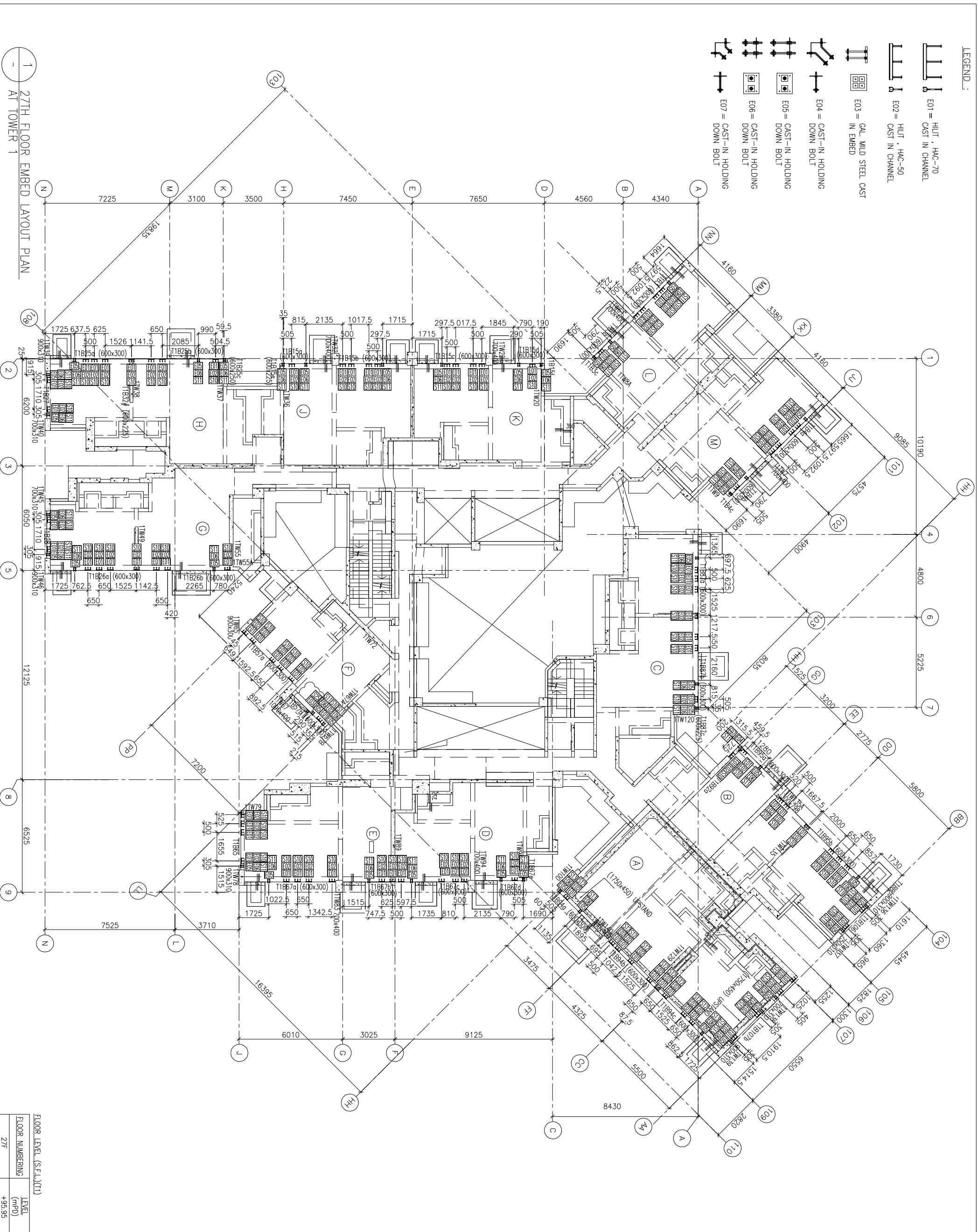
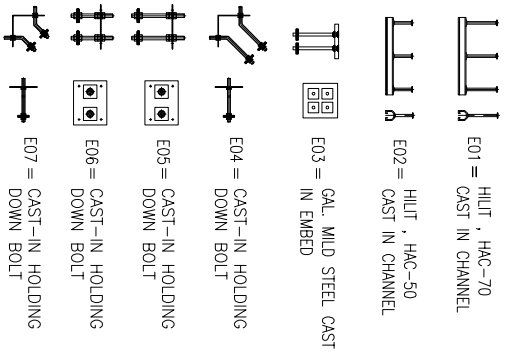

FLOOR NUMBERING	LEVEL (mPD)
27F	+95.95

B.D. REF :

CLIENT :
信和置業有限公司
Sino Land Company Limited

ARCHITECT :
WONG TUNG & PARTNERS LIMITED
ARCHITECTS & PLANNERS

MAIN CONTRACTOR :
CR Construction Company Limited

STRUCTURAL ENGINEER :
AECOM

FAÇADE CONSULTANT:
AECOM

- NOTE :
1. ALL DIMENSIONS ARE IN mm.
 2. ALL ELEVATIONS ARE VIEWED FROM OUTSIDE.
 3. ALL DIMENSIONS TO BE VERIFIED ON SITE BEFORE FABRICATION.

LEGEND :

- (X) DETAIL MARK NO.
 - (X00) REFER SHEET NO.
1. F.F.L. -- FINISHED FLOOR LEVEL
 2. S.F.L. -- STRUCTURAL FLOOR LEVEL
 3. (R) -- REVERSED DETAIL

NO.	DATE	REVISION
D	14/9/2018	GENERAL REVISED
A	07/9/2018	GENERAL REVISED

JOB NO. : J-837

PROJECT :
URA KWUN TONG TOWN CENTRE
REDEVELOPMENT (AREA 2 & 3) AT
MKL 6514, KWUN TONG, KWLOON

TITLE :
27TH FLOOR EMBED LAYOUT PLAN
OF CURTAIN WALL
AT TOWER 1

DATE : 10-SEP-18 SCALE : 1:100 (A1)

DRAWN BY : ASING CHECKED BY : -

UNITED MIDD 美特 鋸寶有限公司
MIDD ALUMINIUM FABRICATOR LTD.
Units 6-8, Sunny Industrial Centre, 1/F
610 Cho Kwong Road, Kwloon
Tel:23489211-4 Fax:(852)2727666

DWG NO. : J837-CW-1103 REV. : B

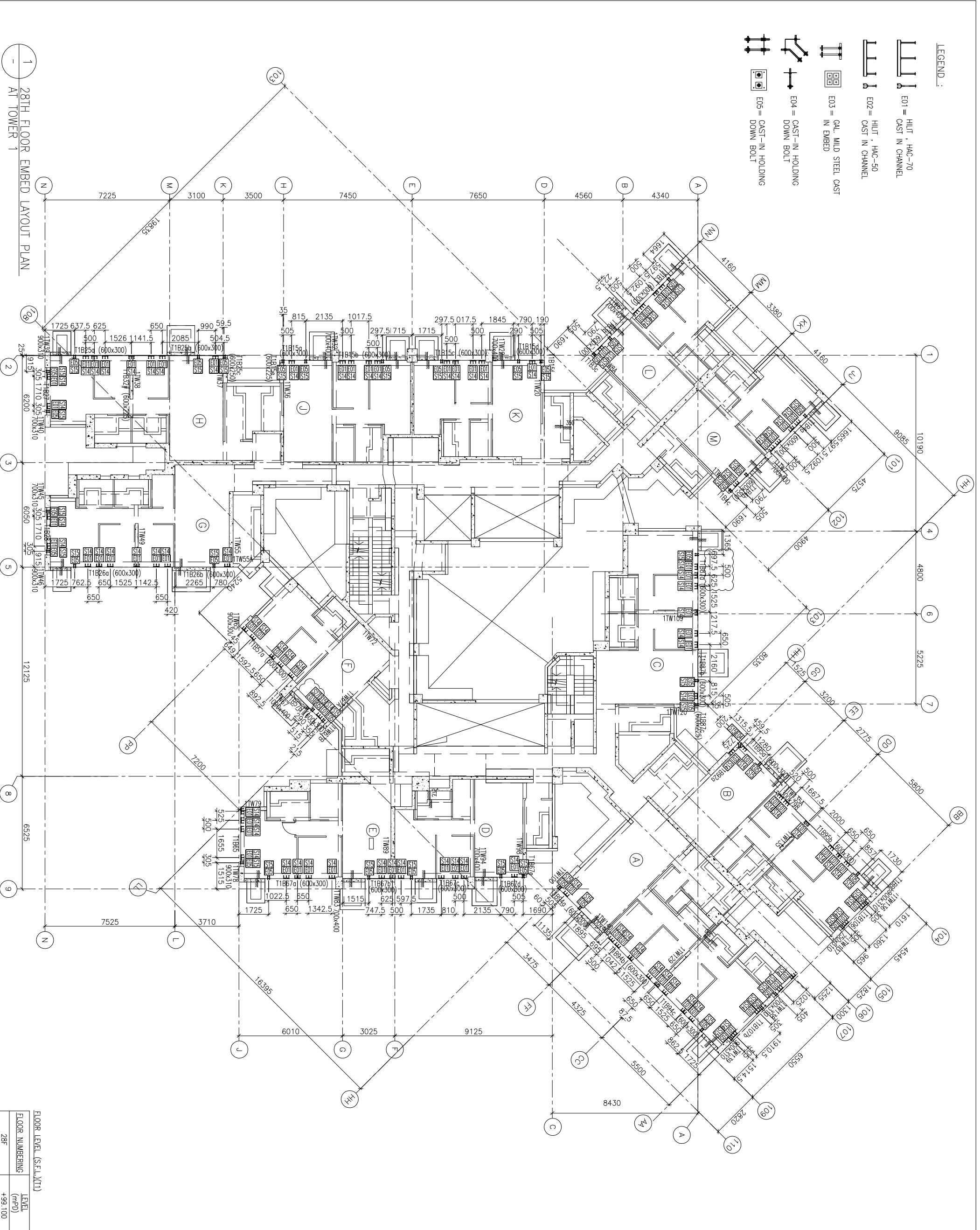
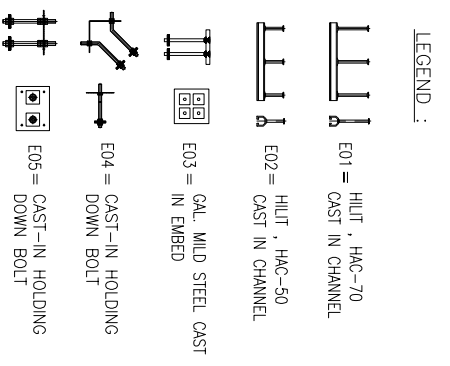

1 28TH FLOOR EMBED LAYOUT PLAN
AT TOWER 1

FLOOR LEVEL (S.F.L.)(TI)	LEVEL
FLOOR NUMBERING	(mPD)
28F	+99.100

B.D. REF :

CLIENT :

信和置業有限公司
Sino Land Company Limited

ARCHITECT :

WONG TUNG & PARTNERS LIMITED
ARCHITECTS & PLANNERS

MAIN CONTRACTOR :

CR Construction Company Limited

STRUCTURAL ENGINEER :

AECOM

FAÇADE CONSULTANT :

AECOM

NOTE :

1. ALL DIMENSIONS ARE IN mm.
2. ALL ELEVATIONS ARE VIEWED FROM OUTSIDE.
3. ALL DIMENSIONS TO BE VERIFIED ON SITE BEFORE FABRICATION.

LEGEND :

- (X1) -- DETAIL MARK NO.
- (X00) -- REFER SHEET NO.
- 1. F.F.L. -- FINISHED FLOOR LEVEL
- 2. S.F.L. -- STRUCTURAL FLOOR LEVEL
- 3. (R) -- REVERSED DETAIL

A	14/9/2018	GENERAL REVISED
NO.	DATE	REVISION
BR		

JOB NO. : J-837

PROJECT :

URA KWUN TONG TOWN CENTRE
REDEVELOPMENT (AREA 2 & 3) AT
MKL 6514, KWUN TONG, KWLOON

TITLE :

28TH FLOOR EMBED LAYOUT PLAN
OF CURTAIN WALL
AT TOWER 1

DATE : 10-SEP-18 SCALE : 1:100 (A1)

DRAWN BY : ASING CHECKED BY : -

MTDI 美特鋁寶有限公司
ALUMINIUM FABRICATOR LTD.

Units 6-8, Sunny Industrial Centre, 1/F
610 Cho Kwong Ling Road, Kowloon
Tel: 23489211-4 Fax: (852) 27727666

DWG NO. : JB37-CW-1104 REV. : A

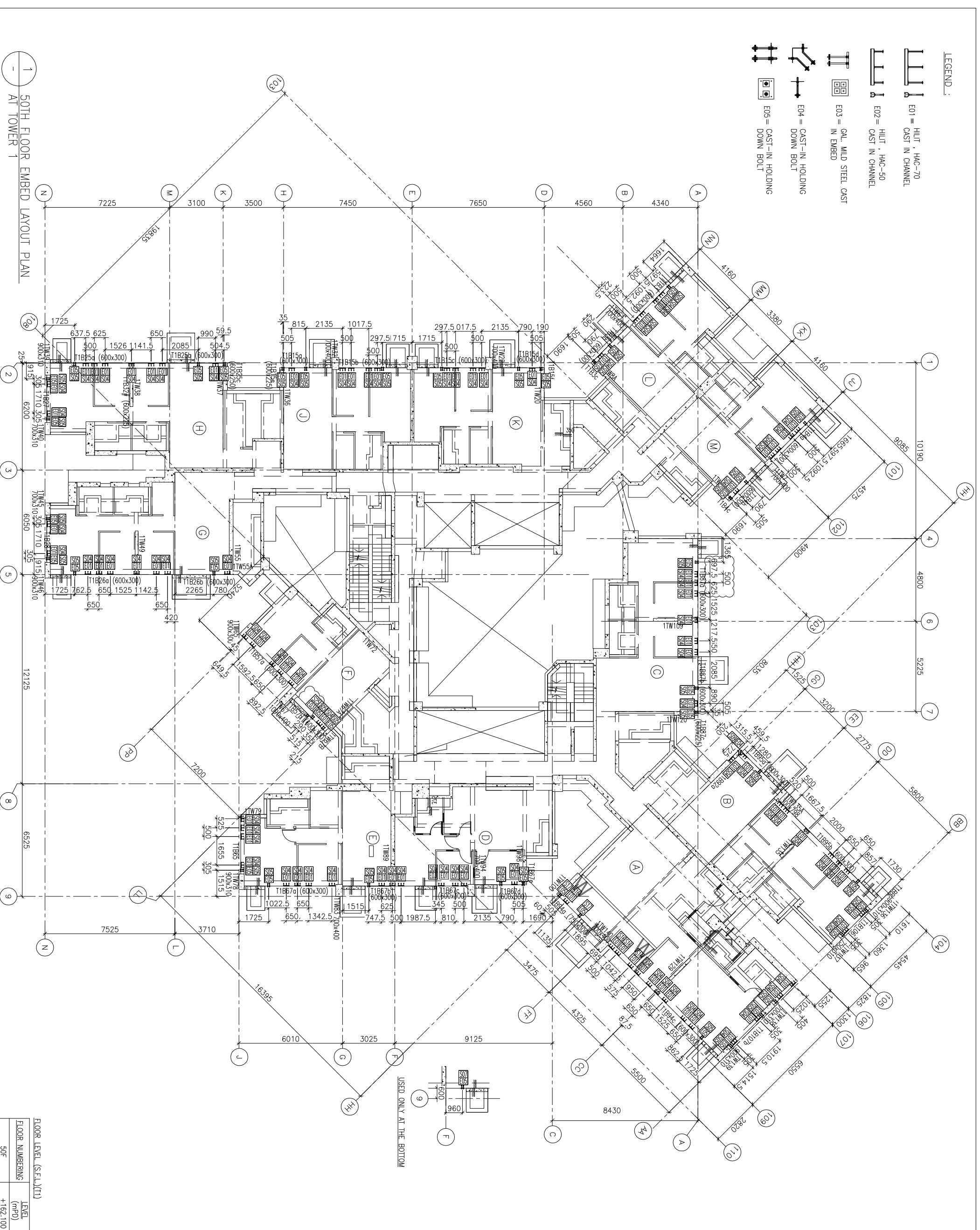
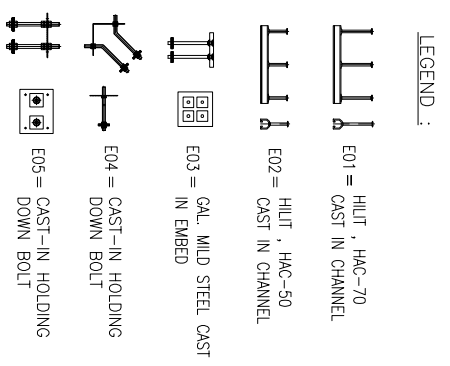

USED ONLY AT THE BOTTOM

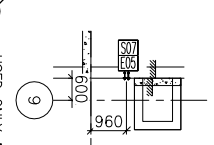

FLOOR NUMBERING	LEVEL (mPD)
50F	+162.100

B.D. REF :

CLIENT :
信和置業有限公司
Sino Land Company Limited

ARCHITECT :
WONG TUNG & PARTNERS LIMITED
ARCHITECTS & PLANNERS

MAIN CONTRACTOR :

CR Construction Company Limited

STRUCTURAL ENGINEER :

FAÇADE CONSULTANT:
AECOM

NOTE :
1. ALL DIMENSIONS ARE IN mm.
2. ALL ELEVATIONS ARE VIEWED FROM OUTSIDE.
3. ALL DIMENSIONS TO BE VERIFIED ON SITE BEFORE FABRICATION.

LEGEND :
 (X) -- DETAIL MARK NO.
 (X00) -- REFER SHEET NO.
 1. F.F.L. -- FINISHED FLOOR LEVEL
 2. S.F.L. -- STRUCTURAL FLOOR LEVEL
 3. (R) -- REVERSED DETAIL

NO.	DATE	REVISION
A	14/9/2018	GENERAL REVISED

JOB NO. : J-837
 PROJECT : URA KWUN TONG TOWN CENTRE REDEVELOPMENT (AREA 2 & 3) AT MKL 6514, KWUN TONG, KWLOON
 TITLE : 50TH FLOOR EMBED LAYOUT PLAN OF CURTAIN WALL AT TOWER 1

DATE : 10-SEP-18 SCALE : 1:100 (A1)
 DRAWN BY : ASING CHECKED BY : -

UNIT 6-8, Sunny Industrial Centre, 1/F
 610 Che Kwo Ling Road, Kowloon
 Tel:23489211-4 Fax:(852)2727666
 MIDT 美特 鋸寶有限公司
 MIDT Aluminium Fabricator Ltd.
 DWG NO. : JB37-CW-1105 REV. : A

1 50TH FLOOR EMBED LAYOUT PLAN AT TOWER 1

LEGEND :

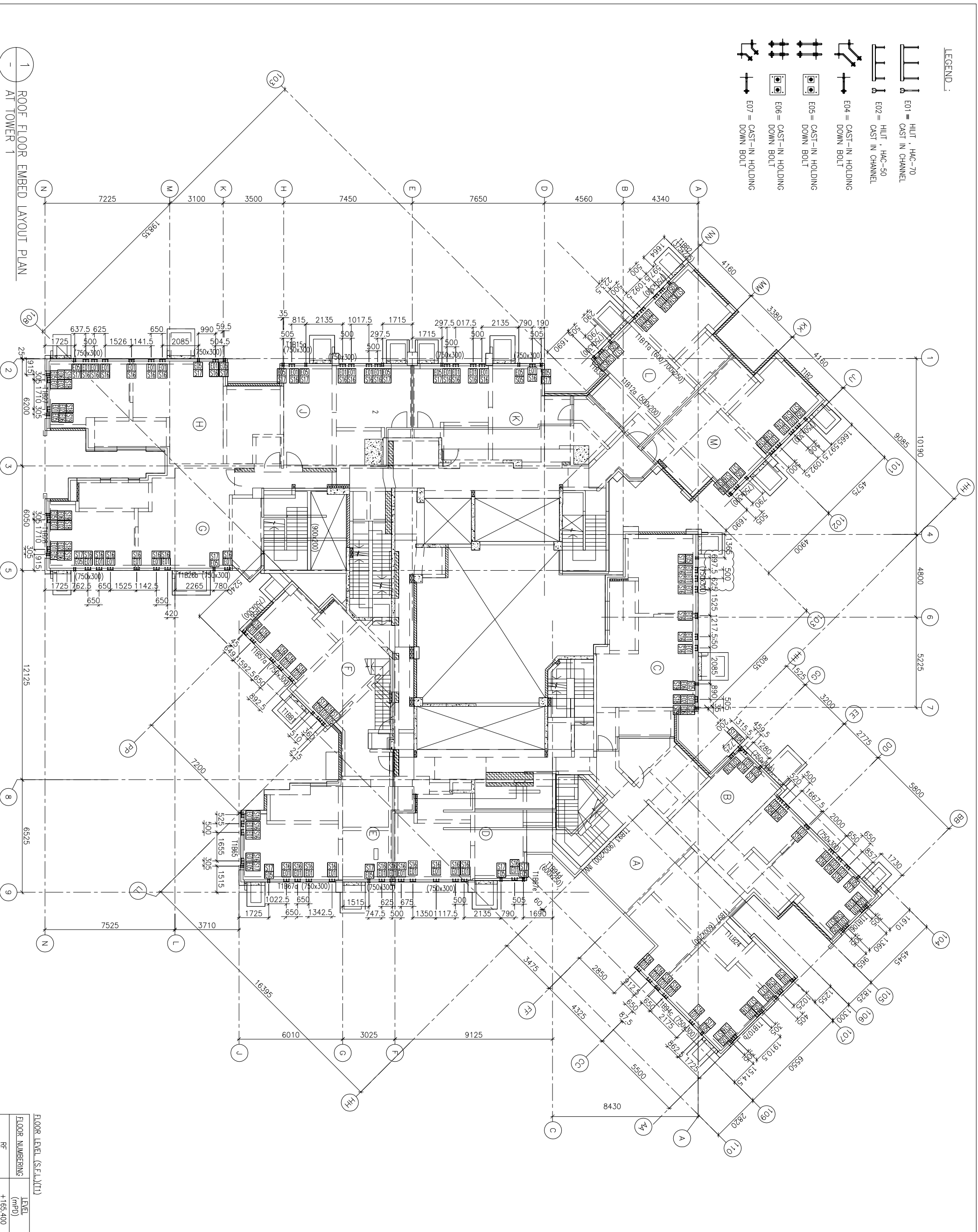
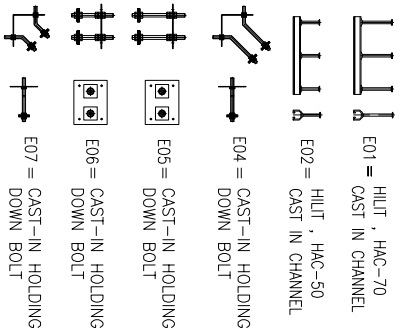

1 ROOF FLOOR EMBED LAYOUT PLAN AT TOWER 1

FLOOR LEVEL (S.F.L.)(TI)	
FLOOR NUMBERING	LEVEL (mPD)
RF	+165.400

B.D. REF :

CLIENT :
信和置業有限公司
Sino Land Company Limited

ARCHITECT :
HOING TUNG & PARTNERS LIMITED
ARCHITECTS & PLANNERS



MAIN CONTRACTOR :

CR Construction Company Limited

STRUCTURAL ENGINEER :

AECOM

FAÇADE CONSULTANT:

AECOM

- NOTE :
1. ALL DIMENSIONS ARE IN mm.
 2. ALL ELEVATIONS ARE VIEWED FROM OUTSIDE.
 3. ALL DIMENSIONS TO BE VERIFIED ON SITE BEFORE FABRICATION.

LEGEND :

- (X1) DETAIL MARK NO.
 - (X00) REFER SHEET NO.
1. F.F.L. -- FINISHED FLOOR LEVEL
 2. S.F.L. -- STRUCTURAL FLOOR LEVEL
 3. (R) -- REVERSED DETAIL

NO.	DATE	REVISION	BY
JOB NO. :	J-837		
PROJECT :	URA KWUN TONG TOWN CENTRE REDEVELOPMENT (AREA 2 & 3) AT MKL 6514, KWUN TONG, KWLOON		
TITLE :	ROOF FLOOR EMBED LAYOUT PLAN OF CURTAIN WALL AT TOWER 1		
DATE :	10-SEP-18	SCALE :	1:100 (A1)
DRAWN BY :	ASING	CHECKED BY :	-
<p>Units 6-8, Sunny Industrial Centre, 1/F 610 Cho Kwong Road, Kowloon Tel: 23489211-4 Fax: (852) 27272666</p>			
DWG NO. :	J837-CW-1106	REV. :	-

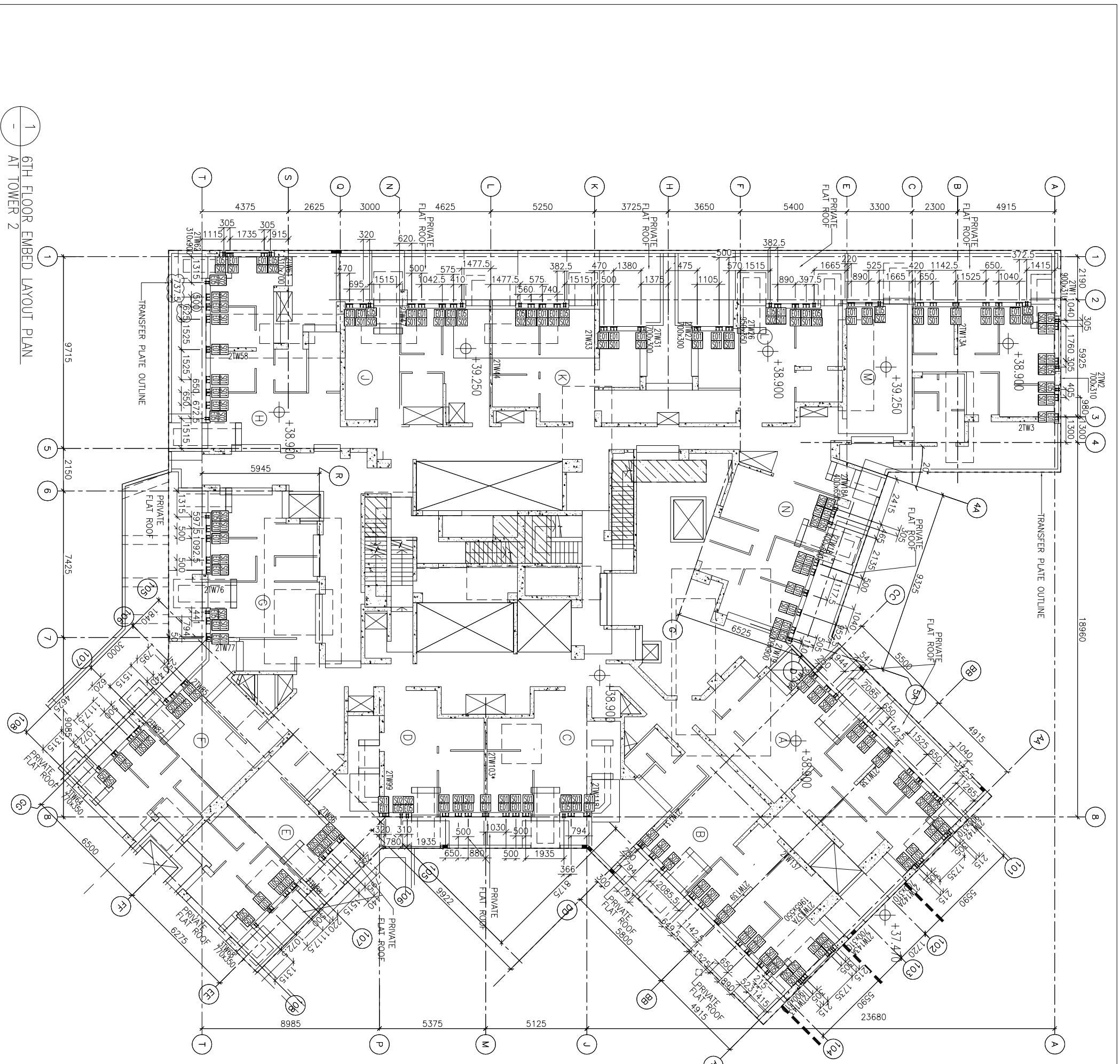

1 6TH FLOOR EMBED LAYOUT PLAN
AT TOWER 2

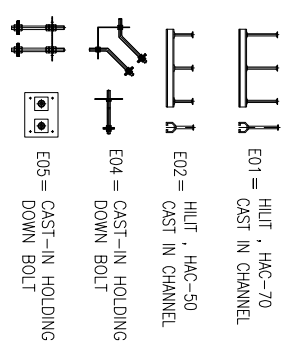

FLOOR LEVEL (S.F.L.) (TZ)	LEVEL (mPD)
FLOOR NUMBERING	
6/F	+38,900

B.D. REF : CLIENT : 信和置業有限公司 Sino Land Company Limited	ARCHITECT : WONG TUNG & PARTNERS LIMITED ARCHITECTS & PLANNERS WTP	MAIN CONTRACTOR : CR Construction Company Limited	STRUCTURAL ENGINEER : AECOM FACADE CONSULTANT : AECOM	NOTE : 1. ALL DIMENSIONS ARE IN mm. 2. ALL ELEVATIONS ARE VIEWED FROM OUTSIDE. 3. ALL DIMENSIONS TO BE VERIFIED ON SITE BEFORE FABRICATION.	LEGEND : (X1) DETAIL MARK NO. (X00) REFER SHEET NO. 1. F.F.L. -- FINISHED FLOOR LEVEL 2. S.F.L. -- STRUCTURAL FLOOR LEVEL 3. (R) -- REVERSED DETAIL	JOB NO. : J-837 PROJECT : URA KWUN TONG TOWN CENTRE REDEVELOPMENT (AREA 2 & 3) AT MKL 6514, KWUN TONG, KWLOON	TITLE : 6TH FLOOR EMBED LAYOUT PLAN OF CURTAIN WALL AT TOWER 2	DATE : 04-JUL-18 SCALE : 1:100 (A1) DRAWN BY : ASING CHECKED BY : -	FLOOR LEVEL (S.F.L.) (TZ) FLOOR NUMBERING LEVEL (mPD) 6/F +38,900	美特鋁業有限公司 MIDT ALUMINIUM FABRICATOR LTD. Units 6-8, Sunny Industrial Centre, 1/F 610 Cho Kwong Road, Kowloon Tel: 23489211-4 Fax: (852) 27727666 DWG NO. : JB37-CW-1201 REV. : F
---	---	--	--	--	--	---	---	--	---	---

- LEGEND :
- HILT , HAC-70
CAST-IN CHANNEL
 - HILT , HAC-50
CAST-IN CHANNEL
 - E4 = CAST-IN HOLDING
DOWN BOLT
 - E5 = CAST-IN HOLDING
DOWN BOLT
 - E6 = CAST-IN HOLDING
DOWN BOLT
 - E7 = CAST-IN HOLDING
DOWN BOLT

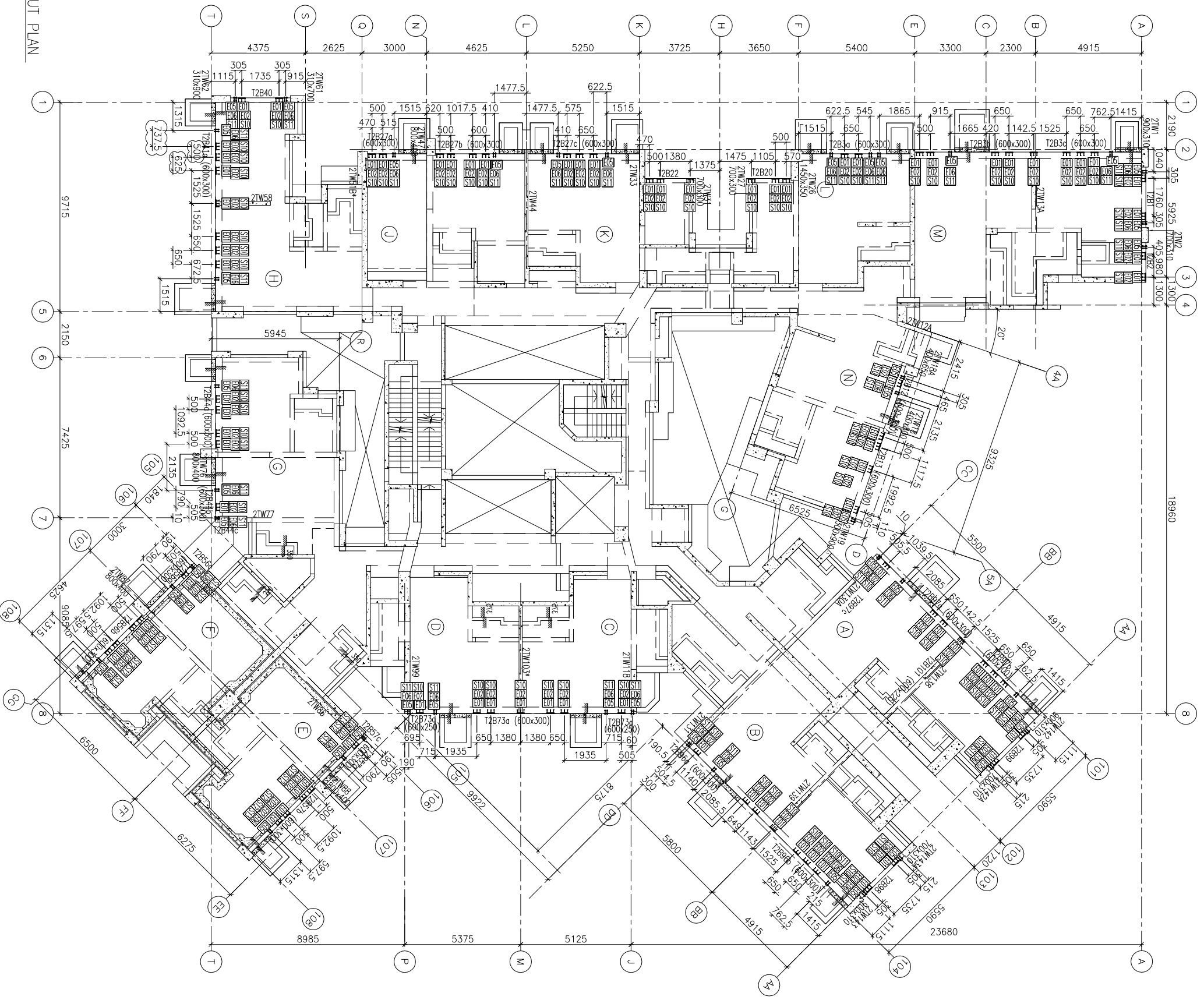

1 27TH FLOOR EMBED LAYOUT PLAN
AT TOWER 2

FLOOR LEVEL (S.F.L.) (TZ)	LEVEL (mPD)
27F	+95.95

<p>B.D. REF :</p>													
<p>CLIENT : 信和置業有限公司 Sino Land Company Limited</p>													
<p>ARCHITECT : WONG TUNG & PARTNERS LIMITED ARCHITECTS & PLANNERS</p>													
<p>MAIN CONTRACTOR : CR Construction Company Limited</p>													
<p>STRUCTURAL ENGINEER : AECOM</p>													
<p>FAÇADE CONSULTANT : AECOM</p>													
<p>NOTE : 1. ALL DIMENSIONS ARE IN mm. 2. ALL ELEVATIONS ARE VIEWED FROM OUTSIDE. 3. ALL DIMENSIONS TO BE VERIFIED ON SITE BEFORE FABRICATION.</p>													
<p>LEGEND : XI -- DETAIL MARK NO. X000 -- REFER SHEET NO. 1. F.F.L. -- FINISHED FLOOR LEVEL 2. S.F.L. -- STRUCTURAL FLOOR LEVEL 3. R -- REVERSED DETAIL</p>													
<p>JOB NO. : J-837</p>													
<p>PROJECT : URA KWUN TONG TOWN CENTRE REDEVELOPMENT (AREA 2 & 3) AT MKL 6514, KWUN TONG, KWLOON</p>													
<p>TITLE : 27TH FLOOR EMBED LAYOUT PLAN OF CURTAIN WALL AT TOWER 2</p>													
DATE : 10-SEP-18	SCALE : 1:100 (A1)												
DRAWN BY : ASING	CHECKED BY : -												
<p>REVISED HISTORY:</p> <table border="1"> <tr> <th>NO.</th> <th>DATE</th> <th>REVISION</th> </tr> <tr> <td>C</td> <td>8/10/2018</td> <td>GENERAL REVISED</td> </tr> <tr> <td>B</td> <td>28/9/2018</td> <td>GENERAL REVISED</td> </tr> <tr> <td>A</td> <td>07/9/2018</td> <td>GENERAL REVISED</td> </tr> </table>		NO.	DATE	REVISION	C	8/10/2018	GENERAL REVISED	B	28/9/2018	GENERAL REVISED	A	07/9/2018	GENERAL REVISED
NO.	DATE	REVISION											
C	8/10/2018	GENERAL REVISED											
B	28/9/2018	GENERAL REVISED											
A	07/9/2018	GENERAL REVISED											
<p>DRWING COMPANY : 美特鋸寶有限公司 MIDI ALUMINIUM FABRICATORS LTD. Units 6-8, Sunny Industrial Centre, 1/F 610 Cho Kwong Road, Kowloon Tel: 23489211-4 Fax: (852) 27727666 DWG NO. : JB37-CW-1203</p>													
REV. : C													

- LEGEND :
- E01 = HILT , HAC-70 CAST IN CHANNEL
 - E02 = HILT , HAC-50 CAST IN CHANNEL
 - E03 = GAL. MILD STEEL CAST IN EMBED
 - E04 = CAST-IN HOLDING DOWN BOLT
 - E05 = CAST-IN HOLDING DOWN BOLT

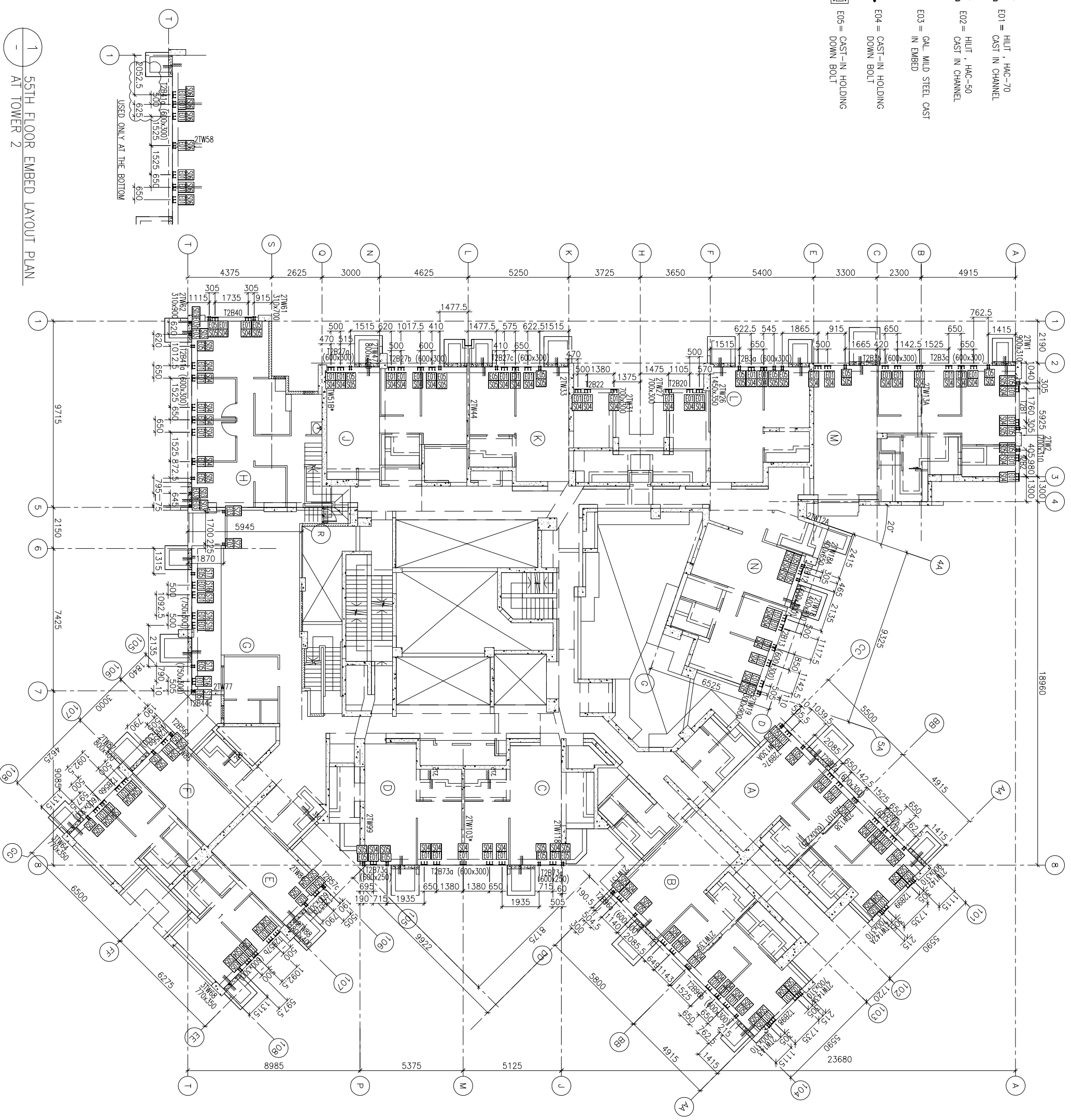

1 55TH FLOOR EMBED LAYOUT PLAN
AT TOWER 2

FLOOR LEVEL (S.F.L.) (TZ)	LEVEL (mPD)
55F	+174.700

B.D. REF :

CLIENT :
信和置業有限公司
Sino Land Company Limited

ARCHITECT :
WONG TUNG & PARTNERS LIMITED
ARCHITECTS & PLANNERS

MAIN CONTRACTOR :
CR Construction Company Limited

STRUCTURAL ENGINEER :
AECOM
FACADE CONSULTANT:
AECOM

NOTE :
1. ALL DIMENSIONS ARE IN mm.
2. ALL ELEVATIONS ARE VIEWED FROM OUTSIDE.
3. ALL DIMENSIONS TO BE VERIFIED ON SITE BEFORE FABRICATION.

LEGEND :
 (X1) -- DETAIL MARK NO.
 (X00) -- REFER SHEET NO.
 1. F.F.L. -- FINISHED FLOOR LEVEL
 2. S.F.L. -- STRUCTURAL FLOOR LEVEL
 3. (R) -- REVERSED DETAIL

JOB NO. :	J-837	
PROJECT :	URA KWUN TONG TOWN CENTRE REDEVELOPMENT (AREA 2 & 3) AT MKIL 6514, KWUN TONG, KWLOON	
DATE :	8/10/2018	GENERAL REVISED
NO. :	28/9/2018	GENERAL REVISED
DWG. DATE :		REVISED

TITLE :
55TH FLOOR EMBED LAYOUT PLAN
OF CURTAIN WALL
AT TOWER 2

DATE : 10-SEP-18 SCALE : 1:100 (A1)
DRAWN BY : ASING CHECKED BY : -
MIDI 美特鋁業有限公司
Units 6-8, Sunray Industrial Centre, 1/F
610 Cho Kwong Road, Kwloon
Tel: 23489211-4 Fax: (852) 27277666
DWG NO. : JB37-CW-1205 REV. : B

LEGEND :

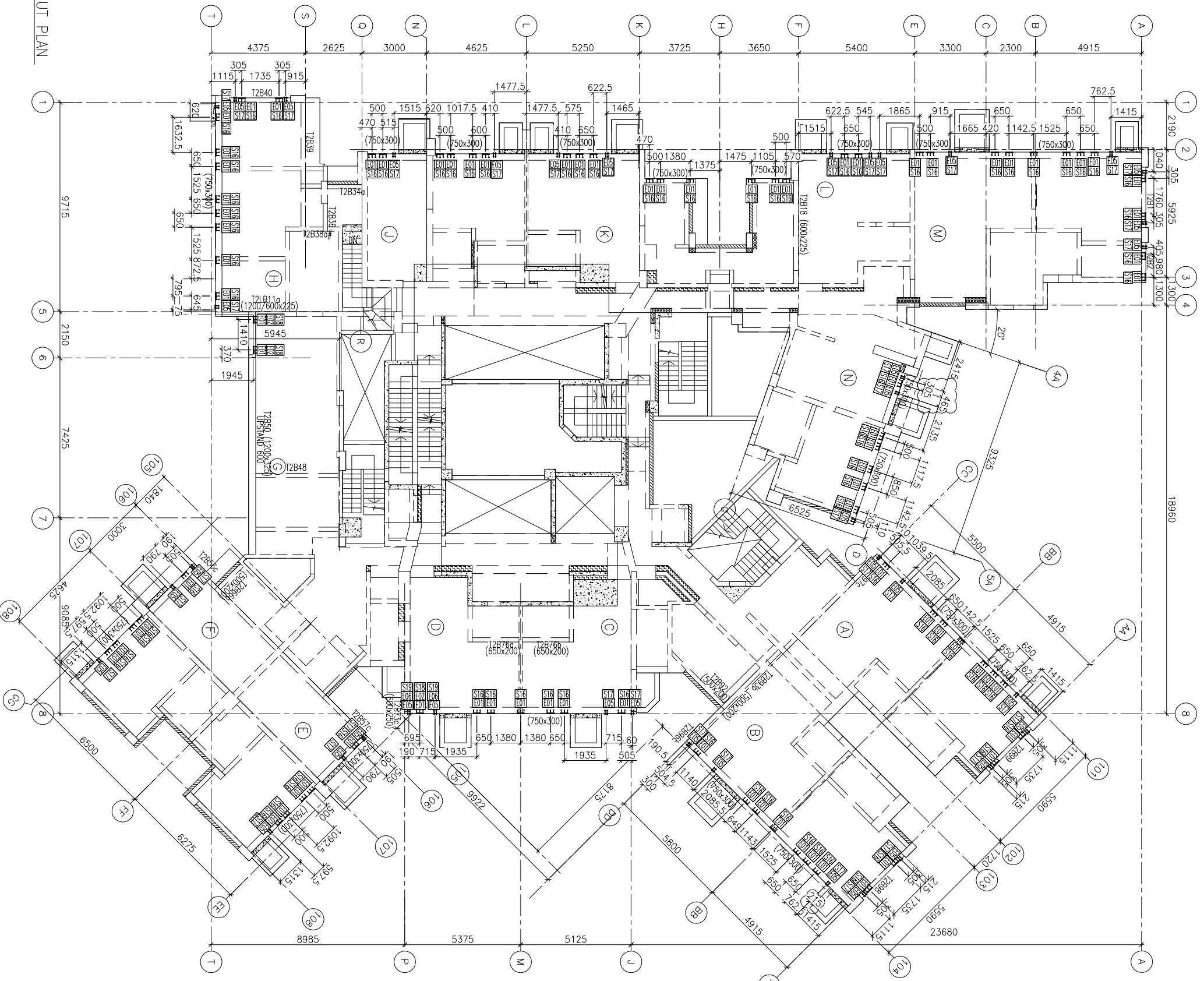
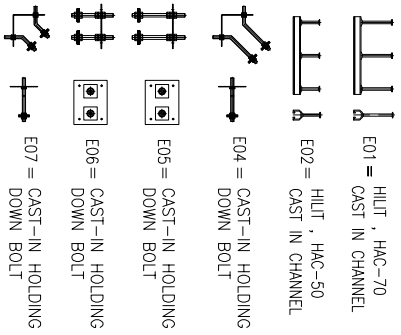

1 ROOF FLOOR EMBED LAYOUT PLAN
AT TOWER 2

FLOOR LEVEL (S.F.L.)(TZ)	LEVEL
FLOOR NUMBERING	(mPD)
RF	+178.000

<p>CLIENT :</p> <p>信和置業有限公司 Sino Land Company Limited</p>	<p>ARCHITECT :</p> <p>WONG TUNG & PARTNERS LIMITED ARCHITECTS & PLANNERS</p>	<p>MAIN CONTRACTOR :</p> <p>CR Construction Company Limited</p>	<p>STRUCTURAL ENGINEER :</p> <p>AECOM</p>	<p>FAÇADE CONSULTANT :</p> <p>AECOM</p>
<p>NOTE :</p> <ol style="list-style-type: none"> 1. ALL DIMENSIONS ARE IN mm. 2. ALL ELEVATIONS ARE VIEWED FROM OUTSIDE. 3. ALL DIMENSIONS TO BE VERIFIED ON SITE BEFORE FABRICATION. 				
<p>LEGEND :</p> <p>(X) DETAIL MARK NO.</p> <p>(X00) REFER SHEET NO.</p> <p>1. F.F.L. -- FINISHED FLOOR LEVEL</p> <p>2. S.F.L. -- STRUCTURAL FLOOR LEVEL</p> <p>3. (R) -- REVERSED DETAIL</p>				
<p>JOB NO. : J-837</p>	<p>DATE : 28/9/2018</p>	<p>GENERAL REVISED</p>		
<p>PROJECT :</p> <p>URA KWUN TONG TOWN CENTRE REDEVELOPMENT (AREA 2 & 3) AT MKIL 6514, KWUN TONG, KWLOON</p>	<p>DATE : 10-SEP-18</p>	<p>SCALE : 1:100 (A1)</p>		
<p>TITLE :</p> <p>ROOF FLOOR EMBED LAYOUT PLAN OF CURTAIN WALL AT TOWER 2</p>	<p>DRAWN BY : ASING</p>	<p>CHECKED BY : -</p>		
<p>Units 6-8, Sunny Industrial Centre, 1/F 610 Cho Kwong Road, Kwloon Tel:23489211-4 Fax:(852)2727666</p>	<p>美特 經實有限公司 MIDI AUTUMNIA PAPERWORKS LTD.</p>	<p>REV. : A</p>		

B.D. REF. :

B.D. REF :

CLIENT :
信和置業有限公司
Sino Land Company Limited

ARCHITECT :
WONG TUNG & PARTNERS LIMITED
ARCHITECTS & PLANNERS

MAIN CONTRACTOR :
CR Construction Company Limited

STRUCTURAL ENGINEER :
AECOM

FAÇADE CONSULTANT:
AECOM

NOTE :
1. ALL DIMENSIONS ARE IN mm.
2. ALL ELEVATIONS ARE VIEWED FROM OUTSIDE.
3. ALL DIMENSIONS TO BE VERIFIED ON SITE BEFORE FABRICATION.

LEGEND :
① -- DETAIL MARK NO.
② -- REFER SHEET NO.
1. F.F.L. -- FINISHED FLOOR LEVEL
2. S.F.L. -- STRUCTURAL FLOOR LEVEL
3. /R -- REVERSED DETAIL

NO.	DATE	REVISION
F	11/10/2018	GENERAL REVISED
E	28/9/2018	GENERAL REVISED
D	14/9/2018	GENERAL REVISED
C	04/9/2018	GENERAL REVISED
B	24/8/2018	GENERAL REVISED
A	31/7/2018	GENERAL REVISED

JOB NO. : J-837
PROJECT : URA KWUN TONG TOWN CENTRE REDEVELOPMENT (AREA 2 & 3) AT MKIL 6514, KWUN TONG, KWLOON

TITLE : 6TH FLOOR EMBED LAYOUT PLAN OF CURTAIN WALL AT TOWER 3



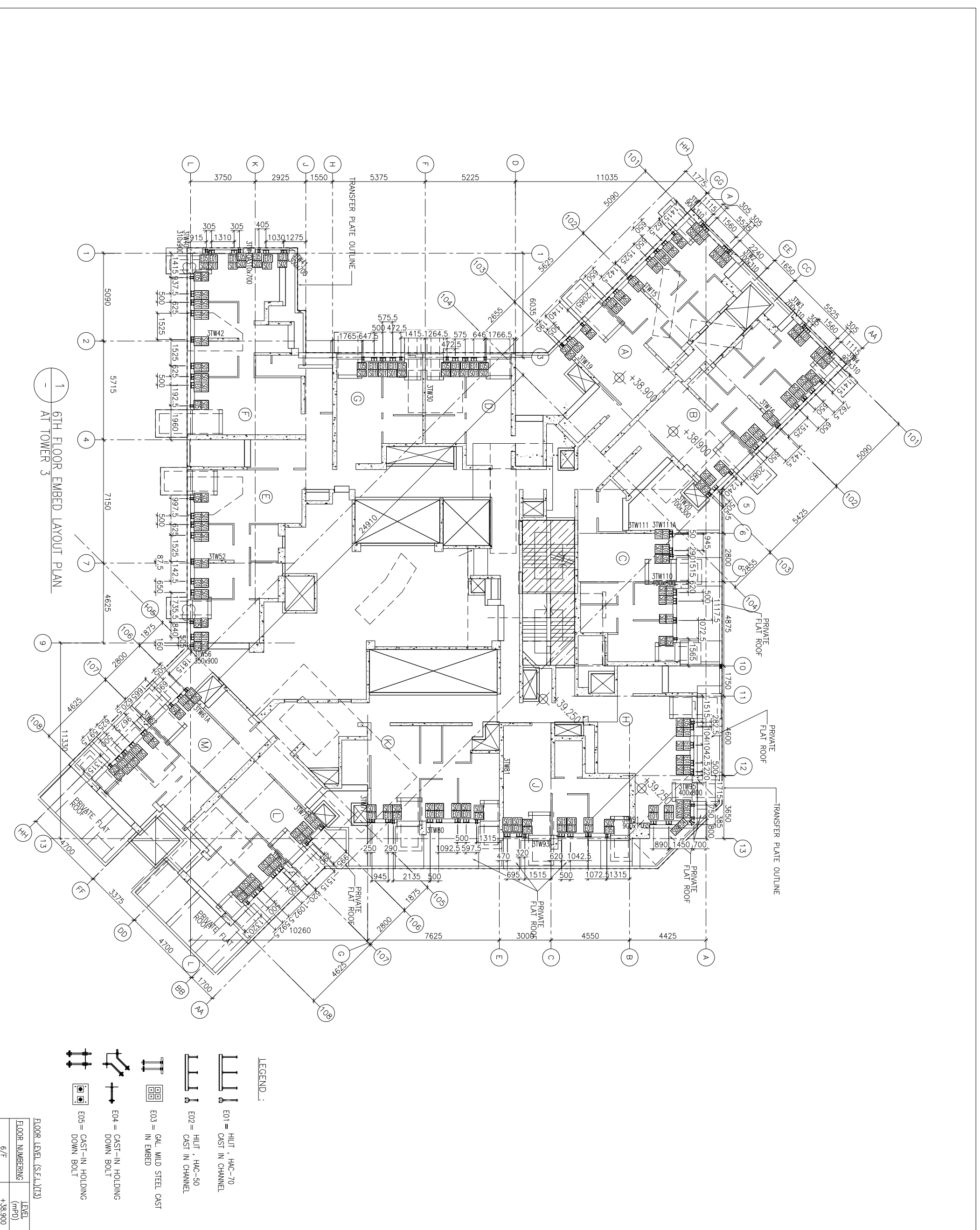

DATE : 04-JUL-18 SCALE : 1:100 (A1)
DRAWN BY : ASING CHECKED BY : -
MIDI AUTOMATIC FABRICATOR LTD.
Units 6-8, Sunray Industrial Centre, 1/F
610 Cho Kwong Road, Kowloon
Tel: 23489211-4 Fax: (852) 27272766
DWG NO. : JB37-CW-1301 REV. : F



1 6TH FLOOR EMBED LAYOUT PLAN AT TOWER 3

FLOOR LEVEL (S.F.L.)(T3)	LEVEL (mPD)
6/F	+38.900

LEGEND :

-  E01 = HILT , HAC-70
CAST IN CHANNEL
-  E02 = HILT , HAC-50
CAST IN CHANNEL
-  E03 = GAL. MILD STEEL CAST
IN EMBED
-  E04 = CAST-IN HOLDING
DOWN BOLT
-  E05 = CAST-IN HOLDING
DOWN BOLT

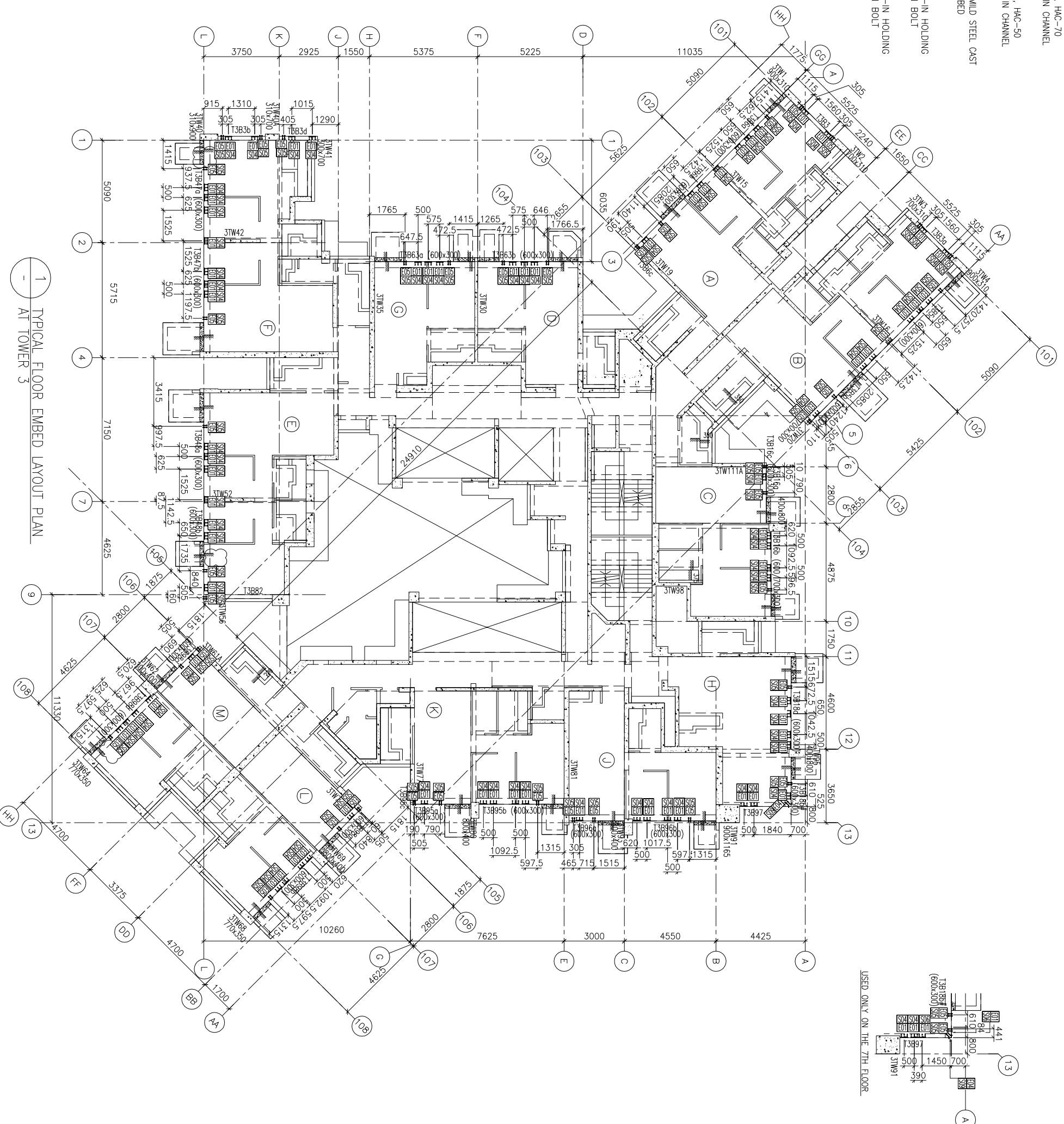

1 TYPICAL FLOOR EMBED LAYOUT PLAN AT TOWER 3

FLOOR LEVEL (S.F.L.)(13)

FLOOR NUMBERS	LEVEL (mPD)
7F	42.400
8F	45.550
9F	48.700
10F	51.850
11F	55.000
12F	58.150
15F	61.300
16F	64.450
17F	67.600
18F	70.750
19F	73.900
20F	77.050
21F	80.200
22F	83.350
23F	86.500
25F	89.650
26F	92.800
29F	102.250
30F	105.400
31F	108.550
32F	111.700
33F	114.850
35F	118.000
36F	121.150
37F	124.300
38F	127.450
39F	130.600
40F	133.750
41F	136.900
42F	140.050
43F	143.100
45F	146.350
46F	149.500
47F	152.650
48F	155.800
49F	158.950
50F	162.100
51F	165.250

NOTE :
 1. ALL DIMENSIONS ARE IN mm.
 2. ALL ELEVATIONS ARE VIEWED FROM OUTSIDE.
 3. ALL DIMENSIONS TO BE VERIFIED ON SITE BEFORE FABRICATION.

LEGEND :
 (X) -- DETAIL MARK NO.
 (X00) -- REFER SHEET NO.
 1. F.F.L. -- FINISHED FLOOR LEVEL
 2. S.F.L. -- STRUCTURAL FLOOR LEVEL
 3. (R) -- REVERSED DETAIL

NO.	DATE	REVISION
E	11/10/2018	GENERAL REVISED
D	14/9/2018	GENERAL REVISED
C	04/9/2018	GENERAL REVISED
B	24/8/2018	GENERAL REVISED
A	31/7/2018	GENERAL REVISED

JOB NO. : J-837

PROJECT :
 URA KWUN TONG TOWN CENTRE
 REDEVELOPMENT (AREA 2 & 3) AT
 MKIL 6514, KWUN TONG, KWOLOON



TITLE :
 TYPICAL FLOOR EMBED LAYOUT PLAN
 OF CURTAIN WALL
 AT TOWER 3

DATE : 04-JUL-18
 SCALE : 1:100 (A1)
 DRAWN BY : ASING
 CHECKED BY : -

CLIENT :
 信和置業有限公司
 Sino Land Company Limited

ARCHITECT :
 WONG TUNG & PARTNERS LIMITED
 ARCHITECTS & PLANNERS

MAIN CONTRACTOR :
 CR Construction Company Limited

STRUCTURAL ENGINEER :
 AECOM
 FACADE CONSULTANT:
 AECOM

DWG NO. : JB37-CW-1302
 REV. : E

LEGEND :

- HILT , HAC-70
CAST IN CHANNEL
- HILT , HAC-50
CAST IN CHANNEL
- GAL. MILD STEEL CAST
IN EMBED
- E04 = CAST-IN HOLDING
DOWN BOLT
- E05 = CAST-IN HOLDING
DOWN BOLT
- E06 = CAST-IN HOLDING
DOWN BOLT
- E07 = CAST-IN HOLDING
DOWN BOLT

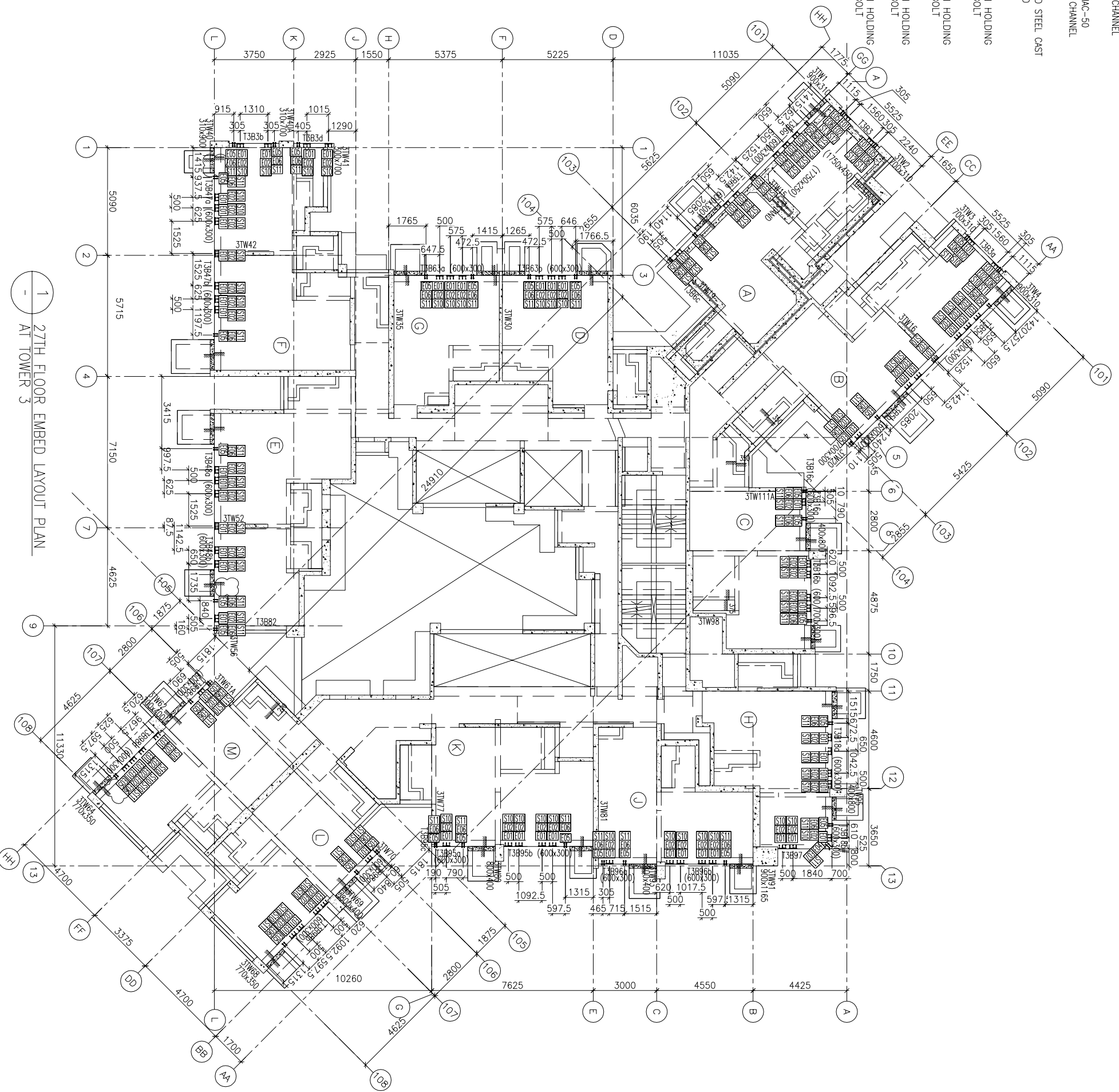

1 27TH FLOOR EMBED LAYOUT PLAN
AT TOWER 3

<p>B.D. REF :</p>	<p>CLIENT :</p> <p> 信和置業有限公司 Sino Land Company Limited</p>	<p>ARCHITECT :</p> <p> WONG TING & PARTNERS LIMITED ARCHITECTS & PLANNERS</p>	<p>MAIN CONTRACTOR :</p> <p> CR Construction Company Limited</p>	<p>STRUCTURAL ENGINEER :</p> <p> AECOM</p> <p>FACE CONSULTANT:</p> <p> AECOM</p>	<p>NOTE :</p> <ol style="list-style-type: none"> ALL DIMENSIONS ARE IN mm. ALL ELEVATIONS ARE VIEWED FROM OUTSIDE. ALL DIMENSIONS TO BE VERIFIED ON SITE BEFORE FABRICATION. <p>LEGEND :</p> <ul style="list-style-type: none"> (X) DETAIL MARK NO. (X00) REFER SHEET NO. <ol style="list-style-type: none"> F.F.L. -- FINISHED FLOOR LEVEL S.F.L. -- STRUCTURAL FLOOR LEVEL (R) -- REVERSED DETAIL 	<p>JOB NO. : J-837</p> <p>PROJECT : URA KWUN TONG TOWN CENTRE REDEVELOPMENT (AREA 2 & 3) AT MKL 6514, KWUN TONG, KWLOON</p> <p>TITLE : 27TH FLOOR EMBED LAYOUT PLAN OF CURTAIN WALL AT TOWER 3</p> <p>DATE : 10-SEP-18 SCALE : 1:100 (A1)</p> <p>DRAWN BY : ASING CHECKED BY : -</p> <table border="1" style="width: 100%; border-collapse: collapse;"> <tr> <td style="width: 33%;">C 11/10/2018 GENERAL REVISED</td> <td style="width: 33%;">B 14/9/2018 GENERAL REVISED</td> <td style="width: 33%;">A 07/9/2018 GENERAL REVISED</td> </tr> <tr> <td>NO.</td> <td>DATE</td> <td>REVISION</td> </tr> </table>	C 11/10/2018 GENERAL REVISED	B 14/9/2018 GENERAL REVISED	A 07/9/2018 GENERAL REVISED	NO.	DATE	REVISION	<p>FLOOR LEVEL (S.F.L.)(T3)</p> <table border="1" style="width: 100%; border-collapse: collapse;"> <tr> <td style="width: 50%;">FLOOR NUMBERING</td> <td style="width: 50%;">LEVEL (mPD)</td> </tr> <tr> <td>27F</td> <td>+95.95</td> </tr> </table>	FLOOR NUMBERING	LEVEL (mPD)	27F	+95.95
C 11/10/2018 GENERAL REVISED	B 14/9/2018 GENERAL REVISED	A 07/9/2018 GENERAL REVISED															
NO.	DATE	REVISION															
FLOOR NUMBERING	LEVEL (mPD)																
27F	+95.95																

UNITED MIDD 美特 鋁寶有限公司
MIDD Aluminium Fabricators Ltd.
Units 6-8, Sunray Industrial Centre, 1/F
610 Cho Kwong Road, Kowloon
Tel: (2348)211-4 Fax: (852)27727666
DWG NO. : JB37-CW-1303 REV. : C

LEGEND :

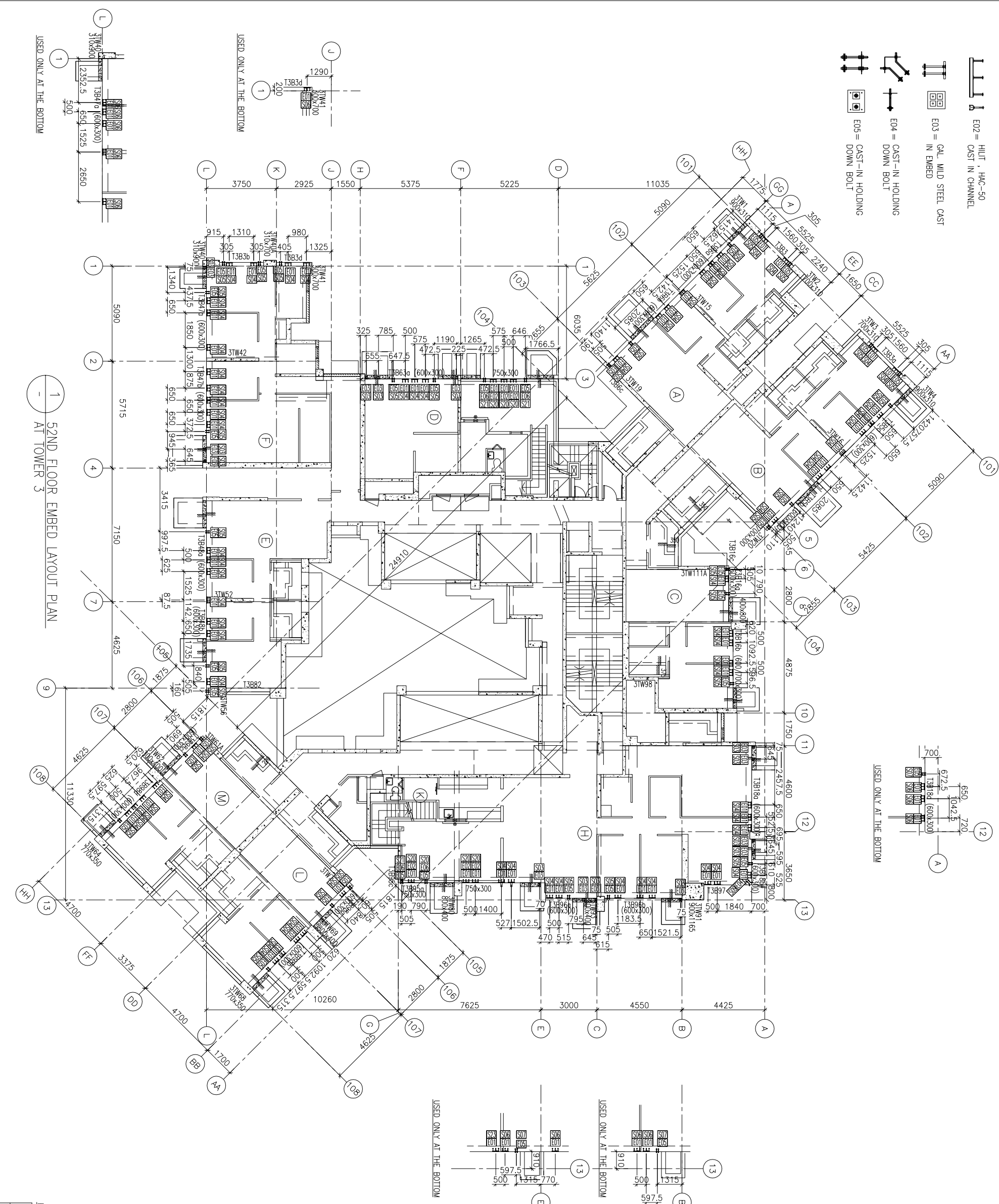
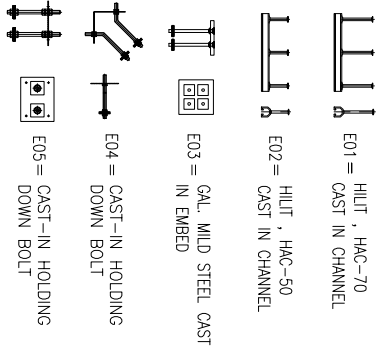

1 52ND FLOOR EMBED LAYOUT PLAN AT TOWER 3

FLOOR LEVEL (S.F.L.)(T3)	LEVEL
FLOOR NUMBERING	(mPD)
52F	+168.400

<p>CLIENT : 信和置業有限公司 Sino Land Company Limited</p> <p>ARCHITECT : 黃錫堃 & partners LIMITED ARCHITECTS & PLANNERS</p> <p>MAIN CONTRACTOR : CR Construction Company Limited</p> <p>STRUCTURAL ENGINEER : AECOM</p> <p>FAÇADE CONSULTANT : AECOM</p>	<p>B.D. REF :</p>
<p>NOTE :</p> <ol style="list-style-type: none"> 1. ALL DIMENSIONS ARE IN mm. 2. ALL ELEVATIONS ARE VIEWED FROM OUTSIDE. 3. ALL DIMENSIONS TO BE VERIFIED ON SITE BEFORE FABRICATION. <p>LEGEND :</p> <p>(X) -- DETAIL MARK NO. (X00) -- REFER SHEET NO.</p> <p>1. F.F.L. -- FINISHED FLOOR LEVEL 2. S.F.L. -- STRUCTURAL FLOOR LEVEL 3. (R) -- REVERSED DETAIL</p>	<p>JOB NO. : J-837</p> <p>PROJECT : URA KWUN TONG TOWN CENTRE REDEVELOPMENT (AREA 2 & 3) AT MKL 6514, KWUN TONG, KWLOON</p> <p>TITLE : 52ND FLOOR EMBED LAYOUT PLAN OF CURTAIN WALL AT TOWER 3</p> <p>DATE : 10-SEP-18 SCALE : 1:100 (A1)</p> <p>DRAWN BY : ASING CHECKED BY : -</p> <p>Units 6-8, Sunray Industrial Centre, 1/F 610 Cho Kwong Road, Kowloon Tel:(852)27277666 Fax:(852)27277666</p> <p>DMC NO. : JB37-CW-1305 REV. : -</p>

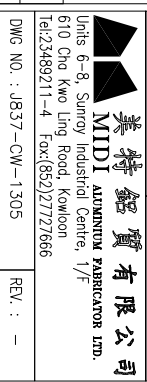

B.D. REF :

CLIENT :
信和置業有限公司
Sino Land Company Limited

ARCHITECT :
WONG TUNG & PARTNERS LIMITED
ARCHITECTS & PLANNERS

MAIN CONTRACTOR :
WTF

CR Construction Company Limited

STRUCTURAL ENGINEER :

AECOM

FAÇADE CONSULTANT :

AECOM

- NOTE :
1. ALL DIMENSIONS ARE IN mm.
 2. ALL ELEVATIONS ARE VIEWED FROM OUTSIDE.
 3. ALL DIMENSIONS TO BE VERIFIED ON SITE BEFORE FABRICATION.

LEGEND :

- (X1) DETAIL MARK NO.
- (X00) REFER SHEET NO.
- 1. F.F.L. -- FINISHED FLOOR LEVEL
- 2. S.F.L. -- STRUCTURAL FLOOR LEVEL
- 3. (R) -- REVERSED DETAIL

NO.	DATE	REVISION
G	11/10/2018	GENERAL REVISED
F	8/10/2018	GENERAL REVISED
E	28/9/2018	GENERAL REVISED
D	14/9/2018	GENERAL REVISED
C	04/9/2018	GENERAL REVISED
B	24/8/2018	GENERAL REVISED
A	11/8/2018	GENERAL REVISED

JOB NO. : J-837
PROJECT :
URA KWUN TONG TOWN CENTRE
REDEVELOPMENT (AREA 2 & 3) AT
MKL 6514, KWUN TONG, KWLOON

TITLE :
6TH FLOOR EMBED LAYOUT PLAN
OF CURTAIN WALL
AT TOWER 5

DATE : 04-JUL-18 SCALE : 1:100 (A1)
DRAWN BY : ASING CHECKED BY : -

UNITED MIDD 美特 鋸寶有限公司
AUTOMATIC FABRICATOR LTD.
Units 6-8, Sunray Industrial Centre, 1/F
610 Cho Kwong Road, Kowloon
Tel: (2348)211-4 Fax: (852)27727666
DWG NO. : JB37-CW-1501 REV. : G

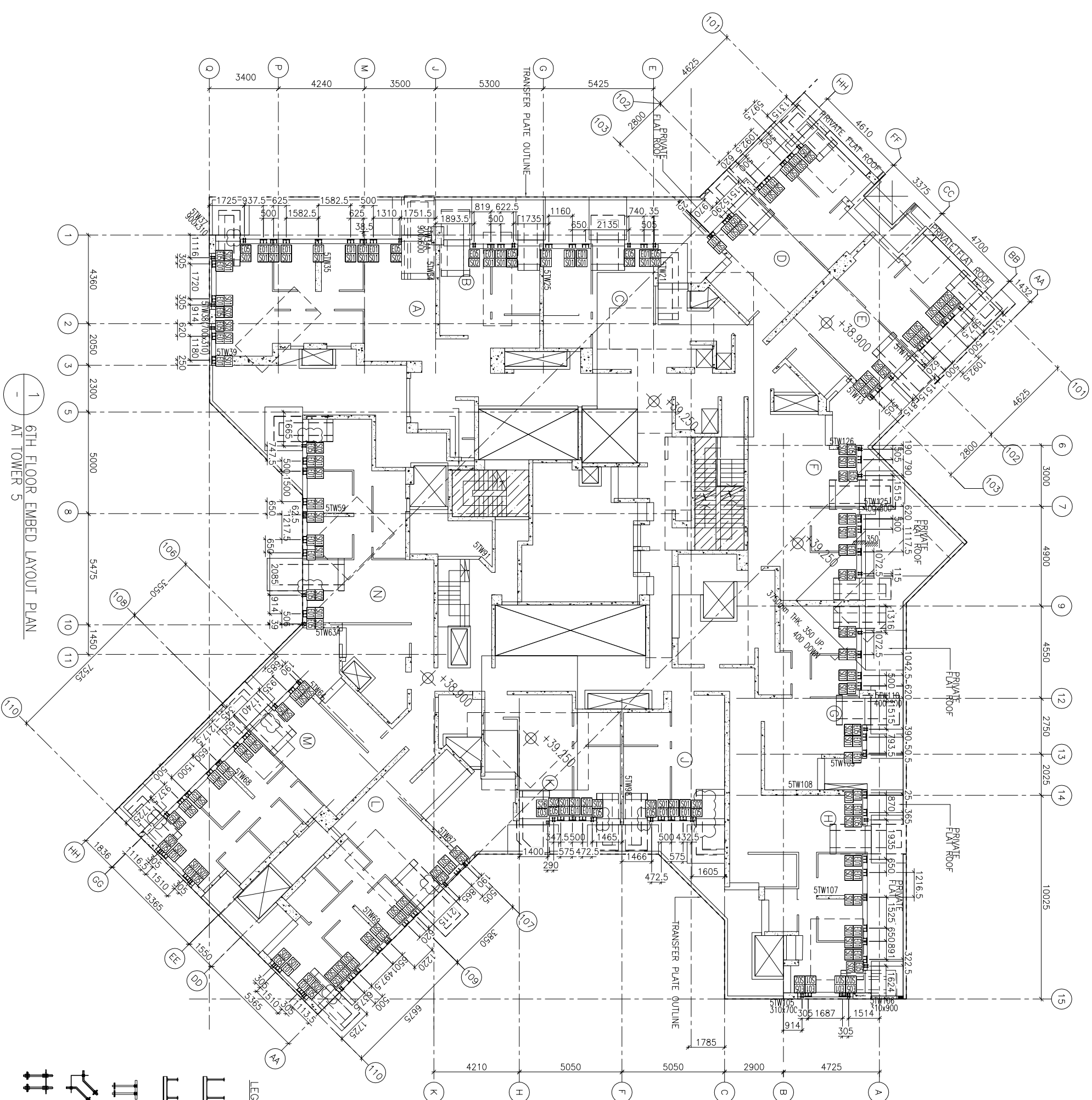

1
-
6TH FLOOR EMBED LAYOUT PLAN
AT TOWER 5

FLOOR NUMBERING	LEVEL (mPD)
6/F	+38.900

LEGEND :

- E01 = HULT , HAC-70
CAST IN CHANNEL
- E02 = HULT , HAC-50
CAST IN CHANNEL
- E03 = GAL. MILD STEEL CAST
IN EMBED
- E04 = CAST-IN HOLDING
DOWN BOLT
- E05 = CAST-IN HOLDING
DOWN BOLT

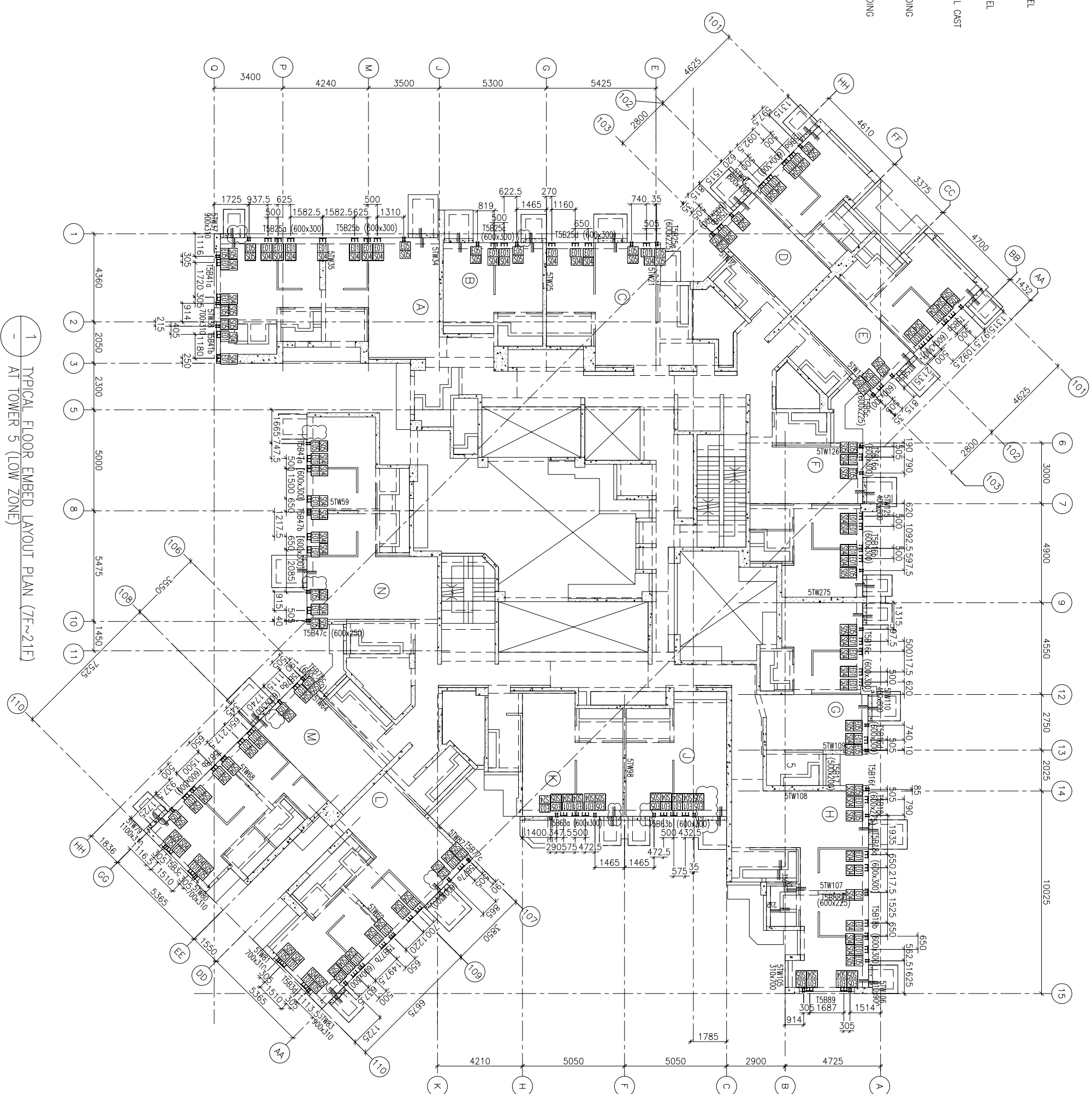

1 TYPICAL FLOOR EMBED LAYOUT PLAN (7F~21F)
AT TOWER 5 (LOW ZONE)

FLOOR NUMBERING	LEVEL (mPD)
7F	42.400
8F	45.550
9F	48.700
10F	51.850
11F	55.000
12F	58.150
15F	61.300
16F	64.450
17F	67.600
18F	70.750
19F	73.900
20F	77.050
21F	80.200

JOB NO. : J-837	
PROJECT : URA KWUN TONG TOWN CENTRE REDEVELOPMENT (AREA 2 & 3) AT MKL 6514, KWUN TONG, KWLOON	
DATE : 04-JUL-18	SCALE : 1:100 (A1)
DRW BY : ASING	CHECKED BY : -
Units 6-8, Sunray Industrial Centre, 1/F 610 Cho Kwo Ling Road, Kwloon Tel: 23489211-4 Fax: (852) 27727666	
DWG NO. : JB37-CW-1502	REV. : F

NO.	DATE	REVISION
F	11/10/2018	GENERAL REVISED
E	8/10/2018	GENERAL REVISED
D	14/9/2018	GENERAL REVISED
C	04/9/2018	GENERAL REVISED
B	24/8/2018	GENERAL REVISED
A	11/8/2018	GENERAL REVISED

NOTE :

- ALL DIMENSIONS ARE IN mm.
- ALL ELEVATIONS ARE VIEWED FROM OUTSIDE.
- ALL DIMENSIONS TO BE VERIFIED ON SITE BEFORE FABRICATION.

LEGEND :

- (X1) DETAIL MARK NO.
- (X00) REFER SHEET NO.
- 1. F.F.L. -- FINISHED FLOOR LEVEL
- 2. S.F.L. -- STRUCTURAL FLOOR LEVEL
- 3. (R) -- REVERSED DETAIL

B.D. REF. :

CLIENT : 信和置業有限公司
Sino Land Company Limited

ARCHITECT : HONG TUNG & PARTNERS LIMITED
ARCHITECTS & PLANNERS

MAIN CONTRACTOR : CR Construction Company Limited

STRUCTURAL ENGINEER : AECOM

FAÇADE CONSULTANT : AECOM

LEGEND :

- E01 = HILTI , HAC-70
CAST IN CHANNEL
- E02 = HILTI , HAC-50
CAST IN CHANNEL
- E03 = GAL. MILD STEEL CAST
IN EMBED
- E04 = CAST-IN HOLDING
DOWN BOLT
- E05 = CAST-IN HOLDING
DOWN BOLT

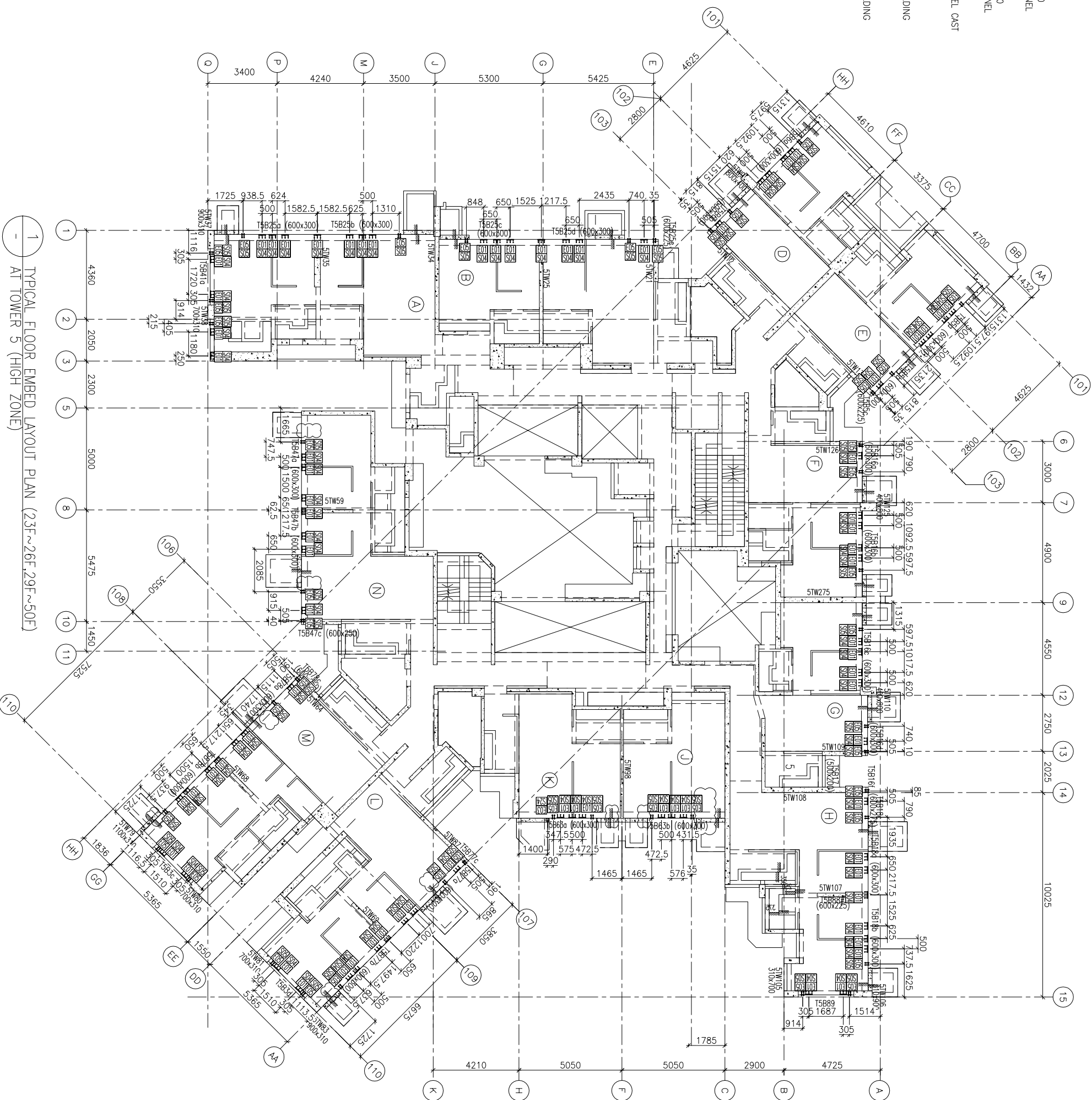

FLOOR NUMBERING	LEVEL (mPD)
23F	86.500
25F	89.650
26F	92.800
29F	102.250
30F	105.400
31F	108.550
32F	111.700
33F	114.850
35F	118.000
36F	121.150
37F	124.300
38F	127.450
39F	130.600
40F	133.750
41F	136.900
42F	140.050
43F	143.200
45F	146.350
46F	149.500
47F	152.650
48F	155.800
49F	158.950
50F	162.100

JOB NO. : J-837	
C	11/10/2018 GENERAL REVISED
B	8/10/2018 GENERAL REVISED
A	14/9/2018 GENERAL REVISED
NO.	DATE
PROJECT : URA KWUN TONG TOWN CENTRE REDEVELOPMENT (AREA 2 & 3) AT MKIL 6514, KWUN TONG, KWLOON	
TITLE : TYPICAL FLOOR EMBED LAYOUT PLAN (22F~26F, 29F~50F) OF CURTAIN WALL AT TOWER 5	
DATE : 10-SEP-18	SCALE : 1:100 (A1)
DRW BY : ASING	CHECKED BY : -
美特 鋸寶有限公司 MIDI Architectural Fabricators Ltd. Units 6-8, Sunny Industrial Centre, 1/F 610 Cho Kwong Road, Kowloon Tel: 23489211-4 Fax: (852) 27727666 DWG NO. : JB37-CW-1504	

NOTE :
 1. ALL DIMENSIONS ARE IN mm.
 2. ALL ELEVATIONS ARE VIEWED FROM OUTSIDE.
 3. ALL DIMENSIONS TO BE VERIFIED ON SITE BEFORE FABRICATION.

LEGEND :
 (X) -- DETAIL MARK NO.
 (X00) -- REFER SHEET NO.
 1. F.F.L. -- FINISHED FLOOR LEVEL
 2. S.F.L. -- STRUCTURAL FLOOR LEVEL
 3. (R) -- REVERSED DETAIL

CLIENT :
 信和置業有限公司
 Sino Land Company Limited

ARCHITECT :
 WONG TUNG & PARTNERS LIMITED
 ARCHITECTS & PLANNERS

MAIN CONTRACTOR :
 CR Construction Company Limited

STRUCTURAL ENGINEER :
 AECOM

FAÇADE CONSULTANT :
 AECOM

B.D. REF. :

- LEGEND :
- E01 = HILT , HAC-70
CAST IN CHANNEL
 - E02 = HILT , HAC-50
CAST IN CHANNEL
 - E03 = GAL. MILD STEEL CAST
IN EMBED
 - E04 = CAST-IN HOLDING
DOWN BOLT
 - E05 = CAST-IN HOLDING
DOWN BOLT
 - E06 = CAST-IN HOLDING
DOWN BOLT
 - E07 = CAST-IN HOLDING
DOWN BOLT

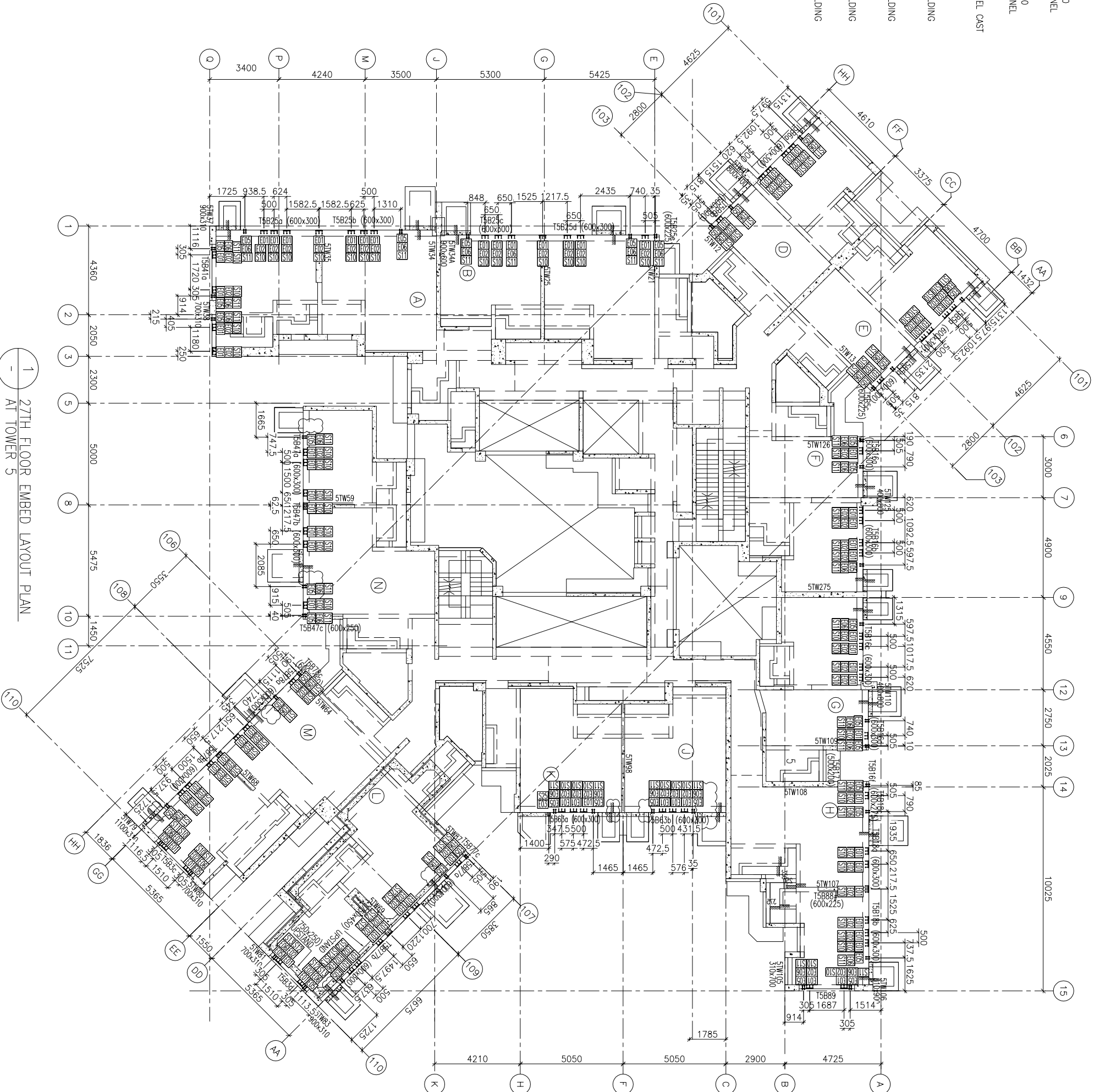

1 27TH FLOOR EMBED LAYOUT PLAN
AT TOWER 5

FLOOR NUMBERING	LEVEL (mPD)
27F	+95.95

B.D. REF :

CLIENT :
信和置業有限公司
Sino Land Company Limited

ARCHITECT :
HOONG TUNG & PARTNERS LIMITED
ARCHITECTS & PLANNERS

MAIN CONTRACTOR :
CR Construction Company Limited

STRUCTURAL ENGINEER :
AECOM

FACE CONSULTANT:
AECOM

NOTE :

- ALL DIMENSIONS ARE IN mm.
- ALL ELEVATIONS ARE VIEWED FROM OUTSIDE.
- ALL DIMENSIONS TO BE VERIFIED ON SITE BEFORE FABRICATION.

LEGEND :

- (X) DETAIL MARK NO.
- (X00) REFER SHEET NO.
- 1. F.F.L. -- FINISHED FLOOR LEVEL
- 2. S.F.L. -- STRUCTURAL FLOOR LEVEL
- 3. (R) -- REVERSED DETAIL

NO.	DATE	REVISION
C	11/10/2018	GENERAL REVISED
B	8/10/2018	GENERAL REVISED
A	14/9/2018	GENERAL REVISED

JOB NO. : J-837

PROJECT :
URA KWUN TONG TOWN CENTRE
REDEVELOPMENT (AREA 2 & 3) AT
MKL 6514, KWUN TONG, KWLOON

TITLE :
27TH FLOOR EMBED LAYOUT PLAN
OF CURTAIN WALL
AT TOWER 5

DATE : 10-SEP-18 SCALE : 1:100 (A1)

DRAWN BY : ASING CHECKED BY : -

Units 6-8, Sunray Industrial Centre, 1/F
610 Cho Kwo Ling Road, Kowloon
Tel: 23489211-4 Fax: (852) 27727666

MIDI 美特鋁業有限公司
ALUMINIUM FABRICATOR LTD.

DWG NO. : JB37-CW-1505 REV. : C

- LEGEND :**
- E01 = HILTI, HAC-70 CAST IN CHANNEL
 - E02 = HILTI, HAC-50 CAST IN CHANNEL
 - E03 = GAL. MILD STEEL CAST IN EMBED
 - E04 = CAST-IN HOLDING DOWN BOLT
 - E05 = CAST-IN HOLDING DOWN BOLT

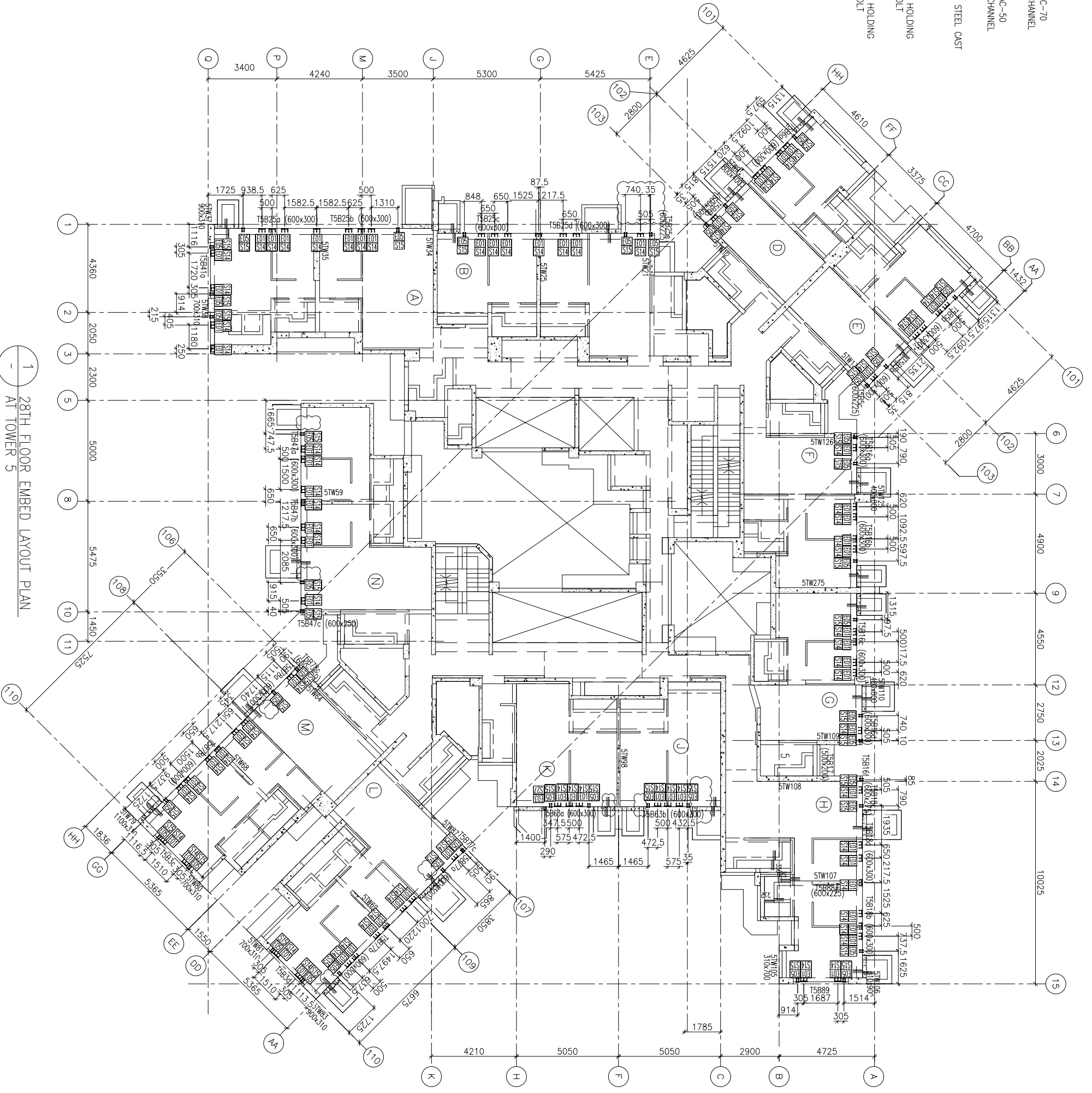

1 28TH FLOOR EMBED LAYOUT PLAN
AT TOWER 5

FLOOR NUMBERING	LEVEL (mPD)
28F	+99.100

B.D. REF :

CLIENT :
信和置業有限公司
Sino Land Company Limited

ARCHITECT :
HOONG TUNG & PARTNERS LIMITED
ARCHITECTS & PLANNERS

MAIN CONTRACTOR :
CR Construction Company Limited

STRUCTURAL ENGINEER :
AECOM

FACE CONSULTANT :
AECOM

NOTE :

1. ALL DIMENSIONS ARE IN mm.
2. ALL ELEVATIONS ARE VIEWED FROM OUTSIDE.
3. ALL DIMENSIONS TO BE VERIFIED ON SITE BEFORE FABRICATION.

LEGEND :

- (X1) DETAIL MARK NO.
- (X00) REFER SHEET NO.
- 1. F.F.L. -- FINISHED FLOOR LEVEL
- 2. S.F.L. -- STRUCTURAL FLOOR LEVEL
- 3. (R) -- REVERSED DETAIL

NO.	DATE	REVISION
C	11/10/2018	GENERAL REVISED
B	8/10/2018	GENERAL REVISED
A	14/9/2018	GENERAL REVISED

JOB NO. : J-837

PROJECT :
URA KWUN TONG TOWN CENTRE
REDEVELOPMENT (AREA 2 & 3) AT
MKL 6514, KWUN TONG, KWLOON

TITLE :
28TH FLOOR EMBED LAYOUT PLAN
OF CURTAIN WALL
AT TOWER 5

DATE : 10-SEP-18 SCALE : 1:100 (A1)

DRAWN BY : ASING CHECKED BY : -

UNIT : 美特鋁業有限公司
MIDI Aluminium Fabricator Ltd.
Units 6-8, Sunray Industrial Centre, 1/F
610 Cho Kwo Ling Road, Kowloon
Tel: (2348)211-4 Fax: (852)27727666

DWG NO. : JB37-CW-1506 REV. : C

- LEGEND:
- E01 = HILT, HAC-70 CAST IN CHANNEL
 - E02 = HILT, HAC-50 CAST IN CHANNEL
 - E03 = GAL. MILD STEEL CAST IN EMBED
 - E04 = CAST-IN HOLDING DOWN BOLT
 - E05 = CAST-IN HOLDING DOWN BOLT

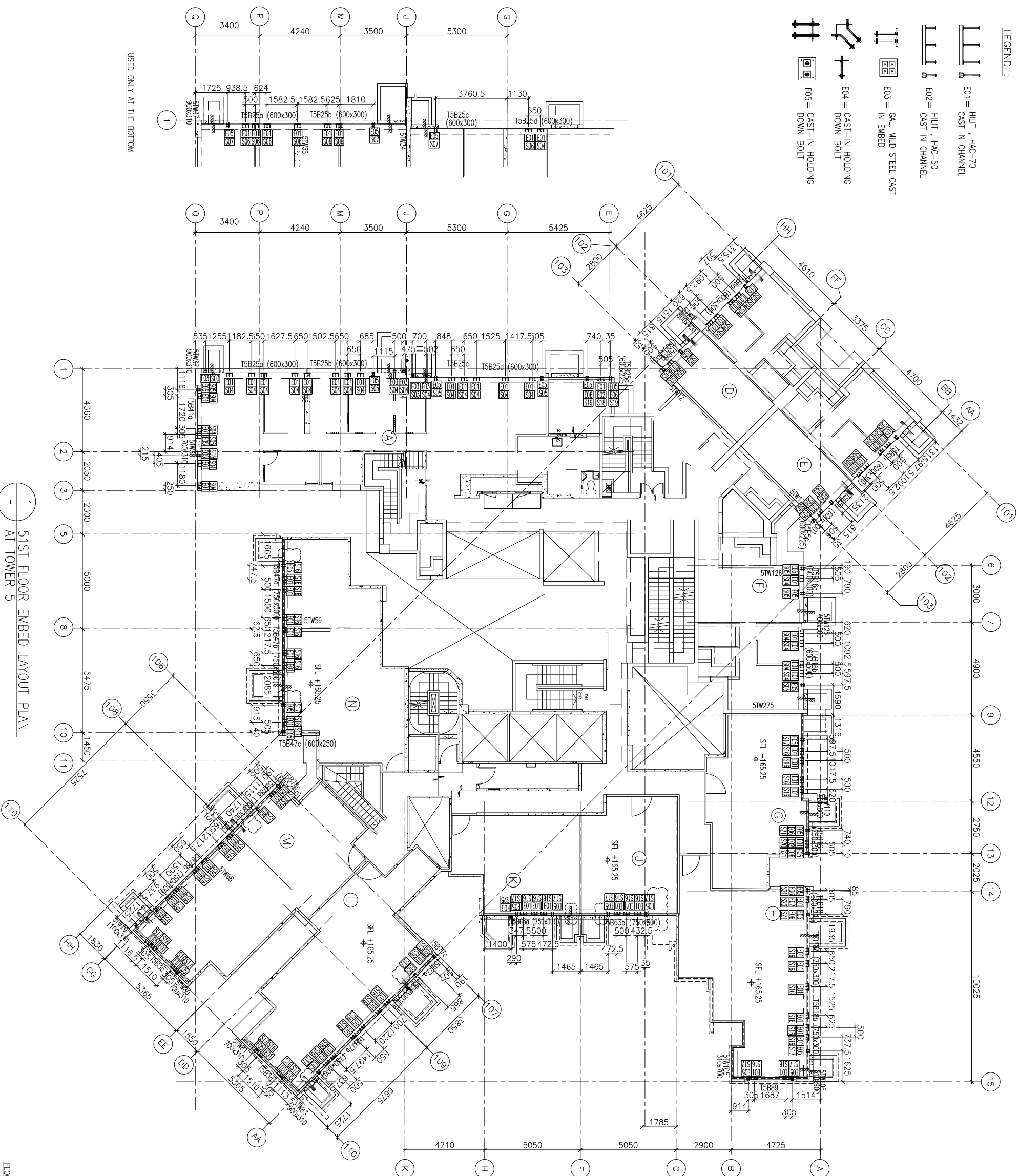

1 51ST FLOOR EMBED LAYOUT PLAN
AT TOWER 5

FLOOR LEVEL (S.F.L.)(T)	
FLOOR NUMBERING	LEVEL (mPD)
51F	+165.250/+165.550

B.D. REF :

CLIENT :
信和置業有限公司
Sino Land Company Limited

ARCHITECT :
HOONG TUNG & PARTNERS LIMITED
ARCHITECTS & PLANNERS

MAIN CONTRACTOR :
CR Construction Company Limited

STRUCTURAL ENGINEER :
AECOM

FAÇADE CONSULTANT :
AECOM

- NOTE :
1. ALL DIMENSIONS ARE IN mm.
 2. ALL ELEVATIONS ARE VIEWED FROM OUTSIDE.
 3. ALL DIMENSIONS TO BE VERIFIED ON SITE BEFORE FABRICATION.
- LEGEND :
- (X1) DETAIL MARK NO.
 - (X00) REFER SHEET NO.
1. F.F.L. -- FINISHED FLOOR LEVEL
 2. S.F.L. -- STRUCTURAL FLOOR LEVEL
 3. (R) -- REVERSED DETAIL

JOB NO. :	J-837	
PROJECT :	URA KWUN TONG TOWN CENTRE REDEVELOPMENT (AREA 2 & 3) AT MKL 6514, KWUN TONG, KWLOON	
DATE	REVISED	
C	11/10/2018	GENERAL REVISED
B	8/10/2018	GENERAL REVISED
A	14/9/2018	GENERAL REVISED

TITLE :
51ST FLOOR EMBED LAYOUT PLAN
OF CURTAIN WALL
AT TOWER 5

DATE : 10-SEP-18 SCALE : 1:100 (A1)
DRAWN BY : ASING CHECKED BY : -
MIDI 美特鋁業有限公司
ALUMINIUM FABRICATOR LTD.
Units 6-8, Sunray Industrial Centre, 1/F
610 Cho Kwong Road, Kowloon
Tel: 23489211-4 Fax: (852) 27727666
DWG NO. : JB37-CW-1507 REV. : C

