

工程指示 / 要求簡箋(E.I.)

工程指示編號：EI / 9712 / 18

修改版次：-

工程編號：J - 837

工程名稱：觀塘裕民坊

工程項目：後裝窗樣板 (T2M) (6/F)

收件人：生統

發件人：Eric Liu

日期：31/08/2018

要求提供 / 確認 事項：

- 初步鋁料 B.M. 加工拆圖，然後生產 尺寸表
- 正式鋁料 B.M. 技術上資料 / 指示 報價
- 配件 B.M. 樣辦或貨品說明書 分判合約
- 其他：_____

內容：

請生產後裝窗大貨送地盆 T2M，6/F 做樣板供業主查看。

T2W/M-1(廚房) 和 T2W/M-2(廁所) 各一隻

永林：1. 請提供加工圖供生產部使用，優先使用佛沙窗鋁料做此樣板。

如佛沙窗鋁料不適用，使用鋁板摺出。

2. 百葉背要有 plenum box 和背板，可用鋁焊。

請在 2018 / 09 / 07 送出成品。

附：7 頁

以上項目為：

- 原合約工程包 原合約工程加 / 減賬 新工程報價

原因：-

分發東莞各部門：

- 生產技術總監 連附件 技術部 連附件 生產部 連附件 機械設計部 連附件
- 採購部 連附件 生產統籌部 連附件
- 質檢部 連附件 會計部 連附件 報關組 連附件 其他 楊榮輝 連附件

分發其他分判：

- 王禮秋 連附件

分發香港各部門：

- 行政部 連附件 會計部 連附件 統籌部 連附件 工程部地盤科文 連附件
- 採購部 連附件 QS 部 連附件 維修部 連附件 其他 _____ 連附件

傳遞編號：

發件人簽署：

HK 1375 / 18

項目經理簽署：

T2 9702
HK 1375

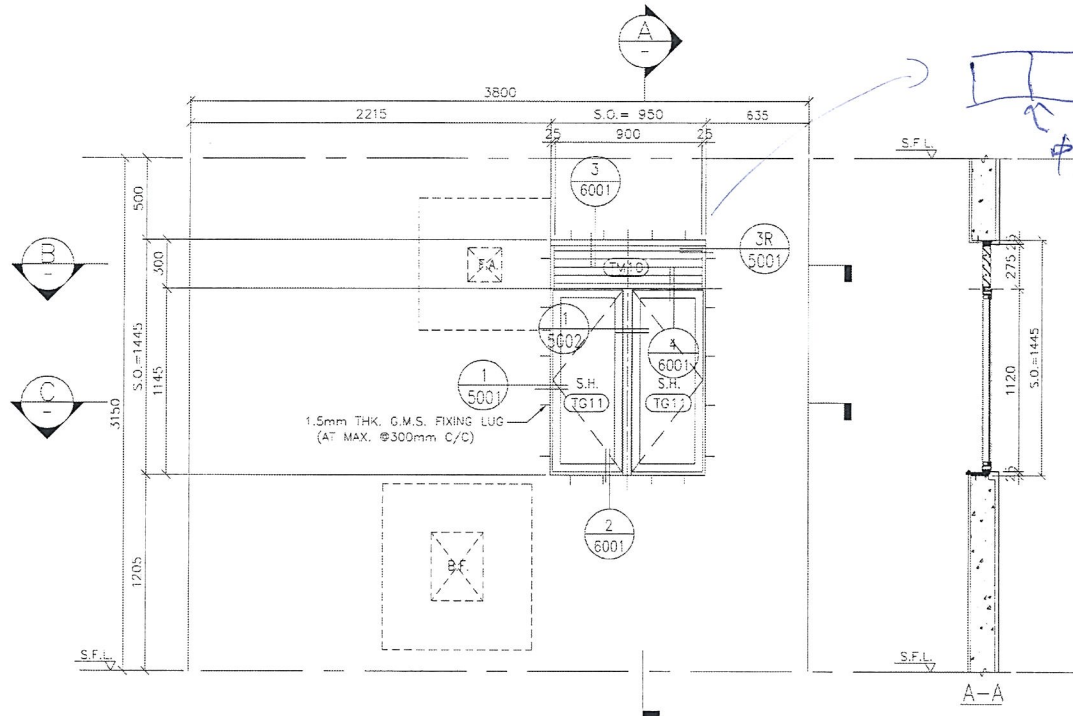

plenum box
中間片
雙邊 plenum box
要有中間片

ELEVATION

T2W
M-1

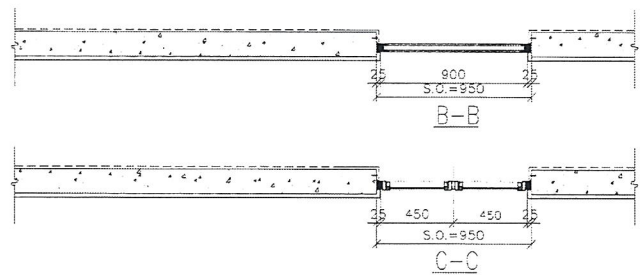

GLAZING AREA	Provided = 0.79
OPENABLE AREA	Provided = 0.81

S.D. REF.

CLIENT: 信和置業有限公司 Sino Land Company Limited

ARCHITECT: WONG TUNG & PARTNERS LIMITED ARCHITECTS & PLANNERS

MAIN CONTRACTOR: CR Construction Company Limited

STRUCTURAL ENGINEER: AECOM

FACADE CONSULTANT:

NOTE:
1. ALL DIMENSIONS ARE IN mm.
2. ALL ELEVATIONS ARE VIEWED FROM OUTSIDE.
3. ALL DIMENSIONS TO BE VERIFIED ON SITE BEFORE FABRICATION.

LEGEND:
① DETAIL MARK NO.
② REFER SHEET NO.

1. F.F.L. --- FINISHED FLOOR LEVEL.
2. S.F.L. --- STRUCTURAL FLOOR LEVEL.
3. Ⓜ --- REVERSED DETAIL.

NO.	DATE	BY ARCH/REC/CONTRACT	REVISION	BY
1	2016/07/27			

JOB NO.: J-B37

PROJECT: URA KWUN TONG TOWN CENTRE REDEVELOPMENT (AREA 2 & 3) AT NKIL 6514, KWUN TONG, KOWLOON

TITLE: ALUM WINDOW SCHEDULE (FOR T2)

DATE: 04-JUL-18 SCALE: 1:30

DRAWN BY: Zeng CHECKED BY: DW

UNITED ALUMINIUM FABRICATOR LTD.
Units 5-8, Sunny Industrial Centre, 1/F
610 Ono Kwo Ling Road, Kowloon
Tel: 23489211-4 Fax: (852) 27727666

DWG NO.: JB37-IW-2204 REV: A

窗樣板

WINDOW MARK	T2W M-1
SECTION :	50mm ALUM. SECTION
QTY.	43 NOS. (TYPICAL)
LOCATION :	T2 6/F-26/F, 28/F-55/F FLAT M KITCHEN
GLAZING	MIN. 2mm THK CLEAR TEMPERED GLASS
REMARK :	

ELEVATION

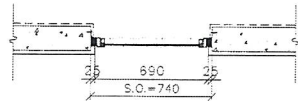
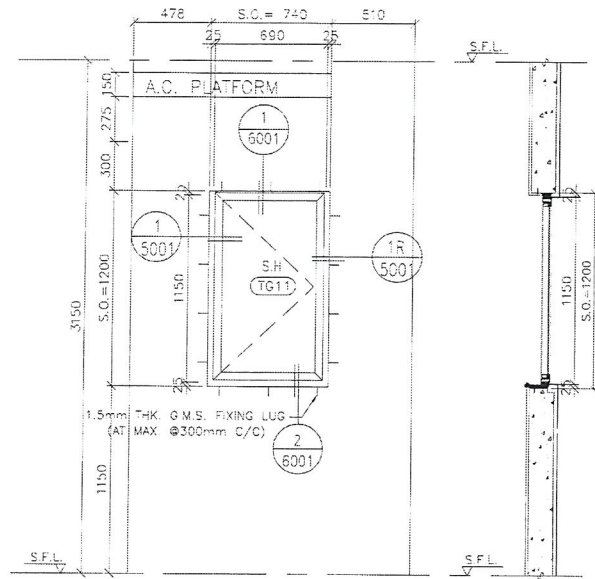

GLAZING AREA	Provided = 0.59
OPENABLE AREA	Provided = 0.68

WINDOW MARK

SECTION: 50mm ALUM. SECTION
 QTY: 42 NOS. (TYPICAL)
 LOCATION: T2 6/F-26/F, 28/F-53/F COMMON CORR'DOR
 GLAZING: MIN. 8mm THK. CLEAR TEMPERED GLASS

REMARK:

plenum box

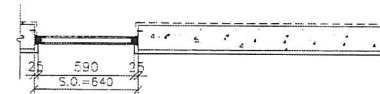
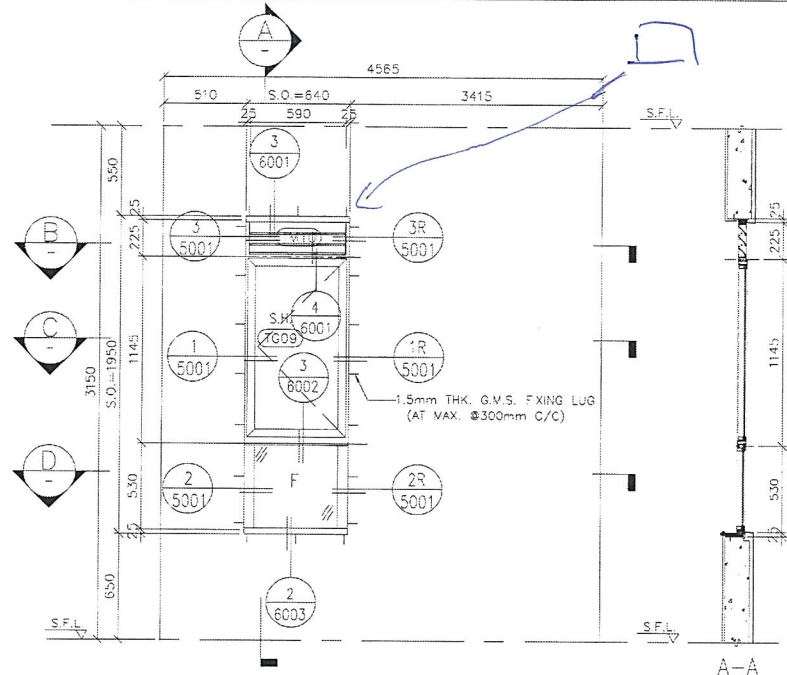

B-B

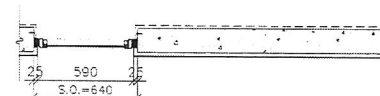

C-C

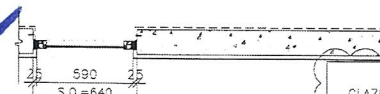

D-D

T2W
M-Z

GLAZING AREA	Provided = 0.71
OPENABLE AREA	Provided = 0.57

WINDOW MARK

SECTION: 50mm ALUM. SECTION
 QTY: 43 NOS. (TYPICAL)
 LOCATION: T2 6/F-26/F, 28/F-55/F FLAT M BATH
 GLAZING: MIN. 8mm THK ACID ETCHED FROSTED TEMPERED GLASS

REMARK:

一隻樣板

B.O. REF.

CLIENT: 怡和置業有限公司 Sino Land Company Limited

ARCHITECT: WONG TUNG & PARTNERS LIMITED ARCHITECTS & PLANNERS

MAIN CONTRACTOR: CR Construction Company Limited

STRUCTURAL ENGINEER: AECOM

FACADE CONSULTANT:

NOTE:
 1. ALL DIMENSIONS ARE IN mm.
 2. ALL ELEVATIONS ARE VIEWED FROM OUTSIDE.
 3. ALL DIMENSIONS TO BE VERIFIED ON SITE BEFORE FABRICATION.

LEGEND:
 (X) DETAIL MARK NO.
 (X00) REFER SHEET NO.

1 F.F.L. -- FINISHED FLOOR LEVEL
 2 S.F.L. -- STRUCTURAL FLOOR LEVEL
 3 (Z) -- REVERSED DETAIL.

DATE	BY ARCHITECT/CONDR	CHK
NO.	DATE	REVISED

JOB NO: J-837

PROJECT: URA KWUN TONG TOWN CENTRE REDEVELOPMENT (AREA 2 & 3) AT NWL B514, KWUN TONG, KOWLOON

TITLE: ALUM. WINDOW SCHEDULE (FOR T2)

DATE: 04-JUL-18 SCALE: 1:30
 DRAWN BY: Zeng CHECKED BY: D4

華特鋁質有限公司 MIDU ALUMINIUM FABRICATOR LTD.
 Units: 6-8, Sunny Industrial Centre, 1/F
 16-0 Chee Fook Ling Road, Kowloon
 Tel: 23488211-4 Fax: (852) 2727656

DWG NO: JB37-W-2201 REV.: A

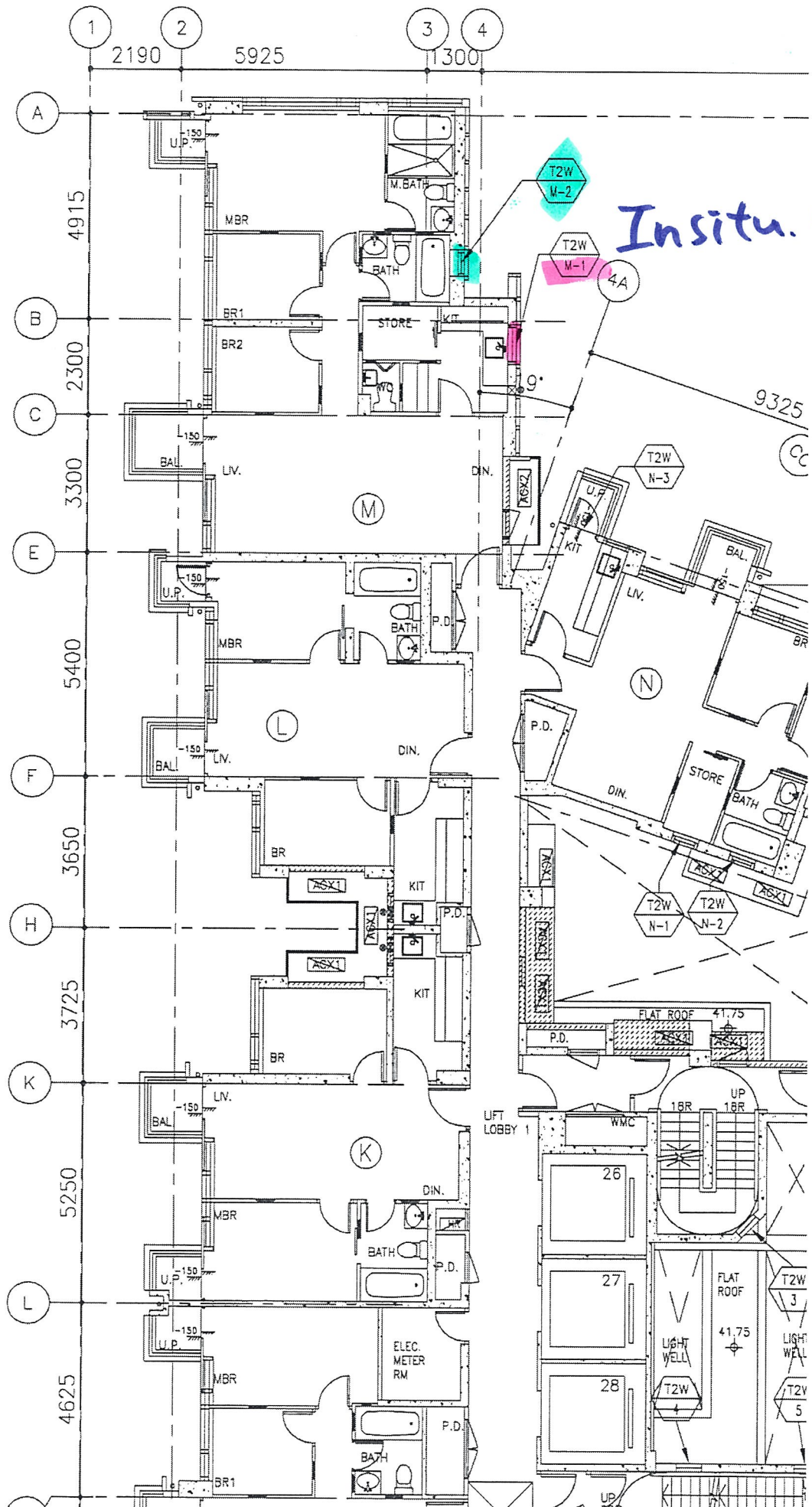

Insitu. Win.

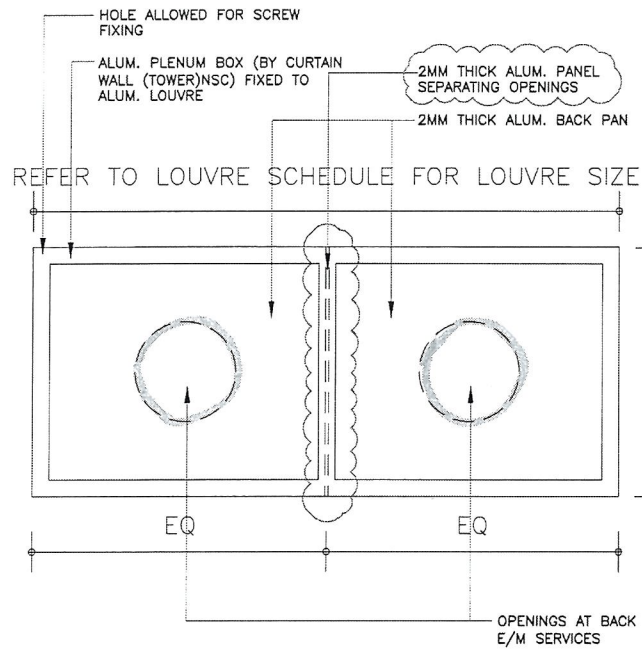

2 ELEVATION OF ALUM. PLENUM BOX AT LOUVRE
NTS

字樣大圖增加此 plenum 箱

** plenum box*

*1) T26
M-1*

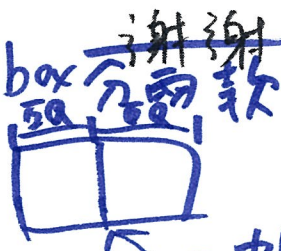

中間片

*2) T26
M-2*



NOTES:

- 1) CONTRACTOR SHALL ENSURE WATER-TIGHTNESS INTERFACE DETAILS BETWEEN ALUM. LOUVER AND AIR PLENUM BOX AVOIDS WATER INFILTRATION.
- 2) REFER TO DWG NO. T/A142/001 FOR MATERIAL SPECIFICATION

REFER TO LOUVRE SCHEDULE FOR LOUVRE SIZE

OPENINGS AT BACK PAN TO SUIT E/M SERVICES

NTS



Wing 032 J837 2.18.7.23 龍白葉

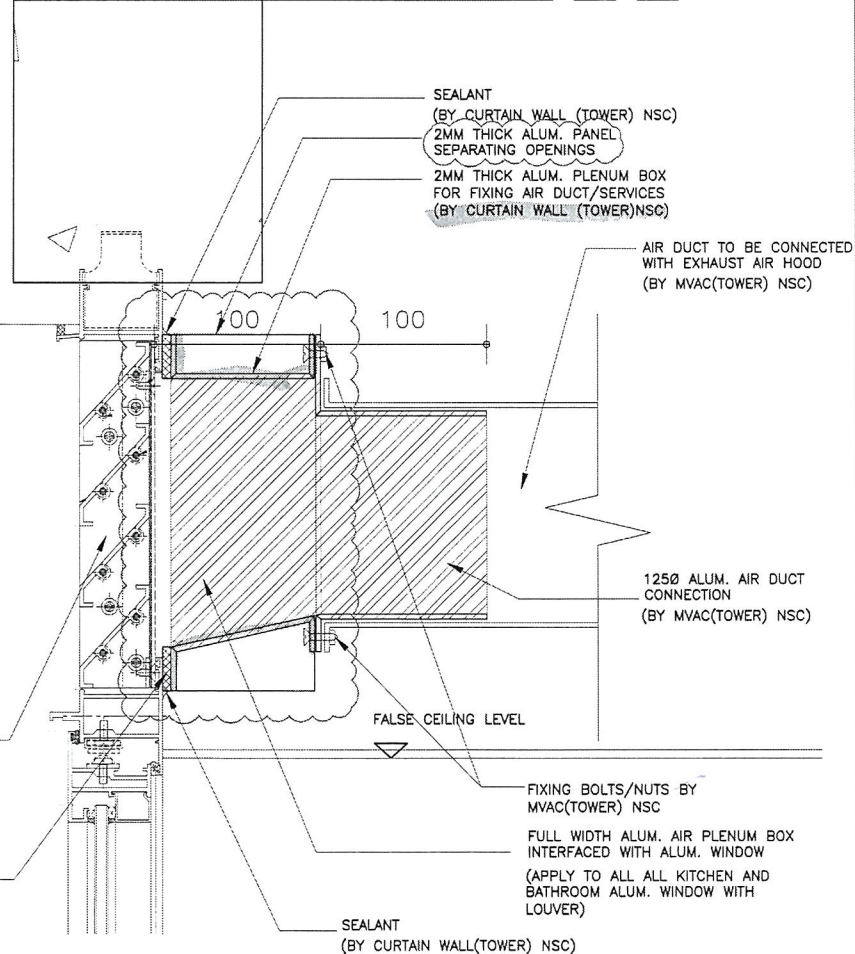

1 TYPICAL ALUM. AIR PLENUM BOX DETAIL
(INTERFACING WITH ALUM. WINDOW LOUVER) 1:3

NOTES
DO NOT SCALE DRAWING. FIGURED DIMENSIONS ARE TO BE FOLLOWED.
READ THIS DRAWING IN CONNECTION WITH GENERAL ARCHITECTURAL PLANS, STRUCTURAL PLANS, AND OTHER RELATED DRAWINGS. THE ARCHITECT SHALL BE NOTIFIED IMMEDIATELY OF ANY DISCREPANCY FOUND THEREIN.
COPYRIGHT OF THIS DRAWING RESERVED BY ARCHITECT.

01	01/2017	PRE-TENDER
NO.	DATE	REVISIONS



WONG TUNG & PARTNERS LIMITED
ARCHITECTS & PLANNERS
18th Floor, Cityplaza 3, Taikoo Shing, Hong Kong
T 852-2863-8888 F 852-2513-1728 www.wongtung.com

PROJECT:
URA KWUN TONG TOWN CENTRE REDEVELOPMENT (AREA 2 & 3) AT NKIL 6514 KWUN TONG, KOWLOON

TITLE:
ALUM. WINDOW LOUVER DETAIL

DATE:	12/2016	SCALE:	1:3
DRAFTED:	()	CHECKED:	()
DESIGNED:	()	REVIEWED:	()
JOB NO.	DRAWING NO.	REV. NO.	
31690	T/A132/209	05	

TENDER ADDENDUM NO.2

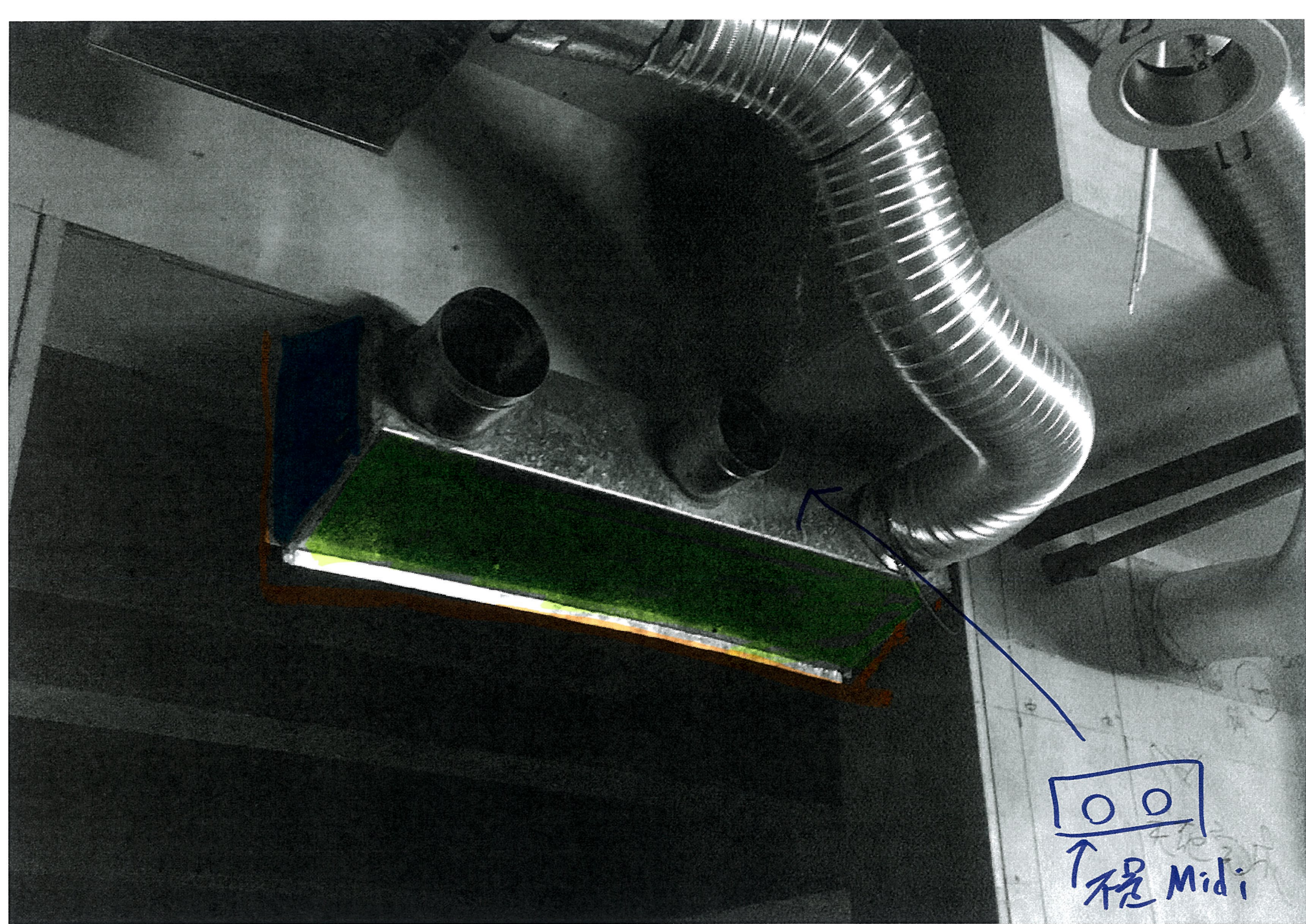

不是 Midi

