



工程指示 / 要求簡箋(E.I.)

工程指示編號：EI / 9660 / 18

修改版次：H

工程編號：J - 837

工程名稱：觀塘裕民坊

工程項目：幕牆 鋁料模圖繪畫 (10 個) SD 門

收件人：Maggie

發件人：Eric Liu

日期：19/10/2018

要求提供 / 確認 事項：

- | | | |
|------------------------------------|-------------------------------------|-------------------------------|
| <input type="checkbox"/> 初步鋁料 B.M. | <input type="checkbox"/> 加工拆圖，然後生產 | <input type="checkbox"/> 尺寸表 |
| <input type="checkbox"/> 正式鋁料 B.M. | <input type="checkbox"/> 技術上資料 / 指示 | <input type="checkbox"/> 報價 |
| <input type="checkbox"/> 配件 B.M. | <input type="checkbox"/> 樣辦或貨品說明書 | <input type="checkbox"/> 分判合約 |
| <input type="checkbox"/> 其他：_____ | | |

內容：

H 版鋁料模圖繪畫 (10 個) SD 門

謝謝！

請在 2018/ 10 / 24 前完成上列要求。

附：10 頁模圖+1 頁

以上項目為：

- 原合約工程包 原合約工程加 / 減賬 新工程報價

原因：-

分發東莞各部門：

- () 生產技術總監 連附件 () 技術部 連附件 () 生產部 連附件 () 機械設計部 連附件
 () 採購部 連附件 () 生產統籌部 連附件
 () 質檢部 連附件 () 會計部 連附件 () 報關組 連附件 () 其他 楊榮輝 連附件

分發其他分判：

- () 王禮秋 連附件

分發香港各部門：

- () 行政部 連附件 () 會計部 連附件 () 統籌部 連附件 () 工程部地盤科文 連附件
 () 採購部 連附件 () QS 部 連附件 () 維修部 連附件 () 其他 _____ 連附件

傳遞編號：

發件人簽署：

HK 1596 / 18

項目經理簽署：

EI 9660

2018/08/23 2018/08/28 2018/08/30 2018/09/06 2018/09/11 2018/09/13 2018/09/20 2018/09/27 2018/10/19

Page	PART	Die No.	0	A	B	C	D	E	F	G	H
1	M1	X85545	1	1							
2	M2	X85546	1	1							
3	M3	X85547	1								
4	M4	X85548	1			1					
5	M5	X85549	暫停	暫停		1			1		
6	M6	X85550	1								
7	M7	X85551	1			1					
8	T1	X85552	1	1			1				
9	T2	X85553	1								
10	T3	X85554	1								
11	T3A	X85555	1								
12	A01	X85556	1								
13	A02	X85557	1					1			
14	A03	X85558	1			1					
15	A04	X85559	1				1				
16	A05	X85560	1								
17	A06	X85561	1				1				
18	A07	X85562	1				1				
19	A08	X85563	1				1				
20	A09	X85564	1				1				
21	A10	X85565	1		1						
22	A11	X85566	1		1						
23	A12	X85567	1		1						
24	A13	X85568	暫停	暫停		1					
25	A14	X85569	1			1					
26	S01	X85570	1								
27	S02	X85571	暫停	暫停				1			
28	S03	X85572	1								
29	S04	X85573	暫停	暫停							
30	S05	X85574	暫停	暫停							1
31	S06	X85575	暫停	暫停							1
32	S07	X85576	暫停	暫停							1
33	S08	X85577	暫停	暫停							1
34	S09	X85578	1				1				
35	S10	X85579	暫停	暫停							1
36	S12	X85580	暫停	暫停							1
37	S13	X85581	暫停	暫停							1
38	S15	X85582	暫停	暫停							
39	S16	X85583	暫停	暫停							
40	S17	X85584	暫停	暫停							1
41	S18	X85585	暫停	暫停							
42	S19	X85586	暫停	暫停							1
43	F01	X85587	暫停	暫停							
44	F02	X85588	暫停	暫停							
45	F03	X85589	暫停	暫停							
46	F04	X85590	暫停	暫停							
47	F05	X85591	暫停	暫停							
48	AB01	X85592	1	1					1		
49	AB2	X85593	1							1	
50	AB4	X85594	1								
51	AB5	X85595	1	取消							
52	A15	X85596				1					
53	A16	X85597				1					
54	A17	X85598					1				
55	A18	X85599						1			
56	AB6	X85600							1		
57	S20	X85603							1		1
58	S21								1		
59	S22	X85604							1		1
			30	4	3	8	8	3	3	1	10

9

CUSTOMER	CUSTOMER APPROVAL	CUST PART NO.	S05
		SECTION NO.	XFF J5576

IGU

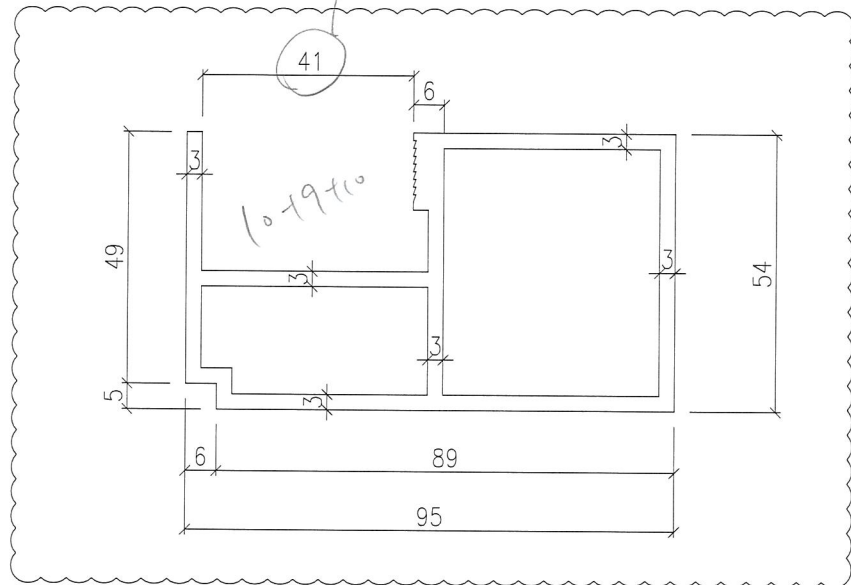

美特鋁質有限公司	
承認圖面	
日期	2018-10-19

V.F

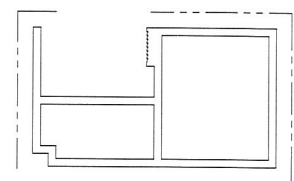

SCALE 1:2

SIGNATURE GRADEING	HIGH SIGNATURE GRADEING	C.C.DIA(MM)	
AREA (SQ MM)	1044.00	UNSPECIFIED THICKNESS	-
PERIMETER (MM)	-	STANDARD	
SCALE	1:1	ALLOY	6063 T6
MASS (KG/M)	-	UNSPECIFIED CORNERS	-
SURFACE AREA	-	VERSION	A
COMPANY ISSUE		DRAWN	
		STANDARDIZATION	
		DATE	
		TO SIGN	
		DATE	
		AUDITING	
		DATE	
MARKER	MODIFY	FILE NO	SIGNATURE
			DATE
		APPROV	
		DATE	

CUSTOMER	CUSTOMER APPROVAL	CUST PART NO.	S07
		SECTION NO.	

xj5576

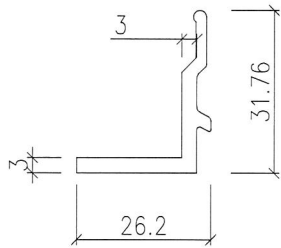

美特鋁質有限公司	
承認圖面	
日期	2018.12.19

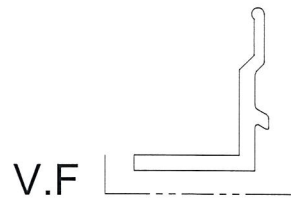

SCALE 1:1

SIGNATURE GRADEING	HIGH SIGNATURE GRADEING	C.C.DIA(MM)							
AREA (SQ MM)	156.1	UNSPECIFIED THICKNESS	-	PERIMETER (MM)	-	STANDARD		SCALE	1:1
MASS (KG/M)	-	UNSPECIFIED CORNERS	-	SURFACE AREA	-	ALLOY	6063 T6	VERSION	
COMPANY ISSUE			DRAWN	DATE	APPELLATION		-	PAGE OF	
			STANDARDIZATION	DATE	 美特鋁質有限公司 MIDI Aluminium Fabricator Ltd				
			TO SIGN	DATE					
			AUDITING	DATE					
			APPROV	DATE					
MARKER	MODIFY	FILE NO	SIGNATURE	DATE	APPROV				

CUSTOMER	CUSTOMER APPROVAL	CUST PART NO.	S08
		SECTION NO.	

L 25577

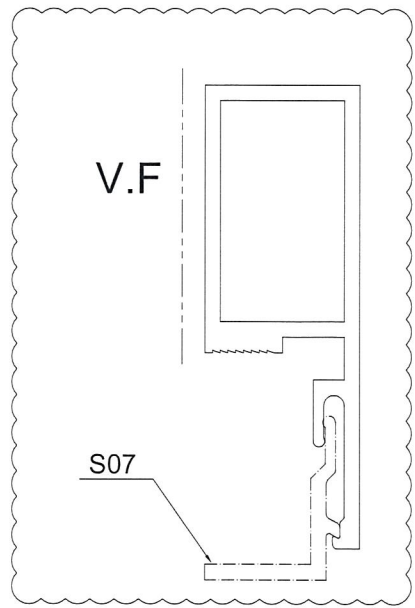
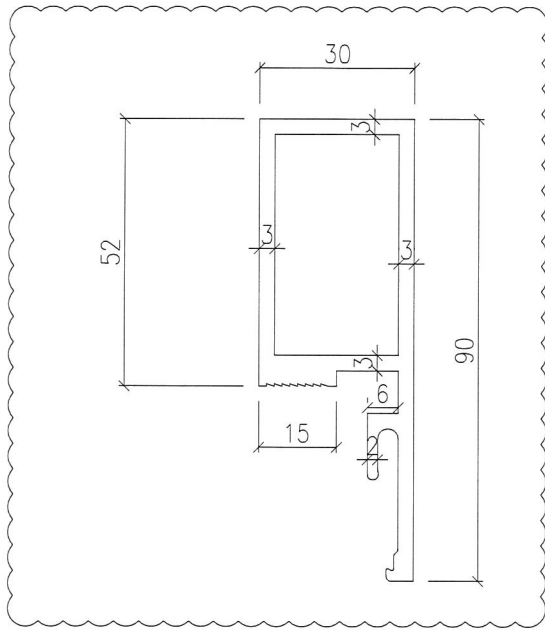

SCALE 1:1

美特鋁質有限公司
承認圖面
日期 2018/4/19

SIGNATURE GRADEING	HIGH SIGNATURE GRADEING	C.C.DIA(MM)							
AREA (SQ MM)	650.22	UNSPECIFIED THICKNESS	-	PERIMETER (MM)	-	STANDARD		SCALE	1:1
MASS (KG/M)	-	UNSPECIFIED CORNERS	-	SURFACE AREA	-	ALLOY	6063 T6	VERSION	A
COMPANY ISSUE		DRAWN	DATE	APPELLATION		-	PAGE OF		
		STANDARDIZATION	DATE						
		TO SIGN	DATE						
		AUDITING	DATE						
MARKER	MODIFY	FILE NO	SIGNATURE						

CUSTOMER	CUSTOMER APPROVAL	CUST PART NO.	S10
		SECTION NO.	

Handwritten: * 85579

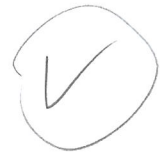
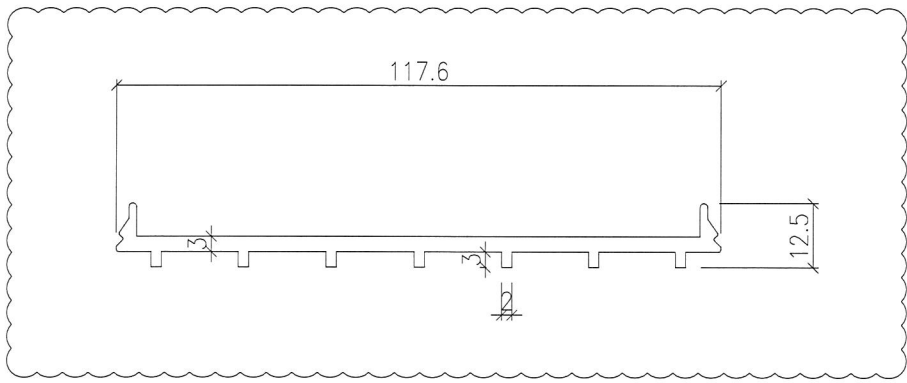

美特鋁質有限公司	
承認圖面	<i>Handwritten signature</i>
日期	2018-10-19

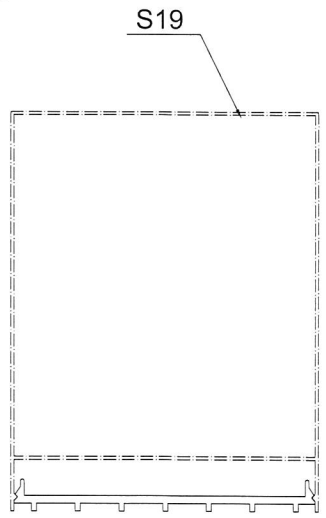

SCALE 1:2

SIGNATURE GRADEING	HIGH SIGNATURE GRADEING	C.C.DIA(MM)							
AREA (SQ MM)	417.97	UNSPECIFIED THICKNESS	-	PERIMETER (MM)	-	STANDARD		SCALE	1:1
MASS (KG/M)	-	UNSPECIFIED CORNERS	-	SURFACE AREA	-	ALLOY	6063 T6	VERSION	A
COMPANY ISSUE			DRAWN	DATE	APPELLATION		-	PAGE OF	
			STANDARDIZATION	DATE					
			TO SIGN	DATE					
			AUDITING	DATE					
MARKER	MODIFY	FILE NO	SIGNATURE	DATE					

CUSTOMER	CUSTOMER APPROVAL	CUST PART NO.	S12
		SECTION NO.	

x fssfo

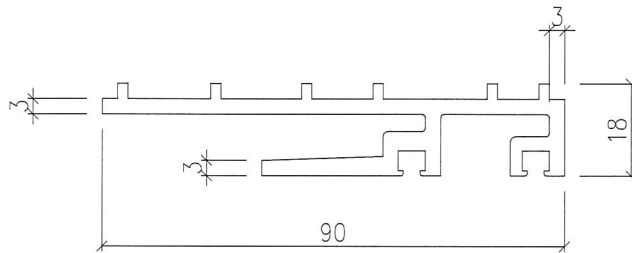

美特鋁質有限公司	
承認圖面	
日期	2018.10.19

V.F

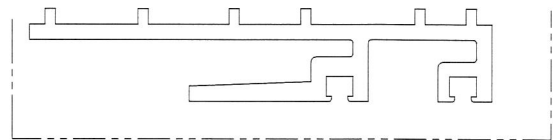

SCALE 1:1

SIGNATURE GRADEING	HIGH SIGNATURE GRADEING	C.C.DIA(MM)							
AREA (SQ MM)	541.3	UNSPECIFIED THICKNESS	-	PERIMETER (MM)	-	STANDARD		SCALE	1:1
MASS (KG/M)	-	UNSPECIFIED CORNERS	-	SURFACE AREA	-	ALLOY	6063 T6	VERSION	
COMPANY ISSUE			DRAWN	DATE	APPELLATION		-	PAGE OF	
			STANDARDIZATION	DATE	 美特鋁質有限公司 MIDI Aluminium Fabricator Ltd				
			TO SIGN	DATE					
			AUDITING	DATE					
MARKER	MODIFY	FILE NO	SIGNATURE	DATE					

CUSTOMER	CUSTOMER APPROVAL	CUST PART NO.	S17
		SECTION NO.	

Handwritten signature

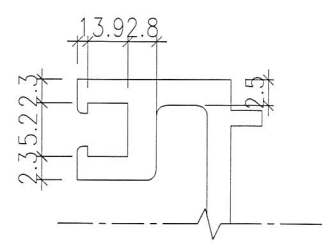

A
SCALE 2:1

Handwritten signature

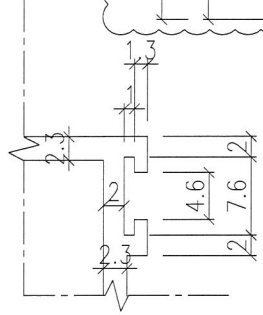
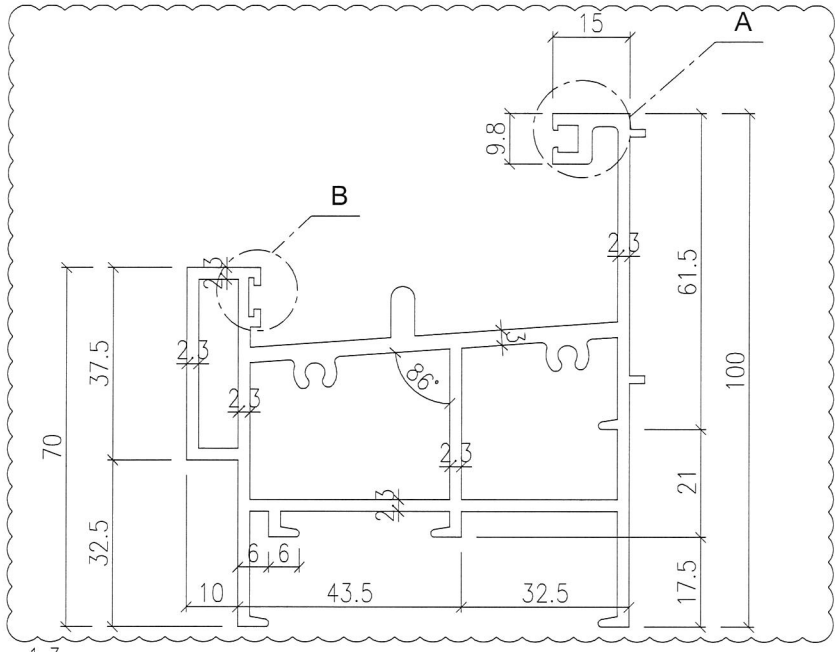

B
SCALE 2:1

美特鋁質有限公司	
承認圖面	<i>Handwritten signature</i>
日期	2018/10/19

V.F

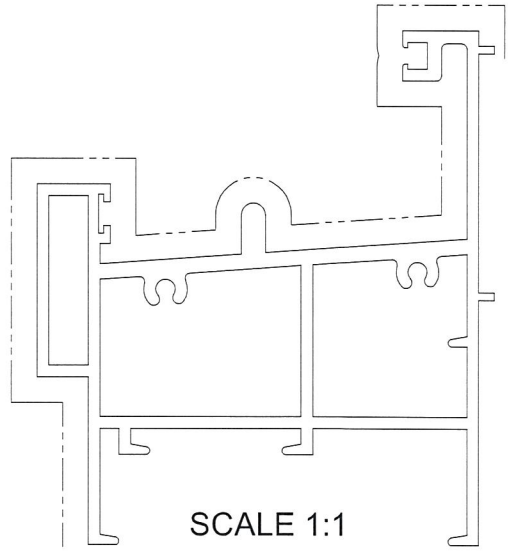

SCALE 1:1

SIGNATURE GRADEING	HIGH SIGNATURE GRADEING	C.C.DIA(MM)							
AREA (SQ MM)	1200.94	UNSPECIFIED THICKNESS	-	PERIMETER (MM)	-	STANDARD		SCALE	1:1
MASS (KG/M)	-	UNSPECIFIED CORNERS	-	SURFACE AREA	-	ALLOY	6063 T6	VERSION	A
COMPANY ISSUE			DRAWN	DATE	APPELLATION		-	PAGE OF	
			STANDARDIZATION	DATE					
			TO SIGN	DATE					
			AUDITING	DATE					
MARKER	MODIFY	FILE NO	SIGNATURE	DATE					

CUSTOMER	CUSTOMER APPROVAL	CUST PART NO.	S19
		SECTION NO.	

185586

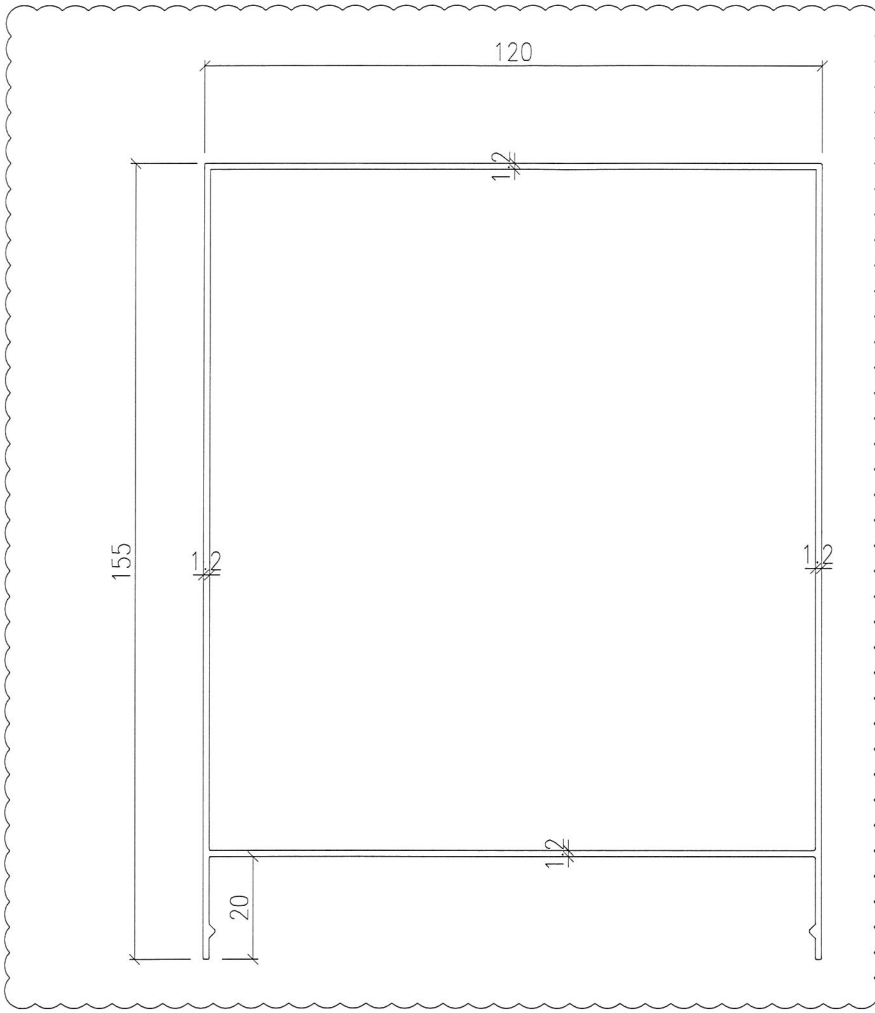

V.F

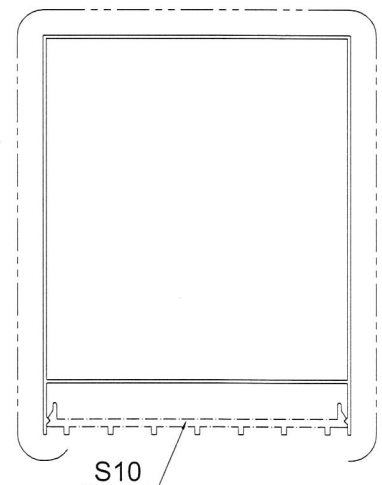

SCALE 1:2

美特鋁質有限公司	
承認圖面	
日期	2018.10.19

SIGNATURE GRADEING	HIGH SIGNATURE GRADEING	C.C.DIA(MM)							
AREA (SQ MM)	657.91	UNSPECIFIED THICKNESS	-	PERIMETER (MM)	-	STANDARD		SCALE	1:1
MASS (KG/M)	-	UNSPECIFIED CORNERS	-	SURFACE AREA	-	ALLOY	6063 T6	VERSION	A
COMPANY ISSUE			DRAWN	DATE	APPELLATION		-	PAGE OF	
			STANDARDIZATION	DATE	美特鋁質有限公司 MIDI Aluminium Fabricator Ltd				
			TO SIGN	DATE					
			AUDITING	DATE					
MARKER	MODIFY	FILE NO	SIGNATURE	DATE					

CUSTOMER	CUSTOMER APPROVAL	CUST PART NO.	S20
		SECTION NO.	

新DZE
XJ563
✓

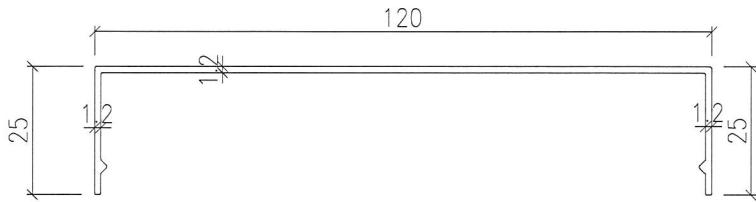

美特鋁質有限公司	
承認圖面	
日期	2018.10.19

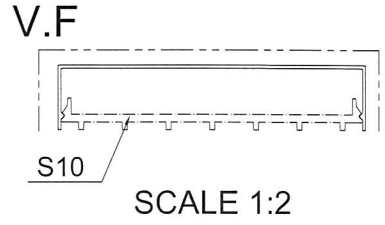

SIGNATURE GRADEING	HIGH SIGNATURE GRADEING	C.C.DIA(MM)							
AREA (SQ MM)	204.75	UNSPECIFIED THICKNESS	-	PERIMETER (MM)	-	STANDARD		SCALE	1:1
MASS (KG/M)	-	UNSPECIFIED CORNERS	-	SURFACE AREA	-	ALLOY	6063 T6	VERSION	
COMPANY ISSUE			DRAWN	DATE	APPELLATION		-	PAGE OF	
			STANDARDIZATION	DATE	 美特鋁質有限公司 MIDI Aluminium Fabricator Ltd				
			TO SIGN	DATE					
			AUDITING	DATE					
MARKER	MODIFY	FILE NO	SIGNATURE	DATE					

