

工程指示 / 要求簡箋(E.I.)

工程指示編號：EI / 9626 / 19

修改版次：H

工程編號：J - 837

工程名稱：觀塘裕民坊

工程項目：後裝窗大圖 - 新增後裝 access panel

收件人：生統 / 永林

發件人：Bessie

日期：04/01/2019

要求提供 / 確認 事項：

- | | | |
|------------------------------------|-------------------------------------|-------------------------------|
| <input type="checkbox"/> 初步鋁料 B.M. | <input type="checkbox"/> 加工拆圖，然後生產 | <input type="checkbox"/> 尺寸表 |
| <input type="checkbox"/> 正式鋁料 B.M. | <input type="checkbox"/> 技術上資料 / 指示 | <input type="checkbox"/> 報價 |
| <input type="checkbox"/> 配件 B.M. | <input type="checkbox"/> 樣辦或貨品說明書 | <input type="checkbox"/> 分判合約 |
| <input type="checkbox"/> 其他：_____ | | |

內容：

現附上後加的後裝 access panel 大圖，煩請按此提供鋁料 BM 及拆圖

附 CAD 檔，文件夾名稱：J-837 後裝窗 完整施工圖 第四版 (2018-12-27 COMBINED)，

ray

請在_____前完成上列要求。

附： 頁

以上項目為：

- 原合約工程包 原合約工程加 / 減賬 新工程報價

原因：-

分發東莞各部門：

- () 生產技術總監 連附件 () 技術部 連附件 () 生產部 連附件 () 機械設計部 連附件
 () 採購部 連附件 () 生產統籌部 連附件
 () 質檢部 連附件 () 會計部 連附件 () 報關組 連附件 () 其他 _____ 連附件

分發香港各部門：

- () 行政部 連附件 () 會計部 連附件 () 統籌部 連附件 () 工程部地盤科文 連附件
 () 採購部 連附件 () QS 部 連附件 () 維修部 連附件 () 其他 _____ 連附件

傳遞編號：

HC0033 / 19

發件人簽署：

項目經理簽署：

Ray PEP P-17

PROJECT :

MC/38715/837

URA KWUN TONG TOWN CENTRE
REDEVELOPMENT (AREA 2 & 3) AT NKIL 6514, KWUN TONG, KOWLOON

4

B2F626H

TITLE : SHOP DRAWING FOR
IN SITU ALUMINIUM WINDOW (FOR TOWER 1 TO TOWER 5) (FROM 6/F TO 55/F)

DATE: 28- DEC - 2018

DRAWING SUBMISSION REGISTER

PROJECT :

UEA KUNJUN TONG TOWN CENTRE
AT
NO. 6514, KUNJUN TONG, HONGKONG

TITLE :

SHOPDRAWING FOR ALUMINUM WINDOW

DRAWING TITLE	DWG. NO.	DATE OF ISSUE				SUBMISSION STATE (FOR B/D / A.S.D)			SUBMISSION STATE (FOR CLIENT / CONSULTANT)			SUBMISSION STATE (FOR ARCHITECT)			FABRICATION / CONSTRUCTION STATE					
		ISSUE	01	02	03	04	REV.	STATE	COMMENT DATE	REV.	STATE	COMMENT DATE	REV.	STATE	COMMENT DATE	REV.	STATE	ISSUE TO CHINA OFFICE	ISSUE TO SITE	ISSUE TO SUB CONTRACTOR
FULL PLAN LAYOUT (FOR 12 ROOF FLOOR PLAN)	0837-W-3204	-	-	-	-	-	-	-	-	-	-	-	-	-	-	-	-	-	-	-
FULL PLAN LAYOUT (FOR 13 6/F FLOOR PLAN)	0837-W-3301	-	-	-	-	-	-	-	-	-	-	-	-	-	-	-	-	-	-	-
FULL PLAN LAYOUT (FOR 13 TYPICAL FLOOR PLAN)	0837-W-3302	-	-	-	-	-	-	-	-	-	-	-	-	-	-	-	-	-	-	-
FULL PLAN LAYOUT (FOR 13 52/F FLOOR PLAN)	0837-W-3303	-	-	-	-	-	-	-	-	-	-	-	-	-	-	-	-	-	-	-
FULL PLAN LAYOUT (FOR 13 6/F FLOOR PLAN)	0837-W-3301	-	-	-	-	-	-	-	-	-	-	-	-	-	-	-	-	-	-	-
FULL PLAN LAYOUT (FOR 13 TYPICAL FLOOR PLAN)	0837-W-3302	-	-	-	-	-	-	-	-	-	-	-	-	-	-	-	-	-	-	-
FULL PLAN LAYOUT (FOR 13 TYPICAL FLOOR PLAN)	0837-W-3303	-	-	-	-	-	-	-	-	-	-	-	-	-	-	-	-	-	-	-
TYPICAL DETAIL FOR ALUM WINDOW	0837-W-5001	-	-	-	-	-	-	-	-	-	-	-	-	-	-	-	-	-	-	-
TYPICAL DETAIL FOR ALUM WINDOW	0837-W-5002	-	-	-	-	-	-	-	-	-	-	-	-	-	-	-	-	-	-	-
TYPICAL DETAIL FOR ALUM WINDOW	0837-W-6001	-	-	-	-	-	-	-	-	-	-	-	-	-	-	-	-	-	-	-
TYPICAL DETAIL FOR ALUM WINDOW	0837-W-6002	-	-	-	-	-	-	-	-	-	-	-	-	-	-	-	-	-	-	-
TYPICAL DETAIL FOR ALUM WINDOW	0837-W-6003	-	-	-	-	-	-	-	-	-	-	-	-	-	-	-	-	-	-	-
TYPICAL DETAIL FOR ALUM WINDOW	0837-W-6004	-	-	-	-	-	-	-	-	-	-	-	-	-	-	-	-	-	-	-
TYPICAL DETAIL FOR ALUM WINDOW SECTION FINISH DETAIL	0837-W-8001	-	-	-	-	-	-	-	-	-	-	-	-	-	-	-	-	-	-	-
ALUM SIRE HING WINDOW TYPICAL LOCK & HINGERS DETAIL	0837-W-8002	-	-	-	-	-	-	-	-	-	-	-	-	-	-	-	-	-	-	-
ALUM SIRE HING WINDOW TYPICAL LOCK & HINGERS DETAIL	0837-W-8002	-	-	-	-	-	-	-	-	-	-	-	-	-	-	-	-	-	-	-
C.M.S. FINISH LUG TYPICAL DETAIL	0837-W-8003	-	-	-	-	-	-	-	-	-	-	-	-	-	-	-	-	-	-	-
TYPICAL DRAINING FINISHING DETAILS OF IN STU	0837-W-8004	-	-	-	-	-	-	-	-	-	-	-	-	-	-	-	-	-	-	-

IN-HOUSE DESIGN CHECKER



美達鋁業有限公司
MTDI Architectural Fabricator Ltd.
 510 Cheung Kwoi Road, Kowloon, Hong Kong
 Tel: 2248211-4 Fax: 1852727365

ELEVATION

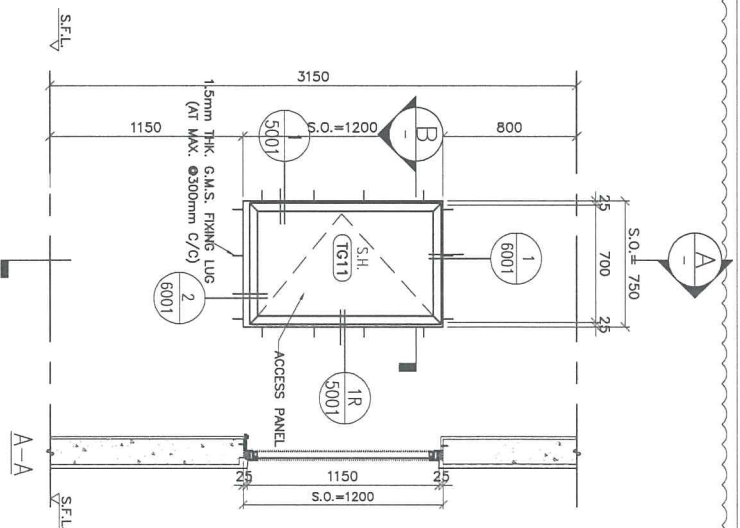
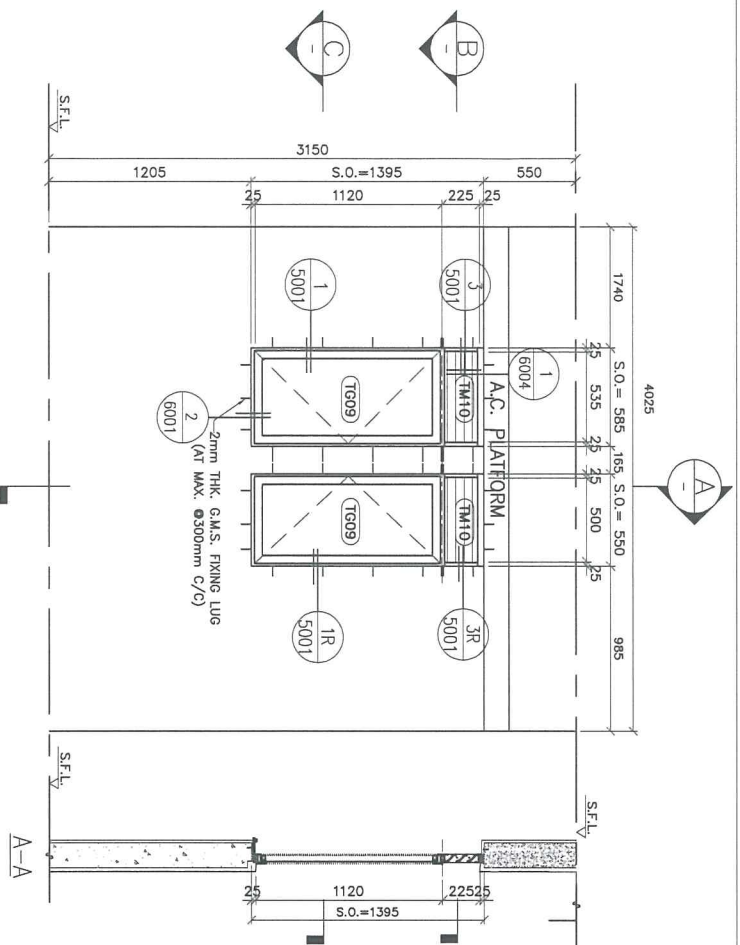

GLAZING AREA	Required = 0.312 Provided = 0.42
OPENABLE AREA	Required = 0.312 Provided = 0.50

GLAZING AREA	Required = 0.312 Provided = 0.38
OPENABLE AREA	Required = 0.312 Provided = 0.46

GLAZING AREA	Required = Provided = 0.601
OPENABLE AREA	Required = Provided = 0.689

WINDOW MARK	TTW C-2
SECTION :	50mm ALUM. SECTION
QTY :	39 NOS. (TYPICAL)
LOCATION :	T1 6/F--26/F. 28/F--50/F FLAT C BATH 1
GLAZING	8mm THK ACID ETCHED FROSTED TEMPERED GLASS
REMARK :	

WINDOW MARK	TTW C-3
SECTION :	50mm ALUM. SECTION
QTY :	38 NOS. (TYPICAL)
LOCATION :	T1 6/F--26/F. 28/F--49/F COMMON CORRIDOR
GLAZING	8mm THK CLEAR TEMPERED GLASS
REMARK :	ACCESS PANEL

B.D. REF :

CLIENT : 信和置業有限公司
Sino Land Company Limited

ARCHITECT : 信和置業有限公司
信和置業有限公司
Sino Land Company Limited

MAIN CONTRIBUTOR : WT
ARCHITECTS & PLANNERS

CR Construction Company Limited

STRUCTURAL ENGINEER : AECOM

FAÇADE CONSULTANT :

NOTE :

1. ALL DIMENSIONS ARE IN mm.
2. ALL ELEVATIONS ARE VIEWED FROM OUTSIDE
3. ALL DIMENSIONS TO BE VERIFIED ON SITE BEFORE FABRICATION.

LEGEND :

XT --- DETAIL MARK NO.
X000 --- REFER SHEET NO.

1. F.F.L. --- FINISHED FLOOR LEVEL
2. S.F.L. --- STRUCTURAL FLOOR LEVEL
3. ⊕ --- FINISHED DEPTH

JOB NO. : J-837

PROJECT : URA KWUN TONG TOWN CENTRE
REDEVELOPMENT (AREA 2 & 3) AT
NR1 6514, KWUN TONG, KOWLOON

TITLE : ALUM. WINDOW SCHEDULE
(FORM T1)

DATE : 09-JUL-18 SCALE : 1:30

DRAWN BY : Zeng CHECKED BY : DW

C	30/01/19	BY ARCHITECT COMMENT	Zeng
B	30/01/19	BY ARCHITECT COMMENT	Zeng
A	30/01/17	BY ARCHITECT COMMENT	Zeng
NO.	DATE	REVISION	BY

UNITED ARCHITECTS & PLANNERS
MIDI Architecture & Planning Ltd.
Units 6-8, Sunny Industrial Centre, 1/F,
5150 Chee Kee Ling Road, Kowloon
Tel: (852) 2521 1111 Fax: (852) 2521 7278/7856

信和置業有限公司
MIDI Architecture & Planning Ltd.
Units 6-8, Sunny Industrial Centre, 1/F,
5150 Chee Kee Ling Road, Kowloon
Tel: (852) 2521 1111 Fax: (852) 2521 7278/7856

DWG NO. : J037-W-2104 REV. : C

ELEVATION

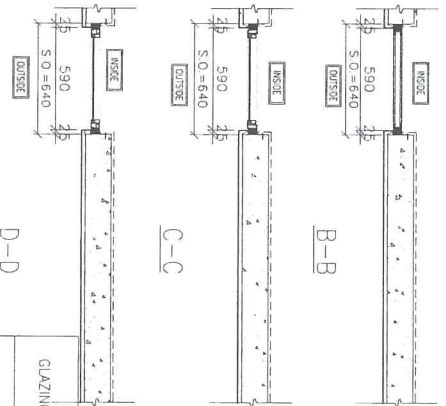
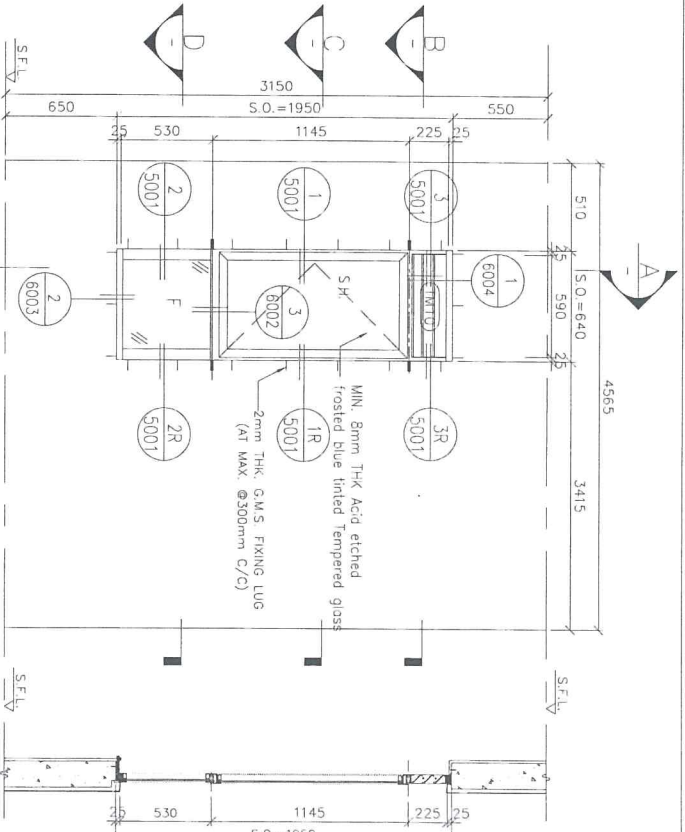
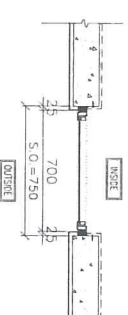
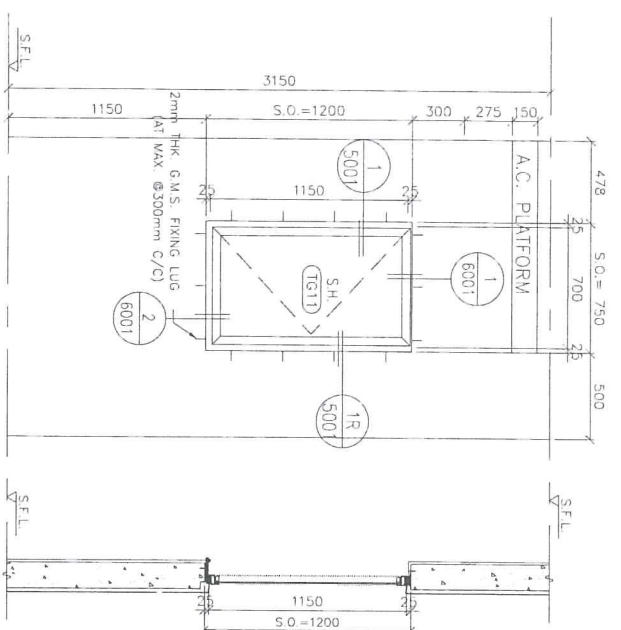

GLAZING AREA	Required =
	Provided = 0.59
OPENABLE AREA	Required =
	Provided = 0.68

GLAZING AREA	Required = 0.336
	Provided = 0.71
OPENABLE AREA	Required = 0.336
	Provided = 0.57

WINDOW MARK: 50mm ALUMI SECTION
 SECTION: 43 NOS. (TYPICAL)
 LOCATION: T2 6/F-26/F, 28/F-55/F COMMON CORRIDOR
 GLAZING: MIN. 6mm THK CLEAR TEMPERED GLASS
 REMARK: ACCESS PANEL

WINDOW MARK: 50mm ALUMI SECTION
 SECTION: 43 NOS. (TYPICAL)
 LOCATION: T2 6/F-26/F, 28/F-55/F FLAT M BATH
 GLAZING: MIN. 6mm THK Acid etched frosted blue tinted Tempered glass

9.0 REF :

CLIENT : 隆和置業有限公司
Sino Dohy Corporation Limited

ARCHITECT : WONG TUNG & PARTNERS LIMITED
WTF
ARCHITECTS & ENGINEERS

STRUCTURAL ENGINEER : CR Construction Company Limited

TRADE CONSULTANT : **AECOM**

NOTE:
 1. ALL DIMENSIONS ARE IN mm.
 2. ALL ELEVATIONS ARE VIEWED FROM OUTSIDE BEFORE FABRICATION.
 3. ALL DIMENSIONS TO BE VERIFIED ON SITE.

LEGEND:
 (A) DETAIL MARK NO.
 (X50) REFER SHEET NO.
 1. F.F.L. - FINISHED FLOOR LEVEL.
 2. S.F.L. - STRUCTURAL FLOOR LEVEL.
 3. (R) - REVERSED DETAIL.

NO.	DATE	BY	REVISION
1	2016/1/29	BY ARCHITECT CONSULTANT	2mg
2	2016/7/15	BY ARCHITECT CONSULTANT	2mg
3	2016/7/27	BY ARCHITECT CONSULTANT	2mg

PROJECT : USA KWUN TONG TOWN CENTRE REDEVELOPMENT (AREA 2 & 3) AT KML 6514, KWUN TONG, KOWLOON

TITLE : ALUMI WINDOW SCHEDULE (FOR I2)

DATE : 09-JUL-18 SCALE : 1:30

DRAWN BY : Zeng

CHECKED BY : DW

ISSUED BY : **隆和置業有限公司**
WONG TUNG & PARTNERS LTD
610 Gys Kee Ling Road, Kowloon, HK
Tel: 2389211-4 Fax: (853) 2727568

DWG NO. : J837-1W-201

REV. : 0

ELEVATION

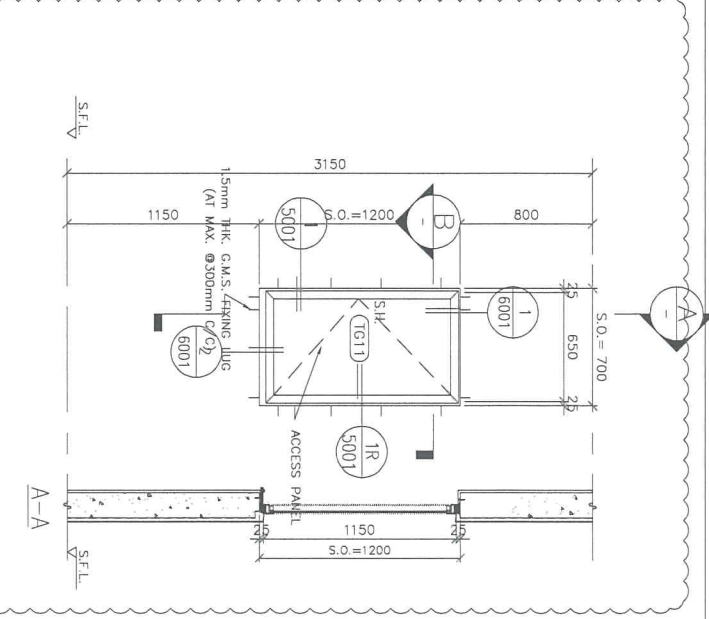
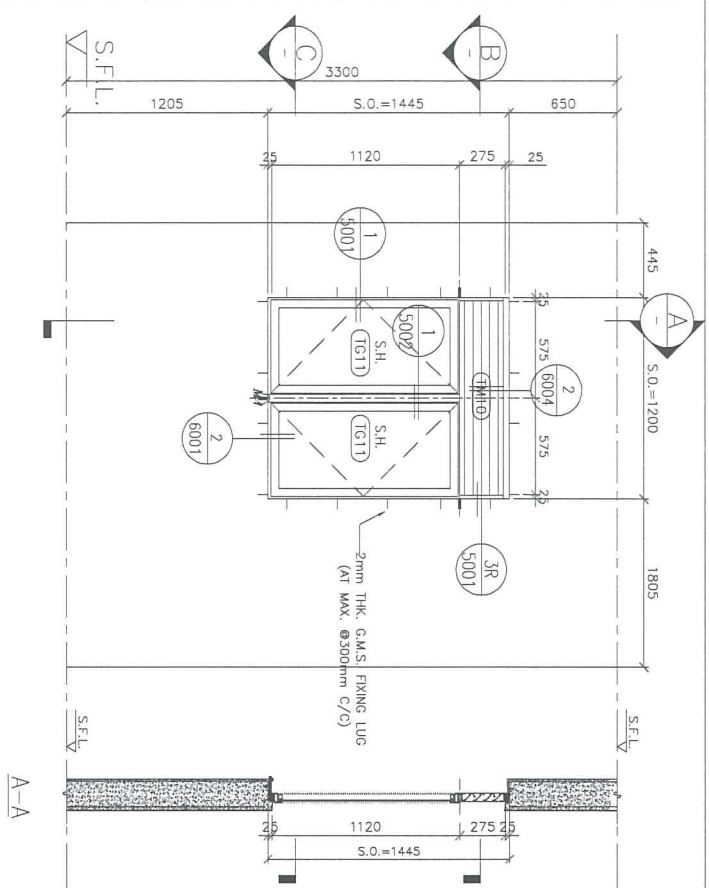

GLAZING AREA	Required =
	Provided = 1.04
OPENABLE AREA	Required =
	Provided = 1.08

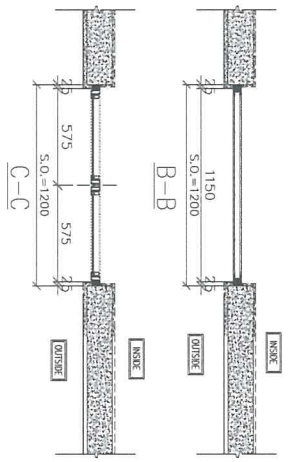

GLAZING AREA	Required =
	Provided = 0.396
OPENABLE AREA	Required =
	Provided = 0.473

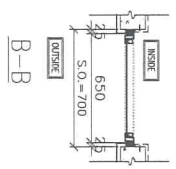

WINDOW MARK

 50mm ALUM. SECTION

50mm ALUM. SECTION

SECTION :
 1 NOS. (TYPICAL)

41 NOS. (TYPICAL)

LOCATION :
 T3 52/F- FLAT H KITCHEN

T3 6/F-26/F- 28/F-52/F COMMON CORRIDOR

GLAZING :
 8mm THK CLEAR TEMPERED GLASS

8mm THK CLEAR TEMPERED GLASS
 ACCESS PANEL

B.O. REF :

CLIENT : 佳和置業有限公司
Sino Land Company Limited

ARCHITECT : WONG TUNG & PARTNERS LIMITED
ADVISERS & MANAGERS
WTF

MAIN CONTRACTOR : CR Construction Company Limited

STRUCTURAL ENGINEER : **AECOM**

FAÇADE CONSULTANT :

NOTE:
 1. ALL DIMENSIONS ARE IN mm.
 2. ALL DIMENSIONS ARE VIEWED FROM OUTSIDE BEFORE FABRICATION.
 3. ALL DIMENSIONS TO BE VERIFIED ON SITE.

LEGEND:
 (X) DETAIL MARK NO.
 (X) REF. SHEET NO.

1. F.F.L. -- FINISHED FLOOR LEVEL
 2. S.F.L. -- STRUCTURAL FLOOR LEVEL
 3. (R) -- REVERSED DETAIL

DATE : 09-JUL-18 SCALE : 1:30
 DRAWN BY : Zeng CHECKED BY : DW

JOB NO. : J-837

PROJECT : URA KWUN TONG TOWN CENTRE REDEVELOPMENT (AREA 2 & 3) AT NKL 6514, KWUN TONG, KOWLOON

TITLE : ALUM. WINDOW SCHEDULE (FOR 13)

NO.	DATE	BY	REVISION
1	2018/1/29	BR ADRIEST COMBAT	2018
2	2018/7/27	BR ADRIEST COMBAT	2018

Unit: 5-8, Sunny Industrial Centre, Kowloon
 510 Ding Mao Tong Road, Kowloon
 Tel: (852) 27272569
 Fax: (852) 27272568
 DMC NO. : 0837-W-2306 REV : B