



工程指示 / 要求簡箋(E.I.)

工程指示編號：EI / 9626 / 18

修改版次：E

工程編號：J - 837

工程名稱：觀塘裕民坊

工程項目：後裝窗大圖 更新

收件人：生統 / 永林

發件人：Bessie

日期：20/11/2018

要求提供 / 確認 事項：

- | | | |
|------------------------------------|-------------------------------------|-------------------------------|
| <input type="checkbox"/> 初步鋁料 B.M. | <input type="checkbox"/> 加工拆圖，然後生產 | <input type="checkbox"/> 尺寸表 |
| <input type="checkbox"/> 正式鋁料 B.M. | <input type="checkbox"/> 技術上資料 / 指示 | <input type="checkbox"/> 報價 |
| <input type="checkbox"/> 配件 B.M. | <input type="checkbox"/> 樣辦或貨品說明書 | <input type="checkbox"/> 分判合約 |
| <input type="checkbox"/> 其他：_____ | | |

內容：

現附上更新的後裝窗大圖

1. 修改 T5W/L-5 的玻璃類型
 2. 百葉擋水鋁角不收螺絲，改為唧膠固定
 3. 更改水線孔之位置
- 煩請修改拆圖，謝謝!

附更新之圖紙 J837-IW-2502、IW-6004、IW-8004

另附 CAD 檔

請在_____前完成上列要求。

附： 頁

以上項目為：

- 原合約工程包 原合約工程加 / 減賬 新工程報價

原因：-

分發東莞各部門：

- () 生產技術總監 連附件 () 技術部 連附件 *永林* () 生產部 連附件 () 機械設計部 連附件
 () 採購部 連附件 () 生產統籌部 連附件 *指*
 () 質檢部 連附件 () 會計部 連附件 () 報關組 連附件 () 其他 _____ 連附件

分發香港各部門：

- () 行政部 連附件 () 會計部 連附件 () 統籌部 連附件 () 工程部地盤科文 連附件
 () 採購部 連附件 () QS 部 連附件 () 維修部 連附件 () 其他 _____ 連附件

傳遞編號：

發件人簽署：*Bessie*

HK / 781 / 18

項目經理簽署：*[Signature]*

B.O. REF :

CLIENT :

 信和置业有限公司
 Sino Land Company Limited

ARCHITECT :

 WONG TUNG & PARTNERS LIMITED
 ARCHITECTS & PLANNERS

MAIN CONTRACTOR :

 CR Construction Company Limited

STRUCTURAL ENGINEER :

 AECOM

FAÇADE CONSULTANT:

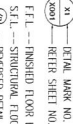
NOTE:
 1. ALL DIMENSIONS ARE IN mm
 2. ALL ELEVATIONS ARE VIEWED FROM OUTSIDE BEFORE FABRICATION.
 3. ALL DIMENSIONS TO BE VERIFIED ON SITE

LEGEND:

 (X1) DETAIL MARK NO.
 (X200) REFER SHEET NO.

1. F.F.L. -- FINISHED FLOOR LEVEL
 2. S.F.L. -- STRUCTURE FLOOR LEVEL
 3. (20) -- REVERSED DETAIL

NO.	REVISION	BY	DATE	REASON
1	ISSUED FOR PERMIT	BY ARCHITECT CONSULTANT	2018	
2	FOR ARCHITECT CONSULTANT	2018		
3	RECORD	2018		

JOB NO. : J-837
 PROJECT :
 UFA KWUN TONG TOWN CENTRE
 REDEVELOPMENT (AREA 2 & 3) AT
 NGL 6514, KWUN TONG, KOWLOON

TITLE :
 ALUM. WINDOW SCHEDULE
 (FOR I/S)

DATE : 09-JUL-18 SCALE : 1:30
 DRAWN BY : ZENG CHECKED BY : JOW

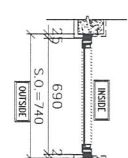
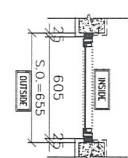
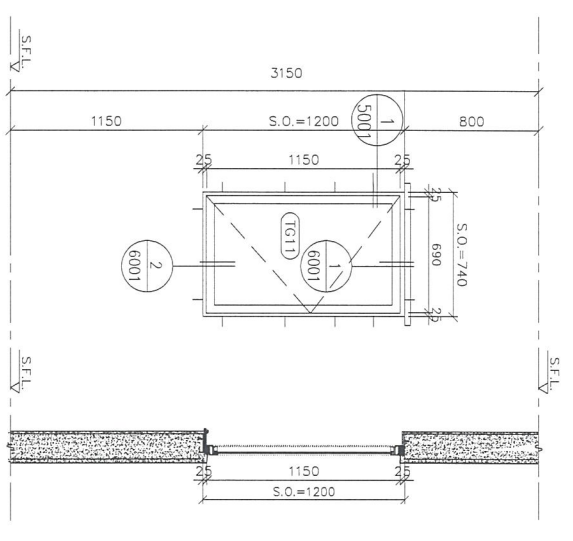
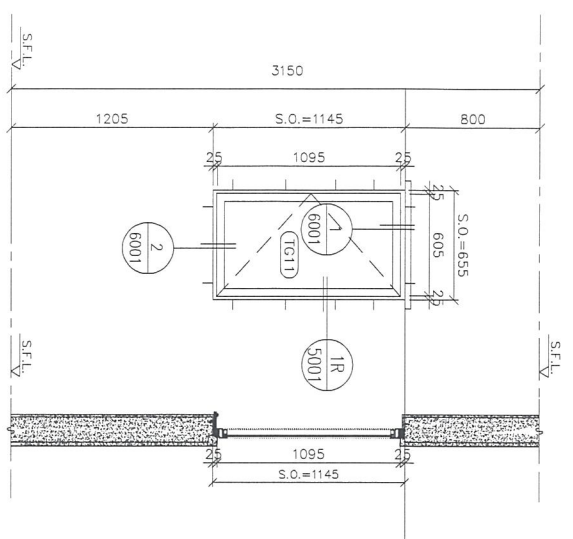
 業特經貿有限公司
 MIDI ARCHITECTS & PLANNERS LTD.
 610 Che Kwo Ling Road, Kowloon
 Tel: 2368271-4 Fax: (852) 2727266
 DMC NO. : J837-IW-2502 REV. : B



Wong 076

ELEVATION

GLAZING AREA	Required =
Provided = 0.48	
OPERABLE AREA	Required =
Provided = 0.56	

GLAZING AREA	Required =
Provided = 0.59	
OPERABLE AREA	Required =
Provided = 0.68	

WINDOW MARK

SECTION : 50mm ALUM. SECTION
 39 NOS. (TYPICAL)

SECTION : 50mm ALUM. SECTION
 39 NOS. (TYPICAL)

LOCATION : 15 6/F-26/F, 28/F-50/F FLAT L LIV.
 8mm THK AOD TIGED FROSTED TEMPERED GLASS

LOCATION : 15 6/F-26/F, 28/F-50/F COMMON CORRIDOR
 8mm THK CLEAR TEMPERED GLASS

REMARK : 

所有百葉窗白膠膠圈在
 500078

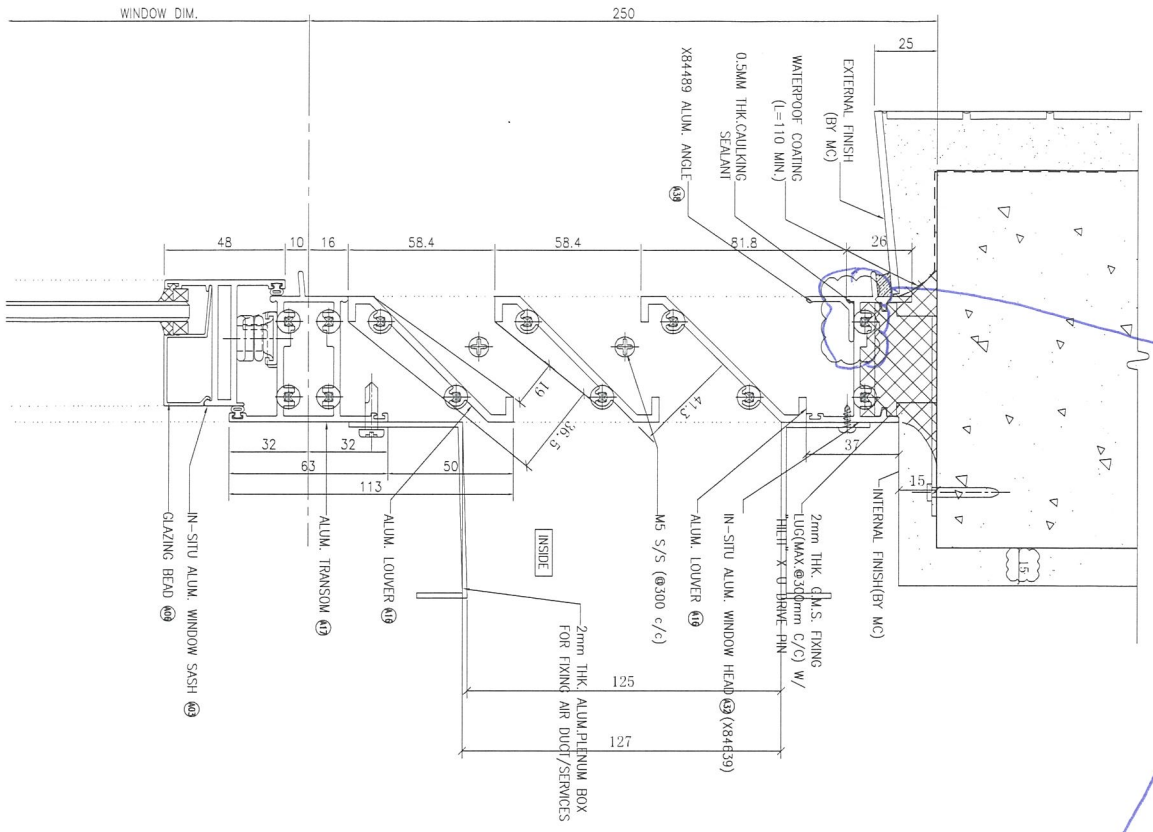

1 VERTICAL DETAIL
 6004 For Alum. Louver With 52% Effective Area

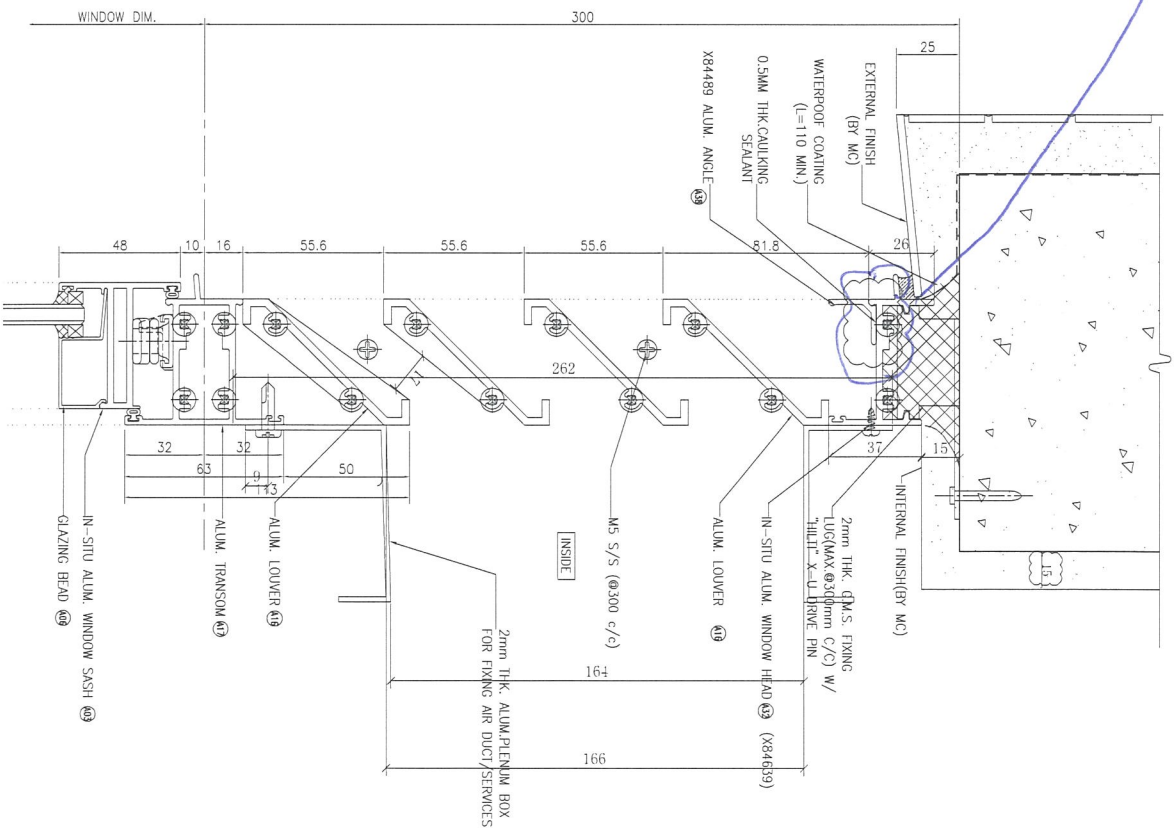

2 VERTICAL DETAIL
 6004 For Alum. Louver With 48.6% Effective Area

B.D. REF :

CLIENT : 信和置業有限公司
 Sino Land Company Limited

ARCHITECT : HONG TUNG & PARTNERS LIMITED
 ADVISORS & ENGINEERS
HTP

MAIN CONTRACTOR : CR Construction Company Limited

STRUCTURAL ENGINEER : **AZCOM**

FAÇADE CONSULTANT :

NOTE :
 1. ALL DIMENSIONS ARE IN mm.
 2. ALL ELEVATIONS ARE VIEWED FROM OUTSIDE.
 3. ALL DIMENSIONS TO BE VERIFIED ON SITE BEFORE FABRICATION.

LEGEND :
 (X) DETAIL MARK NO.
 (REF) REFER SHEET NO.
 1. F.T.L. --- FINISHED FLOOR LEVEL
 2. S.F.L. --- STRUCTURAL FLOOR LEVEL
 3. (P) --- REVERSED DETAIL

NO.	REVISION	BY ARCHITECT/ENGINEER	DATE	CHKD BY

JOB NO. : J-437

PROJECT : URA KWUN TONG TOWN CENTRE REDEVELOPMENT (AREA 2 & 3) AT NKL 6514, KWUN TONG, KOWLOON

TITLE : TYPICAL DETAIL FOR IN-SITU ALUM. WINDOW (IN-SITU WINDOW)

DWG NO. : 09-041-18
 DATE : 09-04-18
 SCALE : 1:2

DRAWN BY : Zeng
 CHECKED BY : DW

UNIT 6-B, Sunny Industrial Centre, 1/F
 610 Che Kwo Ling Road, Kowloon
 HONG KONG
 4232489211-4 Fax: (852) 27271866
 DWG NO. : 4837-IW-6004

REV : B

2018.11.16 meeting

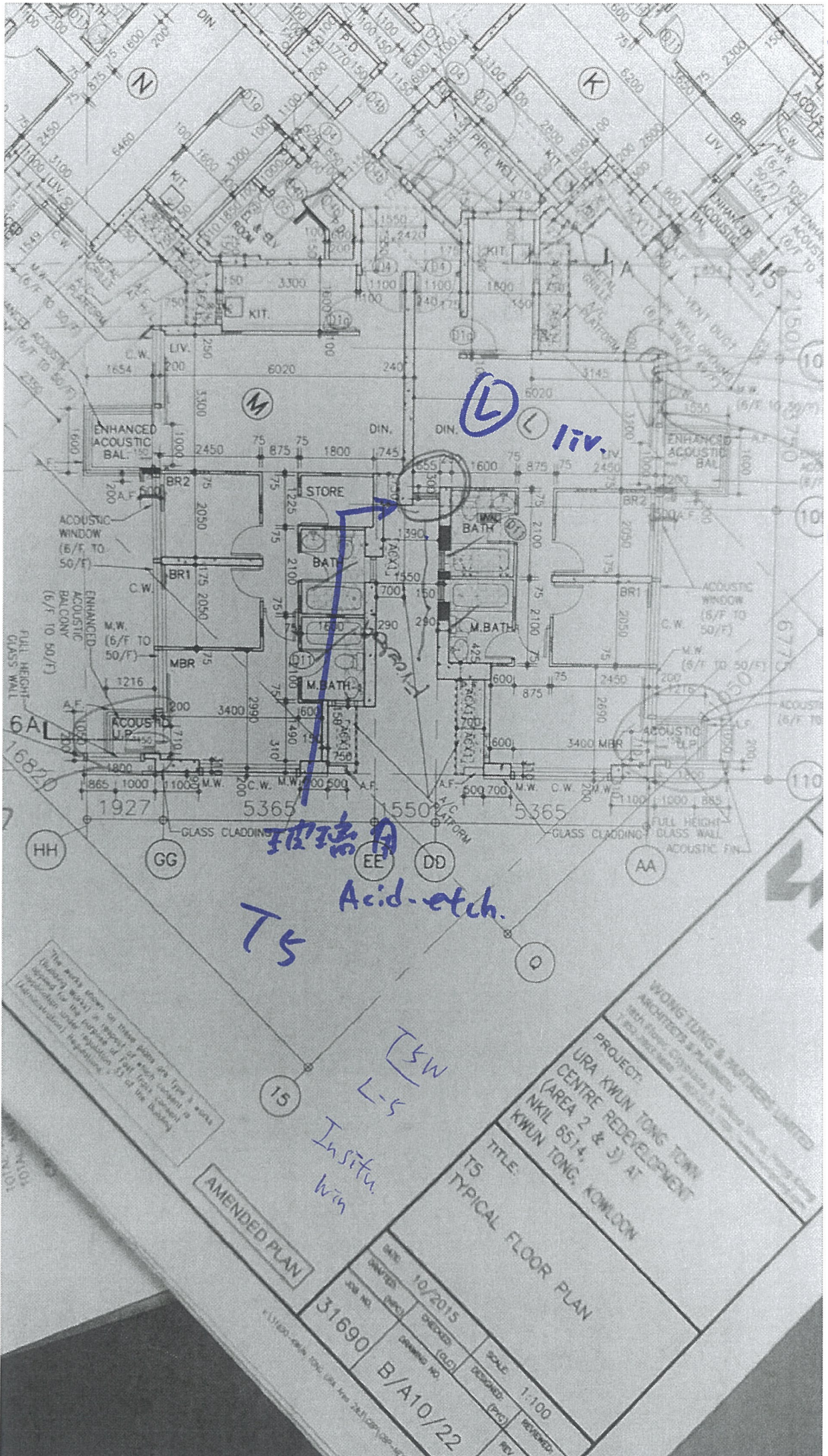

① 玻璃 玻璃窗/L-5

玻璃
Acid-etch.
T5

T5W
L-5
Insitu Win

AMENDED PLAN

PROJECT:
URA KWUN TONG TOWN
CENTRE REDEVELOPMENT
(AREA 2 & J) AT
KWUN TONG, KOWLOON

TITLE:
T5
TYPICAL FLOOR PLAN

DATE	10/2015	CHECKED	(GG)	SCALE	1:100
DRAWN	(GG)	DESIGNED	(GG)	REVISED	(GG)
JOB NO.	31690	DRAWING NO.	B/A10/22		

The parts shown of these plans are Type 3 works (Building Works) in respect of which consent is required for the purpose of Part 31A (control of development) under regulation 33 of the Building (Miscellaneous) Regulations.

WONG TUNG & PARTNERS LIMITED
ARCHITECTS & PLANNERS
20th Floor, Commercial 2, Times Square, 1 Times Square, Hong Kong

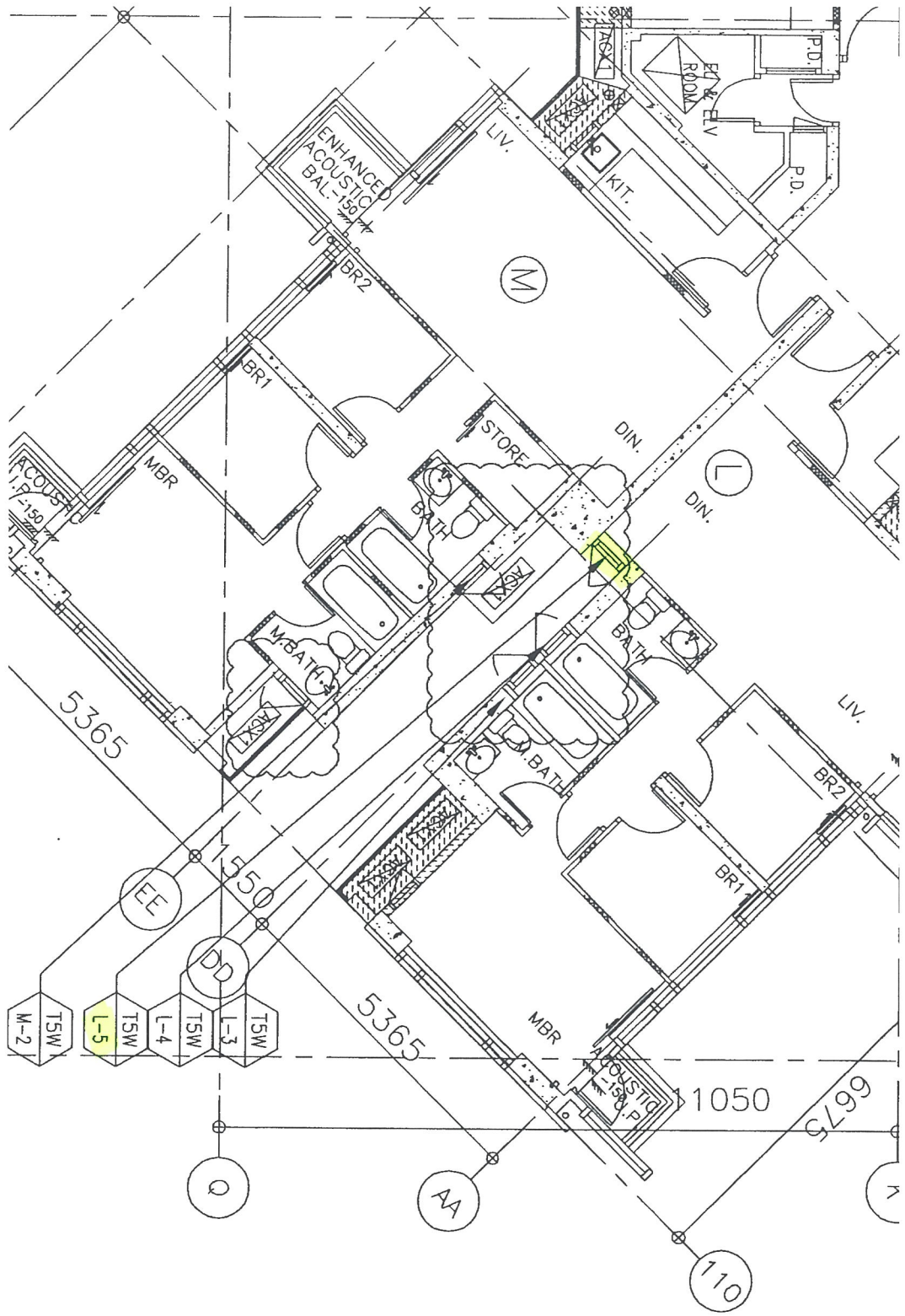

Insta. w/zn.

A	NO.	J0	PR	TTT
---	-----	----	----	-----

③更換水喉孔

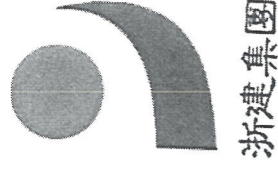

Site Memo

To : All Sub-Contractors
 Ref. No. : SHW/2.01/M0616

Attn. :
 From : Kam Kwok Hung

Project :
 Date : 27 September 2018

Superstructure Main Contract (Tower) for the Proposed Composite Development at N.K.I.L. 6514 Kwun Tong Town Centre (Development Areas 2 & 3)

Interfacing Detail of Curtain Wall and Aluminium Window & Louvre Bonding Point

We refer to site discussion with Mr. Jason Leung of MIDI, Mr. Alan Chan of Junfair, Mr. Gary Chang of Koon Wo and our Mr. P.M.Kwok & Mr. P.Y.To on the 26 September 2018 regarding the captioned subject.

The location and interfacing details of required bonding connection points for curtain wall and aluminium window & louvre were co-ordinated & confirmed and marked on the attached "Midi" shopdrawings and photo.

Please proceed works as discussed.

Yours faithfully,



Kam Kwok Hung
Project Manager

百餘防水喉
 水喉
 水喉

KKH/PMK/PYT/pyt

See Distribution List

<input type="checkbox"/>	Frankie Cheung	<input type="checkbox"/>	Macy Fung	<input type="checkbox"/>	<input type="checkbox"/>	<input type="checkbox"/>	() 敏益(防水石矢)
<input type="checkbox"/>	Kam Kwok Hung	<input type="checkbox"/>	May Suen	<input type="checkbox"/>	<input type="checkbox"/>	<input type="checkbox"/>	() 明泰(鐵器)
<input checked="" type="checkbox"/>	Andrew Shum	<input type="checkbox"/>		<input type="checkbox"/>	<input type="checkbox"/>	<input type="checkbox"/>	() 和新(天秤)
<input checked="" type="checkbox"/>	Geogre Yenu	<input checked="" type="checkbox"/>	Foreman (T1)	<input type="checkbox"/>	<input type="checkbox"/>	<input type="checkbox"/>	() 廣毅(木板)
<input checked="" type="checkbox"/>	Chung Yan Ho	<input checked="" type="checkbox"/>	Foreman (T2)	<input type="checkbox"/>	<input type="checkbox"/>	<input type="checkbox"/>	() 美特(幕牆)
<input type="checkbox"/>	Sin Ka Ku	<input checked="" type="checkbox"/>	Foreman (T3)	<input type="checkbox"/>	<input type="checkbox"/>	<input type="checkbox"/>	() 洪興(雜項/泥水)
<input type="checkbox"/>	Michael Chan	<input checked="" type="checkbox"/>	Foreman (T5)	<input type="checkbox"/>	<input type="checkbox"/>	<input type="checkbox"/>	() 海祥(雜項)
<input checked="" type="checkbox"/>	Finsen Au Yeung	<input type="checkbox"/>		<input type="checkbox"/>	<input type="checkbox"/>	<input type="checkbox"/>	() 雅快(泳池)
<input type="checkbox"/>	Wilson Lau	<input type="checkbox"/>		<input type="checkbox"/>	<input type="checkbox"/>	<input type="checkbox"/>	() 恆記(泥水)
<input type="checkbox"/>	To Put Yiu	<input type="checkbox"/>		<input type="checkbox"/>	<input type="checkbox"/>	<input type="checkbox"/>	() 保鋼(鐵掌)
<input type="checkbox"/>	Ray Chan	<input type="checkbox"/>		<input type="checkbox"/>	<input type="checkbox"/>	<input type="checkbox"/>	() BSH(家電)
<input type="checkbox"/>	Steve Tsui	<input type="checkbox"/>		<input type="checkbox"/>	<input type="checkbox"/>	<input type="checkbox"/>	() kitchen Infinity(家電)
<input type="checkbox"/>	Lawrence Cai	<input type="checkbox"/>		<input type="checkbox"/>	<input type="checkbox"/>	<input type="checkbox"/>	()
<input type="checkbox"/>	Anthony Li	<input type="checkbox"/>		<input type="checkbox"/>	<input type="checkbox"/>	<input type="checkbox"/>	()
<input type="checkbox"/>	Nicole Leung	<input type="checkbox"/>		<input type="checkbox"/>	<input type="checkbox"/>	<input type="checkbox"/>	()

ELEVATION

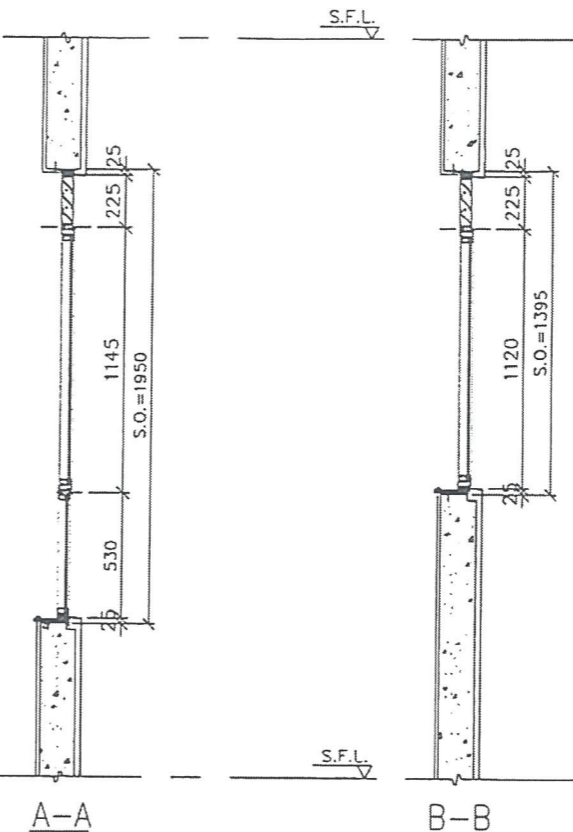
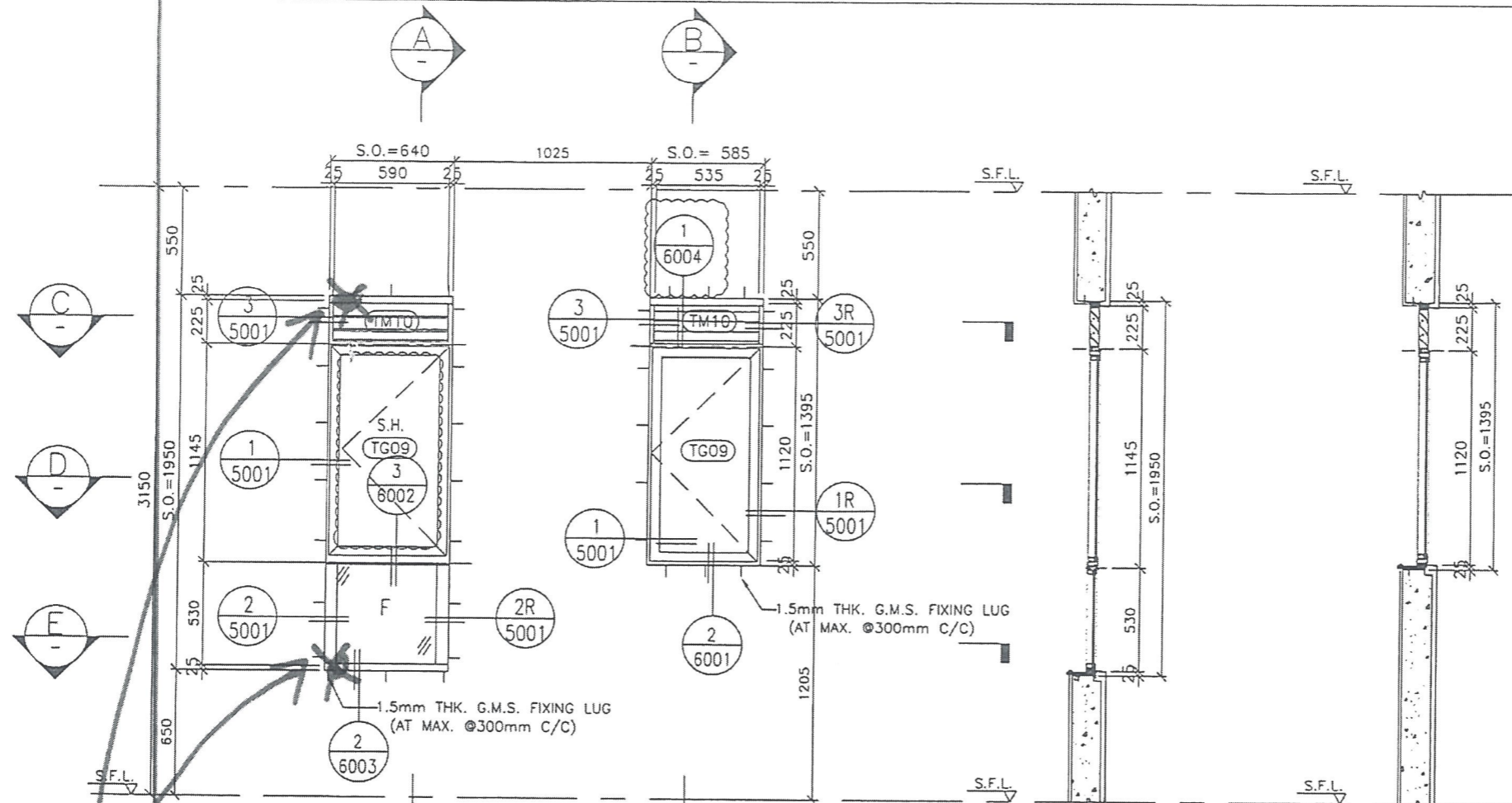

Handwritten note in Chinese: 頂底室內手位 (Top and bottom indoor hand positions).

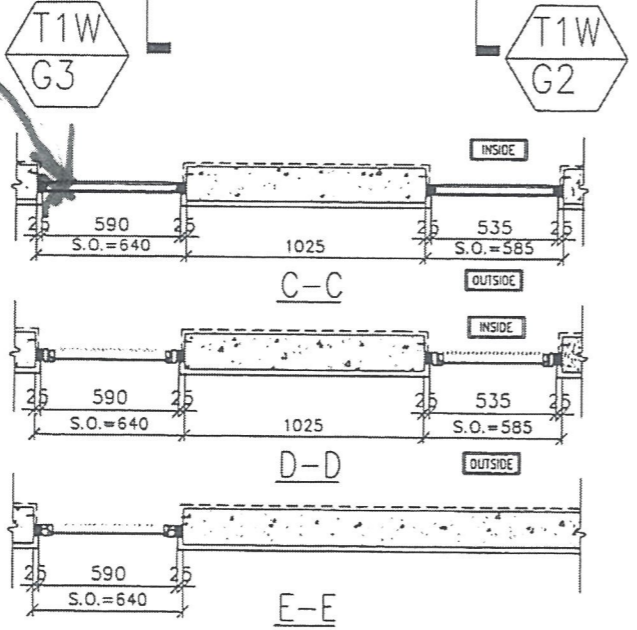

GLAZING AREA	Required = 0.336
	Provided = 0.71
OPENABLE AREA	Required = 0.336
	Provided = 0.57

GLAZING AREA	Required = 0.336
	Provided = 0.42
OPENABLE AREA	Required = 0.336
	Provided = 0.50

WINDOW MARK	T1W G3	T1W G2
SECTION :	50mm ALUM. SECTION	50mm ALUM. SECTION
QTY.	39 NOS. (TYPICAL)	39 NOS. (TYPICAL)
LOCATION :	T1 6/F-26/F, 28/F-50/F FLAT G BATH	T1 6/F-26/F, 28/F-50/F FLAT G M.BATH
GLAZING	8mm THK ACID ETCHED FROSTED TEMPERED GLASS	8mm THK ACID ETCHED FROSTED TEMPERED GLASS
REMARK :		

B.O. REF :

CLIENT : 信和置業有限公司 Sino Land Company Limited

ARCHITECT : WONG TUNG & PARTNERS LIMITED ARCHITECTS & PLANNERS

MAIN CONTRACTOR : CR Construction Company Limited

STRUCTURAL ENGINEER : AECOM

FACADE CONSULTANT :

NOTE :

- ALL DIMENSIONS ARE IN mm.
- ALL ELEVATIONS ARE VIEWED FROM OUTSIDE.
- ALL DIMENSIONS TO BE VERIFIED ON SITE BEFORE FABRICATION.

LEGEND :

- X1 - DETAIL MARK NO.
- X001 - REFER SHEET NO.

- F.F.L. -- FINISHED FLOOR LEVEL
- S.F.L. -- STRUCTURAL FLOOR LEVEL
- (/R) -- REVERSED DETAIL

Aluminium Window

B	2018/08/31	BY ARCHITECT COMMENT	Zmq
A	2018/07/27	BY ARCHITECT COMMENT	Zmq
NO.	DATE	REVISED BY	BY

JOB NO. : J-837

PROJECT : URA KWUN TONG TOWN CENTRE REDEVELOPMENT (AREA 2 & 3) AT NKIL 6514, KWUN TONG, KOWLOON

TITLE : ALUM. WINDOW SCHEDULE (FOR T1)

DATE : 09-JUL-18 SCALE : 1:30

DRAWN BY : Zeng CHECKED BY : DW

美特鋁質有限公司
MIDI ALUMINIUM FABRICATOR LTD.
Units 6-8, Sunray Industrial Centre, 1/F
610 Cha Kwo Ling Road, Kowloon
Tel: 23489211-4 Fax: (852) 2727666

DWG NO. : JB37-IW-2106 REV. : B

ELEVATION

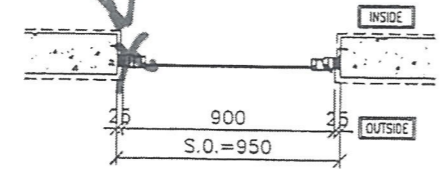
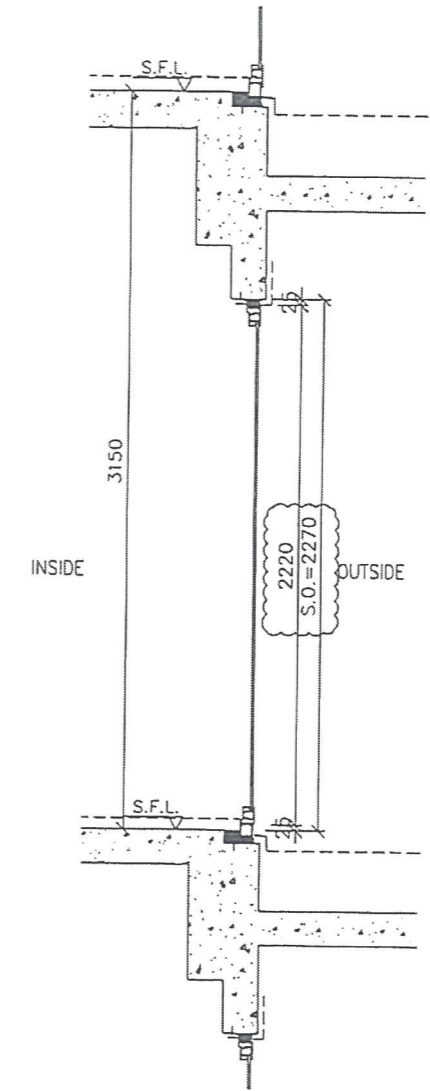
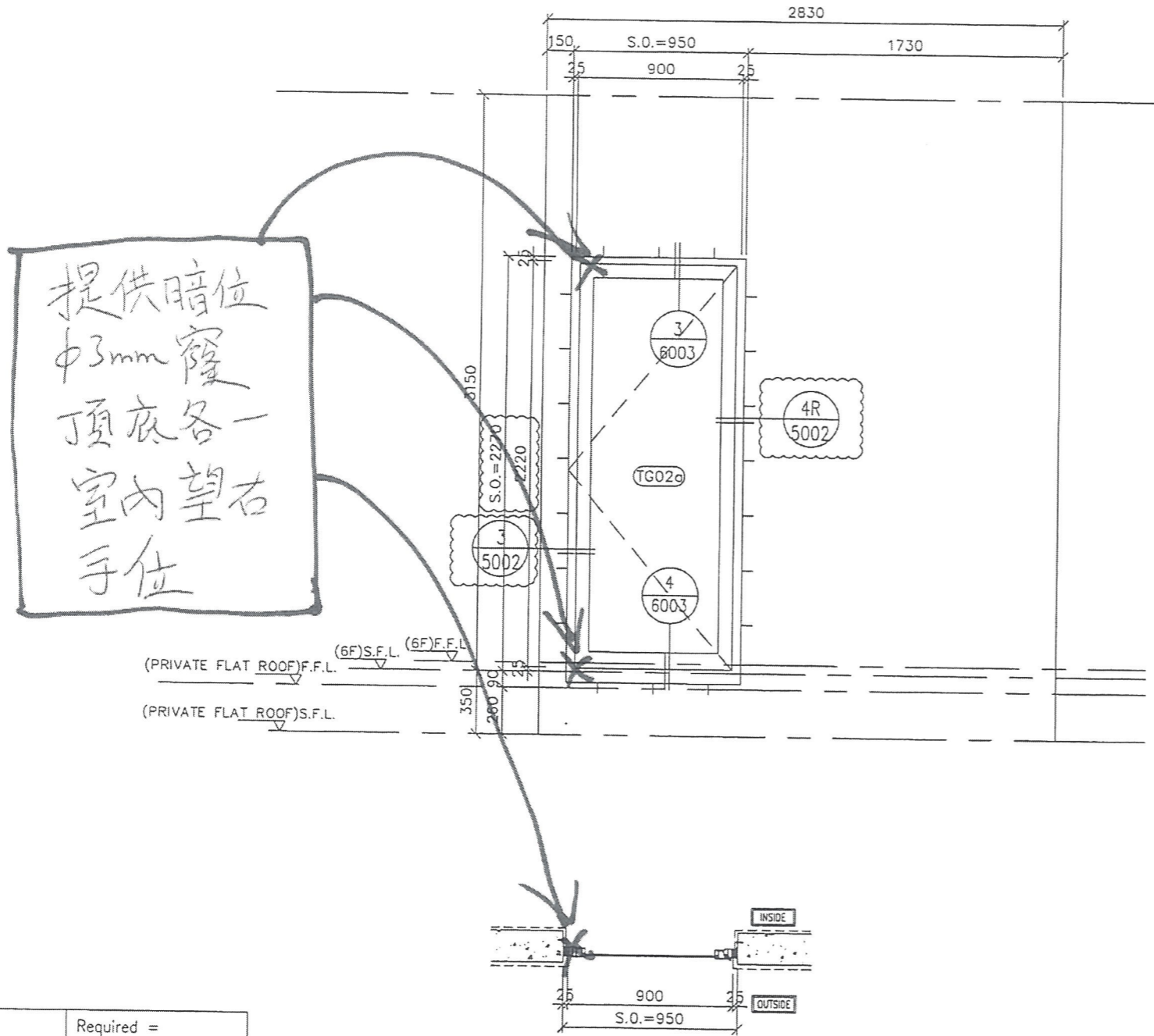

GLAZING AREA	Required =
	Provided = 1.40
OPENABLE AREA	Required =
	Provided = 1.61

GLAZING AREA	Required =
	Provided = 1.40
OPENABLE AREA	Required =
	Provided = 1.61

WINDOW MARK	T3W L-3	T3W M-3
SECTION :	50mm ALUM. SECTION	50mm ALUM. SECTION
QTY.	1 NOS.	1 NOS.
LOCATION :	T3 6/F FLAT L MBR,	6/F FLAT M MBR
GLAZING	-	-
REMARK :		

GLAZING AREA	Required =
OPENABLE AREA	Required =
GLAZING AREA	Provided = 1.40
OPENABLE AREA	Provided = 1.61

B.D. REF :

CLIENT :
信和置業有限公司
Sino Land Company Limited

ARCHITECT :
WONG TUNG & PARTNERS LIMITED
ARCHITECTS & PLANNERS
WT

MAIN CONTRACTOR :
CR Construction Company Limited

STRUCTURAL ENGINEER :
AECOM

FACADE CONSULTANT:

NOTE:
1. ALL DIMENSIONS ARE IN mm.
2. ALL ELEVATIONS ARE VIEWED FROM OUTSIDE.
3. ALL DIMENSIONS TO BE VERIFIED ON SITE BEFORE FABRICATION.

LEGEND:
X1 - DETAIL MARK NO.
X001 - REFER SHEET NO.
1. F.F.L. -- FINISHED FLOOR LEVEL
2. S.F.L. -- STRUCTURAL FLOOR LEVEL
3. (R) -- REVERSED DETAIL

Aluminium Door

D	2018/09/01	BY ARCHITECT COMMENT	Zeng
A	2018/07/27	BY ARCHITECT COMMENT	Zeng
NO.	DATE	REVISED	BY

JOB NO. : J-837
PROJECT :
URA KWUN TONG TOWN CENTRE
REDEVELOPMENT (AREA 2 & 3) AT
NKIL 6514, KWUN TONG, KOWLOON

TITLE :
ALUM. WINDOW SCHEDULE
(FOR T3)

DATE : 09-JUL-18 SCALE : 1:30
DRAWN BY : Zeng CHECKED BY : DW

MIDI ALUMINIUM FABRICATOR LTD.
Units 6-8, Sunray Industrial Centre, 1/F
610 Cha Kwo Ling Road, Kowloon
Tel: 23489211-4 Fax: (852) 27727666

DWG NO. : J837-IW-2304 REV. : B