



工程指示 / 要求簡箋(E.I.)

工程指示編號：EI / 9626 / 18

修改版次：D

工程編號：J - 837

工程名稱：觀塘裕民坊

工程項目：後裝窗大圖 修改 SO

收件人：生統 / 永林

發件人：Bessie

日期：14/11/2018

要求提供 / 確認 事項：

- | | | |
|------------------------------------|-------------------------------------|-------------------------------|
| <input type="checkbox"/> 初步鋁料 B.M. | <input type="checkbox"/> 加工拆圖，然後生產 | <input type="checkbox"/> 尺寸表 |
| <input type="checkbox"/> 正式鋁料 B.M. | <input type="checkbox"/> 技術上資料 / 指示 | <input type="checkbox"/> 報價 |
| <input type="checkbox"/> 配件 B.M. | <input type="checkbox"/> 樣辦或貨品說明書 | <input type="checkbox"/> 分判合約 |
| <input type="checkbox"/> 其他：_____ | | |

內容：

現按則師要求更改 T1W/G-2 及 T3W/A-2 的 SO，現提供最新之後裝窗大圖 IW2106 及 IW2301，煩請按此更改拆圖，謝謝！

附 CAD 檔: J-837 後裝窗 完整施工圖 第四版 (2018-11-13) .rar

CAD 檔只有 IW-2101~2107.dwg 及 IW-2301~2306.dwg

另請留意 除以上兩幅窗之外，其餘後裝窗拆圖已出 EI 生產。

629933

請在 _____ 前完成上列要求。



附： 頁

以上項目為：

- 原合約工程包 原合約工程加 / 減賬 新工程報價

原因：-

分發東莞各部門：

- () 生產技術總監 連附件 () 技術部 連附件  () 生產部 連附件 () 機械設計部 連附件
 () 採購部 連附件 () 生產統籌部 連附件  -
 () 質檢部 連附件 () 會計部 連附件 () 報關組 連附件 () 其他 _____ 連附件

分發香港各部門：

- () 行政部 連附件 () 會計部 連附件 () 統籌部 連附件 () 工程部地盤科文 連附件
 () 採購部 連附件 () QS 部 連附件 () 維修部 連附件 () 其他 _____ 連附件

傳遞編號：

發件人簽署：

HK 1744/18

項目經理簽署：

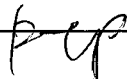

B.D. REF :

CLIENT : 佳和商業有限公司
Shro Land Company Limited

ARCHITECT : WONG TUNG & PARTNERS LIMITED

MAIN CONTRACTOR : CR Construction Company Limited

STRUCTURAL ENGINEER : AECOM

FAÇADE CONSULTANT :

NOTE :
1. ALL DIMENSIONS ARE IN mm.
2. ALL ELEVATIONS ARE VIEWED FROM OUTSIDE.
3. ALL DIMENSIONS TO BE VERIFIED ON SITE BEFORE FABRICATION.

LEGEND :
① --- DETAIL MARK NO.
② --- REFER SHEET NO.
③ --- METER SHEET NO.

1. FF.FL. --- FINISHED FLOOR LEVEL
2. S.F.L. --- STRUCTURAL FLOOR LEVEL
3. Ⓞ --- REVERSED DETAIL

C	INTAKE	BY PROJECT CONSULTANT	DATE
D	REVISION	BY PROJECT CONSULTANT	DATE
E	REVISION	BY PROJECT CONSULTANT	DATE
F	REVISION	BY PROJECT CONSULTANT	DATE
G	REVISION	BY PROJECT CONSULTANT	DATE
H	REVISION	BY PROJECT CONSULTANT	DATE
I	REVISION	BY PROJECT CONSULTANT	DATE
J	REVISION	BY PROJECT CONSULTANT	DATE

JOB NO. : J-837

PROJECT : LIRA KWUN TONG TOWN CENTRE
REDEVELOPMENT (AREA 2 & 3) AT
NKIL 6514, KWUN TONG, KOWLOON

TITLE : ALUM. WINDOW SCHEDULE
(FOR T3)

DATE : 09-JUL-18 SCALE : 1:30

DRAWN BY : Zeng CHECKED BY : DW

WONG TUNG & PARTNERS LIMITED
MIDI
Units E-R, Sunny Industrial Centre, 1/F
810 Chee Kwo Ling Road, Kowloon
Tel: 2489511-4 Fax: (852) 7727866

DWG NO. : J837-W-2301 REV. : C

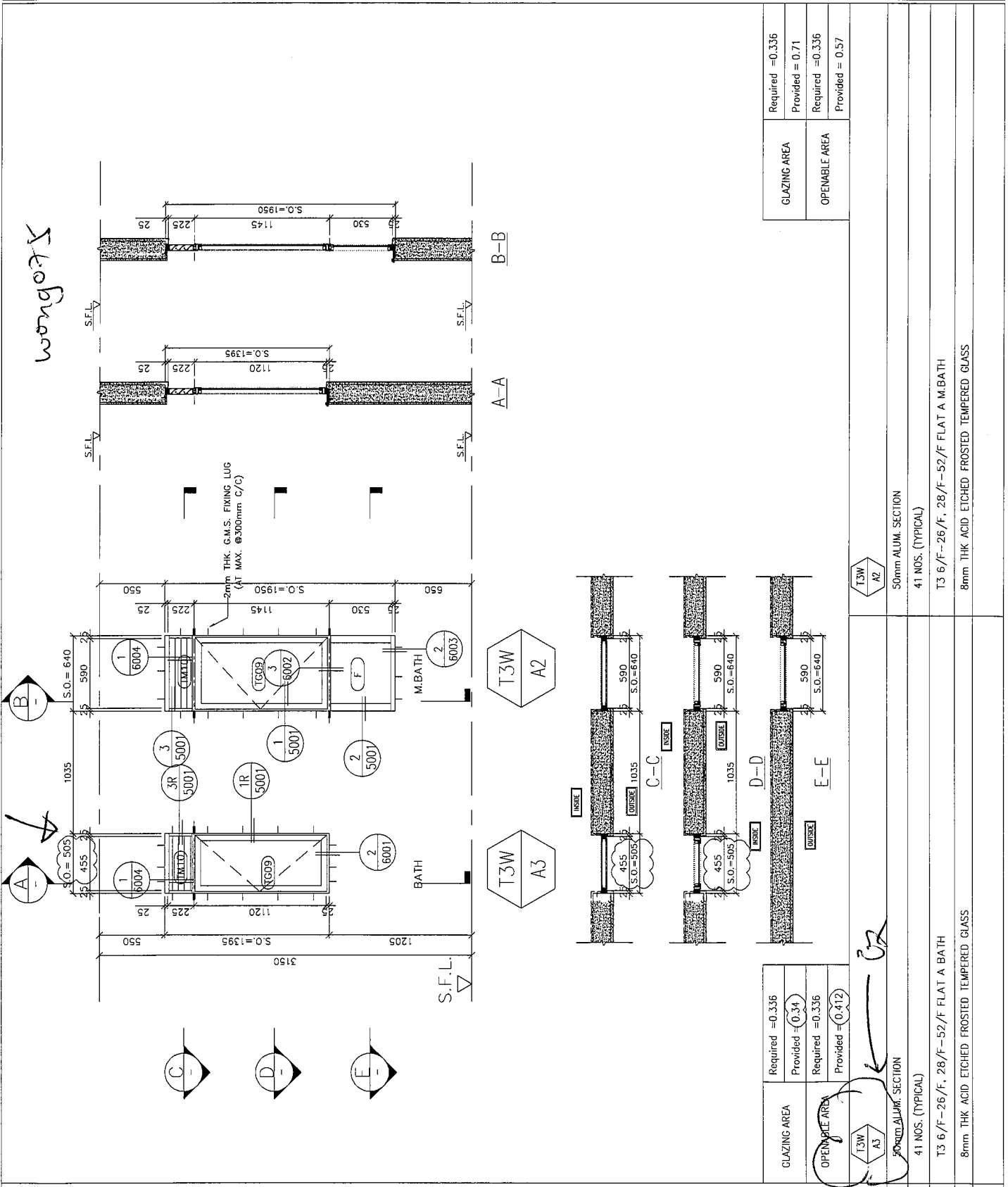

ELEVATION

WINDOW MARK : T3W A3

SECTION : 50mm ALUM. SECTION
41 NOS. (TYPICAL)

LOCATION : T3 6/F-26/F, 28/F-52/F FLAT A BATH

GLAZING : 8mm THK ACID ETCHED FROSTED TEMPERED GLASS

REMARK :

B.D. REF :

CLIENT : **榮和置業有限公司**
Sino Land Company Limited

ARCHITECT : **WONG TUNG & PARTNERS LIMITED**
WT
ARCHITECTS & PLANNERS

MAIN CONTRACTOR : **CR Construction Company Limited**

STRUCTURAL ENGINEER : **AECOM**

FAÇADE CONSULTANT:

NOTE:
1. ALL DIMENSIONS ARE IN mm.
2. ALL ELEVATIONS ARE VIEWED FROM OUTSIDE.
3. ALL DIMENSIONS TO BE VERIFIED ON SITE BEFORE FABRICATION.

LEGEND:
① --- DETAIL MARK NO.
② --- REFER SHEET NO.
③ --- FINISHED FLOOR LEVEL
④ --- STRUCTURAL FLOOR LEVEL
⑤ --- REVERSED DETAIL

C	30/04/13	BY ARCHITECT CONSULT	2nd
B	20/06/13	BY ARCHITECT CONSULT	2nd
A	20/06/13	BY ARCHITECT CONSULT	2nd
REV	DATE	REASON	BY

JOB NO. : J-837

PROJECT : **URA KWUN TONG TOWN CENTRE REDEVELOPMENT (AREA 2 & 3) AT NKIL 6514, KWUN TONG, KOWLOON**

TITLE : **ALUM. WINDOW SCHEDULE (FOR T1)**

DATE : 09-JUL-18
SCALE : 1:30
CHECKED BY : DW

DRAWN BY : Zeng

榮特鋁質有限公司
MIDI Aluminium Fabrication Ltd.
Units 6-8, Sunny Industrial Centre, 1/F
1/F, Che Yee Ling Road, Kowloon
Tel: 23495211-4 Fax: (852) 2727886

DWG NO. : JB37-W-2106
REV. : C

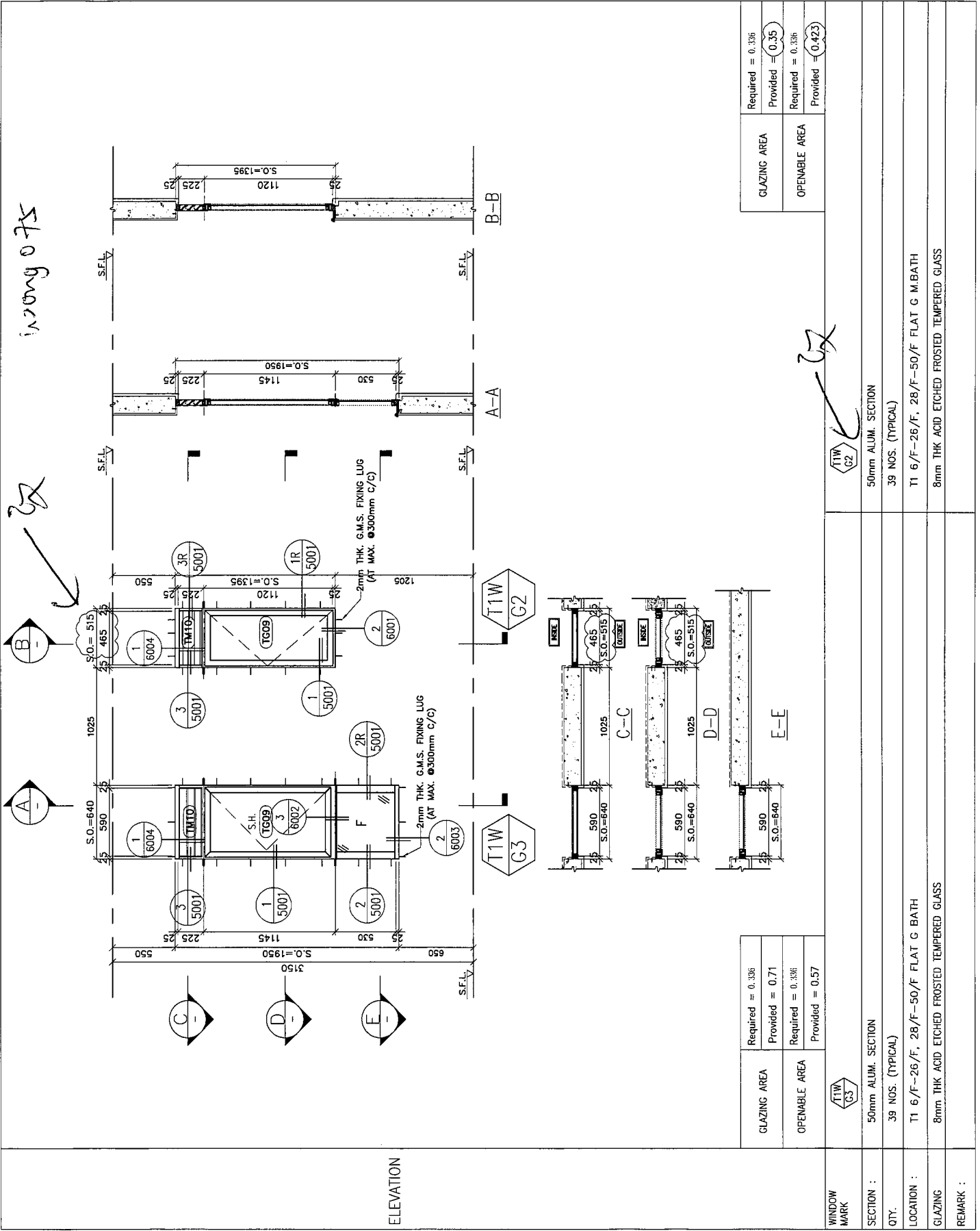

wrong of 75

GA

GA

GLAZING AREA	Required = 0.336 Provided = 0.35
OPERABLE AREA	Required = 0.336 Provided = 0.423

GLAZING AREA	Required = 0.336 Provided = 0.71
OPERABLE AREA	Required = 0.336 Provided = 0.57

WINDOW MARK	T1W G3	50mm ALUM. SECTION 39 NOS. (TYPICAL)	T1 6/F-26/F, 28/F-50/F FLAT G M BATH 8mm THK ACID ETCHED FROSTED TEMPERED GLASS
SECTION :	T1W G2	50mm ALUM. SECTION 39 NOS. (TYPICAL)	T1 6/F-26/F, 28/F-50/F FLAT G M BATH 8mm THK ACID ETCHED FROSTED TEMPERED GLASS

ELEVATION