



工程指示 / 要求簡箋(E.I.)

工程指示編號：EI / 9626 / 18

修改版次：A

工程編號：J - 837

工程名稱：觀塘裕民坊

工程項目：後裝窗大圖(2nd)

收件人：生統/ 謝永林

發件人：Eric Liu

日期：05/09/2018

要求提供 / 確認 事項：

- | | | |
|------------------------------------|-------------------------------------|-------------------------------|
| <input type="checkbox"/> 初步鋁料 B.M. | <input type="checkbox"/> 加工拆圖，然後生產 | <input type="checkbox"/> 尺寸表 |
| <input type="checkbox"/> 正式鋁料 B.M. | <input type="checkbox"/> 技術上資料 / 指示 | <input type="checkbox"/> 報價 |
| <input type="checkbox"/> 配件 B.M. | <input type="checkbox"/> 樣辦或貨品說明書 | <input type="checkbox"/> 分判合約 |
| <input type="checkbox"/> 其他：_____ | | |

內容：

附上後裝窗大圖(2nd 版本)

請留意，A 版提供第 2 版次後裝窗大圖(已按則師意見修改)

請按此版拆圖及計算 B.M.

謝謝！

請在 2018/ 09 / 17 前完成上列要求。

附：60頁PDF + CAD

以上項目為：

- 原合約工程包 原合約工程加 / 減賬 新工程報價

原因：-

分發東莞各部門：

- () 生產技術總監 連附件 () 技術部 連附件 ^{永林} () 生產部 連附件 () 機械設計部 連附件
 () 採購部 連附件 () 生產統籌部 連附件 ^梅
 () 質檢部 連附件 () 會計部 連附件 () 報關組 連附件 () 其他 楊榮輝 連附件
 分發其他分判：
 () 王禮秋 連附件

分發香港各部門：

- () 行政部 連附件 () 會計部 連附件 () 統籌部 連附件 () 工程部地盤科文 連附件
 () 採購部 連附件 () QS 部 連附件 () 維修部 連附件 () 其他 _____ 連附件

傳遞編號：

HK 1402/18

發件人簽署：

項目經理簽署：

PROJECT :

**URA KWUN TONG TOWN CENTRE
REDEVELOPMENT (AREA 2 & 3) AT NKIL 6514, KWUN TONG, KOWLOON**

2

TITLE : SHOP DRAWING FOR
IN SITU ALUMINIUM WINDOW (FOR TOWER 1 TO TOWER 5) (FROM 6/F TO 55/F)

DATE: 1 - SEP - 2018

DRAWING SUBMISSION REGISTER

PROJECT: URA KWUN TONG TOWN CENTRE REDEVELOPMENT (AREA 2 & 3) AT NKIL 6514, KWUN TONG, KOWLOON	DATE OF ISSUE										SUBMISSION STATE (FOR B.D / A.S.D)			SUBMISSION STATE (FOR CLIENT / CONSULTANT)			SUBMISSION STATE (FOR ARCHITECT)			FABRICATION / CONSTRUCTION STATE						
	ISSUE	01	02	03								AP - APPROVED			AP - APPROVED			AP - APPROVED			ISSUE TO CHINA OFFICE		ISSUE TO SITE		ISSUE TO SUB-CONTRACTOR	
	DAY	09	16	1								AC - APPROVED SUB. TO CONDITION			AC - APPROVED SUB. TO CONDITION			AC - APPROVED SUB. TO CONDITION								
	MONTH	07	08	09								NA - NOT APPROVED			NA - NOT APPROVED			NA - NOT APPROVED								
YEAR	18	18	18																							
DRAWING TITLE	DWG. NO.	REVISIONS									COMMENT DATE	REV.	STATE	COMMENT DATE	REV.	STATE	COMMENT DATE	REV.	STATE	REV.	DATE	REV.	DATE	REV.	DATE	
COVERPAGE	J837-IW-0000	-	A	B																						
DRAWING SUBMISSION REGISTER	J837-IW-0001	-	A	B																						
DRAWING SUBMISSION REGISTER	J837-IW-0002	-	A	B																						
GENERAL NOTE OF ALUM. WINDOW	J837-IW-0003	-	-	-																						
SECTION PROFILE FOR ALUM. WINDOW	J837-IW-0004	-	-	-																						
TYPICAL ALUM. WINDOW SCHEDULE	J837-IW-2101	-	A	B																						
TYPICAL ALUM. WINDOW SCHEDULE	J837-IW-2102	-	A	B																						
TYPICAL ALUM. WINDOW SCHEDULE	J837-IW-2103	-	A	B																						
TYPICAL ALUM. WINDOW SCHEDULE	J837-IW-2104	-	A	B																						
TYPICAL ALUM. WINDOW SCHEDULE	J837-IW-2105	-	A	B																						
TYPICAL ALUM. WINDOW SCHEDULE	J837-IW-2106	-	A	B																						
TYPICAL ALUM. WINDOW SCHEDULE	J837-IW-2107	-	A	B																						
TYPICAL ALUM. WINDOW SCHEDULE	J837-IW-2201	-	A	B																						
TYPICAL ALUM. WINDOW SCHEDULE	J837-IW-2202	-	A	B																						
TYPICAL ALUM. WINDOW SCHEDULE	J837-IW-2203	-	A	B																						
TYPICAL ALUM. WINDOW SCHEDULE	J837-IW-2204	-	A	B																						
TYPICAL ALUM. WINDOW SCHEDULE	J837-IW-2205	-	A	B																						
TYPICAL ALUM. WINDOW SCHEDULE	J837-IW-2206	-	A	B																						
TYPICAL ALUM. WINDOW SCHEDULE	J837-IW-2207	-	A	B																						
TYPICAL ALUM. WINDOW SCHEDULE	J837-IW-2208	-	A	B																						
TYPICAL ALUM. WINDOW SCHEDULE	J837-IW-2209	-	A	B																						
TYPICAL ALUM. WINDOW SCHEDULE	J837-IW-2210	-	A	B																						
TYPICAL ALUM. WINDOW SCHEDULE	J837-IW-2211	-	-	-																						
TYPICAL ALUM. WINDOW SCHEDULE	J837-IW-2301	-	A	B																						
TYPICAL ALUM. WINDOW SCHEDULE	J837-IW-2302	-	A	B																						
TYPICAL ALUM. WINDOW SCHEDULE	J837-IW-2303	-	A	B																						
TYPICAL ALUM. WINDOW SCHEDULE	J837-IW-2304	-	A	B																						
TYPICAL ALUM. WINDOW SCHEDULE	J837-IW-2305	-	A	B																						
TYPICAL ALUM. WINDOW SCHEDULE	J837-IW-2306	-	A	A																						
TYPICAL ALUM. WINDOW SCHEDULE	J837-IW-2501	-	A	B																						
TYPICAL ALUM. WINDOW SCHEDULE	J837-IW-2502	-	A	B																						
TYPICAL ALUM. WINDOW SCHEDULE	J837-IW-2503	-	A	B																						
TYPICAL ALUM. WINDOW SCHEDULE	J837-IW-2503A	-	-	-																						
TYPICAL ALUM. WINDOW SCHEDULE	J837-IW-2504	-	A	A																						
TYPICAL ALUM. WINDOW SCHEDULE	J837-IW-2505	-	A	B																						
TYPICAL ALUM. WINDOW SCHEDULE	J837-IW-2506	-	A	B																						
TYPICAL ALUM. WINDOW SCHEDULE	J837-IW-2507	-	A	B																						
FULL PLAN LAYOUT (FOR T1 6/F FLOOR PLAN)	J837-IW-3101	-	-	A																						
FULL PLAN LAYOUT (FOR T1 TYPICAL FLOOR PLAN)	J837-IW-3102	-	-	A																						
FULL PLAN LAYOUT (FOR T1 50/F FLOOR PLAN)	J837-IW-3103	-	-	-																						
FULL PLAN LAYOUT (FOR T2 6/F FLOOR PLAN)	J837-IW-3201	-	-	A																						
FULL PLAN LAYOUT (FOR T2 TYPICAL FLOOR PLAN)	J837-IW-3202	-	-	A																						
FULL PLAN LAYOUT (FOR T2 55/F FLOOR PLAN)	J837-IW-3203	-	-	-																						
FULL PLAN LAYOUT (FOR T2 ROOF FLOOR PLAN)	J837-IW-3204	-	-	-																						
FULL PLAN LAYOUT (FOR T3 6/F FLOOR PLAN)	J837-IW-3301	-	-	A																						

IN-HOUSE DESIGN CHECKER



Units 6-8, Sunray Industrial Centre, 1/F
610 Cha Kwo Ling Road, Kowloon
Tel: 23489211-4 Fax: (852) 27727666

DWG NO. : J837-IW-0001 REV. : B

GENERAL NOTES FOR ALUM. WINDOW AT TYPICAL FLOOR

(A) DESIGN LOAD

1.1 DESIGN WIND LOAD SHALL COMPLY WITH THE "CODE OF PRACTICE ON WIND EFFECTS IN HONG KONG 2004", BUILDINGS DEPARTMENT, HONG KONG.

FOR TYPICAL FROM 1/F ~ 55/F

MAX HEIGHT OF BUILDING FOR SITE GROUND LEVEL TO UPPER ROOF = 231.225 m

MAX DESIGN WIND PRESSURE = $3.31 \text{ kPa} \times 1.4 = 4.63 \text{ kPa}$

TOTAL PRESSURE COEFFICIENT FOR INDIVIDUAL ELEMENTS = -1.4

1.2 HORIZONTAL IMPOSED LOADS ON PROTECTIVE BARRIERS SHALL DESIGN IN ACCORDANCE WITH TABLE 3 OF BUILDING (CONSTRUCTION) REGULATION, 1990.

FOR PLACES OF ASSEMBLY AND ALL PANIC BARRIERS (G/F & 5/F) :

CASE 1 - 3 kN/m AT A HEIGHT OF 1.1m ABOVE FLOOR LEVEL

CASE 2 - 1.5 kPa UNIFORMLY DISTRIBUTED LOAD APPLIED ON THE INFILL BETWEEN FLOOR AND TOP RAIL

CASE 3 - 1.5 kN CONCENTRATED LOAD APPLIED AT TOP RAIL LEVEL

(B) STANDARD AND CODES

- HONG KONG BUILDING (CONSTRUCTION) REGULATION, 1990
- CODE OF PRACTICE ON WIND EFFECTS IN HONG KONG 2004
- CODE OF PRACTICE FOR THE STRUCTURAL USE OF STEEL 2005
- CODE OF PRACTICE FOR THE STRUCTURAL USE OF CONCRETE 2004
- BS 8118 : 1991 - STRUCTURAL USE OF ALUMINIUM
- DESIGN OF ALUMINIUM WINDOW SHALL COMPLY WITH PNP248(APP-116) AND PNP106(APP-37)

(C) ALUMINIUM EXTRUSION

- ALUMINIUM ALLOY FOR EXTRUDED STRUCTURAL MEMBER TO BE GRADE 6063-T6 UNLESS OTHERWISE SPECIFIED
- LIMITING STRESS BASED ON TABLE 4.1 OF B.S.8118 : PART 1 : 1991
- BENDING AND OVAL YIELDING = 160 MPa
- LOCAL TENSION OR COMPRESSION = 175 MPa
- SHEAR = 95 MPa
- MIN. TENSILE STRENGTH = 185 MPa
- MODULUS OF ELASTICITY = 70000 MPa
- 0.2% TENSILE PROOF STRESS = 160 MPa

(D) ALUMINIUM SHEET

- ALUMINIUM SHEET TO BE GRADE 3003-H14
- LIMITING STRESS BASE ON "TABLE 9 OF BS EN485-2,1994"
- BENDING AND OVAL YIELDING = 125 MPa
- LOCAL TENSION OR COMPRESSION = 150 MPa
- SHEAR = 75 MPa
- MIN. TENSILE STRENGTH = 175 MPa
- MODULUS OF ELASTICITY = 70000 MPa
- 0.2% TENSILE PROOF STRESS = 125 MPa

(E) STAINLESS STEEL FASTENER

- STAINLESS STEEL SCREW / BOLT;
IN ACCORDANCE WITH BS. EN ISO 3506 PART 1 & 2: 1998,
MECHANICAL PROPERTIES OF CORROSION RESISTANT STAINLESS STEEL FASTENERS.

	A2-70
1.1. ULTIMATE TENSILE STRENGTH (Ub)	700 MPa
1.2. STRESS AT 0.2% PERMANENT STRAIN (Yb)	450 MPa
1.3. DESIGN SHEAR STRENGTH : (0.4Ub)	145 MPa
1.4. DESIGN BEARING STRENGTH : 0.7(Ub+Yb)	511 MPa
1.5. DESIGN TENSION STRENGTH : MIN(0.7Ub,Yb)	174 MPa

(F) SEPARATION BETWEEN DISSIMILAR MATERIAL

- CONTACT SURFACE BETWEEN DISSIMILAR MATERIAL WILL BE ISOLATED BY BITUMEN PAINT

(G) SILICONE SEALANT, GASKET & SETTING BLOCK

- ALL SEALANT TO BE APPLIED IN ACCORDANCE WITH MANUFACTURER'S RECOMMENDATIONS
- WEATHER SEALANT TO BE "DOW CORNING 791" (BLACK)
- ALL DISTANCE PIECE SHALL BE 'SANTOPRENE' MATERIAL WITH A DUROMETER HARDNESS OF 65±5 AT SURROUNDING BETWEEN ALUMINIUM FRAME AND GLASS PANEL.
- USE TWO SETTING BLOCK OF 'EPDM' MATERIAL WITH A DUROMETER HARDNESS OF 85±5 AT THE QUARTER, ON EITHER SIDE OF CENTER, AT THE BOTTOM OF THE GLASS.

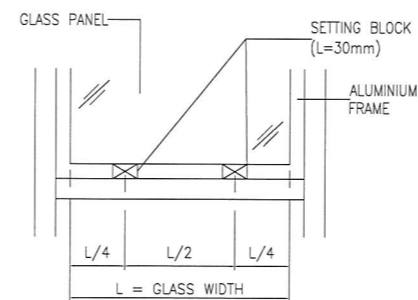

(H) CONCRETE GRADE

- CONCRETE GRADE = 30D (MIN.)

(J) GLASS PANEL

- ALL TEMPERED GLASS PANE SHALL BE COMPLIED WITH B.S. 6206.
- THE GLAZING OF GLASS SHALL BE COMPLIED WITH B.S. 6262.
- ALL GLASS SHALL BE COMPLIED WITH B.S. 952, 1995
- TYPE OF GLASS : 8mm THK. CLEAR TEMPERED GLASS
8mm THK ACID ETCHED FROSTED TEMPERED GLASS
- PROPERTIES OF GLASS PANEL :

DENSITY	2500 kg/m ³
MODULUS OF ELASTICITY 'Eg'	73000 N/mm ²
ALLOWABLE BENDING STRESS FOR TEMPERED GLASS	50 N/mm ²
FACTOR OF SAFETY	2.5

- ALLOWABLE DEFLECTION OF GLASS = SPAN / 60
- 100% HEAT-SOAK TEST FOR TEMPERED GLASS

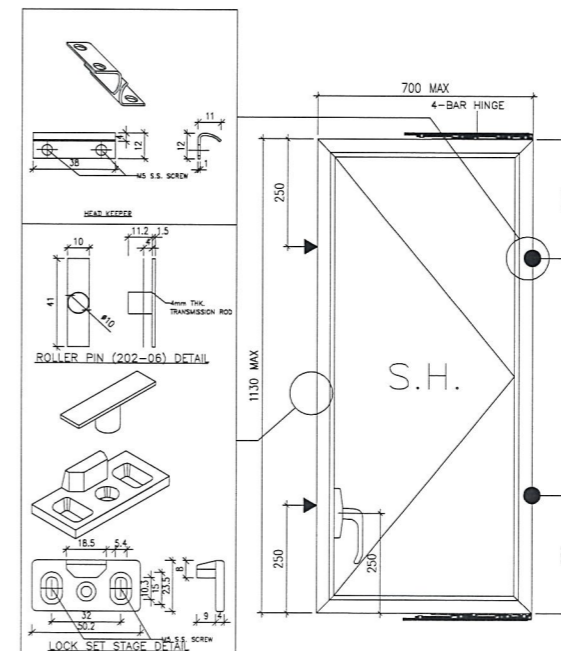
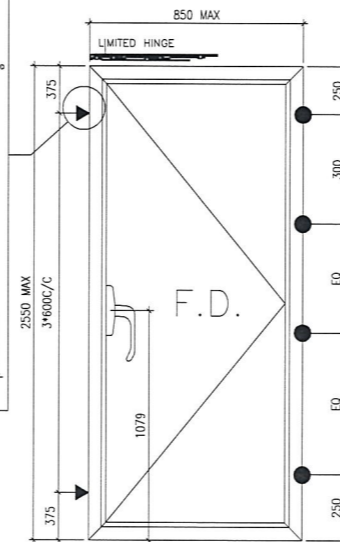
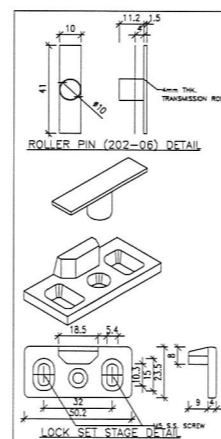

B.D. REF :

CLIENT :

信和置業有限公司
Sino Land Company Limited

ARCHITECT :

WONG TUNG & PARTNERS LIMITED
ARCHITECTS & PLANNERS



MAIN CONTRACTOR :

CR Construction Company Limited

STRUCTURAL ENGINEER :

AECOM

FACADE CONSULTANT:

NOTE :

- ALL DIMENSIONS ARE IN mm.
- ALL ELEVATIONS ARE VIEWED FROM OUTSIDE.
- ALL DIMENSIONS TO BE VERIFIED ON SITE BEFORE FABRICATION.

LEGEND :

- X1 - DETAIL MARK NO.
- X001 - REFER SHEET NO.

- F.F.L. --- FINISHED FLOOR LEVEL
- S.F.L. --- STRUCTURAL FLOOR LEVEL
- (R) --- REVERSED DETAIL

NO.	DATE	REVISED	BY

JOB NO. : J-837

PROJECT :
URA KWUN TONG TOWN CENTRE
REDEVELOPMENT (AREA 2 & 3) AT
NKIL 6514, KWUN TONG, KOWLOON

TITLE :

GENERAL NOTES OF ALUM. WINDOW

DATE : 09-JUL-18 SCALE : 1:2

DRAWN BY : Zeng CHECKED BY : DW

美特鋁質有限公司
MIDI ALUMINIUM FABRICATOR LTD.
Units 6-8, Sunray Industrial Centre, 1/F
610 Cha Kwo Ling Road, Kowloon
Tel: 23489211-4 Fax: (852) 2727666

DWG NO. : J837-IW-0003

REV. : -

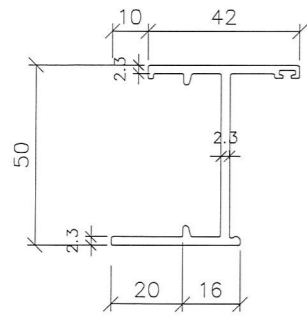

MODEL NO.:X845990
ALUM. WINDOW FRAME (A02)

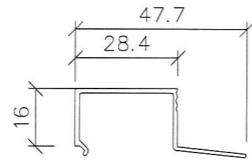

MODEL NO.:X846550
ALUM. GLAZING BEAD (A06)

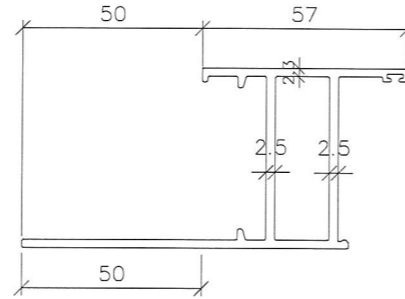

MODEL NO.:X846130
ALUM. WINDOW FRAME (A22)

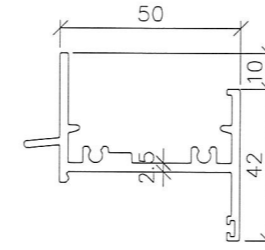

MODEL NO.:X846010
ALUM. FRAME (A32)

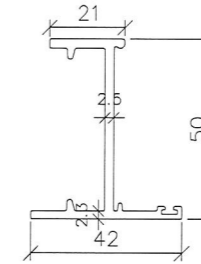

MODEL NO.:X846380
ALUM. DOOR SASH (A35)

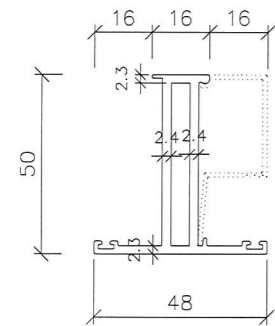

MODEL NO.:X846540
ALUM. WINDOW SASH (A03)

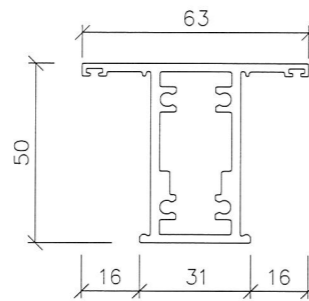

MODEL NO.:X846090
ALUM. MULLION (A12)

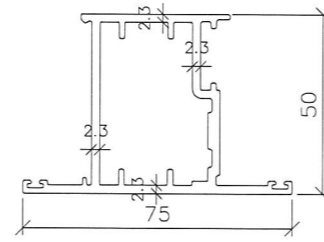

MODEL NO.:X846580
ALUM. DOOR SASH (A15)

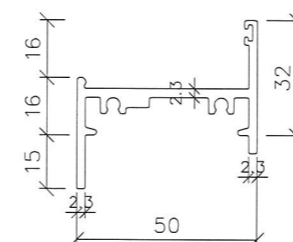

MODEL NO.:X846400
ALUM. WINDOW FRAME (A14)

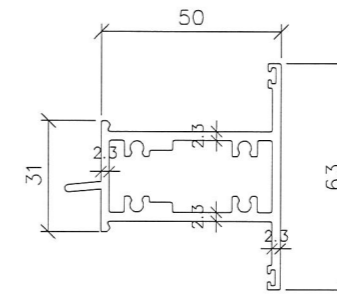

MODEL NO.:X846080
ALUM. WINDOW TRANSOM (A17)

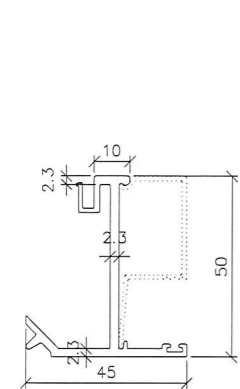

MODEL NO.:X846070
ALUM. WINDOW ADAPTER (A04)

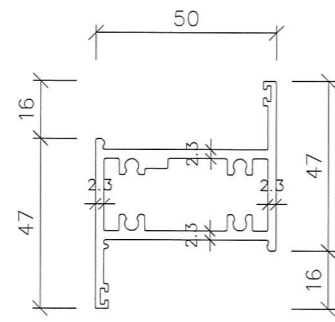

MODEL NO.:X846100
ALUM. TRANSOM (A09)

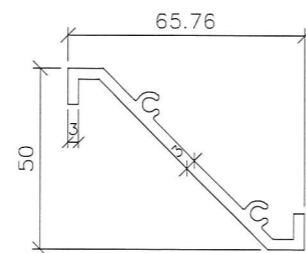

MODEL NO.:X843331
ALUM. LOUVER (A16)

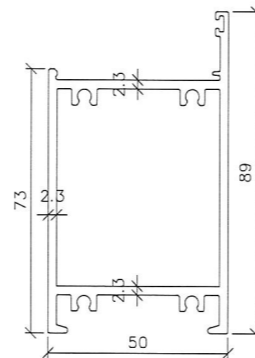

MODEL NO.:X846670
ALUM. DOOR SILL (A21)

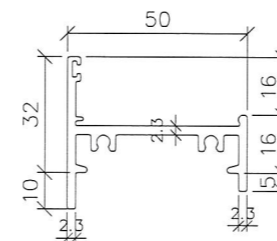

MODEL NO.:X846410
ALUM. WINDOW FRAME (A18)

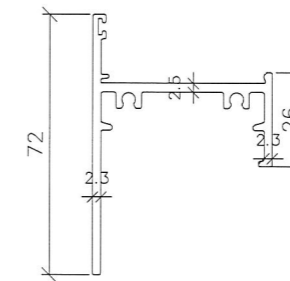

MODEL NO.:X846040
ALUM. WINDOW FRAME (A37)

B.D. REF :

CLIENT :

信和置業有限公司
Sino Land Company Limited

ARCHITECT : WONG TUNG & PARTNERS LIMITED
ARCHITECTS & PLANNERS



MAIN CONTRACTOR :

CR Construction Company Limited

STRUCTURAL ENGINEER :



FACADE CONSULTANT:

NOTE :

1. ALL DIMENSIONS ARE IN mm.
2. ALL ELEVATIONS ARE VIEWED FROM OUTSIDE.
3. ALL DIMENSIONS TO BE VERIFIED ON SITE BEFORE FABRICATION.

LEGEND :

- X1 --- DETAIL MARK NO.
- X001 --- REFER SHEET NO.

1. F.F.L. --- FINISHED FLOOR LEVEL
2. S.F.L. --- STRUCTURAL FLOOR LEVEL
3. (R) --- REVERSED DETAIL

NO.	DATE	REVISED	BY

JOB NO. : J-837

PROJECT : URA KWUN TONG TOWN CENTRE
REDEVELOPMENT (AREA 2 & 3) AT
NKIL 6514, KWUN TONG, KOWLOON

TITLE :

SECTION PROFILE FOR
ALUM. WINDOW (IN SITU WINDOW)

DATE : 09-JUL-18 SCALE : 1:2

DRAWN BY : Zeng CHECKED BY : DW

美特鋁質有限公司
MIDI ALUMINIUM FABRICATOR LTD.
Units 6-8, Sunray Industrial Centre, 1/F
610 Cha Kwo Ling Road, Kowloon
Tel:23489211-4 Fax:(852)2727666

DWG NO. : J837-IW-0004

REV. : -

ELEVATION

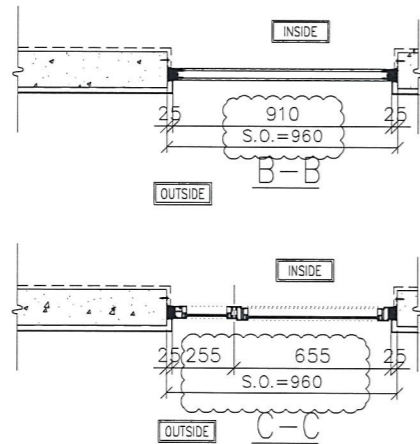
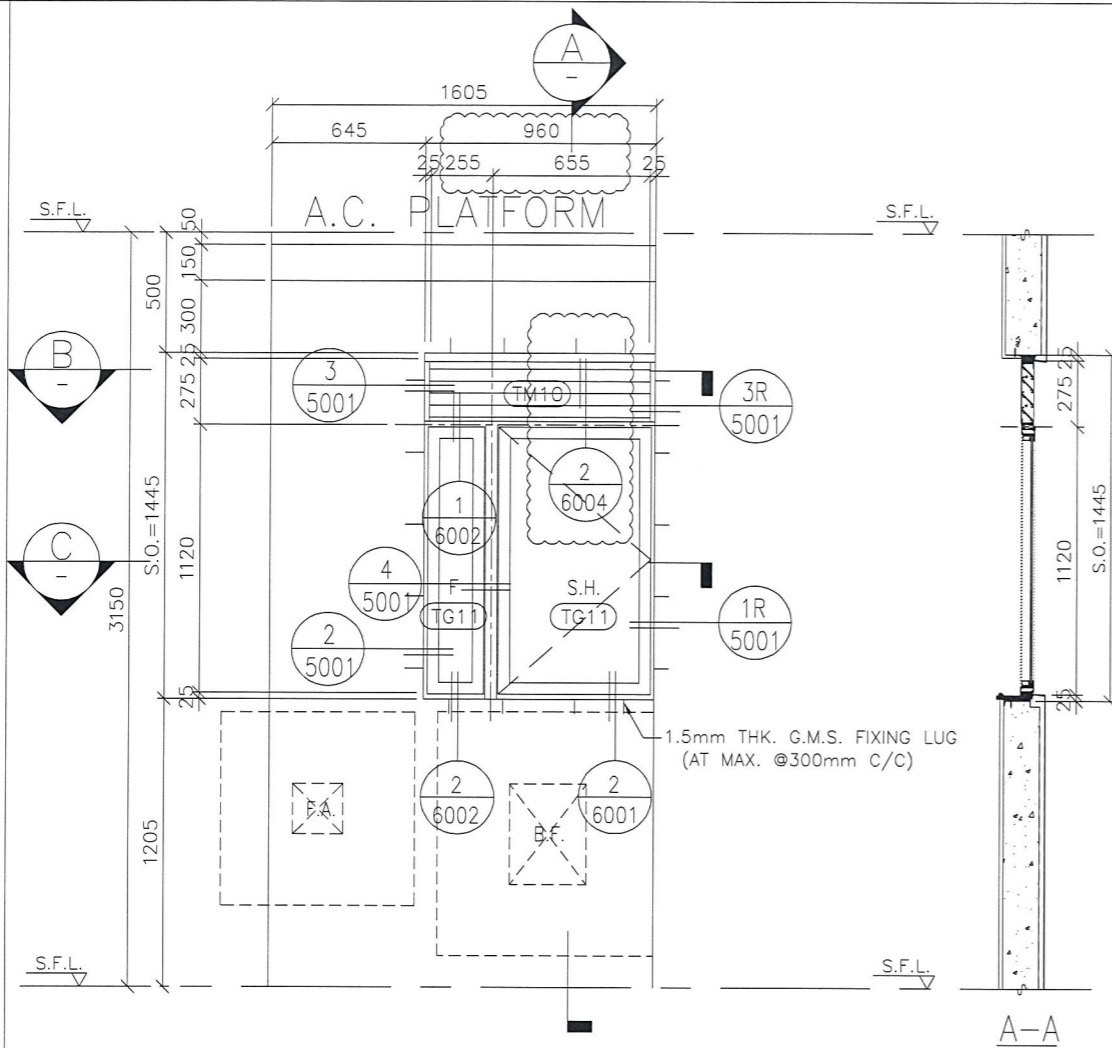

GLAZING AREA	Required = 0.794 Provided = 0.69?
OPENABLE AREA	Required = 0.496 Provided = 0.66

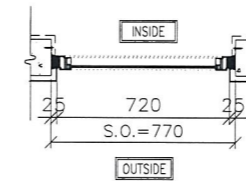
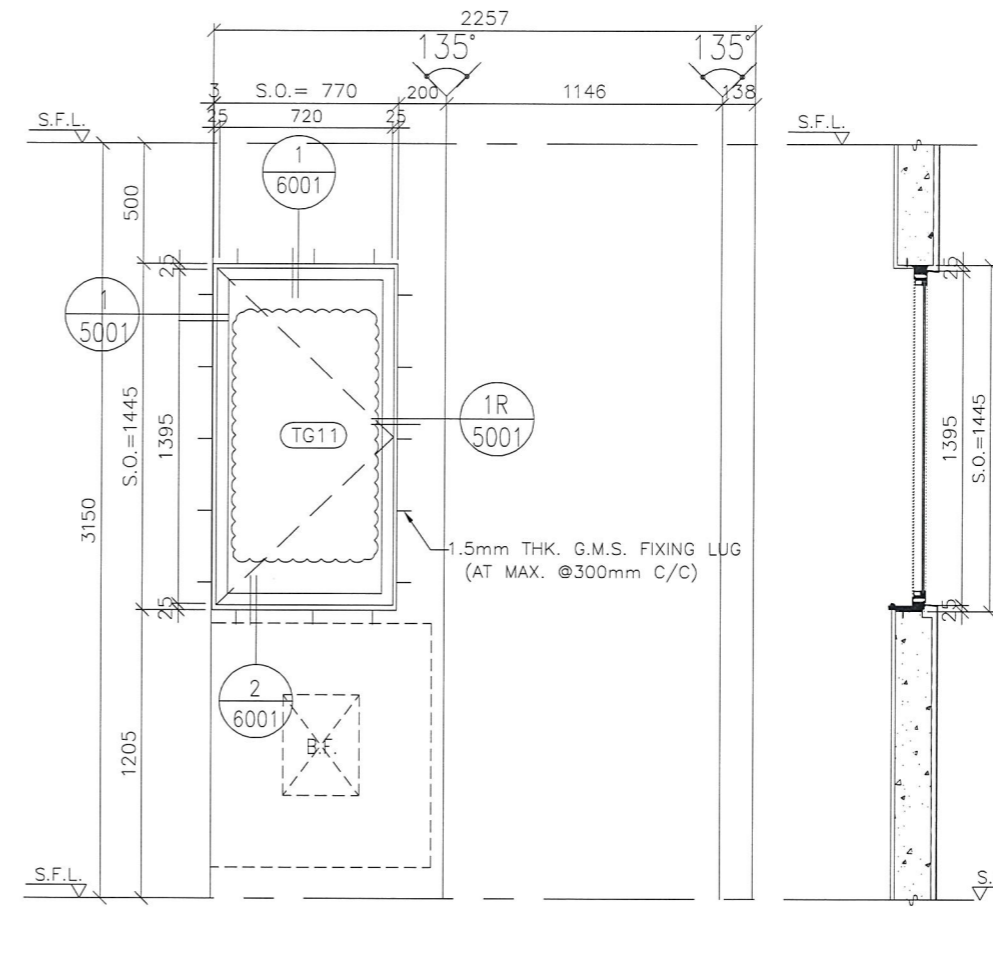

GLAZING AREA	Required = 0.687 Provided = 0.77
OPENABLE AREA	Required = 0.429 Provided = 0.87

WINDOW MARK T1W
A-1

SECTION :	50mm ALUM. SECTION
QTY.	38 NOS. (TYPICAL)
LOCATION :	T1 6/F-26/F, 28/F-49/F FLAT A KITCHEN
GLAZING	8mm THK CLEAR TEMPERED GLASS
REMARK :	

WINDOW MARK T1W
G-1

SECTION :	50mm ALUM. SECTION
QTY.	39 NOS. (TYPICAL)
LOCATION :	T1 6/F-26/F, 28/F-50/F FLAT G KITCHEN
GLAZING	8mm THK CLEAR TEMPERED GLASS
REMARK :	

B.D. REF :

TYPE OF MULLIONS :
M1 - 60x100 ALUM. SECTION

CLIENT :
 信和置業有限公司
Sino Land Company Limited

ARCHITECT :
 WONG TUNG & PARTNERS LIMITED
ARCHITECTS & PLANNERS

MAIN CONTRACTOR :
 CR Construction Company Limited

STRUCTURAL ENGINEER :
 AECOM

FACADE CONSULTANT :

NOTE :

- ALL DIMENSIONS ARE IN mm.
- ALL ELEVATIONS ARE VIEWED FROM OUTSIDE.
- ALL DIMENSIONS TO BE VERIFIED ON SITE BEFORE FABRICATION.

LEGEND :

X1 --- DETAIL MARK NO.
X001 --- REFER SHEET NO.

- F.F.L. -- FINISHED FLOOR LEVEL
- S.F.L. -- STRUCTURAL FLOOR LEVEL
- (R) -- REVERSED DETAIL

B	2018/6/31	BY ARCHITECT COMMENT	Zeng
A	2018/07/27	BY ARCHITECT COMMENT	Zeng
NO.	DATE	REVISED	BY

JOB NO. : J-837

PROJECT :
URA KWUN TONG TOWN CENTRE
REDEVELOPMENT (AREA 2 & 3) AT
NKIL 6514, KWUN TONG, KOWLOON

TITLE :
ALUM. WINDOW SCHEDULE
(FOR T1)

DATE : 09-JUL-18 SCALE : 1:30

DRAWN BY : Zeng CHECKED BY : DW

美特鋁質有限公司
MIDI ALUMINIUM FABRICATOR LTD.
Units 6-8, Sunray Industrial Centre, 1/F
610 Cha Kwo Ling Road, Kowloon
Tel: 23489211-4 Fax: (852) 27727666

DWG NO. : J837-IW-2101 REV. : B

ELEVATION

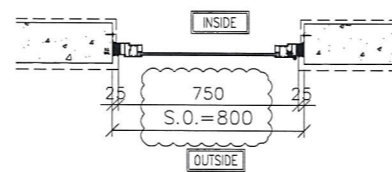
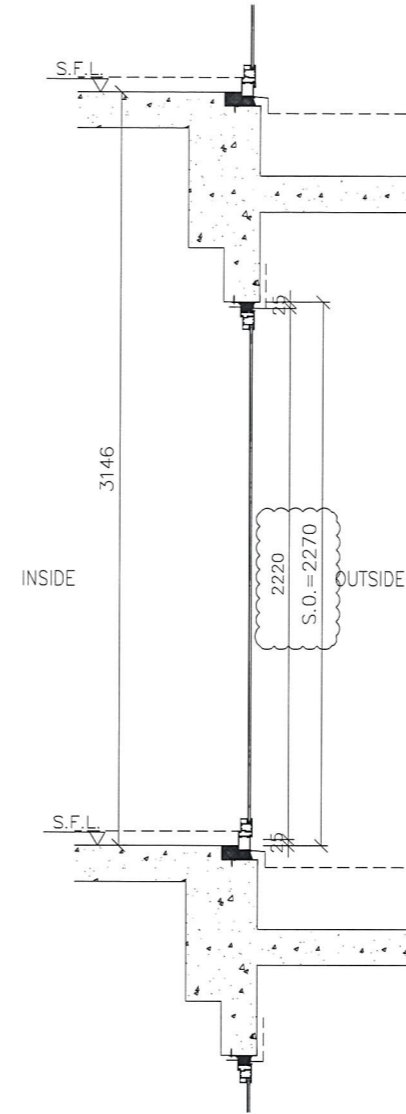
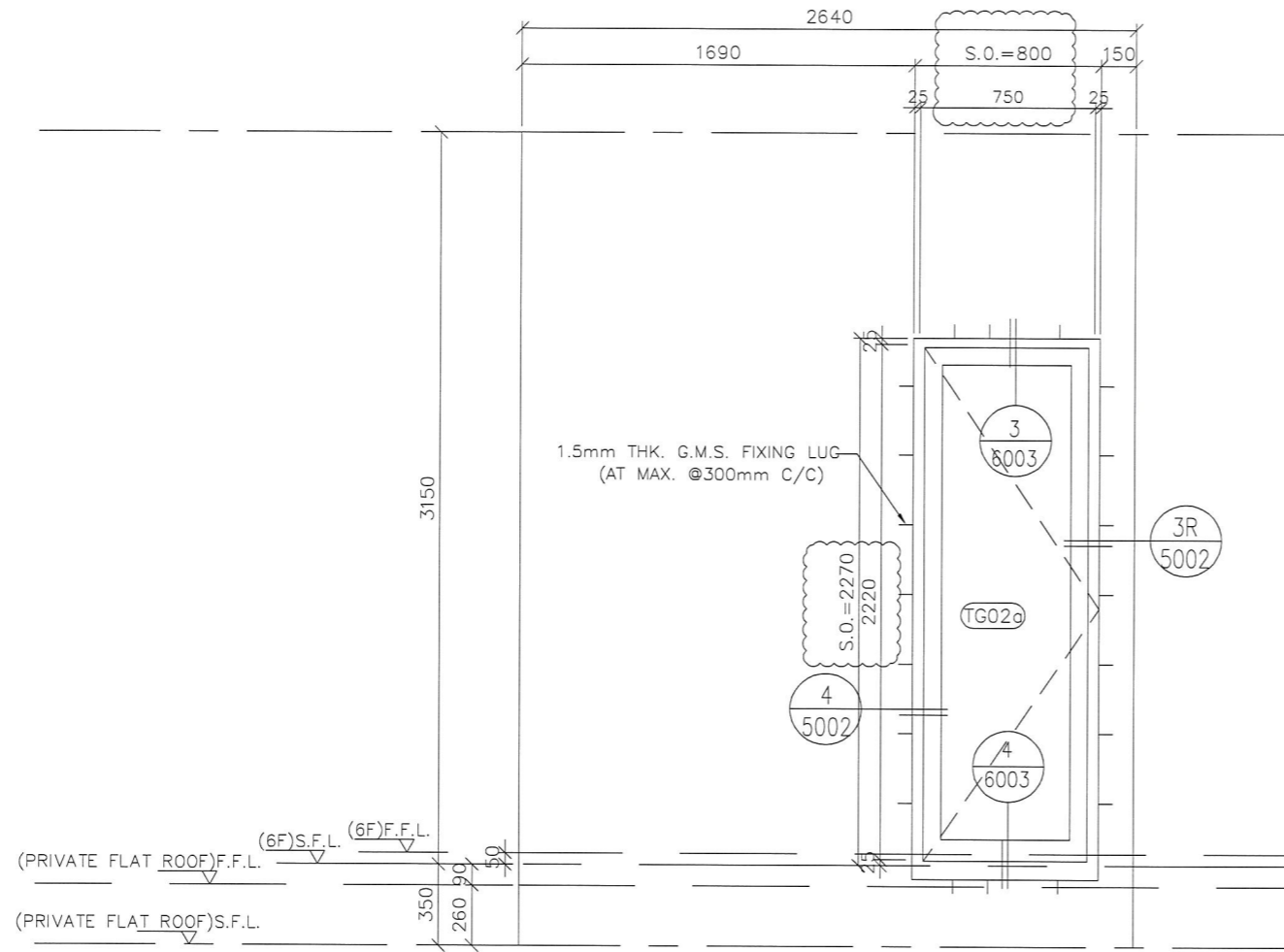

GLAZING AREA	Provided = 1.40
OPENABLE AREA	Provided = 1.61

WINDOW MARK	T1W M-3
SECTION :	50mm ALUM. SECTION
QTY.	1 NOS. (TYPICAL)
LOCATION :	6/F FLAT M MBR
GLAZING	8mm THK CLEAR TEMPERED BLUE TINTED GLASS
REMARK :	

B.D. REF :

CLIENT :
信和置業有限公司
Sino Land Company Limited

ARCHITECT :
WONG TUNG & PARTNERS LIMITED
ARCHITECTS & PLANNERS

MAIN CONTRACTOR :
CR Construction Company Limited

STRUCTURAL ENGINEER :
AECOM

FACADE CONSULTANT:

NOTE :
1. ALL DIMENSIONS ARE IN mm.
2. ALL ELEVATIONS ARE VIEWED FROM OUTSIDE.
3. ALL DIMENSIONS TO BE VERIFIED ON SITE BEFORE FABRICATION.

LEGEND :
X1 --- DETAIL MARK NO.
X001 --- REFER SHEET NO.
1. F.F.L. --- FINISHED FLOOR LEVEL
2. S.F.L. --- STRUCTURAL FLOOR LEVEL
3. (R) --- REVERSED DETAIL

B	2018/08/31	BY ARCHITECT COMMENT	Zeng
A	2018/07/27	BY ARCHITECT COMMENT	Zeng
NO.	DATE	REVISED	BY

JOB NO. : J-837
PROJECT :
URA KWUN TONG TOWN CENTRE
REDEVELOPMENT (AREA 2 & 3) AT
NKIL 6514, KWUN TONG, KOWLOON

TITLE :
ALUM. WINDOW SCHEDULE
(FOR T1)

DATE : 09-JUL-18 SCALE : 1:##
DRAWN BY : Zeng CHECKED BY : DW

MIDI ALUMINIUM FABRICATOR LTD.
Units 6-8, Sunray Industrial Centre, 1/F
610 Cha Kwo Ling Road, Kowloon
Tel: 23489211-4 Fax: (852) 2727666
DWG NO. : J837-IW-2102 REV. : B

ELEVATION

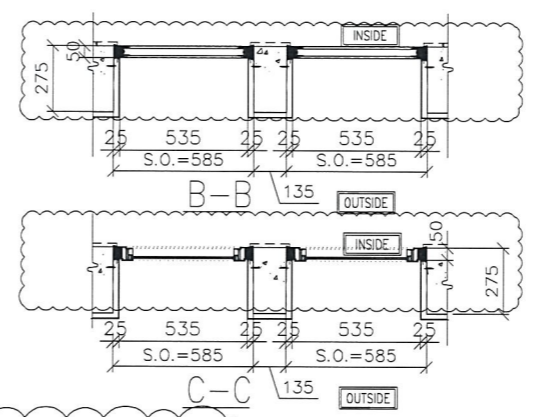
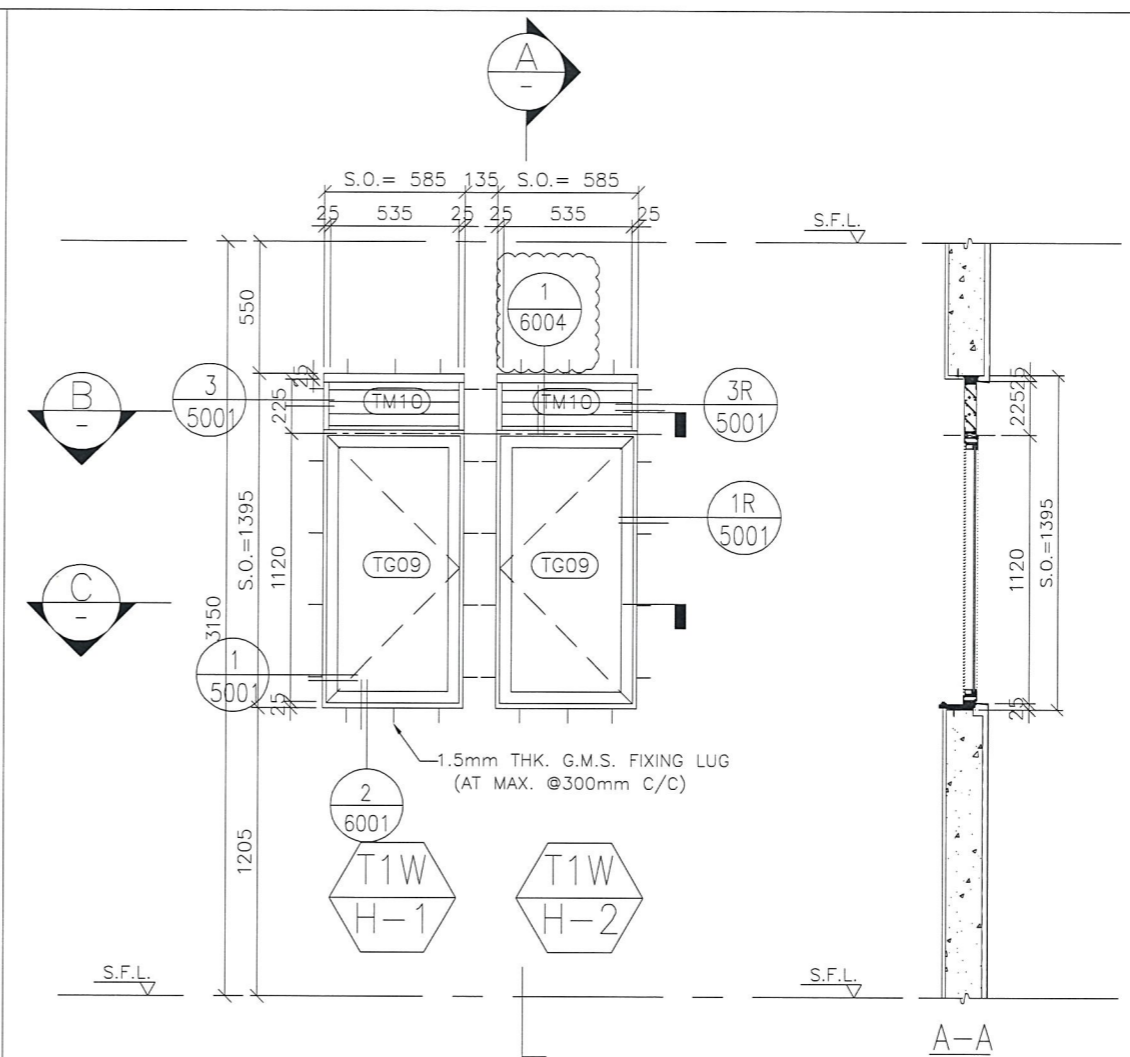
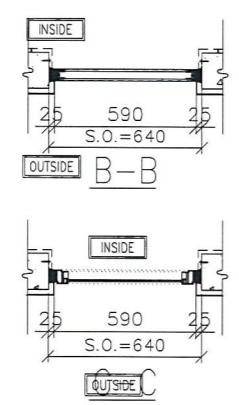
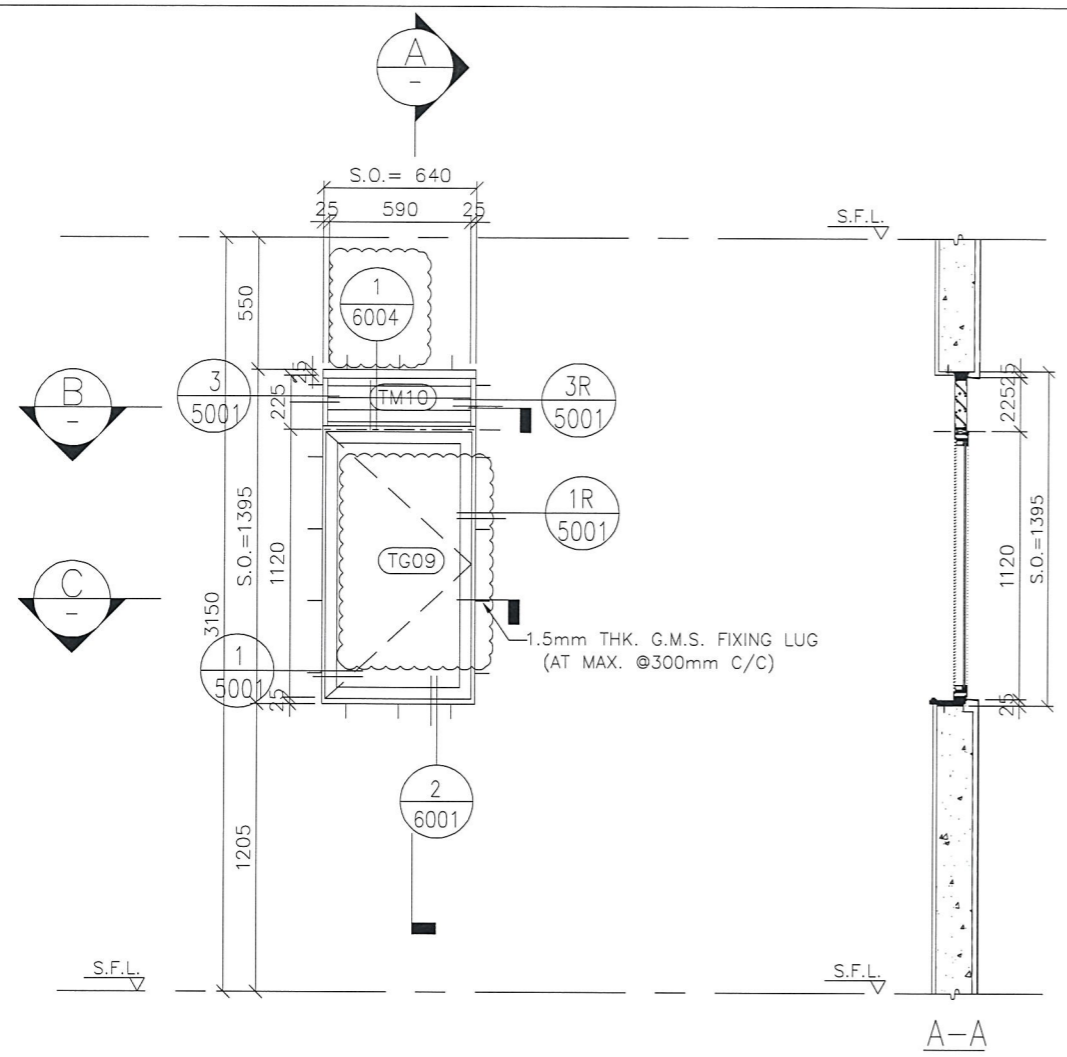

GLAZING AREA	Required = 0.336 Provided = 0.48	GLAZING AREA	Required = 0.336 Provided = 0.42
OPENABLE AREA	Required = 0.336 Provided = 0.55	OPENABLE AREA	Required = 0.336 Provided = 0.50

GLAZING AREA	Required = 0.336 Provided = 0.42
OPENABLE AREA	Required = 0.336 Provided = 0.50

WINDOW MARK	T1W A-2	T1W H-1	T1W H-2
SECTION :	50mm ALUM. SECTION	50mm ALUM. SECTION	50mm ALUM. SECTION
QTY.	38 NOS. (TYPICAL)	39 NOS. (TYPICAL)	39 NOS. (TYPICAL)
LOCATION :	T1 6/F-26/F, 28/F-49/F FLAT A BATH	T1 6/F-26/F, 28/F-50/F FLAT H M.BATH	T1 6/F-26/F, 28/F-50/F FLAT H BATH
GLAZING	8mm THK ACID ETCHED FROSTED TEMPERED GLASS	8mm THK ACID ETCHED FROSTED TEMPERED GLASS	8mm THK ACID ETCHED FROSTED TEMPERED GLASS
REMARK :			

B.D. REF :

CLIENT : 信和置業有限公司 Sino Land Company Limited

ARCHITECT : WONG TUNG & PARTNERS LIMITED ARCHITECTS & PLANNERS

MAIN CONTRACTOR : CR Construction Company Limited

STRUCTURAL ENGINEER : AECOM

FAÇADE CONSULTANT :

NOTE :

- ALL DIMENSIONS ARE IN mm.
- ALL ELEVATIONS ARE VIEWED FROM OUTSIDE.
- ALL DIMENSIONS TO BE VERIFIED ON SITE BEFORE FABRICATION.

LEGEND :

X1 - DETAIL MARK NO.
X001 - REFER SHEET NO.

- F.F.L. -- FINISHED FLOOR LEVEL
- S.F.L. -- STRUCTURAL FLOOR LEVEL
- (R) -- REVERSED DETAIL

B	2018/08/31	BY ARCHITECT COMMENT	Zeng
A	2018/07/27	BY ARCHITECT COMMENT	Zeng
NO.	DATE	REVISED	BY

JOB NO. : J-837

PROJECT : URA KWUN TONG TOWN CENTRE REDEVELOPMENT (AREA 2 & 3) AT NKIL 6514, KWUN TONG, KOWLOON

TITLE : ALUM. WINDOW SCHEDULE (FOR T1)

DATE : 09-JUL-18 SCALE : 1:30

DRAWN BY : Zeng CHECKED BY : DW

MIDI ALUMINIUM FABRICATOR LTD.
Units 6-8, Sunray Industrial Centre, 1/F
610 Cho Kwo Ling Road, Kowloon
Tel: 23489211-4 Fax: (852) 27727666

DWG NO. : J837-IW-2103 REV. : B

ELEVATION

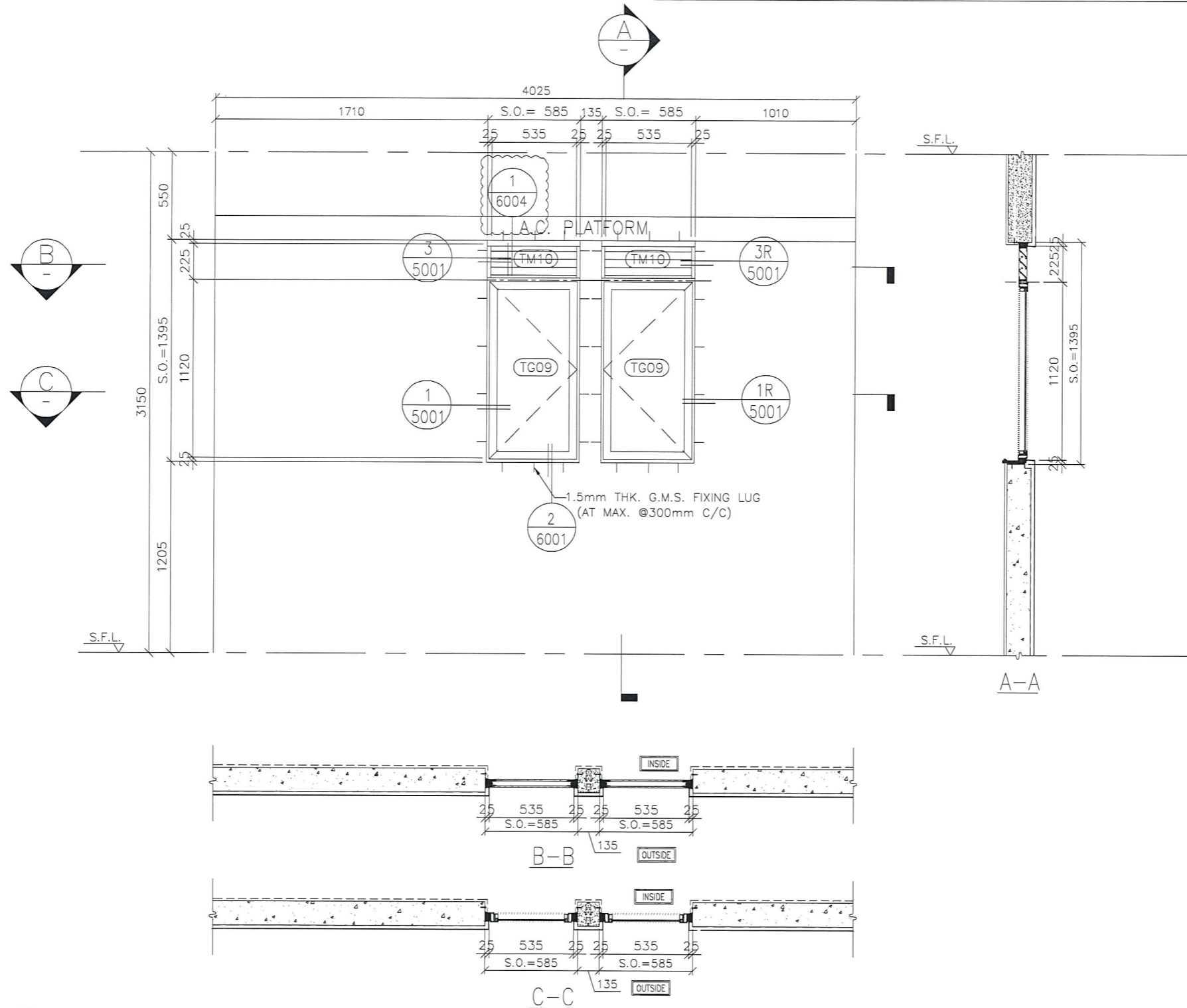

GLAZING AREA	Required = 0.342
	Provided = 0.42
OPENABLE AREA	Required = 0.342
	Provided = 0.50

GLAZING AREA	Required = 0.342
	Provided = 0.42
OPENABLE AREA	Required = 0.342
	Provided = 0.50

WINDOW MARK	
SECTION :	50mm ALUM. SECTION
QTY.	39 NOS. (TYPICAL)
LOCATION :	T1 6/F-26/F, 28/F-50/F FLAT C BATH 1
GLAZING	8mm THK ACID ETCHED FROSTED TEMPERED GLASS
REMARK :	

WINDOW MARK	
SECTION :	50mm ALUM. SECTION
QTY.	39 NOS. (TYPICAL)
LOCATION :	T1 6/F-26/F, 28/F-50/F FLAT C BATH 2
GLAZING	8mm THK ACID ETCHED FROSTED TEMPERED GLASS
REMARK :	

B.D. REF :

CLIENT :
 信和置業有限公司
 Sino Land Company Limited

ARCHITECT :
 WONG TUNG & PARTNERS LIMITED
 ARCHITECTS & PLANNERS

MAIN CONTRACTOR :
 CR Construction Company Limited

STRUCTURAL ENGINEER :
 AECOM

FACADE CONSULTANT :

NOTE :
 1. ALL DIMENSIONS ARE IN mm.
 2. ALL ELEVATIONS ARE VIEWED FROM OUTSIDE.
 3. ALL DIMENSIONS TO BE VERIFIED ON SITE BEFORE FABRICATION.

LEGEND :
 X1 --- DETAIL MARK NO.
 X001 --- REFER SHEET NO.
 1. F.F.L. --- FINISHED FLOOR LEVEL
 2. S.F.L. --- STRUCTURAL FLOOR LEVEL
 3. (R) --- REVERSED DETAIL

B	2018/06/31	BY ARCHITECT COMMENT	Zeng
A	2018/07/27	BY ARCHITECT COMMENT	Zeng
NO.	DATE	REVISED	BY

JOB NO. : J-837
 PROJECT :
 URA KWUN TONG TOWN CENTRE
 REDEVELOPMENT (AREA 2 & 3) AT
 NKIL 6514, KWUN TONG, KOWLOON

TITLE :
 ALUM. WINDOW SCHEDULE
 (FOR T1)

DATE : 09-JUL-18 SCALE : 1:30
 DRAWN BY : Zeng CHECKED BY : DW

美特鋁質有限公司
 MIDI ALUMINIUM FABRICATOR LTD.
 Units 6-8, Sunray Industrial Centre, 1/F
 610 Cho Kwo Ling Road, Kowloon
 Tel: 23489211-4 Fax: (852) 27727666
 DWG NO. : JB37-IW-2104 REV. : B

ELEVATION

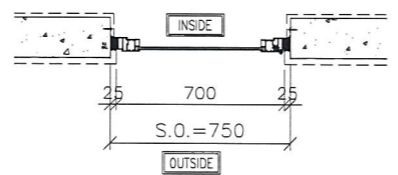
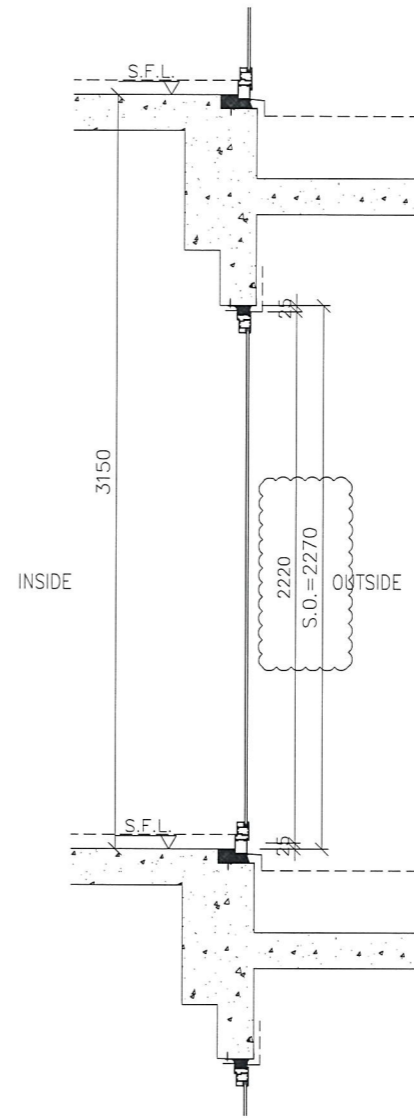
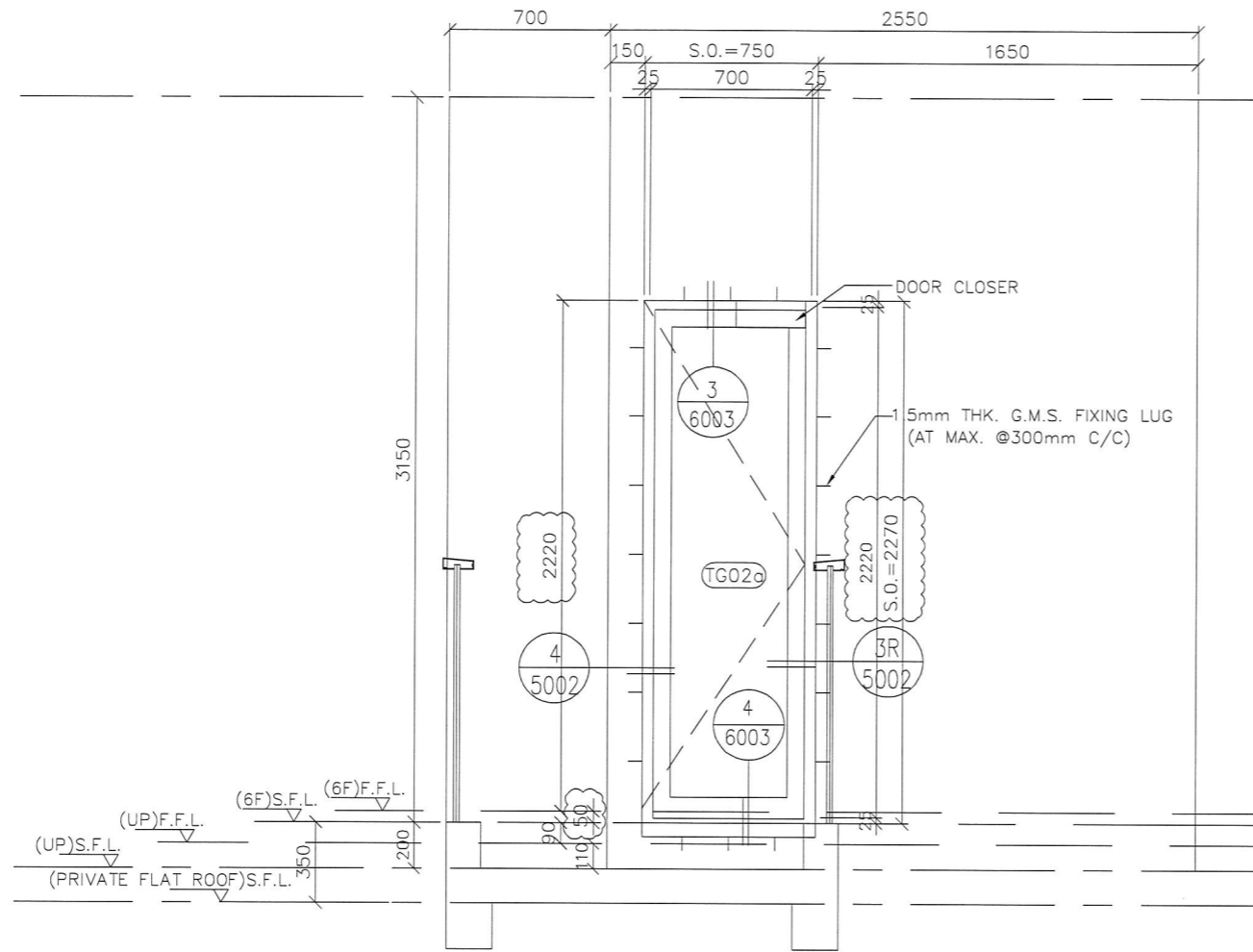

GLAZING AREA	Required = 0.852
	Provided = 0.99
OPENABLE AREA	Required = 0.533
	Provided = 1.20

B.D. REF :

CLIENT : 信和置業有限公司 Sino Land Company Limited

ARCHITECT : WONG TUNG & PARTNERS LIMITED ARCHITECTS & PLANNERS

MAIN CONTRACTOR : CR Construction Company Limited

STRUCTURAL ENGINEER : AECOM

FACADE CONSULTANT :

NOTE :

- ALL DIMENSIONS ARE IN mm.
- ALL ELEVATIONS ARE VIEWED FROM OUTSIDE.
- ALL DIMENSIONS TO BE VERIFIED ON SITE BEFORE FABRICATION.

LEGEND :

X1 --- DETAIL MARK NO.
X001 --- REFER SHEET NO.

- F.F.L. --- FINISHED FLOOR LEVEL
- S.F.L. --- STRUCTURAL FLOOR LEVEL
- (R) --- REVERSED DETAIL

B	2018/08/31	BY ARCHITECT COMMENT	Zeng
A	2018/07/27	BY ARCHITECT COMMENT	Zeng
NO.	DATE	REVISED	BY

JOB NO. : J-837

PROJECT : URA KWUN TONG TOWN CENTRE REDEVELOPMENT (AREA 2 & 3) AT NKIL 6514, KWUN TONG, KOWLOON

TITLE : ALUM. WINDOW SCHEDULE (FOR T1)

DATE : 09-JUL-18 SCALE : 1:##

DRAWN BY : Zeng CHECKED BY : DW

MIDI ALUMINIUM FABRICATOR LTD.
Units 6-8, Sunray Industrial Centre, 1/F
610 Cha Kwo Ling Road, Kowloon
Tel: 23489211-4 Fax: (852) 27727666

DWG NO. : JB37-IW-2105 REV. : B

WINDOW MARK

SECTION : 50mm ALUM. SECTION

QTY. 38 NOS. (TYPICAL)

LOCATION : T1 6/F-26/F, 28/F-49/F FLAT F

GLAZING 8mm THK CLEAR TEMPERED BLUE TINTED GLASS

REMARK :

ELEVATION

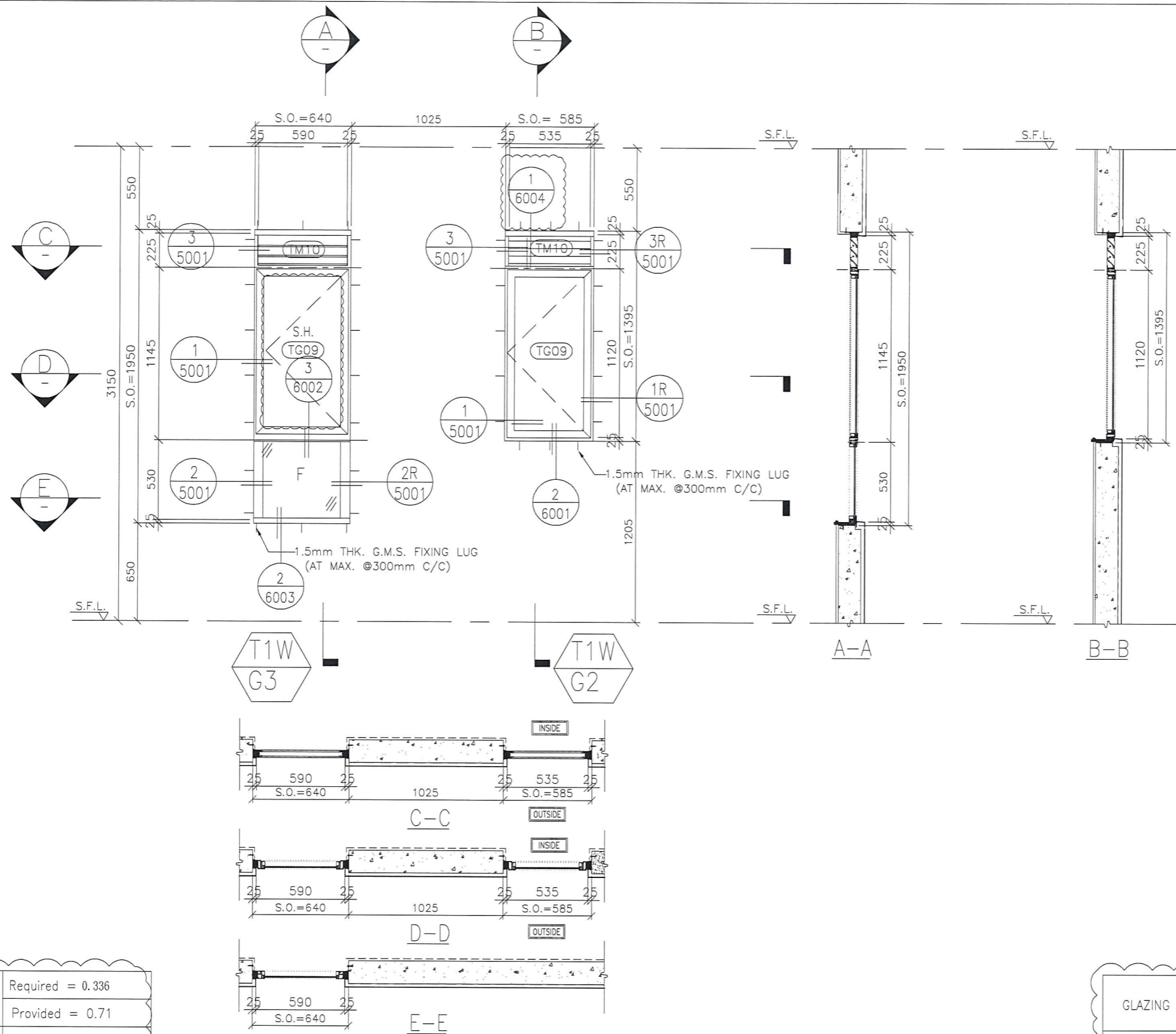

GLAZING AREA	Required = 0.336
	Provided = 0.71
OPENABLE AREA	Required = 0.336
	Provided = 0.57

GLAZING AREA	Required = 0.336
	Provided = 0.42
OPENABLE AREA	Required = 0.336
	Provided = 0.50

WINDOW MARK	T1W G3
SECTION :	50mm ALUM. SECTION
QTY.	39 NOS. (TYPICAL)
LOCATION :	T1 6/F-26/F, 28/F-50/F FLAT G M.BATH
GLAZING	8mm THK ACID ETCHED FROSTED TEMPERED GLASS
REMARK :	

WINDOW MARK	T1W G2
SECTION :	50mm ALUM. SECTION
QTY.	39 NOS. (TYPICAL)
LOCATION :	T1 6/F-26/F, 28/F-50/F FLAT G M.BATH
GLAZING	8mm THK ACID ETCHED FROSTED TEMPERED GLASS
REMARK :	

B.D. REF :

CLIENT : 信和置業有限公司 Sino Land Company Limited

ARCHITECT : WONG TUNG & PARTNERS LIMITED ARCHITECTS & PLANNERS

MAIN CONTRACTOR : CR Construction Company Limited

STRUCTURAL ENGINEER : AECOM

FACADE CONSULTANT :

NOTE :

- ALL DIMENSIONS ARE IN mm.
- ALL ELEVATIONS ARE VIEWED FROM OUTSIDE.
- ALL DIMENSIONS TO BE VERIFIED ON SITE BEFORE FABRICATION.

LEGEND :

X1 - DETAIL MARK NO.
X001 - REFER SHEET NO.

1. F.F.L. -- FINISHED FLOOR LEVEL
2. S.F.L. -- STRUCTURAL FLOOR LEVEL
3. (R) -- REVERSED DETAIL

B	2018/08/31	BY ARCHITECT COMMENT	Zeng
A	2018/07/27	BY ARCHITECT COMMENT	Zeng
NO.	DATE	REVISED	BY

JOB NO. : J-837

PROJECT : URA KWUN TONG TOWN CENTRE REDEVELOPMENT (AREA 2 & 3) AT NKIL 6514, KWUN TONG, KOWLOON

TITLE : ALUM. WINDOW SCHEDULE (FOR T1)

DATE : 09-JUL-18 SCALE : 1:30

DRAWN BY : Zeng CHECKED BY : DW

MIDI ALUMINIUM FABRICATOR LTD.
Units 6-8, Sunray Industrial Centre, 1/F
610 Cho Kwo Ling Road, Kowloon
Tel: 23489211-4 Fax: (852) 27727666

DWG NO. : JB37-IW-2106 REV. : B

ELEVATION

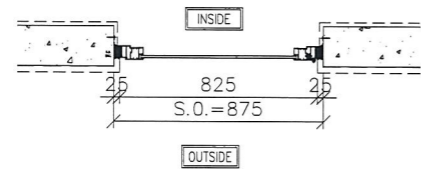
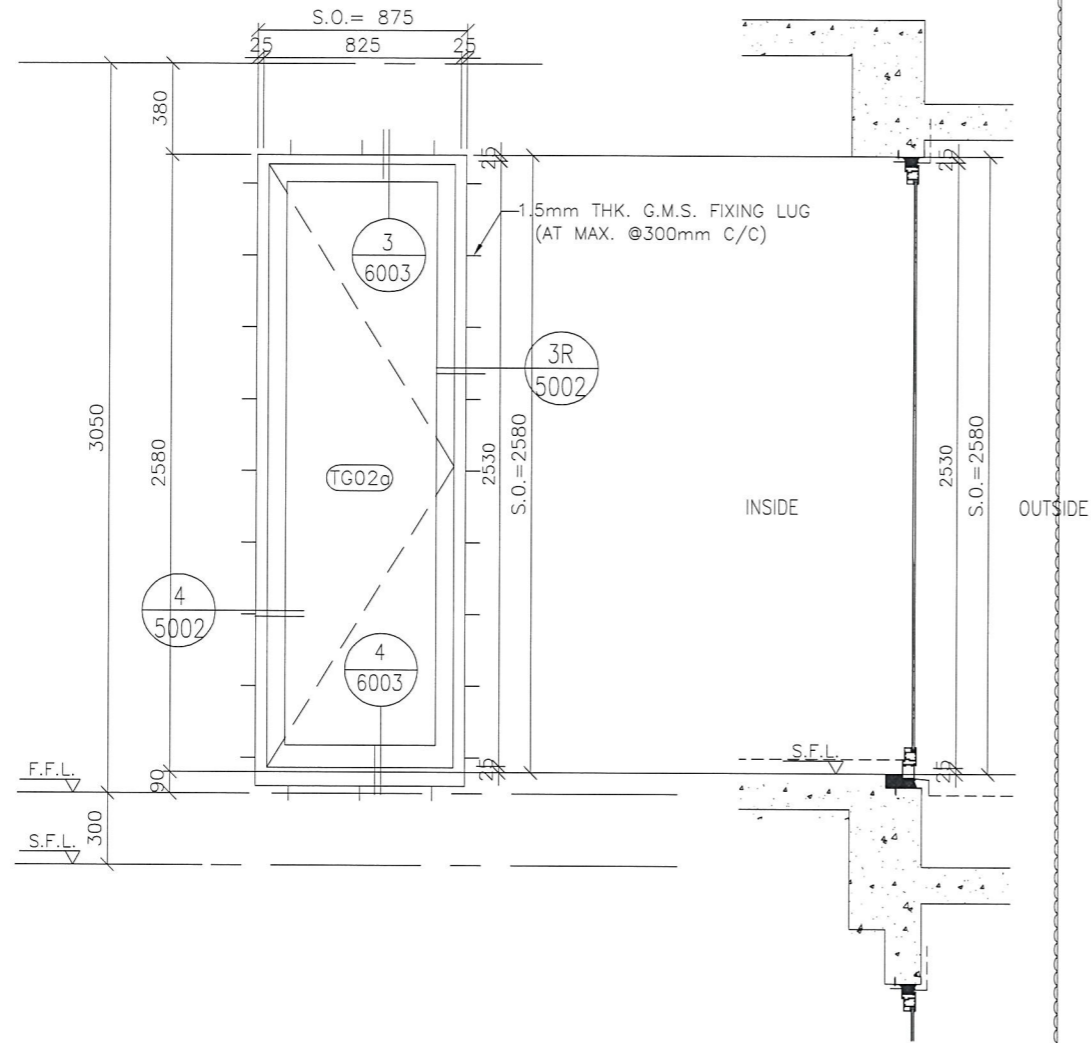

GLAZING AREA	Required =
	Provided = 1.43
OPENABLE AREA	Required =
	Provided = 1.67

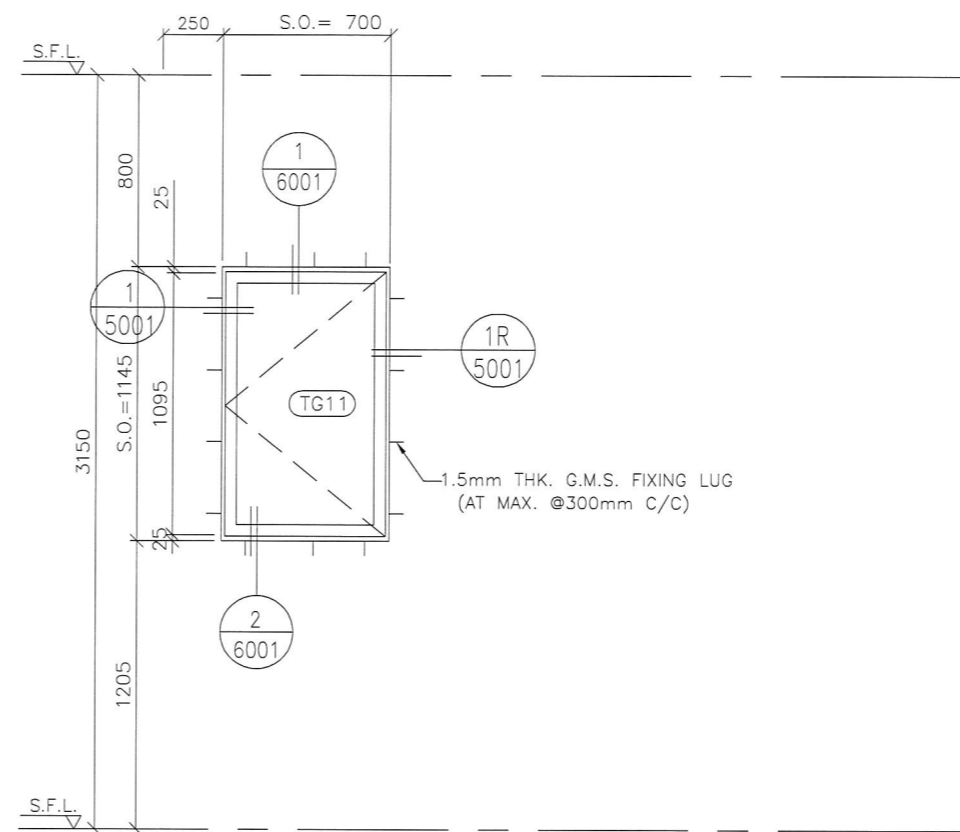

WINDOW MARK



SECTION : 50mm ALUM. SECTION

QTY. 1 NOS.

LOCATION : T1 50/F FLAT D

GLAZING 8mm THK CLEAR TEMPERED BLUE TINTED GLASS

REMARK :

WINDOW MARK



SECTION : 50mm ALUM. SECTION

QTY. 39 NOS. (TYPICAL)

LOCATION : T1 6/F-26/F, 28/F-50/F FLAT E STORE

GLAZING 8mm THK CLEAR TEMPERED GLASS

B.D. REF :

CLIENT : 信和置業有限公司 Sino Land Company Limited

ARCHITECT : WONG TUNG & PARTNERS LIMITED ARCHITECTS & PLANNERS

MAIN CONTRACTOR : CR Construction Company Limited

STRUCTURAL ENGINEER : AECOM

FACADE CONSULTANT :

NOTE :
 1. ALL DIMENSIONS ARE IN mm.
 2. ALL ELEVATIONS ARE VIEWED FROM OUTSIDE.
 3. ALL DIMENSIONS TO BE VERIFIED ON SITE BEFORE FABRICATION.

LEGEND :
 X1 --- DETAIL MARK NO.
 X001 --- REFER SHEET NO.
 1. F.F.L. --- FINISHED FLOOR LEVEL
 2. S.F.L. --- STRUCTURAL FLOOR LEVEL
 3. (R) --- REVERSED DETAIL

B	2018/08/31	BY ARCHITECT COMMENT	Zeng
A	2018/07/27	BY ARCHITECT COMMENT	Zeng
NO.	DATE	REVISED	BY

JOB NO. : J-837
 PROJECT : URA KWUN TONG TOWN CENTRE REDEVELOPMENT (AREA 2 & 3) AT NKIL 6514, KWUN TONG, KOWLOON

TITLE : ALUM. WINDOW SCHEDULE (FOR T1)

DATE : 09-JUL-18 SCALE : 1:##

DRAWN BY : Zeng CHECKED BY : DW

MIDI ALUMINIUM FABRICATOR LTD.
 Units 6-8, Sunray Industrial Centre, 1/F
 610 Cha Kwo Ling Road, Kowloon
 Tel:23489211-4 Fax:(852)2727666

DWG NO. : JB37-IW-2107 REV. : B

ELEVATION

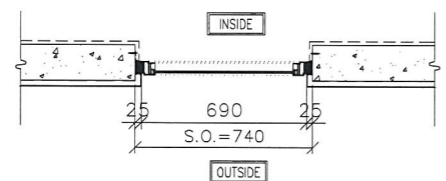
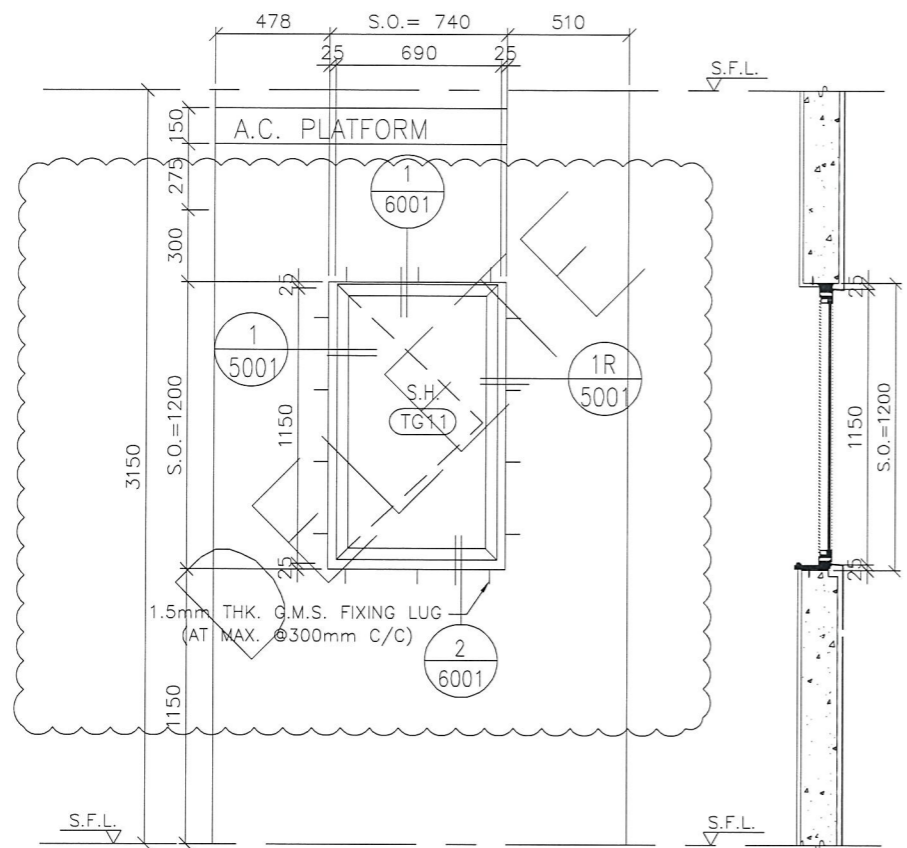

GLAZING AREA	Required =
	Provided = 0.59
OPENABLE AREA	Required =
	Provided = 0.68

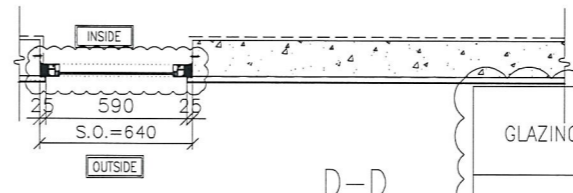
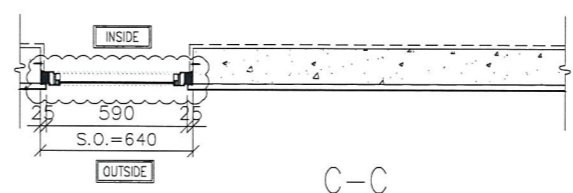
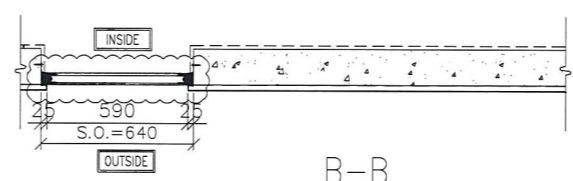
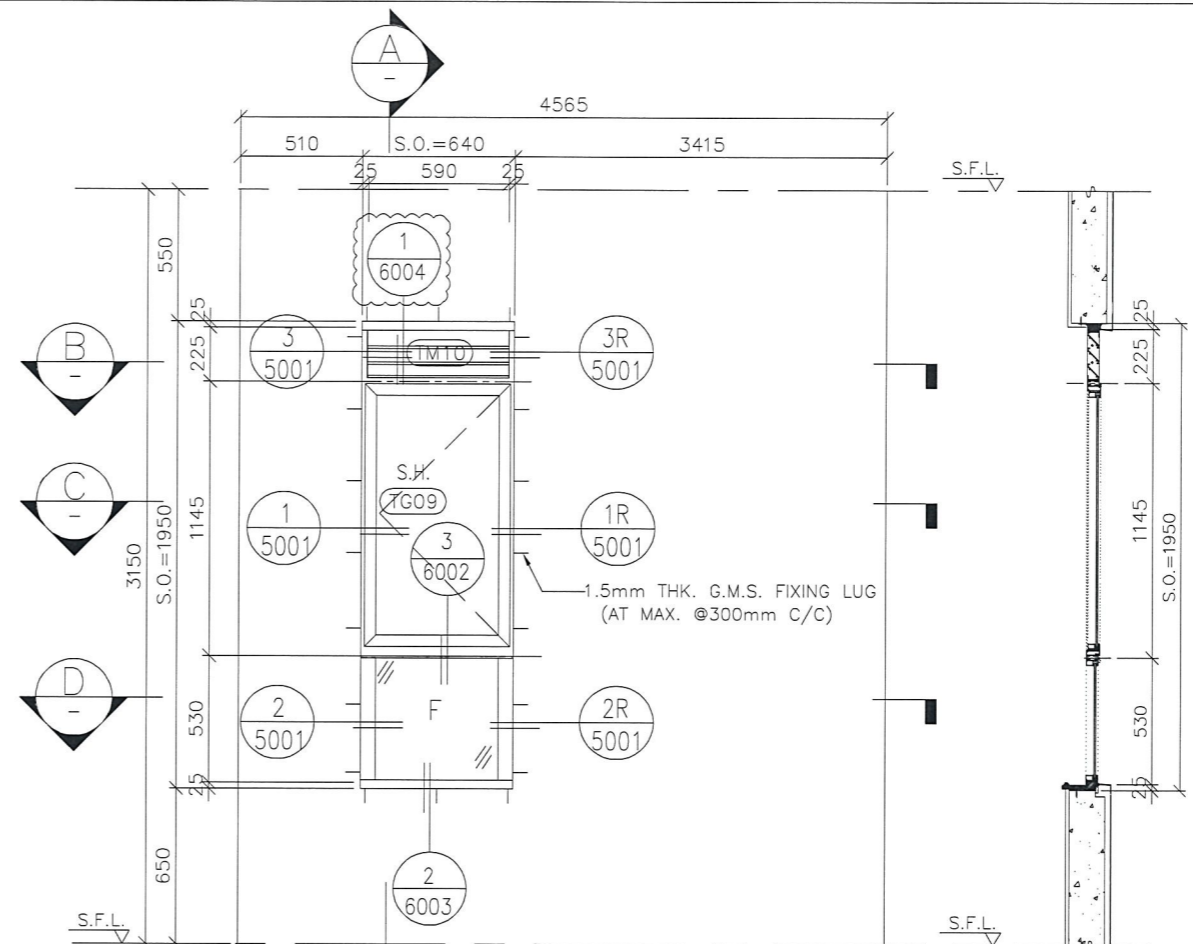

GLAZING AREA	Required = 0.336
	Provided = 0.71
OPENABLE AREA	Required = 0.336
	Provided = 0.57

WINDOW MARK	T2W 8
SECTION :	50mm ALUM. SECTION
QTY.	42 NOS. (TYPICAL)
LOCATION :	T2 6/F-26/F, 28/F-53/F COMMON CORRIDOR
GLAZING	MIN. 8mm THK. CLEAR TEMPERED GLASS
REMARK :	

WINDOW MARK	T2W M-2
SECTION :	50mm ALUM. SECTION
QTY.	43 NOS. (TYPICAL)
LOCATION :	T2 6/F-26/F, 28/F-55/F FLAT M BATH
GLAZING	MIN. 8mm THK ACID ETCHED FROSTED TEMPERED GLASS
REMARK :	

B.D. REF :

CLIENT :
信和置業有限公司
Sino Land Company Limited

ARCHITECT :
WONG TUNG & PARTNERS LIMITED
ARCHITECTS & PLANNERS

MAIN CONTRACTOR :
CR Construction Company Limited

STRUCTURAL ENGINEER :
AECOM

FACADE CONSULTANT :

NOTE :
1. ALL DIMENSIONS ARE IN mm.
2. ALL ELEVATIONS ARE VIEWED FROM OUTSIDE.
3. ALL DIMENSIONS TO BE VERIFIED ON SITE BEFORE FABRICATION.

LEGEND :
X1 -- DETAIL MARK NO.
X001 -- REFER SHEET NO.
1. F.F.L. -- FINISHED FLOOR LEVEL
2. S.F.L. -- STRUCTURAL FLOOR LEVEL
3. (R) -- REVERSED DETAIL

B	2018/08/31	BY ARCHITECT COMMENT	Zeng
A	2018/07/27	BY ARCHITECT COMMENT	Zeng
NO.	DATE	REVISED	BY

JOB NO. : J-837
PROJECT :
URA KWUN TONG TOWN CENTRE
REDEVELOPMENT (AREA 2 & 3) AT
NKIL 6514, KWUN TONG, KOWLOON

TITLE :
ALUM. WINDOW SCHEDULE
(FOR T2)

DATE : 09-JUL-18 SCALE : 1:30
DRAWN BY : Zeng CHECKED BY : DW

美特鋁質有限公司
MIDI ALUMINIUM FABRICATOR LTD.
Units 6-8, Sunray Industrial Centre, 1/F
610 Cha Kwo Ling Road, Kowloon
Tel: 23489211-4 Fax: (852) 2727666
DWG NO. : JB37-IW-2201 REV. : B

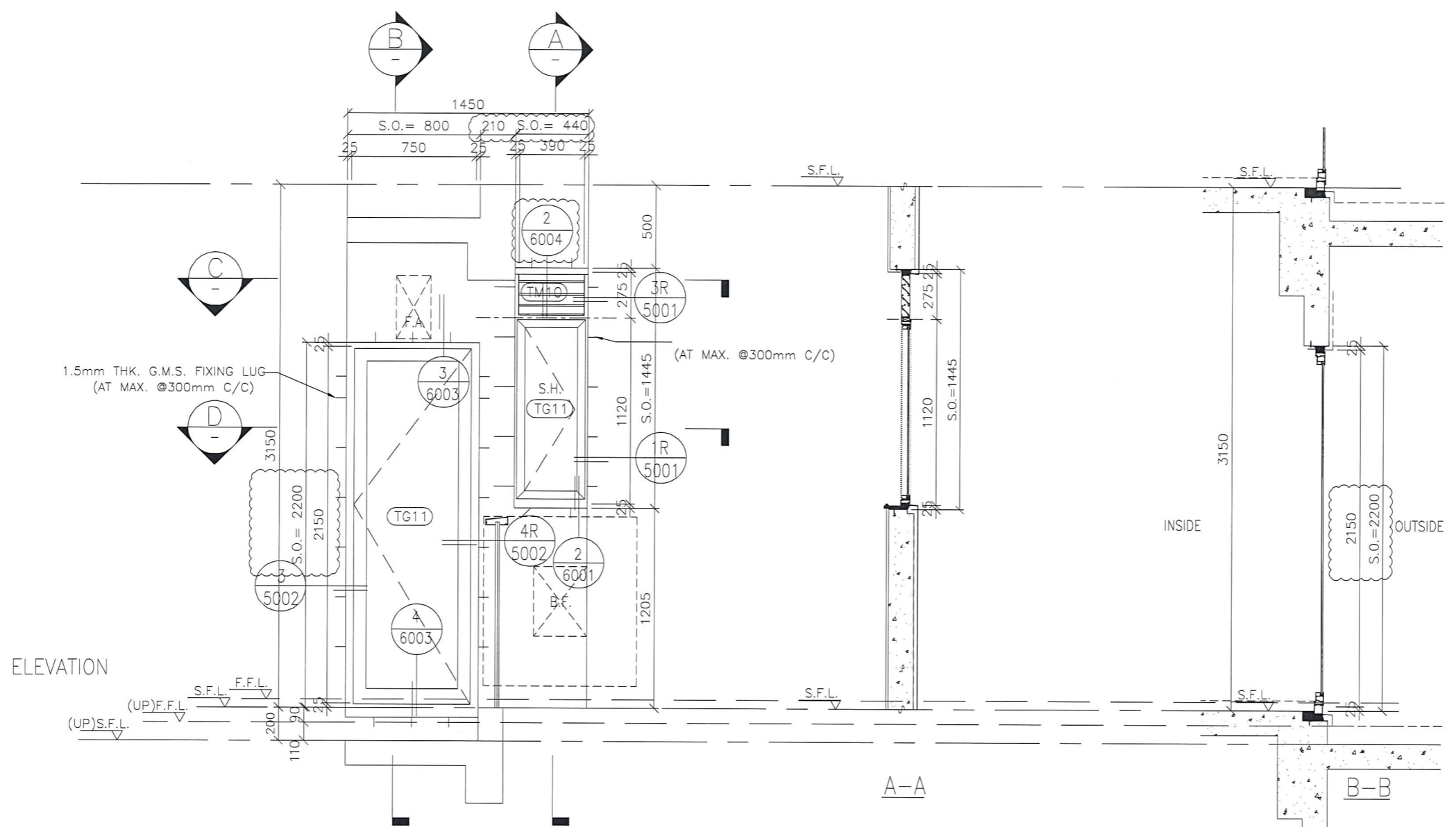

ELEVATION

A-A

B-B

C-C

D-D

GLAZING AREA	Required = 0.452
	Provided = 1.14
OPENABLE AREA	Required = 0.282
	Provided = 1.36

GLAZING AREA	Required =
	Provided = 0.33
OPENABLE AREA	Required =
	Provided = 0.41

WINDOW MARK
T2W
C-1

SECTION :	50mm ALUM. SECTION
QTY.	43 NOS. (TYPICAL)
LOCATION :	T2 6/F-26/F, 28/F-55/F FLAT C KITCHEN
GLAZING	MIN. 8mm THK. CLEAR TEMPERED GLASS
REMARK :	

B.D. REF :

CLIENT :
信和置業有限公司
Sino Land Company Limited

ARCHITECT :
WONG TUNG & PARTNERS LIMITED
ARCHITECTS & PLANNERS
WT

MAIN CONTRACTOR :
CR Construction Company Limited

STRUCTURAL ENGINEER :
AECOM

FACADE CONSULTANT :

NOTE :
1. ALL DIMENSIONS ARE IN mm.
2. ALL ELEVATIONS ARE VIEWED FROM OUTSIDE.
3. ALL DIMENSIONS TO BE VERIFIED ON SITE BEFORE FABRICATION.

LEGEND :
X1 --- DETAIL MARK NO.
X001 --- REFER SHEET NO.

1. F.F.L. --- FINISHED FLOOR LEVEL
2. S.F.L. --- STRUCTURAL FLOOR LEVEL
3. (R) --- REVERSED DETAIL

B	2018/08/31	BY ARCHITECT COMMENT	Zeng
A	2018/07/27	BY ARCHITECT COMMENT	Zeng
NO.	DATE	REVISED	BY

JOB NO. : J-837

PROJECT :
URA KWUN TONG TOWN CENTRE
REDEVELOPMENT (AREA 2 & 3) AT
NKIL 6514, KWUN TONG, KOWLOON

TITLE :
ALUM. WINDOW SCHEDULE
(FOR T2)

DATE : 09-JUL-18 SCALE : 1:30

DRAWN BY : Zeng CHECKED BY : DW

MIDI ALUMINIUM FABRICATOR LTD.
Units 6-8, Sunray Industrial Centre, 1/F
610 Cho Kwo Ling Road, Kowloon
Tel: 23489211-4 Fax: (852) 2727666

DWG NO. : JB37-IW-2202 REV. : B

ELEVATION

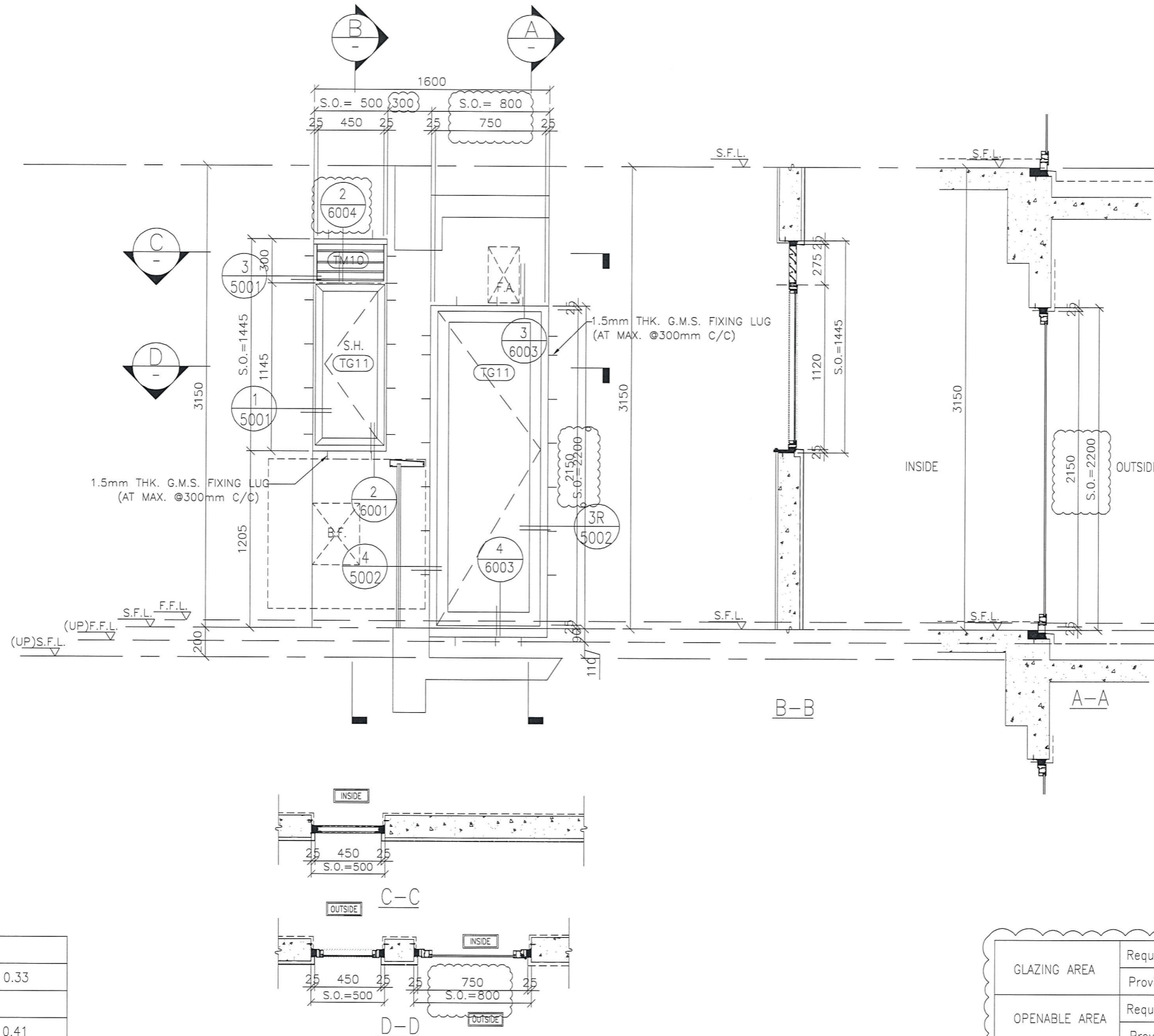

GLAZING AREA	Required =
	Provided = 0.33
OPENABLE AREA	Required =
	Provided = 0.41

GLAZING AREA	Required = 0.453
	Provided = 1.36
OPENABLE AREA	Required = 0.283
	Provided = 1.58

WINDOW MARK

SECTION :	50mm ALUM. SECTION
QTY.	43 NOS. (TYPICAL)
LOCATION :	T2 6/F-26/F, 28/F-55/F FLAT D KITCHEN
GLAZING	MIN. 8mm THK. CLEAR TEMPERED GLASS
REMARK :	

B.D. REF :

CLIENT : 信和置業有限公司
Sino Land Company Limited

ARCHITECT : WONG TUNG & PARTNERS LIMITED
ARCHITECTS & PLANNERS

MAIN CONTRACTOR : CR Construction Company Limited

STRUCTURAL ENGINEER : AECOM

FAÇADE CONSULTANT :

NOTE :

- ALL DIMENSIONS ARE IN mm.
- ALL ELEVATIONS ARE VIEWED FROM OUTSIDE.
- ALL DIMENSIONS TO BE VERIFIED ON SITE BEFORE FABRICATION.

LEGEND :

-- DETAIL MARK NO.
 -- REFER SHEET NO.

- F.F.L. -- FINISHED FLOOR LEVEL
- S.F.L. -- STRUCTURAL FLOOR LEVEL
- REVERSED DETAIL

B	2018/08/31	BY ARCHITECT COMMENT	Zeng
A	2018/07/27	BY ARCHITECT COMMENT	Zeng
NO.	DATE	REVISED	BY

JOB NO. : J-837

PROJECT : URA KWUN TONG TOWN CENTRE REDEVELOPMENT (AREA 2 & 3) AT NKIL 6514, KWUN TONG, KOWLOON

TITLE : ALUM. WINDOW SCHEDULE (FOR T2)

DATE : 09-JUL-18 SCALE : 1:30

DRAWN BY : Zeng CHECKED BY : DW

美特鋁質有限公司
MIDI ALUMINIUM FABRICATOR LTD.
Units 6-8, Sunray Industrial Centre, 1/F
610 Cho Kwo Ling Road, Kowloon
Tel: 23489211-4 Fax: (852) 27727666

DWG NO. : J837-IW-2203 REV. : B

ELEVATION

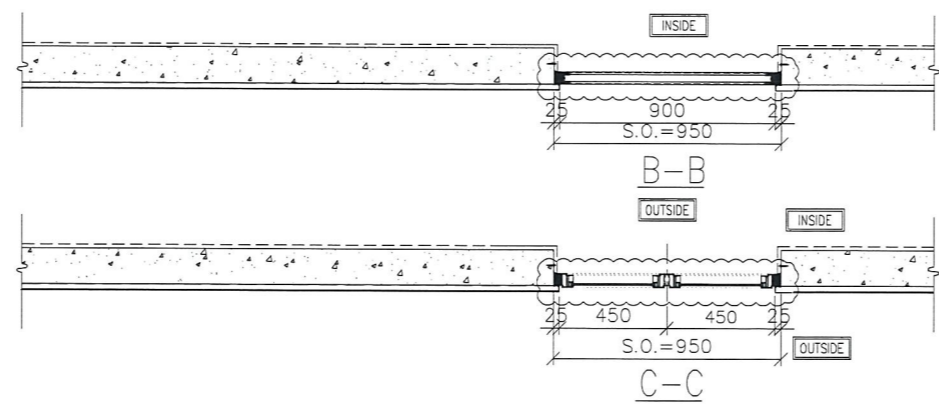
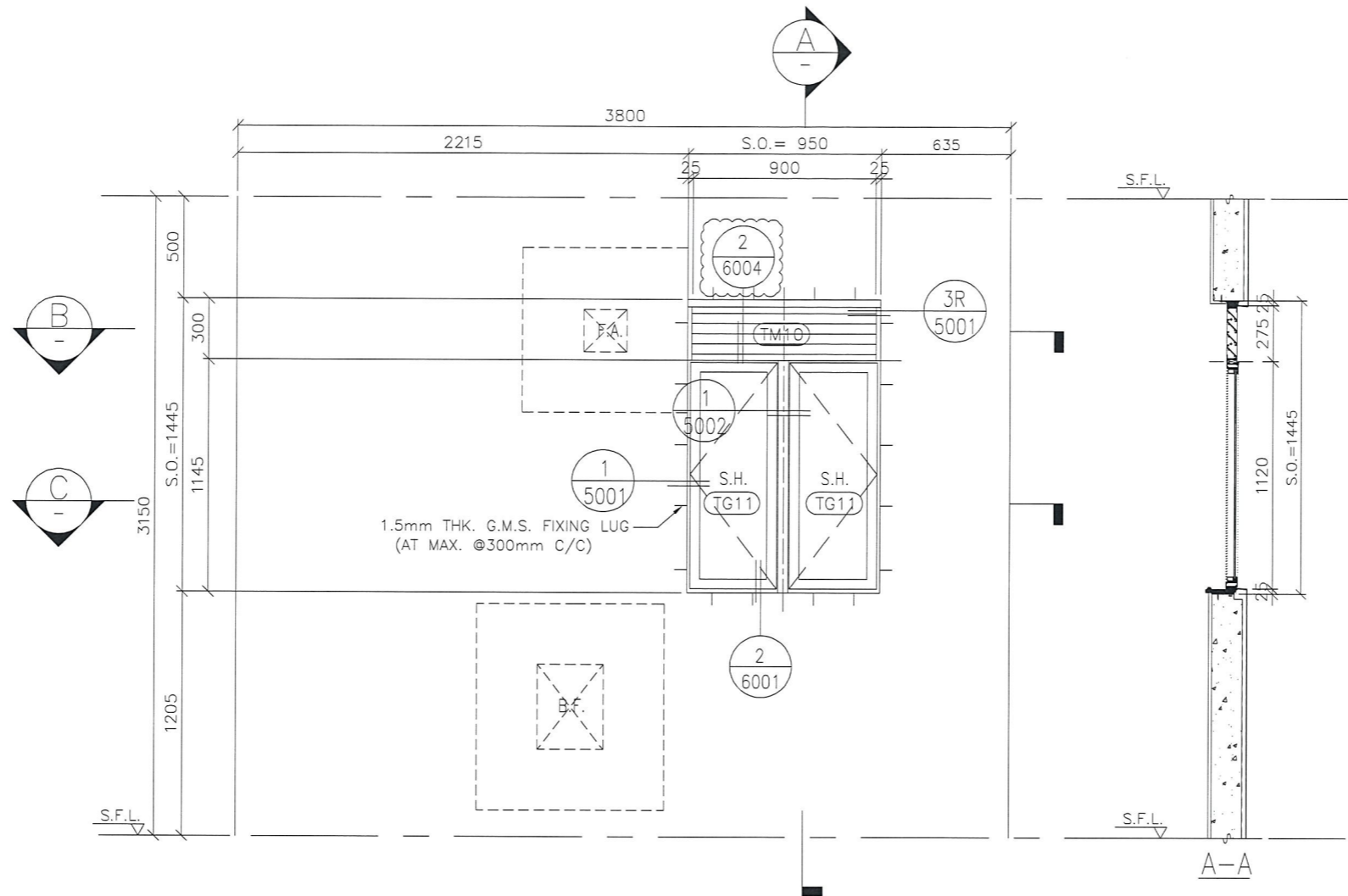

GLAZING AREA	Required = 0.514
	Provided = 0.79
OPENABLE AREA	Required = 0.321
	Provided = 0.81

B.D. REF :

CLIENT :
信和置業有限公司
Sino Land Company Limited

ARCHITECT :
WONG TUNG & PARTNERS LIMITED
ARCHITECTS & PLANNERS
WT

MAIN CONTRACTOR :
CR Construction Company Limited

STRUCTURAL ENGINEER :
AECOM

FACADE CONSULTANT:

NOTE :
1. ALL DIMENSIONS ARE IN mm.
2. ALL ELEVATIONS ARE VIEWED FROM OUTSIDE.
3. ALL DIMENSIONS TO BE VERIFIED ON SITE BEFORE FABRICATION.

LEGEND :
X1 --- DETAIL MARK NO.
X001 --- REFER SHEET NO.
1. F.F.L. --- FINISHED FLOOR LEVEL
2. S.F.L. --- STRUCTURAL FLOOR LEVEL
3. (R) --- REVERSED DETAIL

B	2018/08/31	BY ARCHITECT COMMENT	Zeng
A	2018/07/27	BY ARCHITECT COMMENT	Zeng
NO.	DATE	REVISED	BY

JOB NO. : J-837
PROJECT :
URA KWUN TONG TOWN CENTRE
REDEVELOPMENT (AREA 2 & 3) AT
NKIL 6514, KWUN TONG, KOWLOON

TITLE :
ALUM. WINDOW SCHEDULE
(FOR T2)

DATE : 09-JUL-18 SCALE : 1:30
DRAWN BY : Zeng CHECKED BY : DW

美特鋁質有限公司
MIDI ALUMINIUM FABRICATOR LTD.
Units 6-8, Sunray Industrial Centre, 1/F
610 Cho Kwo Ling Road, Kowloon
Tel: 23489211-4 Fax: (852) 2727666
DWG NO. : JB37-IW-2204 REV. : B

WINDOW MARK



SECTION :

50mm ALUM. SECTION

QTY.

43 NOS. (TYPICAL)

LOCATION :

T2 6/F-26/F, 28/F-55/F FLAT M KITCHEN

GLAZING

MIN. 8mm THK. CLEAR TEMPERED GLASS

REMARK :

ELEVATION

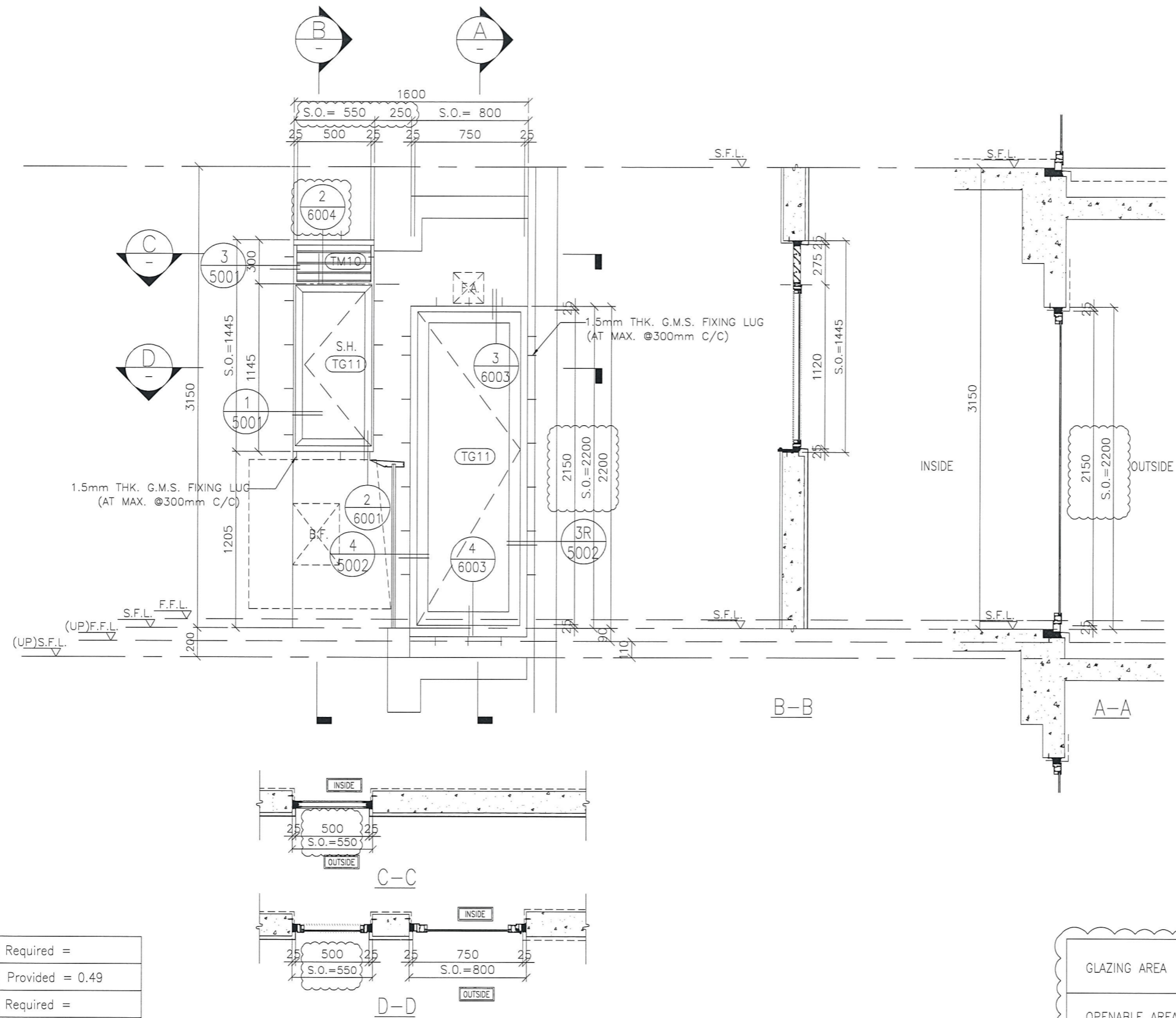

GLAZING AREA	Required =
	Provided = 0.49
OPENABLE AREA	Required =
	Provided = 0.56

GLAZING AREA	Required = 0.452
	Provided = 1.14
OPENABLE AREA	Required = 0.282
	Provided = 1.36

WINDOW MARK

SECTION : 50mm ALUM. SECTION
 QTY. 43 NOS. (TYPICAL)
 LOCATION : T2 6/F-26/F, 28/F-55/F FLAT N KITCHEN
 GLAZING MIN. 8mm THK. CLEAR TEMPERED GLASS
 REMARK :

B.D. REF :

CLIENT : 信和置業有限公司
Sino Land Company Limited

ARCHITECT : WONG TUNG & PARTNERS LIMITED
ARCHITECTS & PLANNERS

MAIN CONTRACTOR : CR Construction Company Limited

STRUCTURAL ENGINEER : AECOM

FAÇADE CONSULTANT :

NOTE :
 1. ALL DIMENSIONS ARE IN mm.
 2. ALL ELEVATIONS ARE VIEWED FROM OUTSIDE.
 3. ALL DIMENSIONS TO BE VERIFIED ON SITE BEFORE FABRICATION.

LEGEND :
 -- DETAIL MARK NO.
 -- REFER SHEET NO.
 1. F.F.L. -- FINISHED FLOOR LEVEL
 2. S.F.L. -- STRUCTURAL FLOOR LEVEL
 3. (R) -- REVERSED DETAIL

B	2018/08/31	BY ARCHITECT COMMENT	Zeng
A	2018/07/27	BY ARCHITECT COMMENT	Zeng
NO.	DATE	REVISED	BY

JOB NO. : J-837
 PROJECT : URA KWUN TONG TOWN CENTRE REDEVELOPMENT (AREA 2 & 3) AT NKIL 6514, KWUN TONG, KOWLOON

TITLE : ALUM. WINDOW SCHEDULE (FOR T2)

DATE : 09-JUL-18 SCALE : 1:30

DRAWN BY : Zeng CHECKED BY : DW

美特鋁質有限公司
MIDI ALUMINIUM FABRICATOR LTD.
Units 6-8, Sunray Industrial Centre, 1/F
610 Cha Kwo Ling Road, Kowloon
Tel: 23489211-4 Fax: (852) 27727666

DWG NO. : J837-IW-2205 REV. : B

ELEVATION

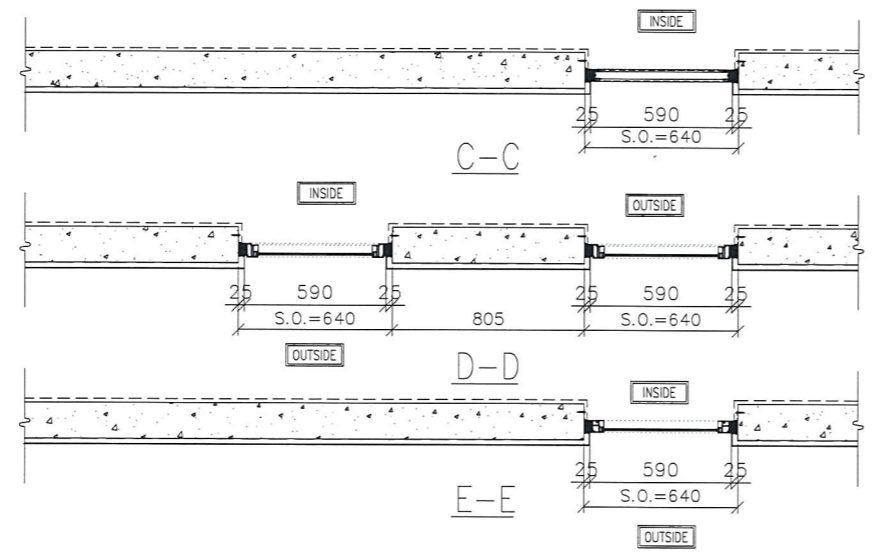
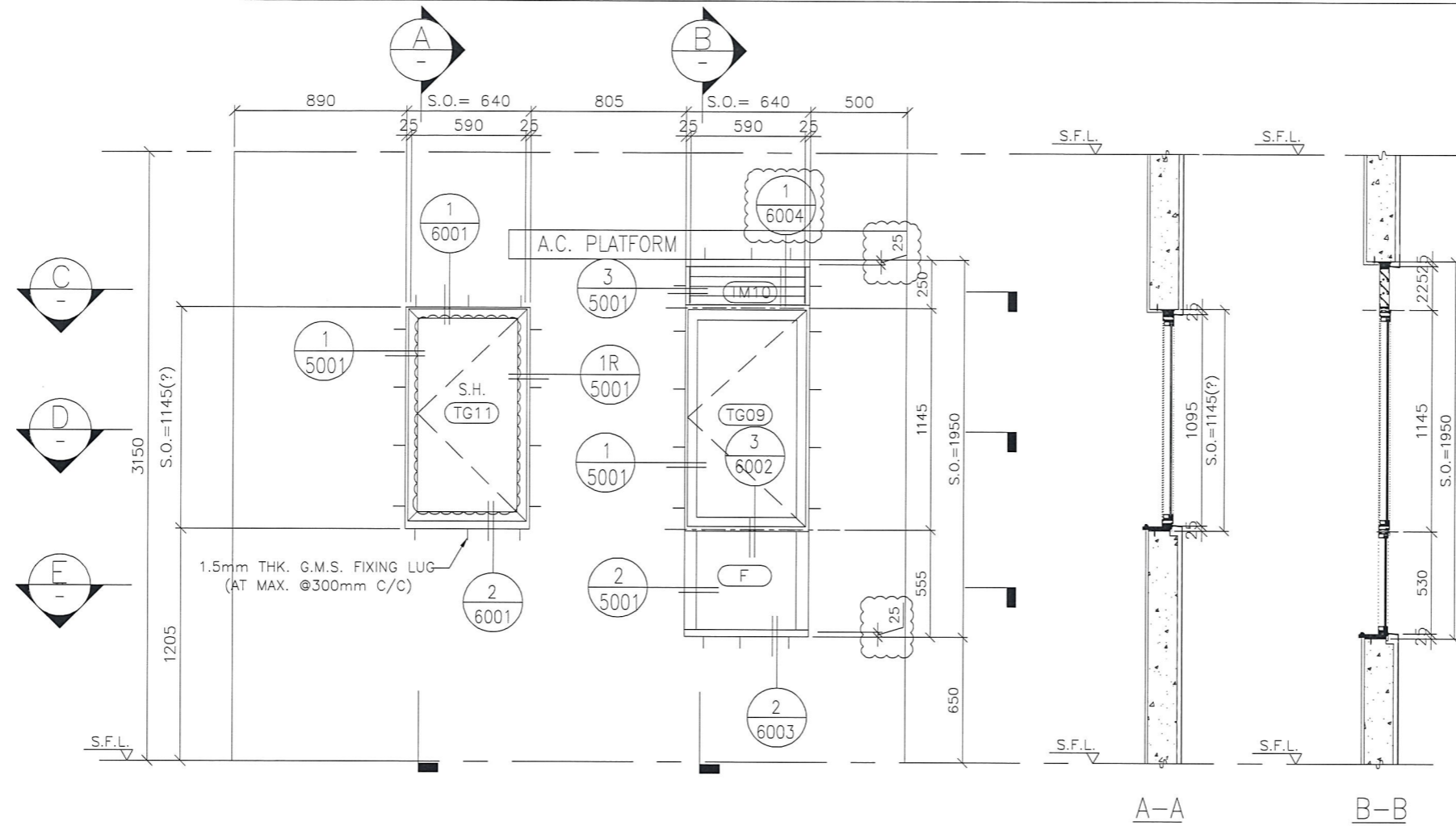

GLAZING AREA	Required =
	Provided = 0.46
OPENABLE AREA	Required =
	Provided = 0.54

GLAZING AREA	Required = 0.336
	Provided = 0.71
OPENABLE AREA	Required = 0.336
	Provided = 0.57

WINDOW MARK



SECTION :
QTY.
LOCATION :
GLAZING
REMARK :

50mm ALUM. SECTION	50mm ALUM. SECTION
43 NOS. (TYPICAL)	43 NOS. (TYPICAL)
T2 6/F-26/F, 28/F-55/F FLAT N STORE	T2 6/F-26/F, 28/F-55/F FLAT N BATHROOM
MIN. 8mm THK. CLEAR TEMPERED GLASS	MIN. 8mm THK ACID ETCHED FROSTED TEMPERED GLASS

B.D. REF :

CLIENT :
信和置業有限公司
Sino Land Company Limited

ARCHITECT :
WONG TUNG & PARTNERS LIMITED
ARCHITECTS & PLANNERS

MAIN CONTRACTOR :
CR Construction Company Limited

STRUCTURAL ENGINEER :
AECOM

FACADE CONSULTANT:

NOTE :
1. ALL DIMENSIONS ARE IN mm.
2. ALL ELEVATIONS ARE VIEWED FROM OUTSIDE.
3. ALL DIMENSIONS TO BE VERIFIED ON SITE BEFORE FABRICATION.

LEGEND :
X1 -- DETAIL MARK NO.
X001 -- REFER SHEET NO.
1. F.F.L. -- FINISHED FLOOR LEVEL
2. S.F.L. -- STRUCTURAL FLOOR LEVEL
3. (R) -- REVERSED DETAIL

B	2018/08/31	BY ARCHITECT COMMENT	Zeng
A	2018/07/27	BY ARCHITECT COMMENT	Zeng
NO.	DATE	REVISED	BY

JOB NO. : J-837
PROJECT :
URA KWUN TONG TOWN CENTRE
REDEVELOPMENT (AREA 2 & 3) AT
NKIL 6514, KWUN TONG, KOWLOON

TITLE :
ALUM. WINDOW SCHEDULE
(FOR T2)

DATE : 09-JUL-18 SCALE : 1:30
DRAWN BY : Zeng CHECKED BY : DW

美特鋁質有限公司
MIDI ALUMINIUM FABRICATOR LTD.
Units 6-8, Sunray Industrial Centre, 1/F
610 Cha Kwo Ling Road, Kowloon
Tel:23489211-4 Fax:(852)2727666
DWG NO. : J837-IW-2206 REV. : B

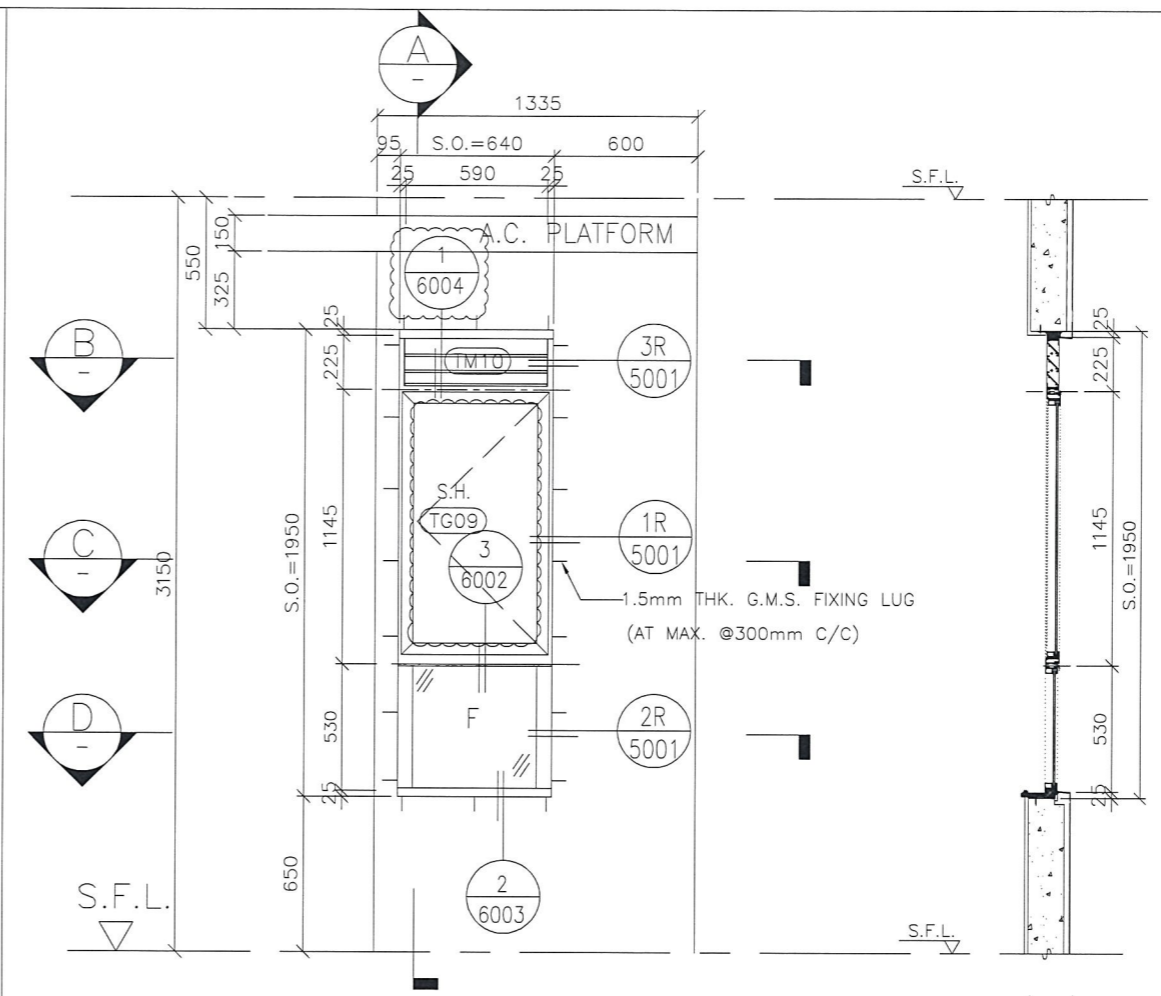
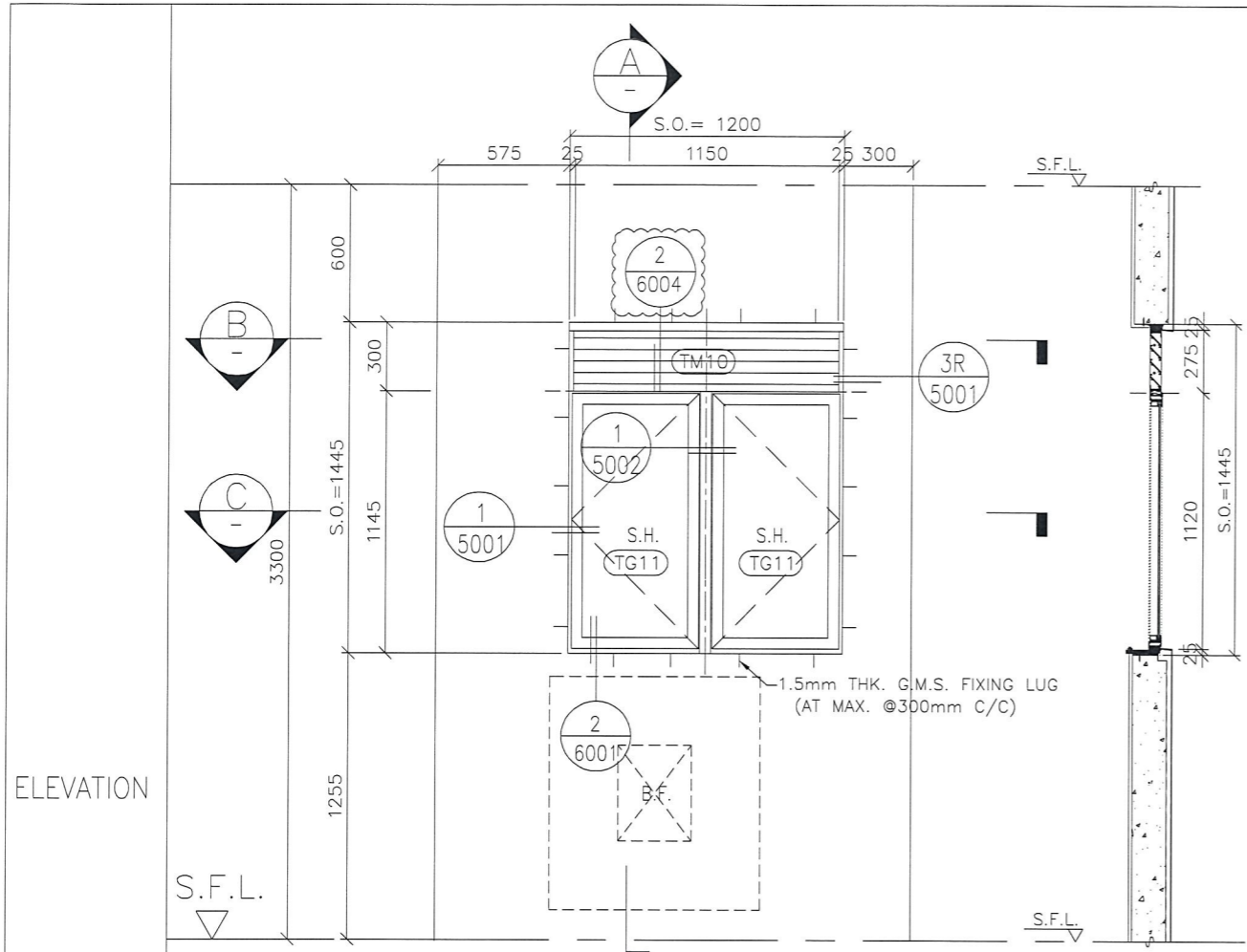

ELEVATION

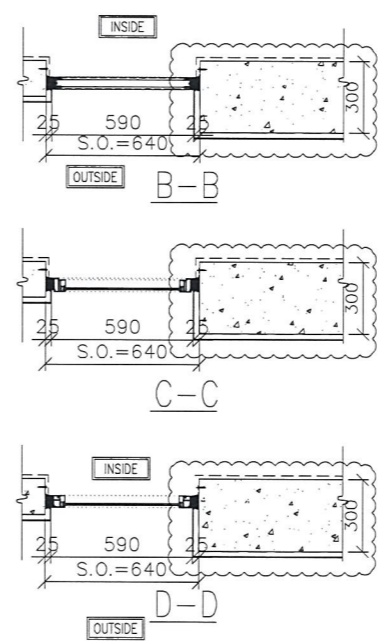
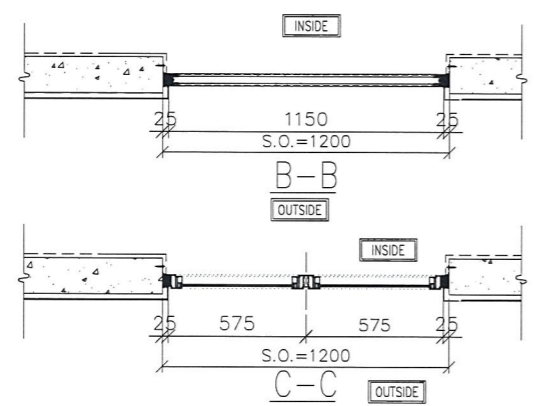

GLAZING AREA	Required =
	Provided = 1.04
OPENABLE AREA	Required =
	Provided = 1.08

GLAZING AREA	Required = 0.344
	Provided = 0.71
OPENABLE AREA	Required = 0.344
	Provided = 0.57

WINDOW MARK	T2W G-4
SECTION :	50mm ALUM. SECTION
QTY.	1 NOS. (TYPICAL)
LOCATION :	55/F FLAT G KITCHEN
GLAZING	MIN. 8mm THK. CLEAR TEMPERED GLASS
REMARK :	

WINDOW MARK	T2W H-1
SECTION :	50mm ALUM. SECTION
QTY.	42 NOS. (TYPICAL)
LOCATION :	T2 6/F-26/F, 28/F-53/F FLAT H BATHROOM
GLAZING	MIN. 8mm THK ACID ETCHED FROSTED TEMPERED GLASS
REMARK :	

B.D. REF :

CLIENT : 信和置業有限公司
Sino Land Company Limited

ARCHITECT : WONG TUNG & PARTNERS LIMITED
ARCHITECTS & PLANNERS

MAIN CONTRACTOR : CR Construction Company Limited

STRUCTURAL ENGINEER : AECOM

FACADE CONSULTANT :

NOTE :

- ALL DIMENSIONS ARE IN mm.
- ALL ELEVATIONS ARE VIEWED FROM OUTSIDE.
- ALL DIMENSIONS TO BE VERIFIED ON SITE BEFORE FABRICATION.

LEGEND :

X1 --- DETAIL MARK NO.
X001 --- REFER SHEET NO.

- F.F.L. --- FINISHED FLOOR LEVEL
- S.F.L. --- STRUCTURAL FLOOR LEVEL
- (R) --- REVERSED DETAIL

B	2018/08/31	BY ARCHITECT COMMENT	Zeng
A	2018/07/27	BY ARCHITECT COMMENT	Zeng
NO.	DATE	REVISED	BY

JOB NO. : J-837

PROJECT : URA KWUN TONG TOWN CENTRE REDEVELOPMENT (AREA 2 & 3) AT NKIL 6514, KWUN TONG, KOWLOON

TITLE : ALUM. WINDOW SCHEDULE (FOR T2)

DATE : 09-JUL-18 SCALE : 1:30

DRAWN BY : Zeng CHECKED BY : DW

MIDI ALUMINIUM FABRICATOR LTD.
Units 6-8, Sunray Industrial Centre, 1/F
610 Cha Kwo Ling Road, Kowloon
Tel: 23489211-4 Fax: (852) 27727666

DWG NO. : J837-IW-2207 REV. : B

ELEVATION

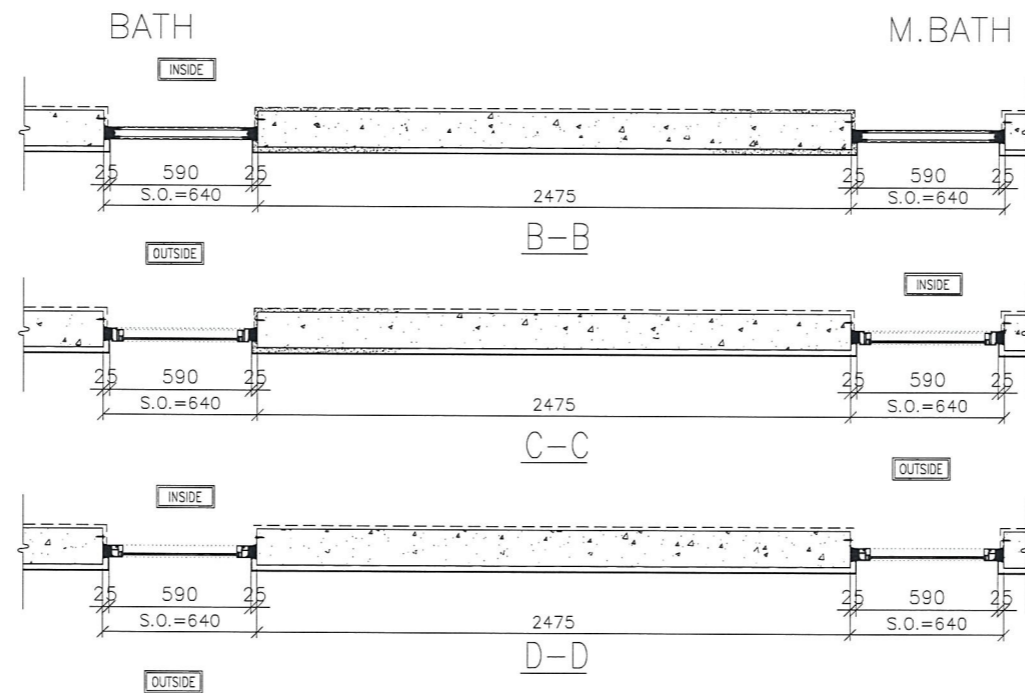
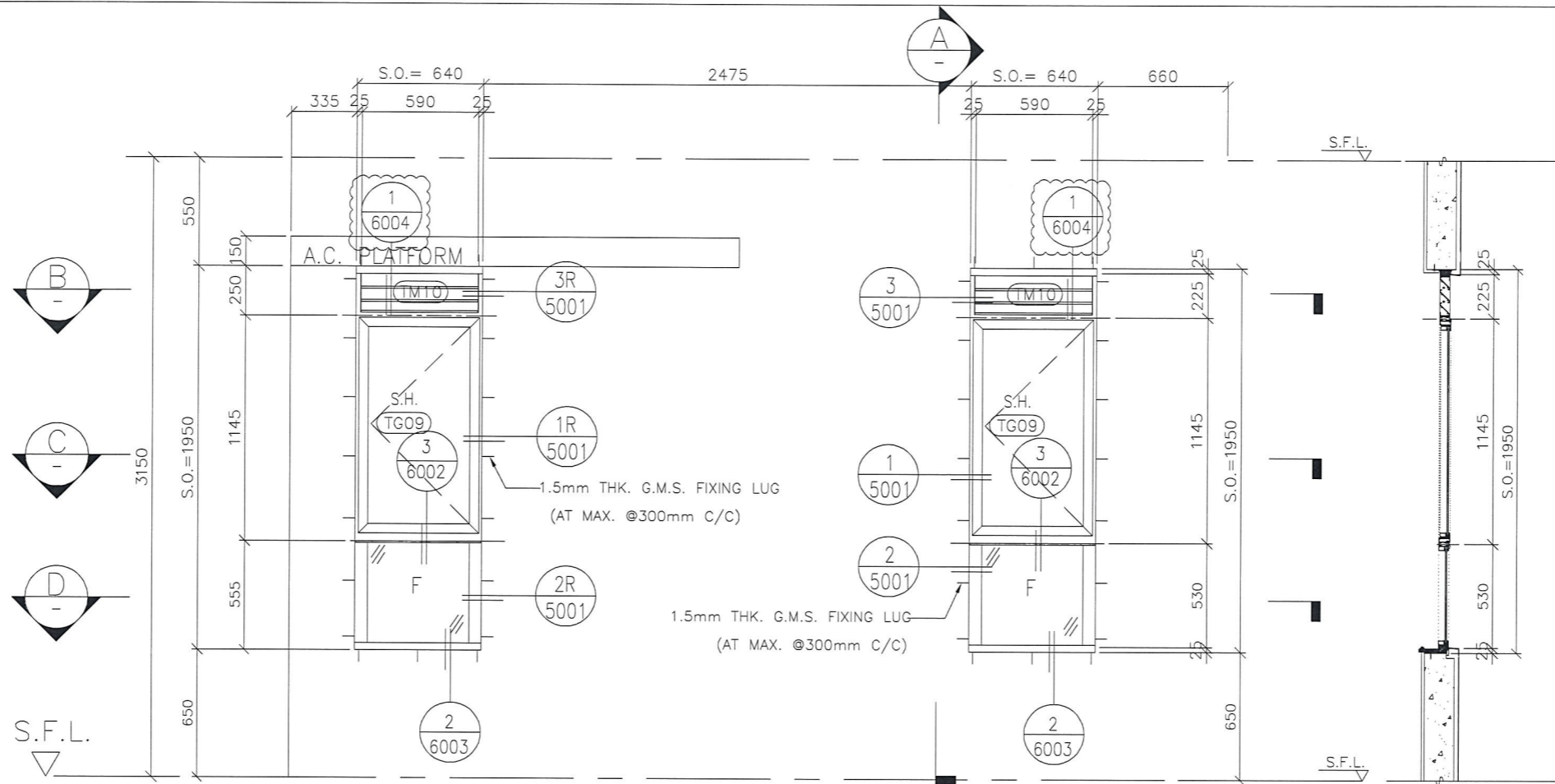

GLAZING AREA	Required = 0.336
	Provided = 0.71
OPENABLE AREA	Required = 0.336
	Provided = 0.57

GLAZING AREA	Required = 0.464
	Provided = 0.71
OPENABLE AREA	Required = 0.464
	Provided = 0.57

WINDOW MARK	T2W A-5
SECTION :	50mm ALUM. SECTION
QTY.	43 NOS. (TYPICAL)
LOCATION :	T2 6/F-26/F, 28/F-55/F FLAT A BATH
GLAZING	MIN. 8mm THK ACID ETCHED FROSTED TEMPERED GLASS
REMARK :	

WINDOW MARK	T2W A-4
SECTION :	50mm ALUM. SECTION
QTY.	43 NOS. (TYPICAL)
LOCATION :	T2 6/F-26/F, 28/F-55/F FLAT A M.BATH
GLAZING	MIN. 8mm THK ACID ETCHED FROSTED TEMPERED GLASS
REMARK :	

B.D. REF :

CLIENT :
信和置業有限公司
Sino Land Company Limited

ARCHITECT :
WONG TUNG & PARTNERS LIMITED
ARCHITECTS & PLANNERS
WT

MAIN CONTRACTOR :
CR Construction Company Limited

STRUCTURAL ENGINEER :
AECOM

FACADE CONSULTANT:

NOTE :
1. ALL DIMENSIONS ARE IN mm.
2. ALL ELEVATIONS ARE VIEWED FROM OUTSIDE.
3. ALL DIMENSIONS TO BE VERIFIED ON SITE BEFORE FABRICATION.

LEGEND :
X1 --- DETAIL MARK NO.
X001 --- REFER SHEET NO.

1. F.F.L. --- FINISHED FLOOR LEVEL
2. S.F.L. --- STRUCTURAL FLOOR LEVEL
3. (R) --- REVERSED DETAIL

B	2018/06/31	BY ARCHITECT COMMENT	Zeng
A	2018/07/27	BY ARCHITECT COMMENT	Zeng
NO.	DATE	REVISED	BY

JOB NO. : J-837

PROJECT :
URA KWUN TONG TOWN CENTRE
REDEVELOPMENT (AREA 2 & 3) AT
NKIL 6514, KWUN TONG, KOWLOON

TITLE :
ALUM. WINDOW SCHEDULE
(FOR T2)

DATE : 09-JUL-18 SCALE : 1:30

DRAWN BY : Zeng CHECKED BY : DW

MIDI ALUMINIUM FABRICATOR LTD.
Units 6-8, Sunray Industrial Centre, 1/F
610 Cha Kwo Ling Road, Kowloon
Tel: 23489211-4 Fax: (852) 27727666

DWG NO. : J837-IW-2208 REV. : B

ELEVATION

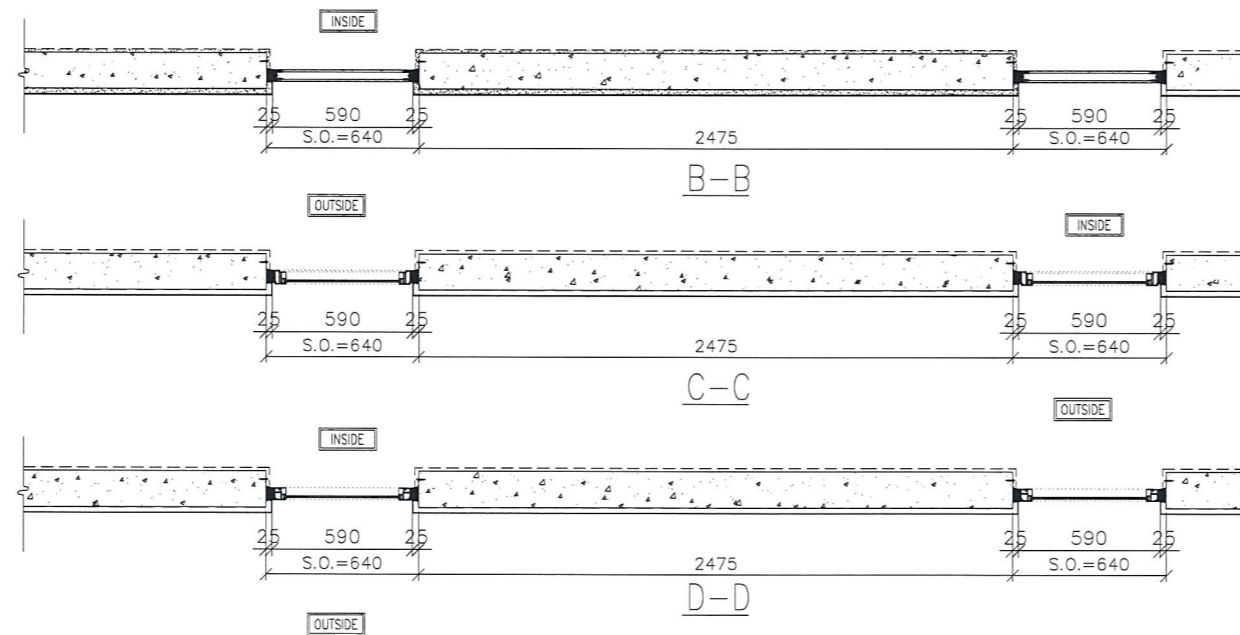
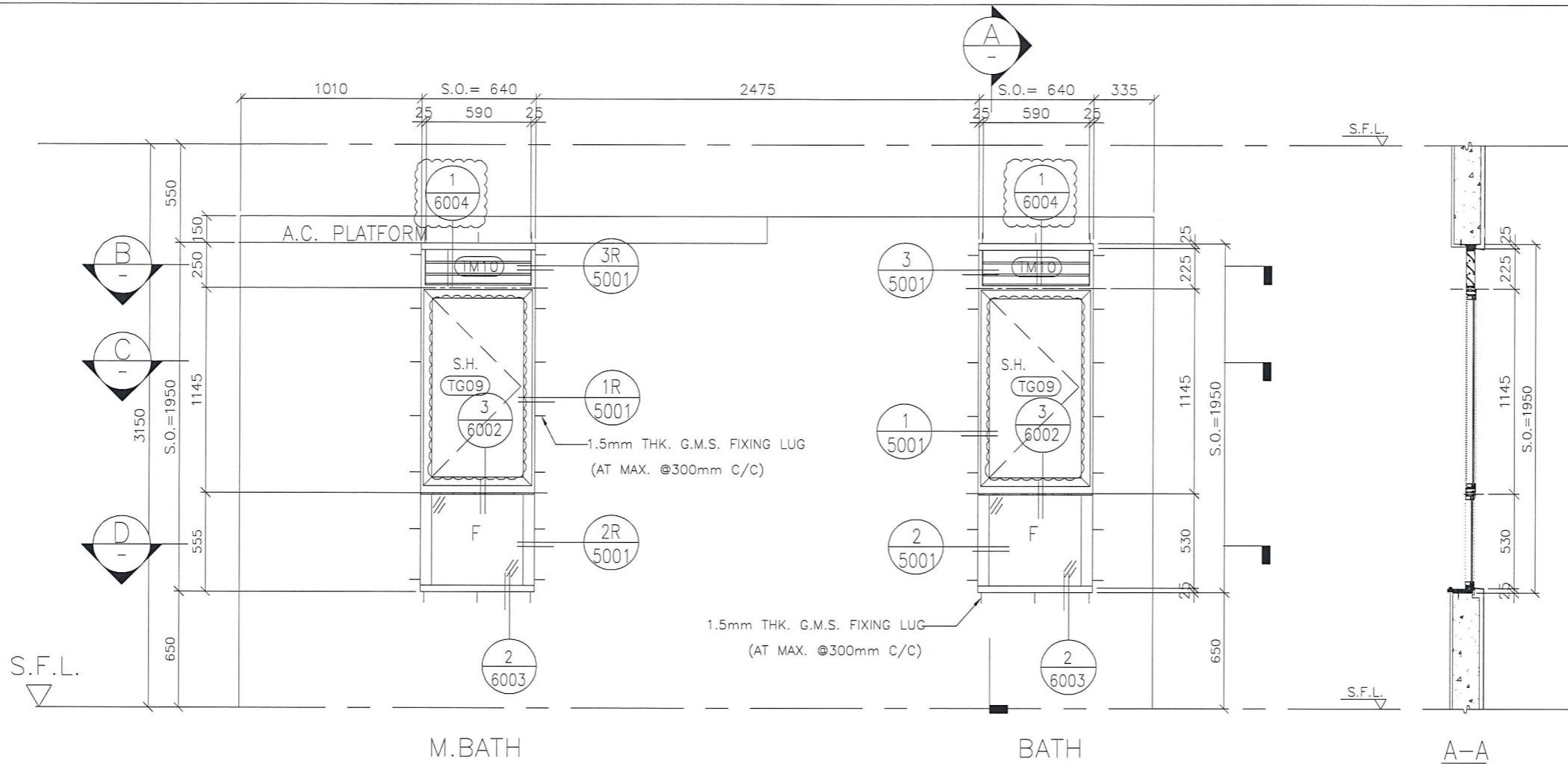

GLAZING AREA	Required = 0.464
	Provided = 0.71
OPENABLE AREA	Required = 0.464
	Provided = 0.57

GLAZING AREA	Required = 0.336
	Provided = 0.71
OPENABLE AREA	Required = 0.336
	Provided = 0.57

WINDOW MARK	T2W B-2
SECTION :	50mm ALUM. SECTION
QTY.	43 NOS. (TYPICAL)
LOCATION :	T2 6/F-26/F, 28/F-55/F M.BATH
GLAZING	MIN. 8mm THK ACID ETCHED FROSTED TEMPERED GLASS
REMARK :	

WINDOW MARK	T2W B-1
SECTION :	50mm ALUM. SECTION
QTY.	43 NOS. (TYPICAL)
LOCATION :	T2 6/F-26/F, 28/F-55/F BATH
GLAZING	MIN. 8mm THK ACID ETCHED FROSTED TEMPERED GLASS
REMARK :	

B.D. REF :

CLIENT : 信和置業有限公司
Sino Land Company Limited

ARCHITECT : WONG TUNG & PARTNERS LIMITED
ARCHITECTS & PLANNERS

MAIN CONTRACTOR : CR Construction Company Limited

STRUCTURAL ENGINEER : AECOM

FAÇADE CONSULTANT :

NOTE :

- ALL DIMENSIONS ARE IN mm.
- ALL ELEVATIONS ARE VIEWED FROM OUTSIDE.
- ALL DIMENSIONS TO BE VERIFIED ON SITE BEFORE FABRICATION.

LEGEND :

X1 --- DETAIL MARK NO.
X001 --- REFER SHEET NO.

- F.F.L. --- FINISHED FLOOR LEVEL
- S.F.L. --- STRUCTURAL FLOOR LEVEL
- (R) --- REVERSED DETAIL

B	2018/08/31	BY ARCHITECT COMMENT	Zeng
A	2018/07/27	BY ARCHITECT COMMENT	Zeng
NO.	DATE	REVISED	BY

JOB NO. : J-837

PROJECT : URA KWUN TONG TOWN CENTRE REDEVELOPMENT (AREA 2 & 3) AT NKIL 6514, KWUN TONG, KOWLOON

TITLE : ALUM. WINDOW SCHEDULE (FOR T2)

DATE : 09-JUL-18 SCALE : 1:30

DRAWN BY : Zeng CHECKED BY : DW

MIDI ALUMINIUM FABRICATOR LTD.
Units 6-8, Sunray Industrial Centre, 1/F
610 Cha Kwo Ling Road, Kowloon
Tel: 23489211-4 Fax: (852) 27727666

DWG NO. : JB37-IW-2209 REV. : B

ELEVATION

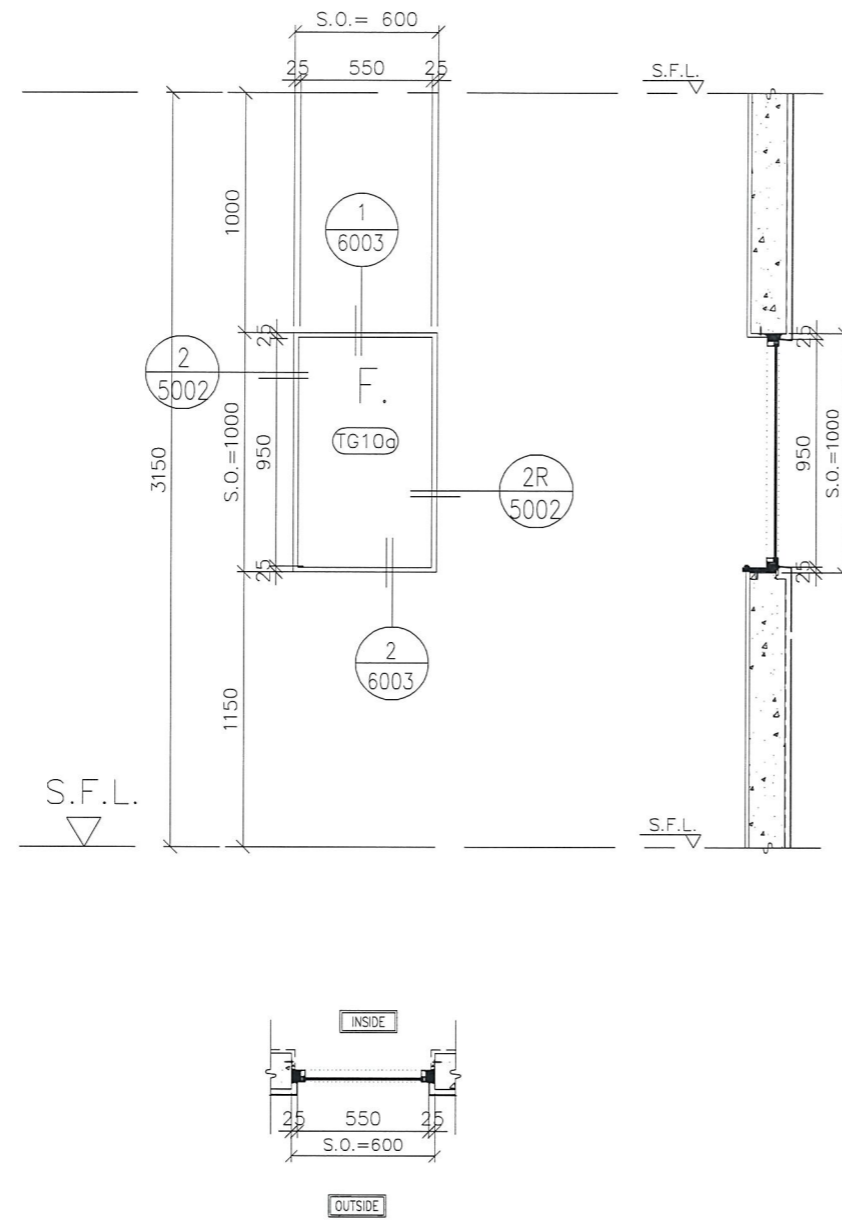

B.D. REF :

CLIENT :
 信和置業有限公司
 Sino Land Company Limited

ARCHITECT :
 WONG TUNG & PARTNERS LIMITED
 ARCHITECTS & PLANNERS

MAIN CONTRACTOR :
 CR Construction Company Limited

STRUCTURAL ENGINEER :
 AECOM

FACADE CONSULTANT:

NOTE :
 1. ALL DIMENSIONS ARE IN mm.
 2. ALL ELEVATIONS ARE VIEWED FROM OUTSIDE.
 3. ALL DIMENSIONS TO BE VERIFIED ON SITE BEFORE FABRICATION.

LEGEND :
 X1 --- DETAIL MARK NO.
 X001 --- REFER SHEET NO.
 1. F.F.L. --- FINISHED FLOOR LEVEL
 2. S.F.L. --- STRUCTURAL FLOOR LEVEL
 3. (R) --- REVERSED DETAIL

B	2018/08/31	BY ARCHITECT COMMENT	Zeng
A	2018/07/27	BY ARCHITECT COMMENT	Zeng

GLAZING AREA	Required =
	Provided = 0.43

JOB NO. : J-837
 PROJECT :
 URA KWUN TONG TOWN CENTRE
 REDEVELOPMENT (AREA 2 & 3) AT
 NKIL 6514, KWUN TONG, KOWLOON

TITLE :
 ALUM. WINDOW SCHEDULE
 (FOR T2)

DATE : 09-JUL-18 SCALE : 1:30
 DRAWN BY : Zeng CHECKED BY : DW

美特鋁質有限公司
 MIDI ALUMINIUM FABRICATOR LTD.
 Units 6-8, Sunray Industrial Centre, 1/F
 610 Cha Kwo Ling Road, Kowloon
 Tel: 23489211-4 Fax: (852) 2727666
 DWG NO. : JB37-IW-2210 REV. : B

WINDOW MARK				
SECTION :	50mm ALUM. SECTION	50mm ALUM. SECTION	50mm ALUM. SECTION	50mm ALUM. SECTION
QTY.	44 NOS. (TYPICAL)	42 NOS. (TYPICAL)	43 NOS. (TYPICAL)	43 NOS. (TYPICAL)
LOCATION :	T2 6/F-55/F, ROOF & INTERMEDIATE ROOF FLOOR COMMON CORRIDOR	T2 7/F-26/F, 28/F-55/F COMMON CORRIDOR	T2 6/F-26/F, 28/F-55/F COMMON CORRIDOR	T2 6/F-26/F, 28/F-55/F COMMON CORRIDOR
GLAZING	MIN. 8mm THK TEMPERED CRYSTAL CLEAR GLASS WITH FRR - (單)	MIN. 8mm THK TEMPERED CRYSTAL CLEAR GLASS WITH FRR - (單)	MIN. 8mm THK TEMPERED CRYSTAL CLEAR GLASS WITH FRR - (單)	MIN. 8mm THK TEMPERED CRYSTAL CLEAR GLASS WITH FRR - (單)
REMARK :				

ELEVATION

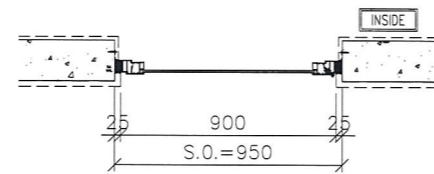
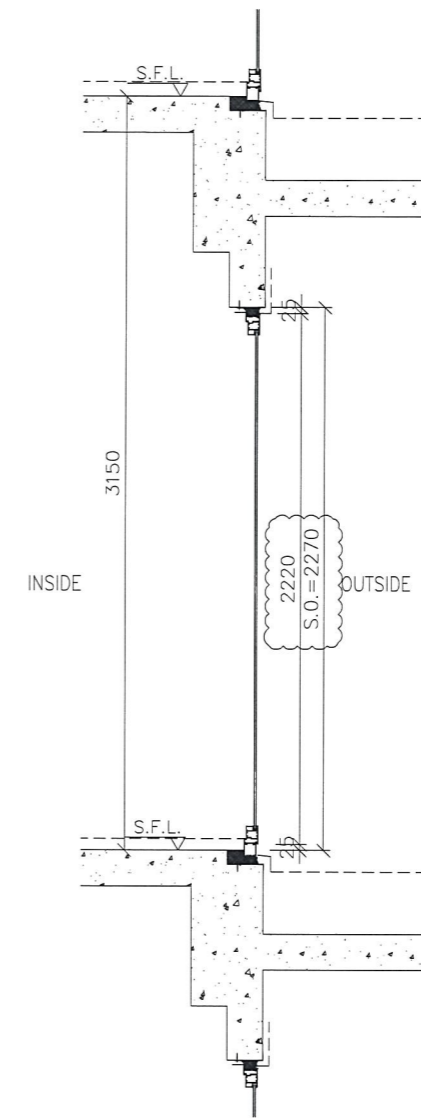
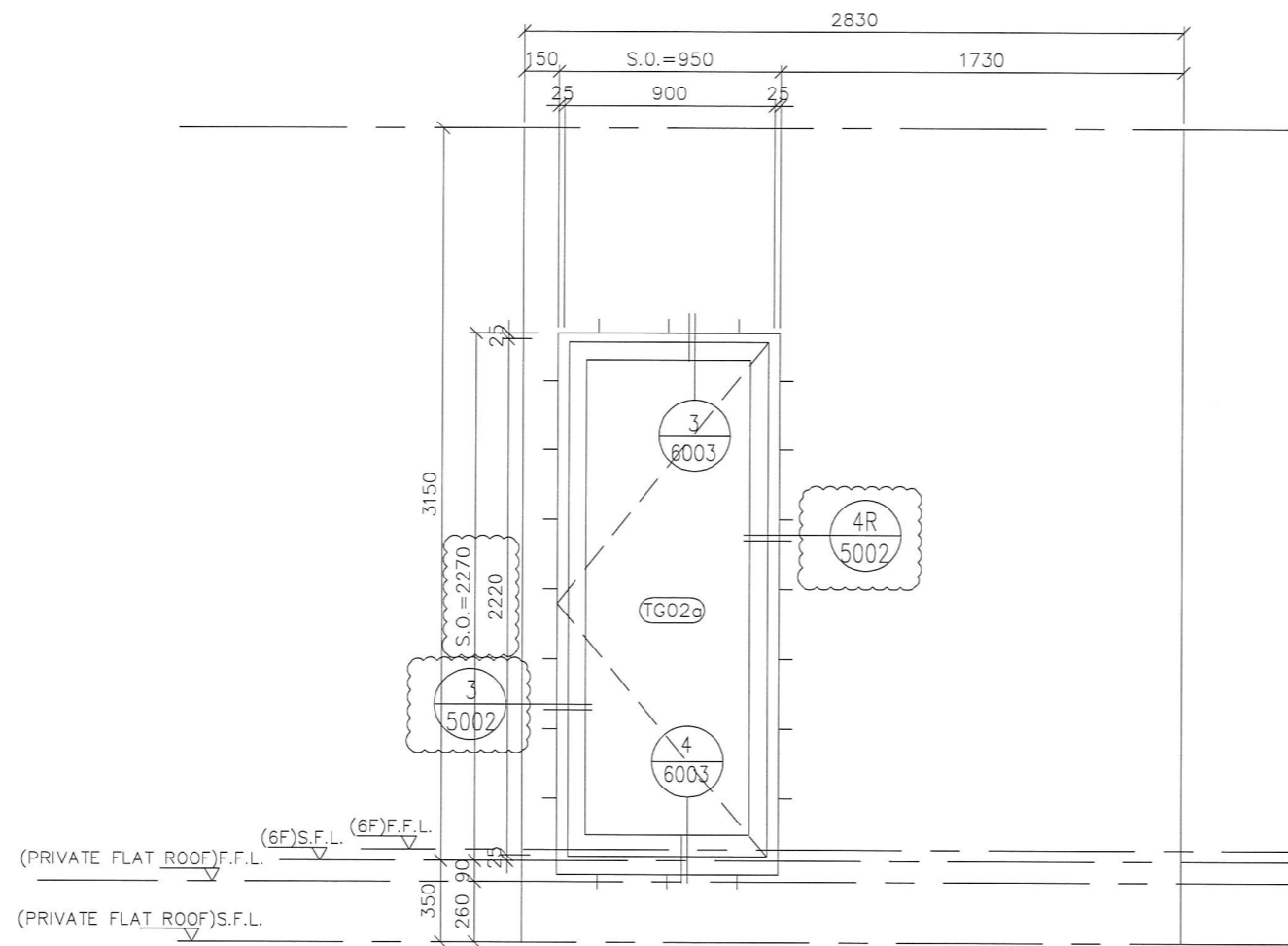

GLAZING AREA	Required =
	Provided = 1.40
OPENABLE AREA	Required =
	Provided = 1.61

GLAZING AREA	Required =
	Provided = 1.40
OPENABLE AREA	Required =
	Provided = 1.61

WINDOW MARK

SECTION : 50mm ALUM. SECTION

QTY. 1 NOS.

LOCATION : T2 6/F FLAT E MBR,

GLAZING -

REMARK :

B.D. REF :

CLIENT :

ARCHITECT :

MAIN CONTRACTOR :

STRUCTURAL ENGINEER :

FACADE CONSULTANT :

NOTE :
 1. ALL DIMENSIONS ARE IN mm.
 2. ALL ELEVATIONS ARE VIEWED FROM OUTSIDE.
 3. ALL DIMENSIONS TO BE VERIFIED ON SITE BEFORE FABRICATION.

LEGEND :

 1. F.F.L. -- FINISHED FLOOR LEVEL
 2. S.F.L. -- STRUCTURAL FLOOR LEVEL
 3. (⊘) -- REVERSED DETAIL

NO.	DATE	REVISED	BY
-----	------	---------	----

JOB NO. : J-837

PROJECT :
 URA KWUN TONG TOWN CENTRE
 REDEVELOPMENT (AREA 2 & 3) AT
 NKIL 6514, KWUN TONG, KOWLOON

TITLE :
 ALUM. WINDOW SCHEDULE
 (FOR T2)

DATE : 09-JUL-18 SCALE : 1:30

DRAWN BY : Zeng CHECKED BY : DW

MIDI ALUMINIUM FABRICATOR LTD.
 Units 6-8, Sunray Industrial Centre, 1/F
 610 Cha Kwo Ling Road, Kowloon
 Tel: 23489211-4 Fax: (852) 2727666

DWG NO. : JB37-IW-2211 REV. : -

ELEVATION

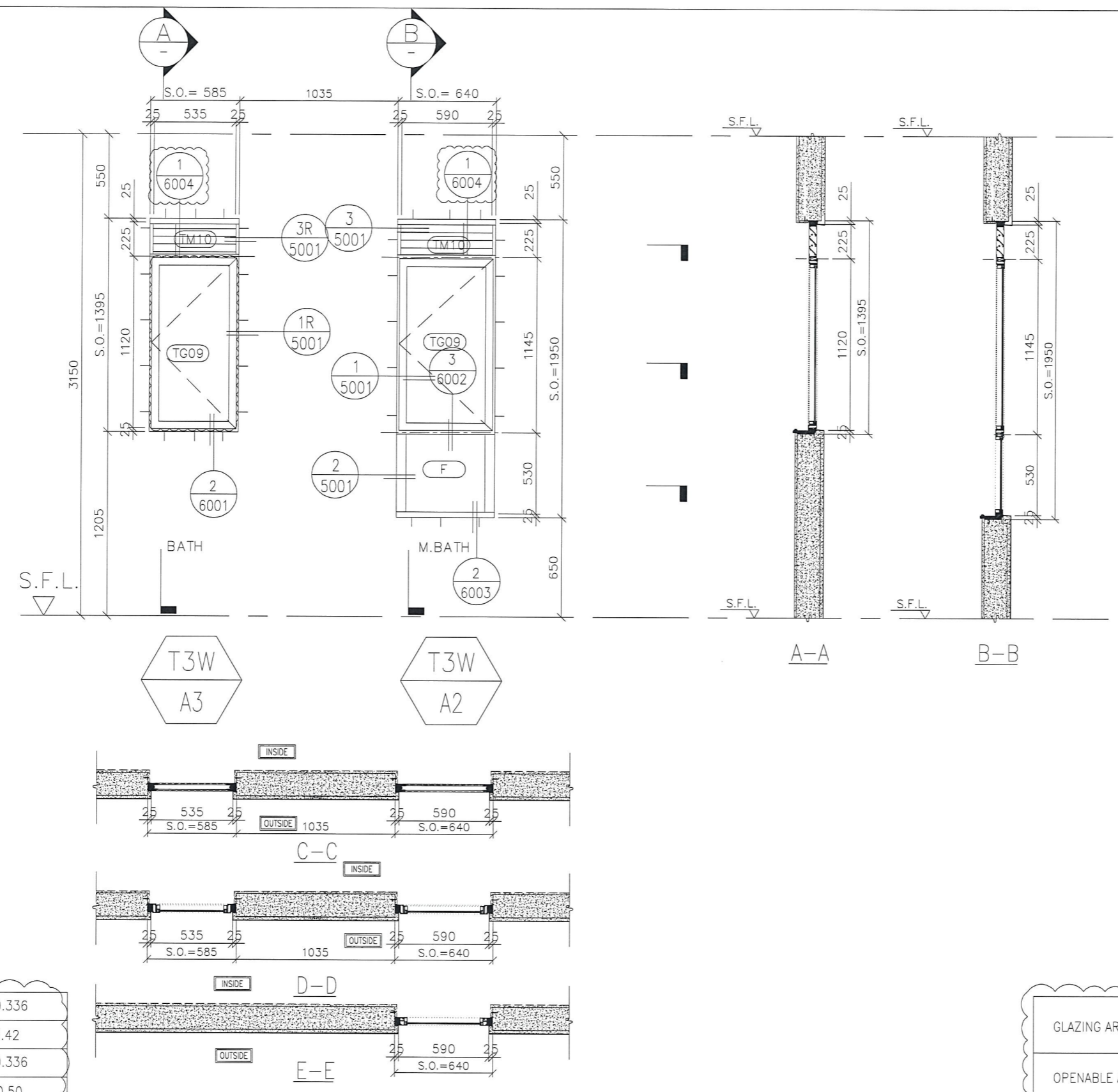

GLAZING AREA	Required = 0.336 Provided = 0.42
OPENABLE AREA	Required = 0.336 Provided = 0.50

GLAZING AREA	Required = 0.336 Provided = 0.71
OPENABLE AREA	Required = 0.336 Provided = 0.57

WINDOW MARK	T3W A3
SECTION :	50mm ALUM. SECTION
QTY.	41 NOS. (TYPICAL)
LOCATION :	T3 6/F-26/F, 28/F-52/F FLAT A BATH
GLAZING	8mm THK ACID ETCHED FROSTED TEMPERED GLASS
REMARK :	

WINDOW MARK	T3W A2
SECTION :	50mm ALUM. SECTION
QTY.	41 NOS. (TYPICAL)
LOCATION :	T3 6/F-26/F, 28/F-52/F FLAT A M.BATH
GLAZING	8mm THK ACID ETCHED FROSTED TEMPERED GLASS
REMARK :	

B.D. REF :

CLIENT : 信和置業有限公司 Sino Land Company Limited

ARCHITECT : WONG TUNG & PARTNERS LIMITED ARCHITECTS & PLANNERS

MAIN CONTRACTOR : CR Construction Company Limited

STRUCTURAL ENGINEER : AECOM

FACADE CONSULTANT :

NOTE :

- ALL DIMENSIONS ARE IN mm.
- ALL ELEVATIONS ARE VIEWED FROM OUTSIDE.
- ALL DIMENSIONS TO BE VERIFIED ON SITE BEFORE FABRICATION.

LEGEND :

X1 -- DETAIL MARK NO.
X001 -- REFER SHEET NO.

1. F.F.L. -- FINISHED FLOOR LEVEL
2. S.F.L. -- STRUCTURAL FLOOR LEVEL
3. (R) -- REVERSED DETAIL

B	2018/09/01	BY ARCHITECT COMMENT	Zeng
A	2018/07/27	BY ARCHITECT COMMENT	Zeng
NO.	DATE	REVISED	BY

JOB NO. : J-837

PROJECT : URA KWUN TONG TOWN CENTRE REDEVELOPMENT (AREA 2 & 3) AT NKIL 6514, KWUN TONG, KOWLOON

TITLE : ALUM. WINDOW SCHEDULE (FOR T3)

DATE : 09-JUL-18 SCALE : 1:30

DRAWN BY : Zeng CHECKED BY : DW

MIDI ALUMINIUM FABRICATOR LTD.
Units 6-8, Sunray Industrial Centre, 1/F
610 Cho Kwo Ling Road, Kowloon
Tel: 23489211-4 Fax: (852) 2727666

DWG NO. : J837-IW-2301 REV. : B

ELEVATION

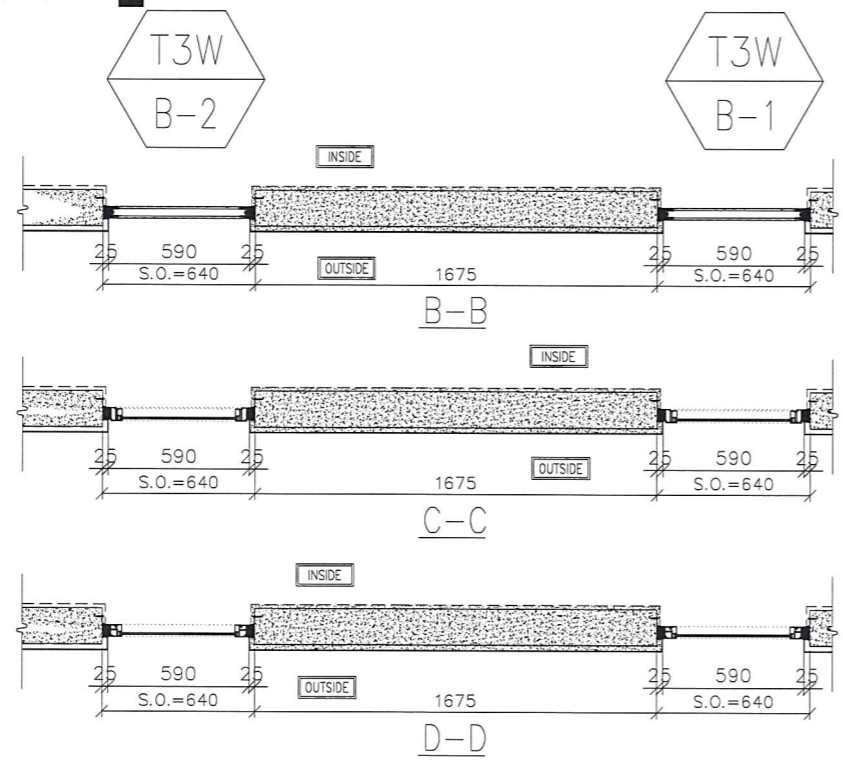
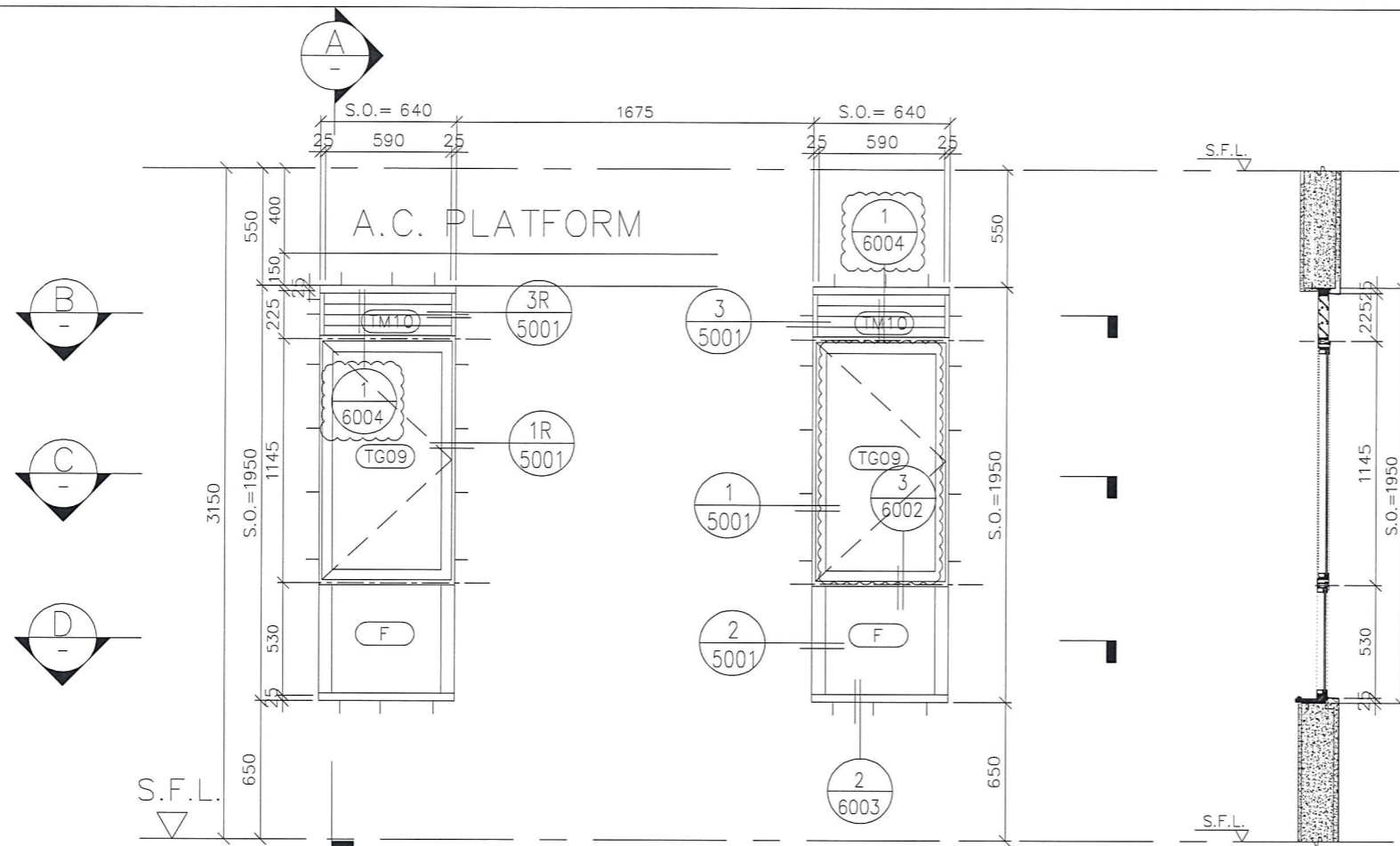

GLAZING AREA	Required = 0.336
	Provided = 0.71
OPENABLE AREA	Required = 0.336
	Provided = 0.57

GLAZING AREA	Required = 0.336
	Provided = 0.71
OPENABLE AREA	Required = 0.336
	Provided = 0.57

WINDOW MARK	T3W B-2
SECTION :	50mm ALUM. SECTION
QTY.	41 NOS. (TYPICAL)
LOCATION :	T3 6/F-26/F, 28/F-52/F FLAT B M.BATH
GLAZING	8mm THK ACID ETCHED FROSTED TEMPERED GLASS
REMARK :	

WINDOW MARK	T3W B-1
SECTION :	50mm ALUM. SECTION
QTY.	41 NOS. (TYPICAL)
LOCATION :	T3 6/F-26/F, 28/F-52/F FLAT B M.BATH
GLAZING	8mm THK ACID ETCHED FROSTED TEMPERED GLASS
REMARK :	

B.D. REF :

CLIENT : 信和置業有限公司
Sino Land Company Limited

ARCHITECT : WONG TUNG & PARTNERS LIMITED
ARCHITECTS & PLANNERS

MAIN CONTRACTOR : CR Construction Company Limited

STRUCTURAL ENGINEER : AECOM

FACADE CONSULTANT :

NOTE :
1. ALL DIMENSIONS ARE IN mm.
2. ALL ELEVATIONS ARE VIEWED FROM OUTSIDE.
3. ALL DIMENSIONS TO BE VERIFIED ON SITE BEFORE FABRICATION.

LEGEND :
X1 - DETAIL MARK NO.
X001 - REFER SHEET NO.

1. F.F.L. -- FINISHED FLOOR LEVEL
2. S.F.L. -- STRUCTURAL FLOOR LEVEL
3. (R) -- REVERSED DETAIL

B	2018/09/01	BY ARCHITECT COMMENT	Zeng
A	2018/07/27	BY ARCHITECT COMMENT	Zeng
NO.	DATE	REVISED	BY

JOB NO. : J-837

PROJECT : URA KWUN TONG TOWN CENTRE REDEVELOPMENT (AREA 2 & 3) AT NKIL 6514, KWUN TONG, KOWLOON

TITLE : ALUM. WINDOW SCHEDULE (FOR T3)

DATE : 09-JUL-18 SCALE : 1:30

DRAWN BY : Zeng CHECKED BY : DW

MIDI ALUMINIUM FABRICATOR LTD.
Units 6-8, Sunray Industrial Centre, 1/F
610 Cha Kwo Ling Road, Kowloon
Tel: 23489211-4 Fax: (852) 27727666

DWG NO. : JB37-IW-2302 REV. : B

ELEVATION

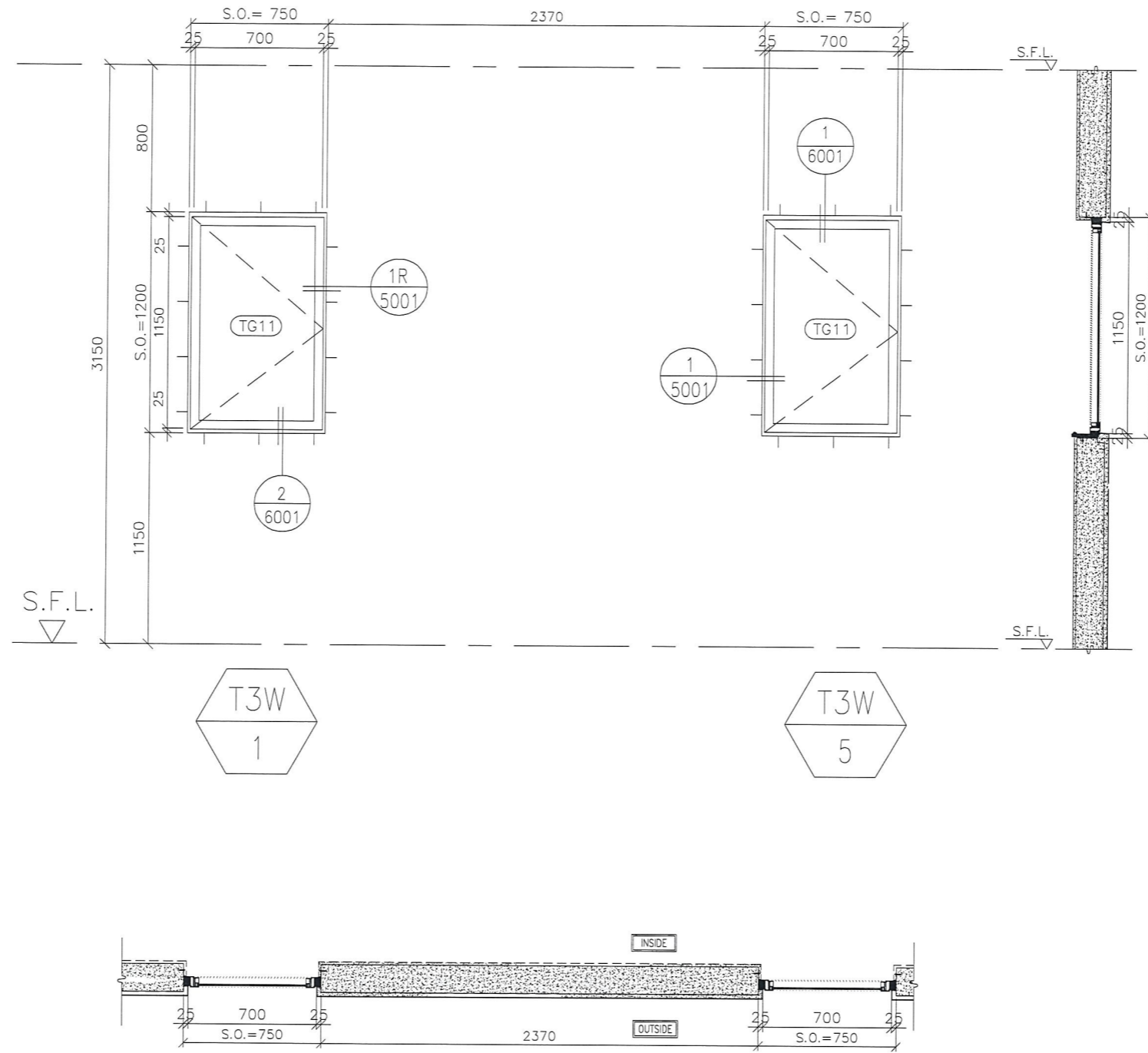

B.D. REF :

CLIENT :
 信和置業有限公司
 Sino Land Company Limited

ARCHITECT :
 WONG TUNG & PARTNERS LIMITED
 ARCHITECTS & PLANNERS

MAIN CONTRACTOR :
 CR Construction Company Limited

STRUCTURAL ENGINEER :
 AECOM

FACADE CONSULTANT:

NOTE :
 1. ALL DIMENSIONS ARE IN mm.
 2. ALL ELEVATIONS ARE VIEWED FROM OUTSIDE.
 3. ALL DIMENSIONS TO BE VERIFIED ON SITE BEFORE FABRICATION.

LEGEND :
 X1 -- DETAIL MARK NO.
 X001 -- REFER SHEET NO.
 1. F.F.L. -- FINISHED FLOOR LEVEL
 2. S.F.L. -- STRUCTURAL FLOOR LEVEL
 3. (R) -- REVERSED DETAIL

B	2018/09/01	BY ARCHITECT COMMENT	Zeng
A	2018/07/27	BY ARCHITECT COMMENT	Zeng
NO.	DATE	REVISED	BY

JOB NO. : J-837
 PROJECT :
 URA KWUN TONG TOWN CENTRE
 REDEVELOPMENT (AREA 2 & 3) AT
 NKIL 6514, KWUN TONG, KOWLOON

TITLE :
 ALUM. WINDOW SCHEDULE
 (FOR T3)

DATE : 09-JUL-18 SCALE : 1:30
 DRAWN BY : Zeng CHECKED BY : DW

美特鋁質有限公司
 MIDI ALUMINIUM FABRICATOR LTD.
 Units 6-8, Sunray Industrial Centre, 1/F
 610 Cha Kwo Ling Road, Kowloon
 Tel:23489211-4 Fax:(852)2727666

DWG NO. : JB37-IW-2303 REV. : B

GLAZING AREA	Required =
	Provided = 0.60
OPENABLE AREA	Required =
	Provided = 0.69

GLAZING AREA	Required =
	Provided = 0.60
OPENABLE AREA	Required =
	Provided = 0.69

WINDOW MARK		
SECTION :	50mm ALUM. SECTION	50mm ALUM. SECTION
QTY.	40 NOS. (TYPICAL)	41 NOS. (TYPICAL)
LOCATION :	T3 6/F-26/F, 28/F-51/F COMMON CORRIDOR	T3 6/F-26/F, 28/F-52/F COMMON CORRIDOR
GLAZING	8mm THK. CLEAR TEMPERED GLASS	8mm THK. CLEAR TEMPERED GLASS
REMARK :		

ELEVATION

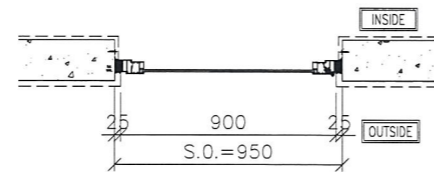
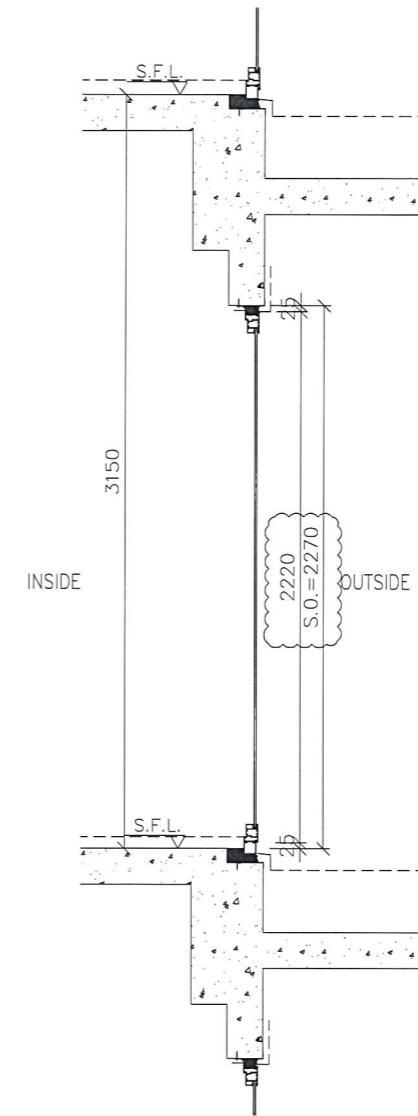
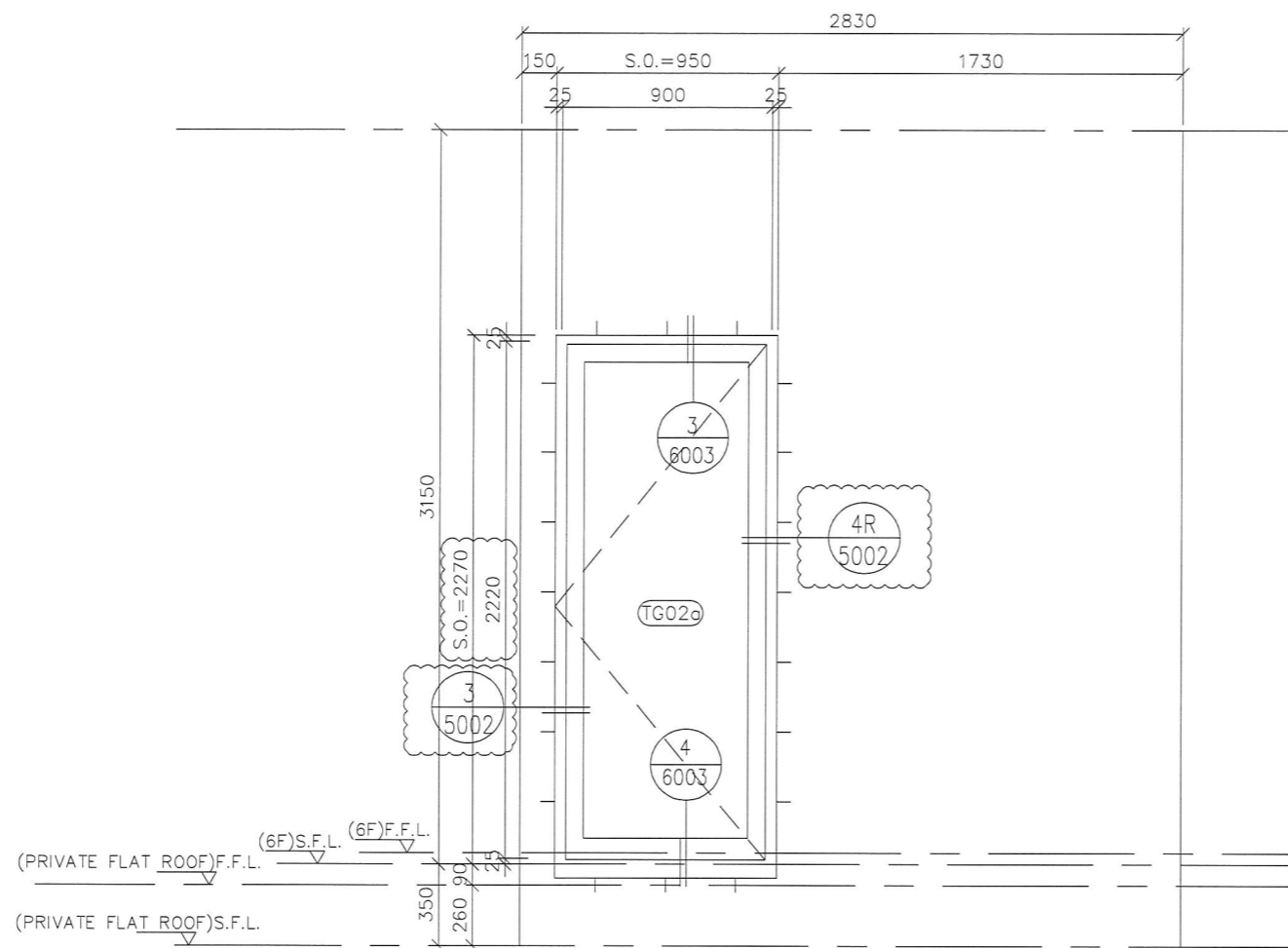

GLAZING AREA	Required =
	Provided = 1.40
OPENABLE AREA	Required =
	Provided = 1.61

GLAZING AREA	Required =
	Provided = 1.40
OPENABLE AREA	Required =
	Provided = 1.61

WINDOW MARK	T3W L-3	T3W M-3
SECTION :	50mm ALUM. SECTION	50mm ALUM. SECTION
QTY.	1 NOS.	1 NOS.
LOCATION :	T3 6/F FLAT L MBR,	6/F FLAT M MBR
GLAZING	-	-
REMARK :		

GLAZING AREA	Required =
	Provided = 1.40
OPENABLE AREA	Required =
	Provided = 1.61

B.D. REF :

CLIENT :
信和置業有限公司
Sino Land Company Limited

ARCHITECT :
WONG TUNG & PARTNERS LIMITED
ARCHITECTS & PLANNERS

MAIN CONTRACTOR :
CR Construction Company Limited

STRUCTURAL ENGINEER :
AECOM

FACADE CONSULTANT :

NOTE :
1. ALL DIMENSIONS ARE IN mm.
2. ALL ELEVATIONS ARE VIEWED FROM OUTSIDE.
3. ALL DIMENSIONS TO BE VERIFIED ON SITE BEFORE FABRICATION.

LEGEND :
X1 -- DETAIL MARK NO.
X001 -- REFER SHEET NO.
1. F.F.L. -- FINISHED FLOOR LEVEL
2. S.F.L. -- STRUCTURAL FLOOR LEVEL
3. (R) -- REVERSED DETAIL

B	2018/09/01	BY ARCHITECT COMMENT	Zeng
A	2018/07/27	BY ARCHITECT COMMENT	Zeng

JOB NO. : J-837
PROJECT :
URA KWUN TONG TOWN CENTRE
REDEVELOPMENT (AREA 2 & 3) AT
NKIL 6514, KWUN TONG, KOWLOON

TITLE :
ALUM. WINDOW SCHEDULE
(FOR T3)

DATE : 09-JUL-18 SCALE : 1:30
DRAWN BY : Zeng CHECKED BY : DW

MIDI ALUMINIUM FABRICATOR LTD.
Units 6-8, Sunray Industrial Centre, 1/F
610 Cha Kwo Ling Road, Kowloon
Tel: 23489211-4 Fax: (852) 2727666
DWG NO. : JB37-IW-2304 REV. : B

ELEVATION

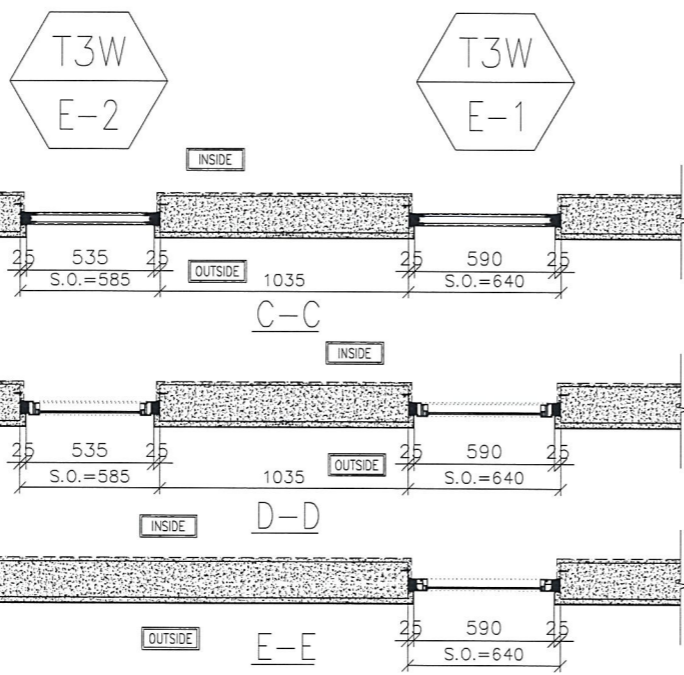
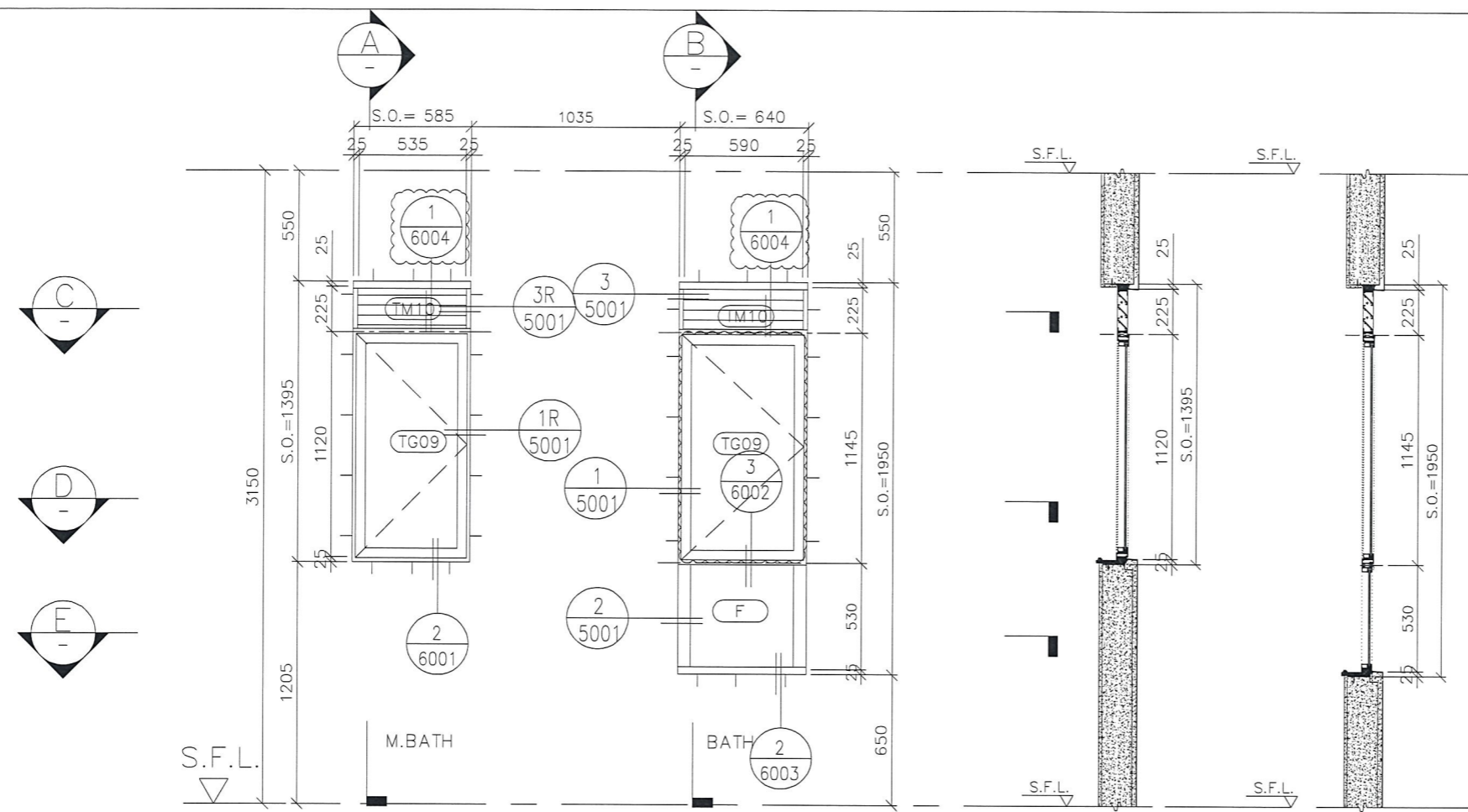

GLAZING AREA	Required = 0.336
	Provided = 0.42
OPENABLE AREA	Required = 0.336
	Provided = 0.50

GLAZING AREA	Required = 0.336
	Provided = 0.71
OPENABLE AREA	Required = 0.336
	Provided = 0.57

WINDOW MARK	T3W E-2	T3W E-1
SECTION :	50mm ALUM. SECTION	50mm ALUM. SECTION
QTY.	40 NOS. (TYPICAL)	40 NOS. (TYPICAL)
LOCATION :	T3 6/F-26/F, 28/F-51/F FLAT E M.BATH	T3 6/F-26/F, 28/F-51/F FLAT E BATH
GLAZING	8mm THK ACID ETCHED FROSTED TEMPERED GLASS	8mm THK ACID ETCHED FROSTED TEMPERED GLASS
REMARK :		

WINDOW MARK	T3W E-2	T3W E-1
SECTION :	50mm ALUM. SECTION	50mm ALUM. SECTION
QTY.	40 NOS. (TYPICAL)	40 NOS. (TYPICAL)
LOCATION :	T3 6/F-26/F, 28/F-51/F FLAT E M.BATH	T3 6/F-26/F, 28/F-51/F FLAT E BATH
GLAZING	8mm THK ACID ETCHED FROSTED TEMPERED GLASS	8mm THK ACID ETCHED FROSTED TEMPERED GLASS
REMARK :		

B.D. REF :

CLIENT :
信和置業有限公司
Sino Land Company Limited

ARCHITECT :
WONG TUNG & PARTNERS LIMITED
ARCHITECTS & PLANNERS
WT

MAIN CONTRACTOR :
CR Construction Company Limited

STRUCTURAL ENGINEER :
AECOM

FACADE CONSULTANT :

NOTE :
1. ALL DIMENSIONS ARE IN mm.
2. ALL ELEVATIONS ARE VIEWED FROM OUTSIDE.
3. ALL DIMENSIONS TO BE VERIFIED ON SITE BEFORE FABRICATION.

LEGEND :
X1 --- DETAIL MARK NO.
X001 --- REFER SHEET NO.

1. F.F.L. --- FINISHED FLOOR LEVEL
2. S.F.L. --- STRUCTURAL FLOOR LEVEL
3. (R) --- REVERSED DETAIL

B	2018/09/01	BY ARCHITECT COMMENT	Zeng
A	2018/07/27	BY ARCHITECT COMMENT	Zeng
NO.	DATE	REVISED	BY

JOB NO. : J-837

PROJECT :
URA KWUN TONG TOWN CENTRE
REDEVELOPMENT (AREA 2 & 3) AT
NKIL 6514, KWUN TONG, KOWLOON

TITLE :
ALUM. WINDOW SCHEDULE
(FOR T3)

DATE : 09-JUL-18 SCALE : 1:30

DRAWN BY : Zeng CHECKED BY : DW

美特鋁質有限公司
MIDI ALUMINIUM FABRICATOR LTD.
Units 6-8, Sunray Industrial Centre, 1/F
610 Cho Kwo Ling Road, Kowloon
Tel: 23489211-4 Fax: (852) 2727666

DWG NO. : JB37-IW-2305 REV. : B

ELEVATION

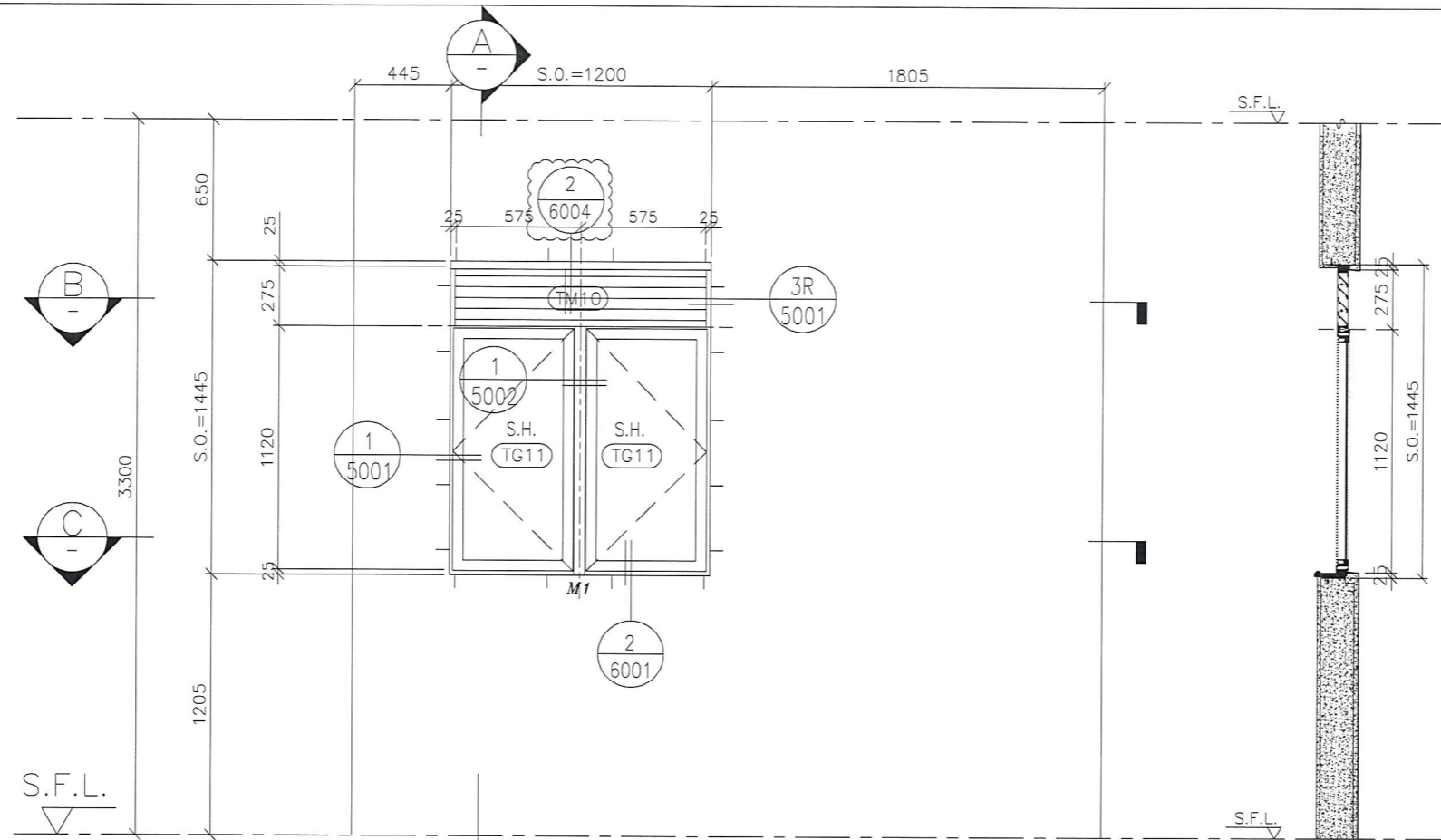

A-A

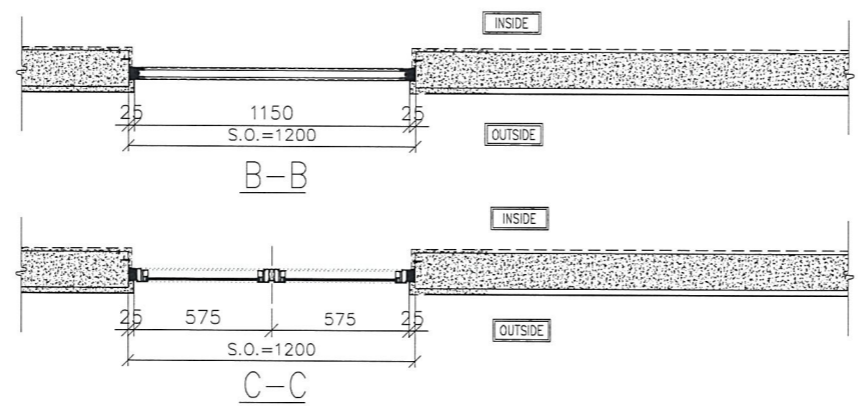

WINDOW MARK
T3W
H-3

SECTION : 50mm ALUM. SECTION
 QTY. 1 NOS. (TYPICAL)
 LOCATION : T3 52/F FLAT H KITCHEN
 GLAZING 8mm THK. CLEAR TEMPERED GLASS
 REMARK :

GLAZING AREA	Required =
	Provided = 1.04
OPENABLE AREA	Required =
	Provided = 1.08

B.D. REF :

CLIENT : 信和置業有限公司 Sino Land Company Limited

ARCHITECT : WONG TUNG & PARTNERS LIMITED ARCHITECTS & PLANNERS

MAIN CONTRACTOR : CR Construction Company Limited

STRUCTURAL ENGINEER : AECOM

FACADE CONSULTANT:

NOTE :

- ALL DIMENSIONS ARE IN mm.
- ALL ELEVATIONS ARE VIEWED FROM OUTSIDE.
- ALL DIMENSIONS TO BE VERIFIED ON SITE BEFORE FABRICATION.

LEGEND :

X1 - DETAIL MARK NO.
 X001 - REFER SHEET NO.

- F.F.L. -- FINISHED FLOOR LEVEL
- S.F.L. -- STRUCTURAL FLOOR LEVEL
- (R) -- REVERSED DETAIL

A	2018/07/27	BY ARCHITECT COMMENT	Zeng
NO.	DATE	REVISED	BY

JOB NO. : J-837

PROJECT : URA KWUN TONG TOWN CENTRE REDEVELOPMENT (AREA 2 & 3) AT NKIL 6514, KWUN TONG, KOWLOON

TITLE : ALUM. WINDOW SCHEDULE (FOR T3)

DATE : 09-JUL-18 SCALE : 1:30

DRAWN BY : Zeng CHECKED BY : DW

MIDI ALUMINIUM FABRICATOR LTD.
 Units 6-8, Sunray Industrial Centre, 1/F
 610 Cha Kwo Ling Road, Kowloon
 Tel: 23489211-4 Fax: (852) 2727666

DWG NO. : JB37-IW-2306 REV. : A

ELEVATION

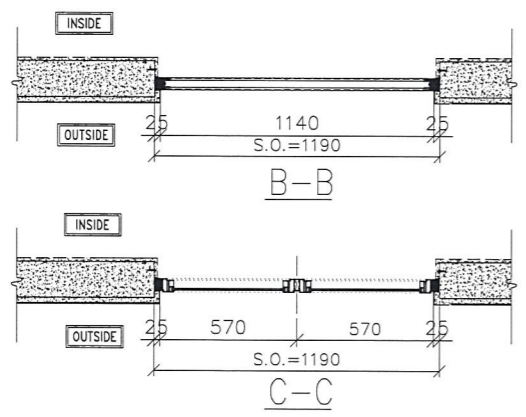
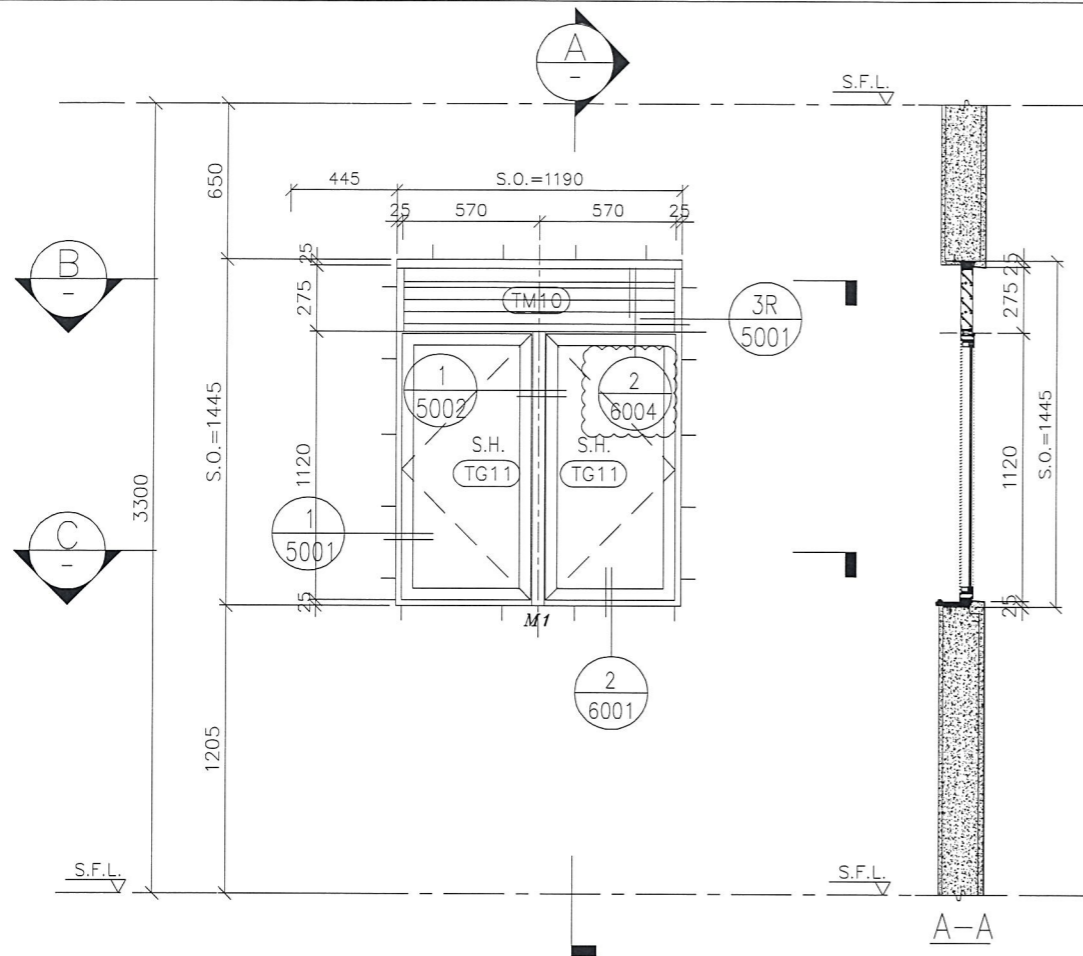

GLAZING AREA	Required = 0.601
	Provided = 1.03
OPENABLE AREA	Required = 0.376
	Provided = 1.07

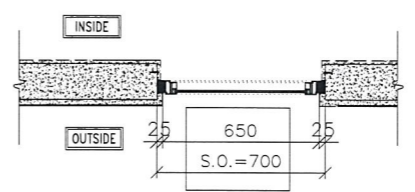
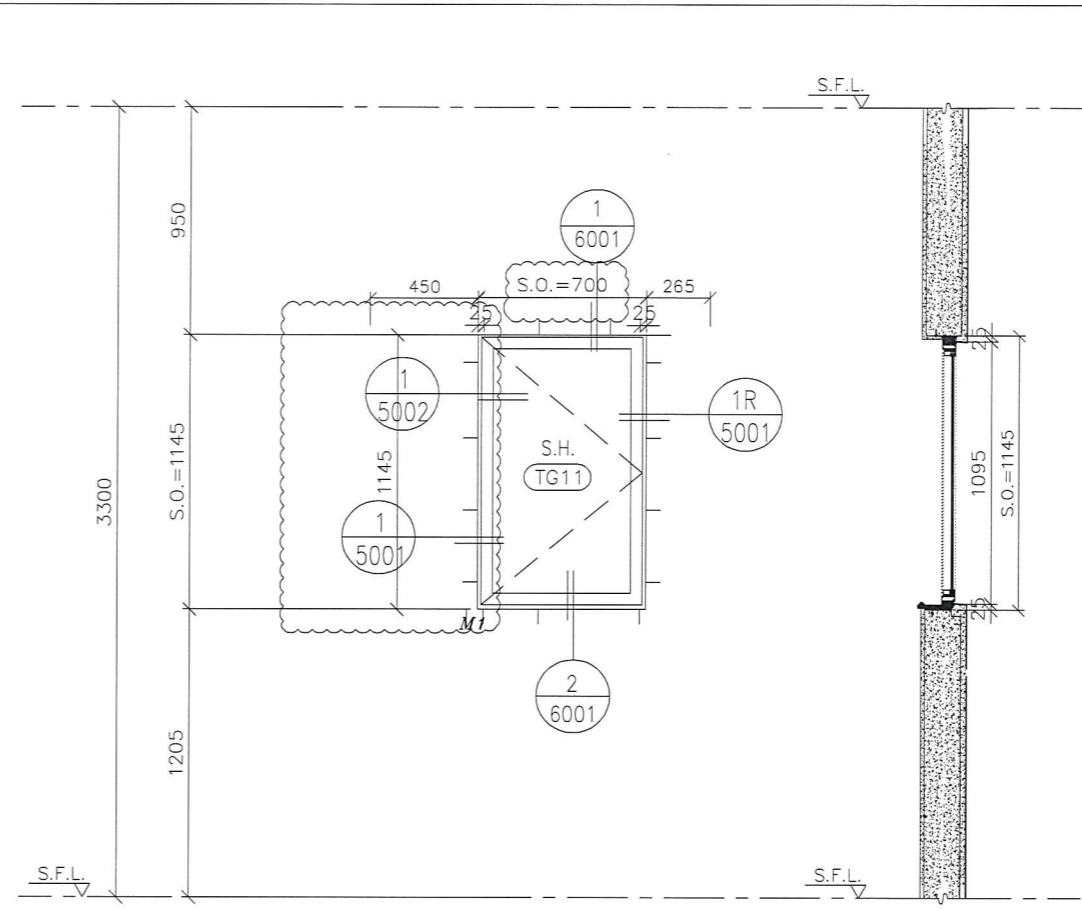

GLAZING AREA	Required =
	Provided = 0.52
OPENABLE AREA	Required =
	Provided = 0.6

WINDOW MARK	T5W A-1
SECTION :	50mm ALUM. SECTION
QTY.	39 NOS. (TYPICAL)
LOCATION :	T5 6/F-26/F, 28/F-50/F FLAT A KITCHEN
GLAZING	8mm THK CLEAR TEMPERED GLASS
REMARK :	

WINDOW MARK	T5W A-2
SECTION :	50mm ALUM. SECTION
QTY.	39 NOS. (TYPICAL)
LOCATION :	T5 6/F-26/F, 28/F-50/F FLAT A STORE
GLAZING	8mm THK CLEAR TEMPERED GLASS
REMARK :	

B.D. REF :

CLIENT : 信和置業有限公司
Sino Land Company Limited

ARCHITECT : WONG TUNG & PARTNERS LIMITED
ARCHITECTS & PLANNERS
WT

MAIN CONTRACTOR : CR Construction Company Limited

STRUCTURAL ENGINEER : AECOM

FACADE CONSULTANT :

NOTE :
1. ALL DIMENSIONS ARE IN mm.
2. ALL ELEVATIONS ARE VIEWED FROM OUTSIDE.
3. ALL DIMENSIONS TO BE VERIFIED ON SITE BEFORE FABRICATION.

LEGEND :
X1 -- DETAIL MARK NO.
X001 -- REFER SHEET NO.

1. F.F.L. -- FINISHED FLOOR LEVEL
2. S.F.L. -- STRUCTURAL FLOOR LEVEL
3. (R) -- REVERSED DETAIL

B	2018/09/01	BY ARCHITECT COMMENT	Zeng
A	2018/07/27	BY ARCHITECT COMMENT	Zeng
NO.	DATE	REVISED	BY

JOB NO. : J-837

PROJECT : URA KWUN TONG TOWN CENTRE REDEVELOPMENT (AREA 2 & 3) AT NKIL 6514, KWUN TONG, KOWLOON

TITLE : ALUM. WINDOW SCHEDULE (FOR T5)

DATE : 09-JUL-18 SCALE : 1:30

DRAWN BY : Zeng CHECKED BY : DW

MIDI ALUMINIUM FABRICATOR LTD.
Units 6-8, Sunray Industrial Centre, 1/F
610 Cha Kwo Ling Road, Kowloon
Tel: 23489211-4 Fax: (852) 2727666

DWG NO. : J837-IW-2501 REV. : B

ELEVATION

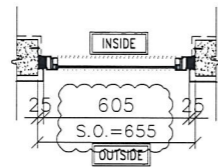
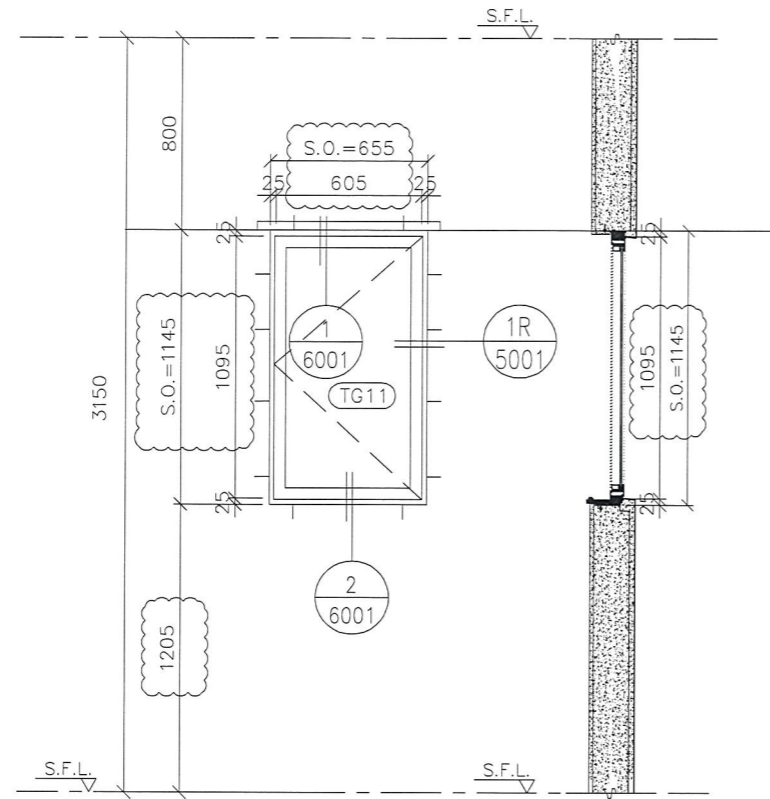

GLAZING AREA	Required =
	Provided = 0.478
OPENABLE AREA	Required =
	Provided = 0.557

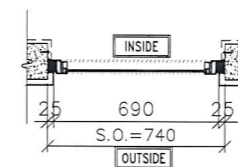
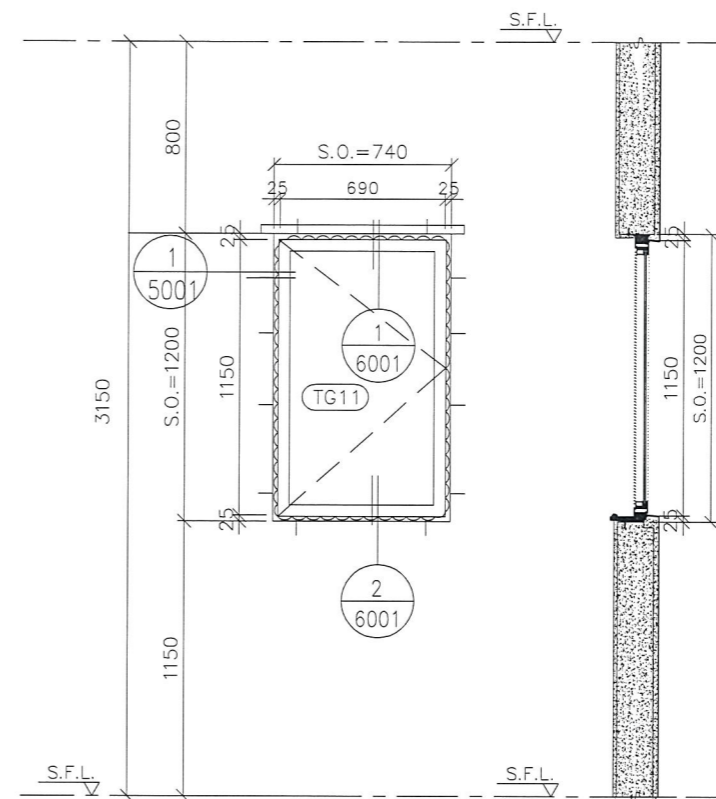

GLAZING AREA	Required =
	Provided = 0.59
OPENABLE AREA	Required =
	Provided = 0.68

WINDOW MARK
T5W
L-5

SECTION : 50mm ALUM. SECTION
 QTY. 39 NOS. (TYPICAL)
 LOCATION : T5 6/F-26/F, 28/F-50/F FLAT L LIV.
 GLAZING 8mm THK CLEAR TEMPERED GLASS
 REMARK :

WINDOW MARK
T5W
2

SECTION : 50mm ALUM. SECTION
 QTY. 39 NOS. (TYPICAL)
 LOCATION : T5 6/F-26/F, 28/F-50/F COMMOC CORRIDOR
 GLAZING 8mm THK CLEAR TEMPERED GLASS
 REMARK :

B.D. REF :

CLIENT : 信和置業有限公司
Sino Land Company Limited

ARCHITECT : WONG TUNG & PARTNERS LIMITED
ARCHITECTS & PLANNERS
WT

MAIN CONTRACTOR : CR Construction Company Limited

STRUCTURAL ENGINEER : AECOM

FACADE CONSULTANT :

NOTE :
 1. ALL DIMENSIONS ARE IN mm.
 2. ALL ELEVATIONS ARE VIEWED FROM OUTSIDE.
 3. ALL DIMENSIONS TO BE VERIFIED ON SITE BEFORE FABRICATION.

LEGEND :
 X1 --- DETAIL MARK NO.
 X001 --- REFER SHEET NO.

1. F.F.L. --- FINISHED FLOOR LEVEL
 2. S.F.L. --- STRUCTURAL FLOOR LEVEL
 3. (R) --- REVERSED DETAIL

B	2018/09/01	BY ARCHITECT COMMENT	Zeng
A	2018/07/27	BY ARCHITECT COMMENT	Zeng
NO.	DATE	REVISED	BY

JOB NO. : J-837

PROJECT : URA KWUN TONG TOWN CENTRE REDEVELOPMENT (AREA 2 & 3) AT NKIL 6514, KWUN TONG, KOWLOON

TITLE : ALUM. WINDOW SCHEDULE (FOR T5)

DATE : 09-JUL-18 SCALE : 1:30
 DRAWN BY : Zeng CHECKED BY : DW

MIDI 美特鋁質有限公司
 MIDI ALUMINIUM FABRICATOR LTD.
 Units 6-8, Sunray Industrial Centre, 1/F
 610 Cha Kwo Ling Road, Kowloon
 Tel: 23489211-4 Fax: (852) 27727666

DWG NO. : J837-IW-2502 REV. : B

ELEVATION

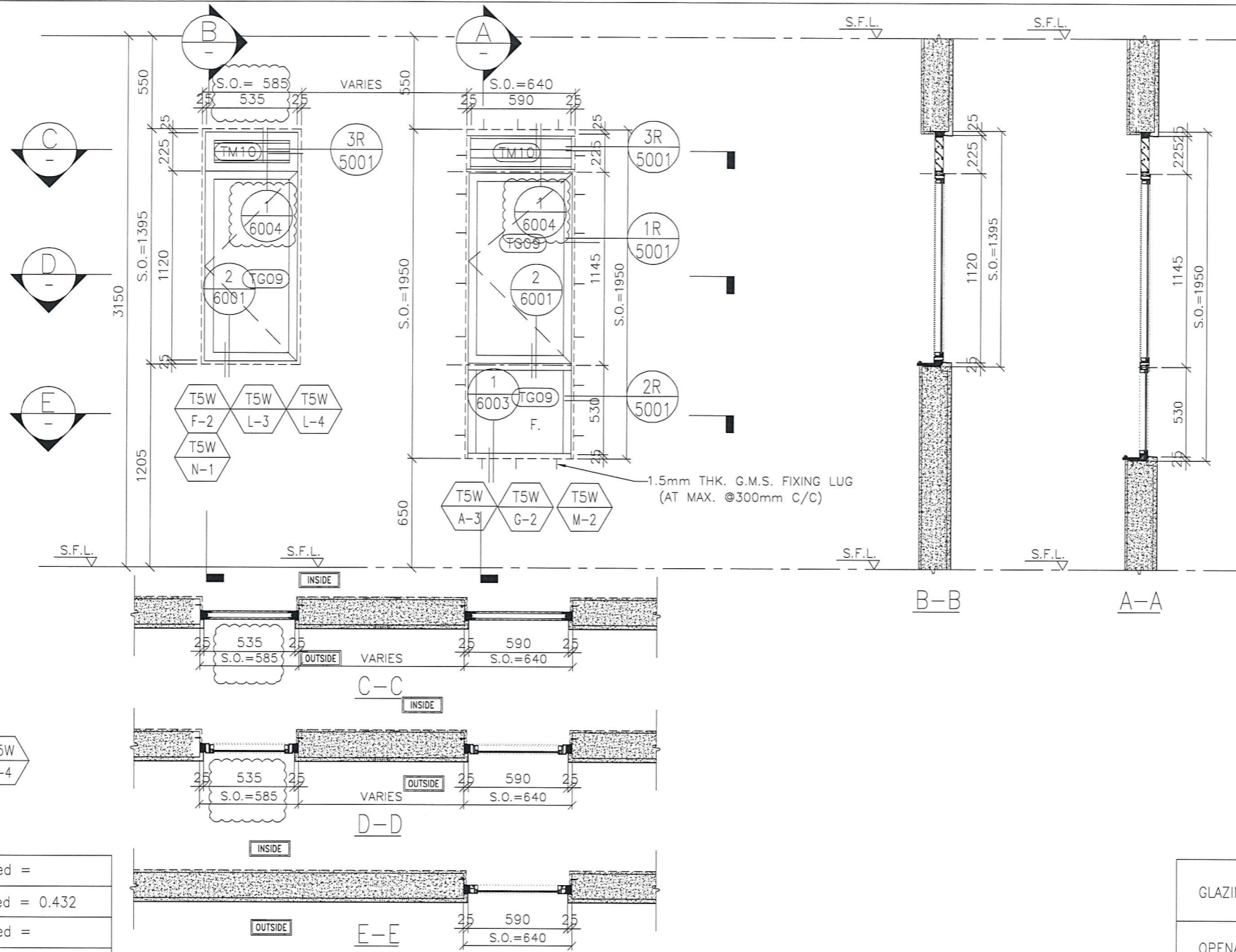

WINDOW MARK	T5W F-2	T5W L-3	T5W L-4	T5W N-1	T5W G-2	T5W M-2
SECTION :	50mm ALUM. SECTION	50mm ALUM. SECTION	50mm ALUM. SECTION	50mm ALUM. SECTION	50mm ALUM. SECTION	50mm ALUM. SECTION
QTY.	40 NOS. (TYPICAL)	39 NOS. (TYPICAL)	39 NOS. (TYPICAL)	39 NOS. (TYPICAL)	39 NOS. (TYPICAL)	39 NOS. (TYPICAL)
LOCATION :	T5 6/F-26/F, 28/F-51/F FLAT F BATH	T5 6/F-26/F, 28/F-50/F FLAT L BATH	T5 6/F-26/F, 28/F-50/F FLAT L BATH	T5 6/F-26/F, 28/F-50/F FLAT N BATH	T5 6/F-26/F, 28/F-50/F FLAT G BATH	T5 6/F-26/F, 28/F-50/F FLAT M BATH
GLAZING	8mm THK ACID ETCHED FROSTED TEMPERED GLASS	8mm THK ACID ETCHED FROSTED TEMPERED GLASS	8mm THK ACID ETCHED FROSTED TEMPERED GLASS	8mm THK ACID ETCHED FROSTED TEMPERED GLASS	8mm THK ACID ETCHED FROSTED TEMPERED GLASS	8mm THK ACID ETCHED FROSTED TEMPERED GLASS
REMARK :						
WINDOW MARK	T5W A-3					
SECTION :	50mm ALUM. SECTION					
QTY.	39 NOS. (TYPICAL)					
LOCATION :	T5 6/F-26/F, 28/F-50/F FLAT A BATH					
GLAZING	8mm THK ACID ETCHED FROSTED TEMPERED GLASS					
REMARK :						

B.D. REF :

CLIENT : 信和置業有限公司 Sino Land Company Limited

ARCHITECT : WONG TUNG & PARTNERS LIMITED ARCHITECTS & PLANNERS

MAIN CONTRACTOR : CR Construction Company Limited

STRUCTURAL ENGINEER : AECOM

FAÇADE CONSULTANT :

NOTE :

- ALL DIMENSIONS ARE IN mm.
- ALL ELEVATIONS ARE VIEWED FROM OUTSIDE.
- ALL DIMENSIONS TO BE VERIFIED ON SITE BEFORE FABRICATION.

LEGEND :

X1 --- DETAIL MARK NO.
X001 --- REFER SHEET NO.

- F.F.L. --- FINISHED FLOOR LEVEL
- S.F.L. --- STRUCTURAL FLOOR LEVEL
- ⊗ --- REVERSED DETAIL

B	2018/09/01	BY ARCHITECT COMMENT	Zeng
A	2018/07/27	BY ARCHITECT COMMENT	Zeng
NO.	DATE	REVISED	BY

JOB NO. : J-837

PROJECT : URA KWUN TONG TOWN CENTRE REDEVELOPMENT (AREA 2 & 3) AT NKIL 6514, KWUN TONG, KOWLOON

TITLE : ALUM. WINDOW SCHEDULE (FOR T5)

DATE : 09-JUL-18 SCALE : 1:30

DRAWN BY : Zeng CHECKED BY : DW

MIDI ALUMINIUM FABRICATOR LTD.
Units 6-8, Sunray Industrial Centre, 1/F
610 Cha Kwo Ling Road, Kowloon
Tel: 23489211-4 Fax: (852) 27727666

DWG NO. : J837-IW-2503 REV. : B

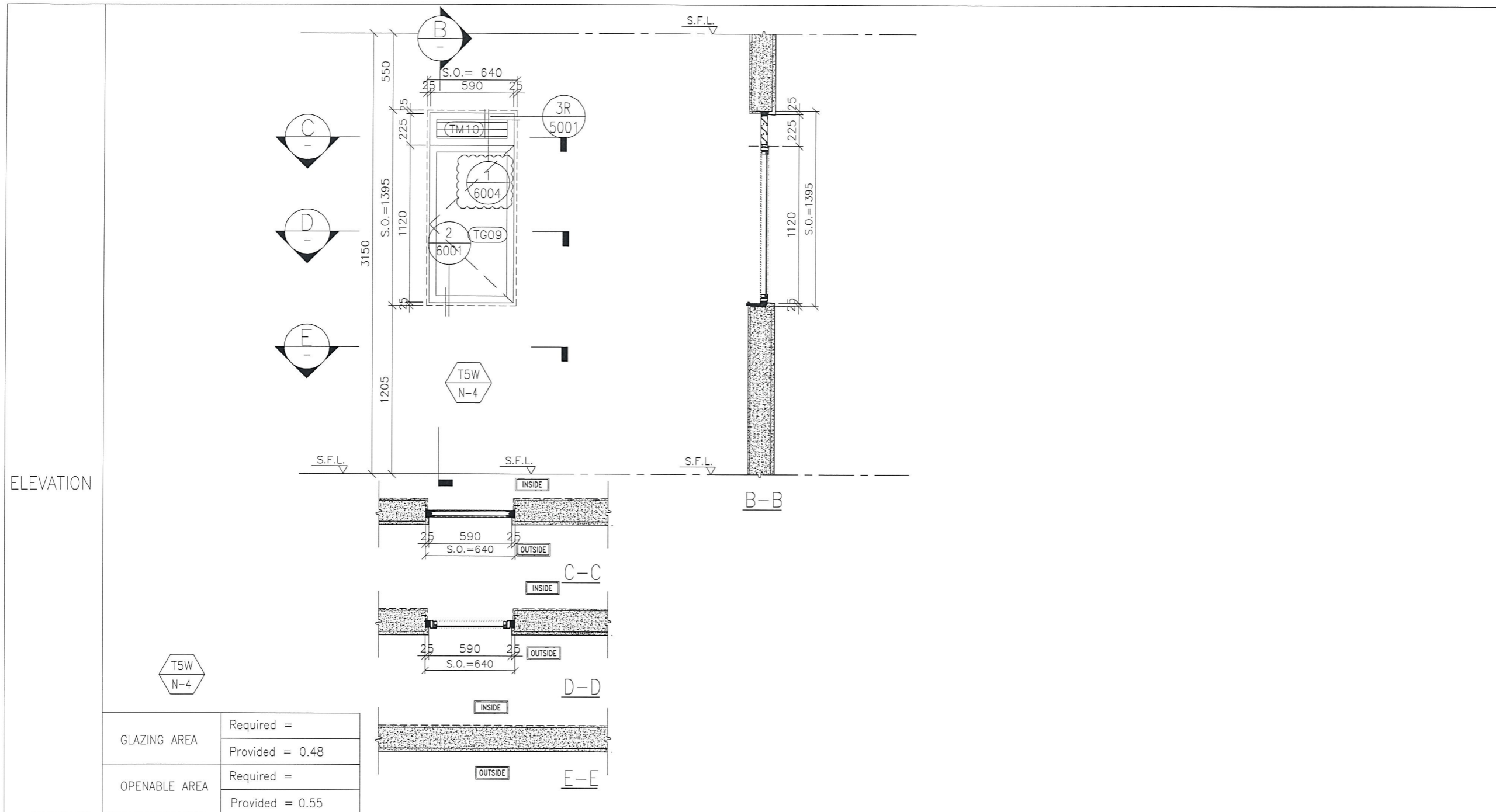

ELEVATION

B.D. REF :

CLIENT :
 信和置業有限公司
 Sino Land Company Limited

ARCHITECT :
 WONG TUNG & PARTNERS LIMITED
 ARCHITECTS & PLANNERS

MAIN CONTRACTOR :
 CR Construction Company Limited

STRUCTURAL ENGINEER :
 AECOM

FACADE CONSULTANT:

NOTE :
 1. ALL DIMENSIONS ARE IN mm.
 2. ALL ELEVATIONS ARE VIEWED FROM OUTSIDE.
 3. ALL DIMENSIONS TO BE VERIFIED ON SITE BEFORE FABRICATION.

LEGEND :
 X1 --- DETAIL MARK NO.
 X001 --- REFER SHEET NO.
 1. F.F.L. --- FINISHED FLOOR LEVEL
 2. S.F.L. --- STRUCTURAL FLOOR LEVEL
 3. (R) --- REVERSED DETAIL

WINDOW MARK							
SECTION :	50mm ALUM. SECTION						
QTY.	39 NOS. (TYPICAL)						
LOCATION :	T5 6/F-26/F, 28/F-50/F FLAT N BATH						
GLAZING	8mm THK ACID ETCHED FROSTED TEMPERED GLASS						
REMARK :							
WINDOW MARK							
SECTION :							
QTY.							
LOCATION :							
GLAZING							
REMARK :							

NO.	DATE	REVISED	BY

JOB NO. : J-837

PROJECT :
 URA KWUN TONG TOWN CENTRE
 REDEVELOPMENT (AREA 2 & 3) AT
 NKIL 6514, KWUN TONG, KOWLOON

TITLE :
 ALUM. WINDOW SCHEDULE
 (FOR T5)

DATE : 09-JUL-18 SCALE : 1:30

DRAWN BY : Zeng CHECKED BY : DW

 美特鋁質有限公司
 MIDI ALUMINIUM FABRICATOR LTD.
 Units 6-8, Sunray Industrial Centre, 1/F
 610 Cha Kwo Ling Road, Kowloon
 Tel: 23489211-4 Fax: (852) 2727666

DWG NO. : J837-IW-2503A REV. : -

ELEVATION

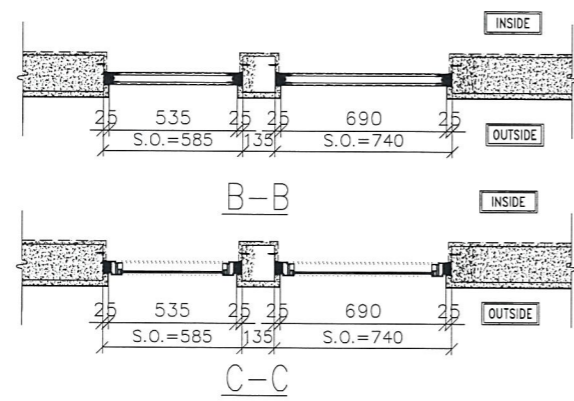
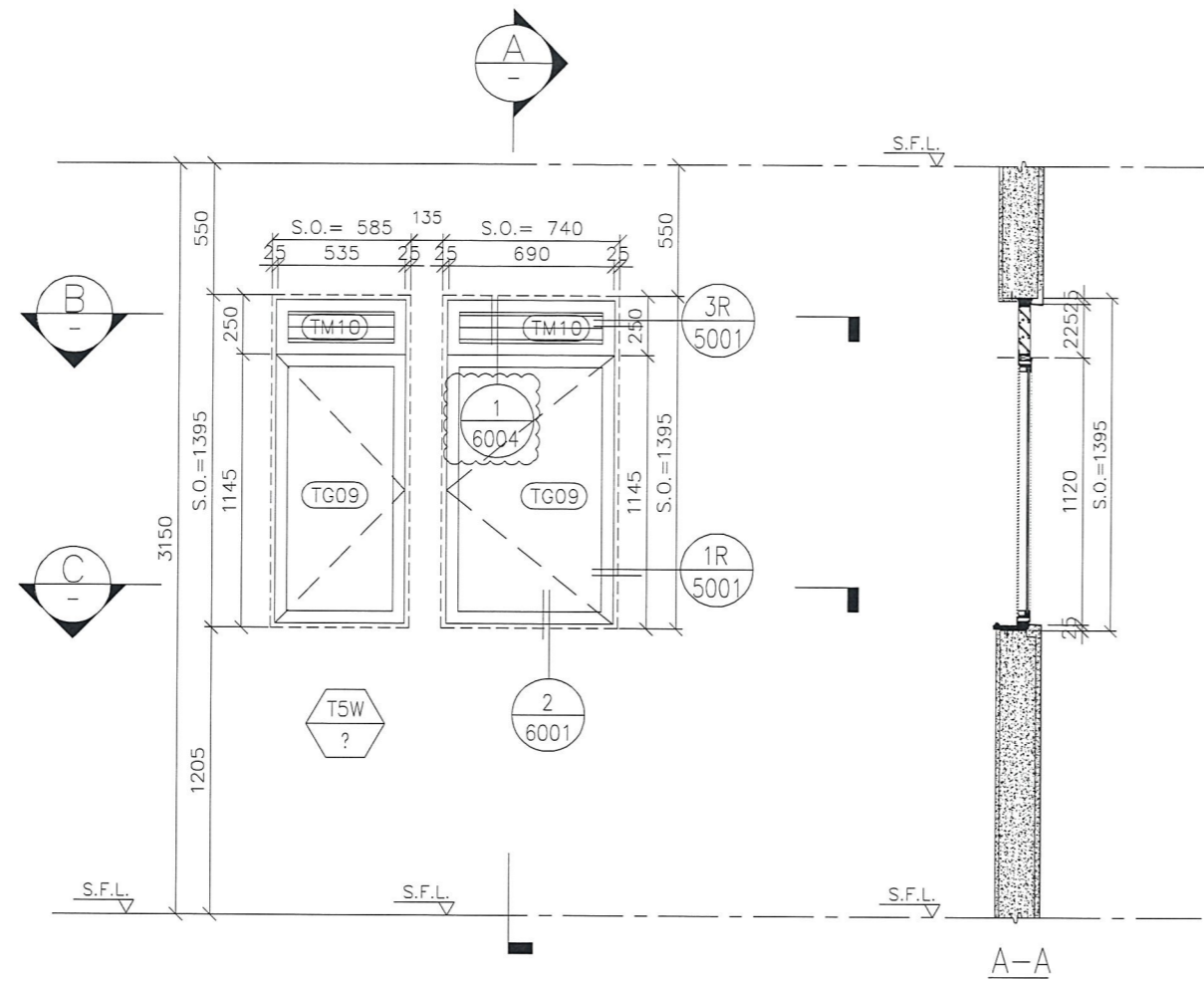

GLAZING AREA	Required =
	Provided = 0.42
OPENABLE AREA	Required =
	Provided = 0.50

WINDOW MARK	T5W ?
SECTION :	50mm ALUM. SECTION
QTY.	40 NOS. (TYPICAL)
LOCATION :	T5 6/F-26/F, 28/F-51/F FLAT F BATH
GLAZING	8mm THK ACID ETCHED FROSTED TEMPERED GLASS
REMARK :	

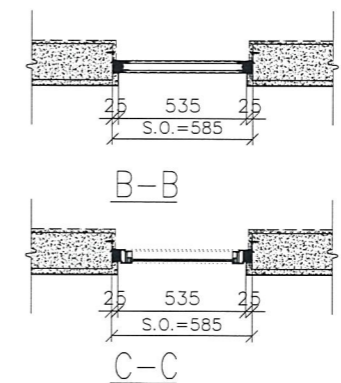
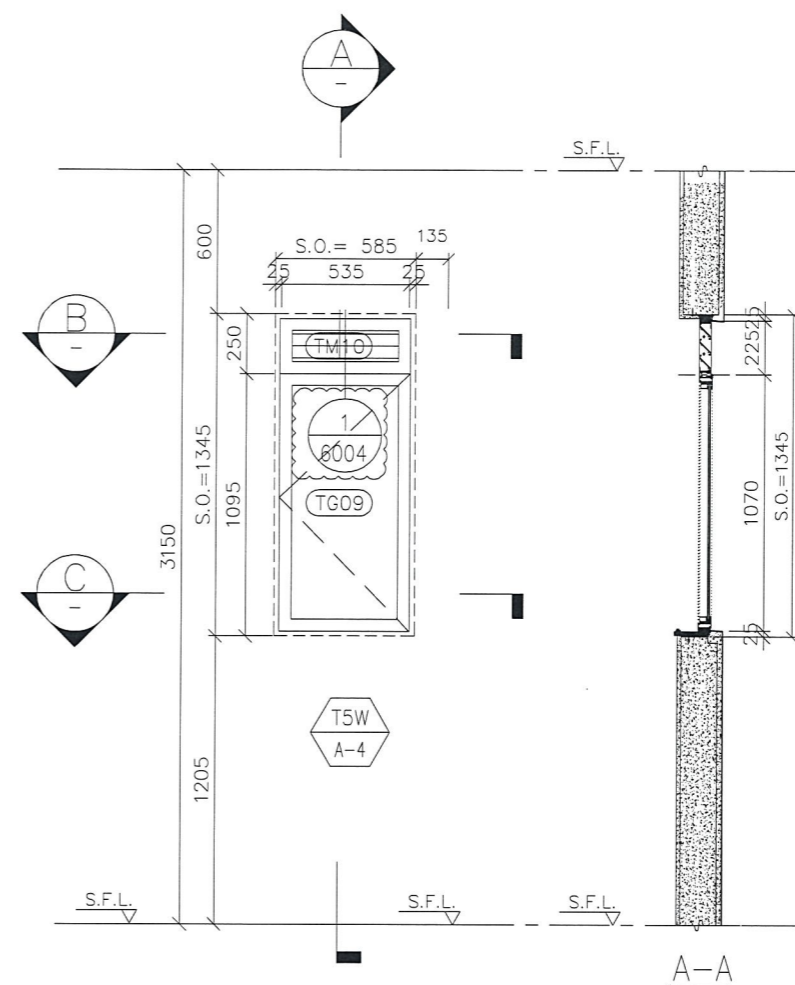

GLAZING AREA	Required =
	Provided = 0.58
OPENABLE AREA	Required =
	Provided = 0.66

WINDOW MARK	T5W A-4
SECTION :	50mm ALUM. SECTION
QTY.	39 NOS. (TYPICAL)
LOCATION :	T5 6/F-26/F, 28/F-50/F FLAT L BATH
GLAZING	8mm THK ACID ETCHED FROSTED TEMPERED GLASS
REMARK :	

B.D. REF :

CLIENT :
 信和置業有限公司
 Sino Land Company Limited

ARCHITECT :
 WONG TUNG & PARTNERS LIMITED
 ARCHITECTS & PLANNERS

MAIN CONTRACTOR :
 CR Construction Company Limited

STRUCTURAL ENGINEER :
 AECOM

FACADE CONSULTANT:

NOTE :
 1. ALL DIMENSIONS ARE IN mm.
 2. ALL ELEVATIONS ARE VIEWED FROM OUTSIDE.
 3. ALL DIMENSIONS TO BE VERIFIED ON SITE BEFORE FABRICATION.

LEGEND :
 X1 --- DETAIL MARK NO.
 X001 --- REFER SHEET NO.

1. F.F.L. --- FINISHED FLOOR LEVEL
 2. S.F.L. --- STRUCTURAL FLOOR LEVEL
 3. (R) --- REVERSED DETAIL

A	2018/07/27	BY ARCHITECT COMMENT	Zeng
NO.	DATE	REVISED	BY

JOB NO. : J-837

PROJECT :
 URA KWUN TONG TOWN CENTRE
 REDEVELOPMENT (AREA 2 & 3) AT
 NKIL 6514, KWUN TONG, KOWLOON

TITLE :
 ALUM. WINDOW SCHEDULE
 (FOR T5)

DATE : 09-JUL-18 SCALE : 1:30

DRAWN BY : Zeng CHECKED BY : DW

美特鋁質有限公司
 MIDI ALUMINIUM FABRICATOR LTD.
 Units 6-8, Sunray Industrial Centre, 1/F
 610 Cha Kwo Ling Road, Kowloon
 Tel: 23489211-4 Fax: (852) 2727666

DWG NO. : J837-W-2504 REV. : A

ELEVATION

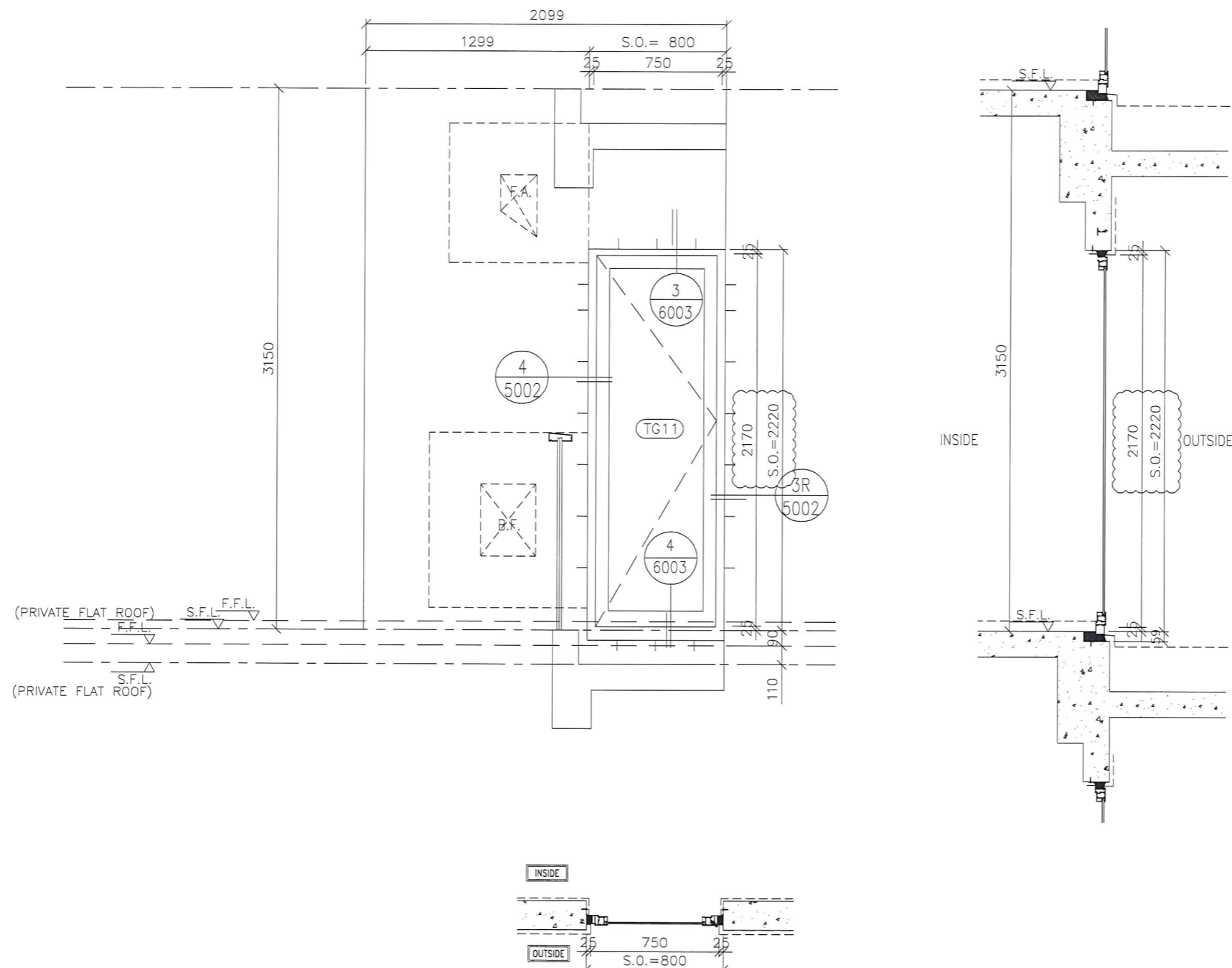

GLAZING AREA	Required = 0.448
	Provided = 1.14
OPENABLE AREA	Required = 0.28
	Provided = 1.36

WINDOW MARK	T5W C-1
SECTION :	50mm ALUM. SECTION
QTY.	14 NOS. (TYPICAL)
LOCATION :	T5 6/F-21/F FLAT C KITCHEN(LOW ZONE)
GLAZING	8mm THK CLEAR TEMPERED GLASS
REMARK :	

B.D. REF :

CLIENT :
信和置業有限公司
Sino Land Company Limited

ARCHITECT :
WONG TUNG & PARTNERS LIMITED
ARCHITECTS & PLANNERS
WT

MAIN CONTRACTOR :
CR Construction Company Limited

STRUCTURAL ENGINEER :
AECOM

FACADE CONSULTANT:

NOTE :
1. ALL DIMENSIONS ARE IN mm.
2. ALL ELEVATIONS ARE VIEWED FROM OUTSIDE.
3. ALL DIMENSIONS TO BE VERIFIED ON SITE BEFORE FABRICATION.

LEGEND :
X1 --- DETAIL MARK NO.
X001 --- REFER SHEET NO.
1. F.F.L. --- FINISHED FLOOR LEVEL
2. S.F.L. --- STRUCTURAL FLOOR LEVEL
3. (R) --- REVERSED DETAIL

B	2018/09/01	BY ARCHITECT COMMENT	Zeng
A	2018/07/27	BY ARCHITECT COMMENT	Zeng
NO.	DATE	REVISED	BY

JOB NO. : J-837
PROJECT :
URA KWUN TONG TOWN CENTRE
REDEVELOPMENT (AREA 2 & 3) AT
NKIL 6514, KWUN TONG, KOWLOON

TITLE :
ALUM. WINDOW SCHEDULE
(FOR T5)

DATE : 09-JUL-18 SCALE : 1:30
DRAWN BY : Zeng CHECKED BY : DW

美特鋁質有限公司
MIDI ALUMINIUM FABRICATOR LTD.
Units 6-8, Sunray Industrial Centre, 1/F
610 Cho Kwo Ling Road, Kowloon
Tel: 23489211-4 Fax: (852) 27727666
DWG NO. : J837-IW-2505 REV. : B

ELEVATION

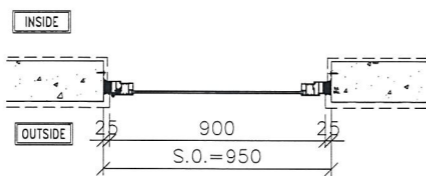
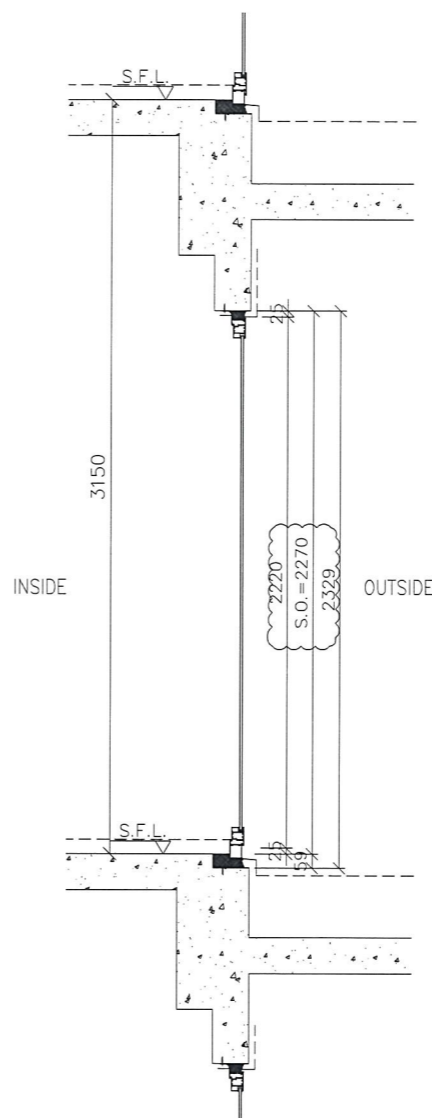
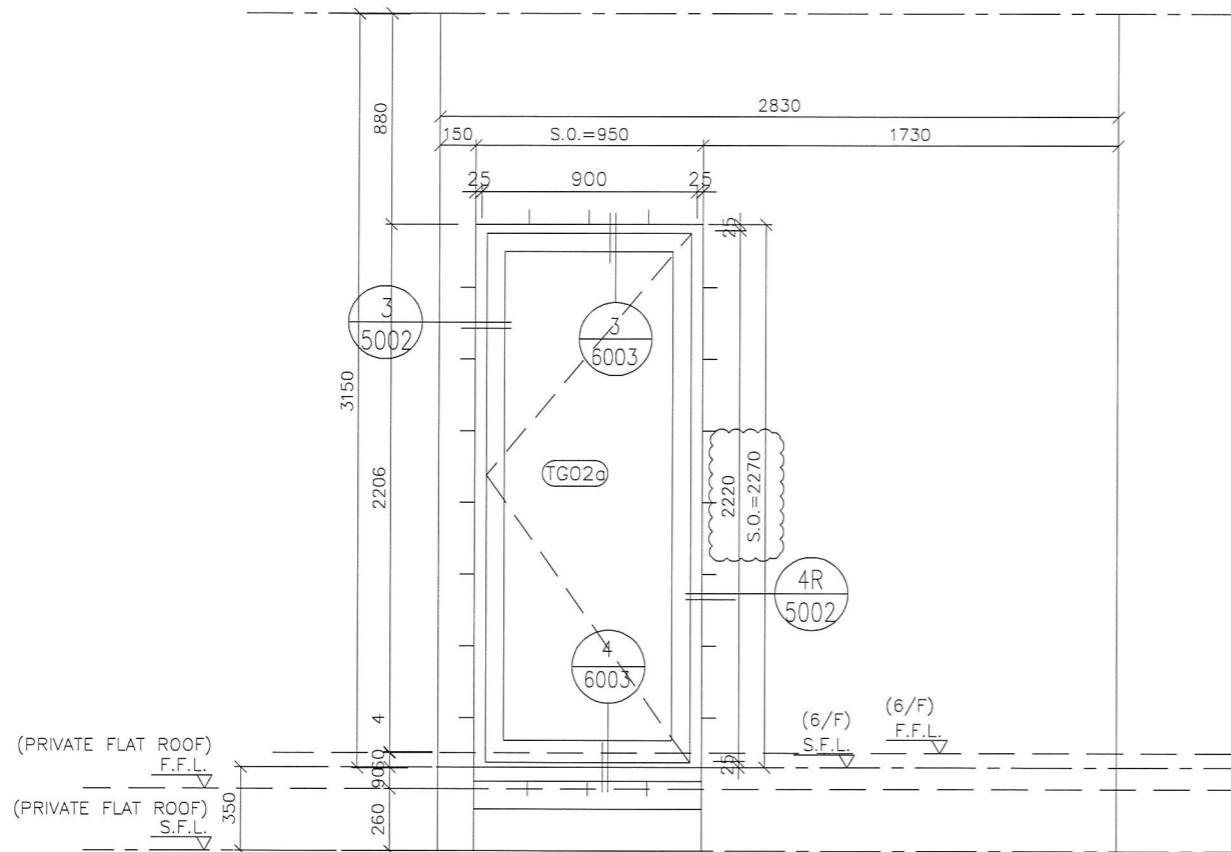

GLAZING AREA	Required =
	Provided = 1.40
OPENABLE AREA	Required =
	Provided = 1.61

WINDOW MARK

T5W
D-3

SECTION : 50mm ALUM. SECTION

QTY. 1 NOS.

LOCATION : T5 6/F FLAT D MBR

GLAZING ?

REMARK :

B.D. REF :

CLIENT :
信和置業有限公司
Sino Land Company Limited

ARCHITECT :
WONG TUNG & PARTNERS LIMITED
ARCHITECTS & PLANNERS
WT

MAIN CONTRACTOR :
CR Construction Company Limited

STRUCTURAL ENGINEER :
AECOM

FACADE CONSULTANT:

NOTE :
1. ALL DIMENSIONS ARE IN mm.
2. ALL ELEVATIONS ARE VIEWED FROM OUTSIDE.
3. ALL DIMENSIONS TO BE VERIFIED ON SITE BEFORE FABRICATION.

LEGEND :
X1 --- DETAIL MARK NO.
X001 --- REFER SHEET NO.
1. F.F.L. --- FINISHED FLOOR LEVEL
2. S.F.L. --- STRUCTURAL FLOOR LEVEL
3. (R) --- REVERSED DETAIL

B	2018/09/01	BY ARCHITECT COMMENT	Zeng
A	2018/07/27	BY ARCHITECT COMMENT	Zeng

JOB NO. : J-837
PROJECT :
URA KWUN TONG TOWN CENTRE
REDEVELOPMENT (AREA 2 & 3) AT
NKIL 6514, KWUN TONG, KOWLOON

TITLE :
ALUM. WINDOW SCHEDULE
(FOR T5)

DATE : 09-JUL-18 SCALE : 1:30

DRAWN BY : Zeng CHECKED BY : DW

MIDI ALUMINIUM FABRICATOR LTD.
Units 6-8, Sunray Industrial Centre, 1/F
610 Cho Kwo Ling Road, Kowloon
Tel:23489211-4 Fax:(852)2727666

DWG NO. : J837-IW-2506 REV. : B

ELEVATION

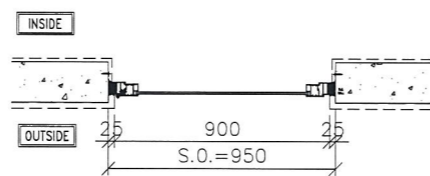
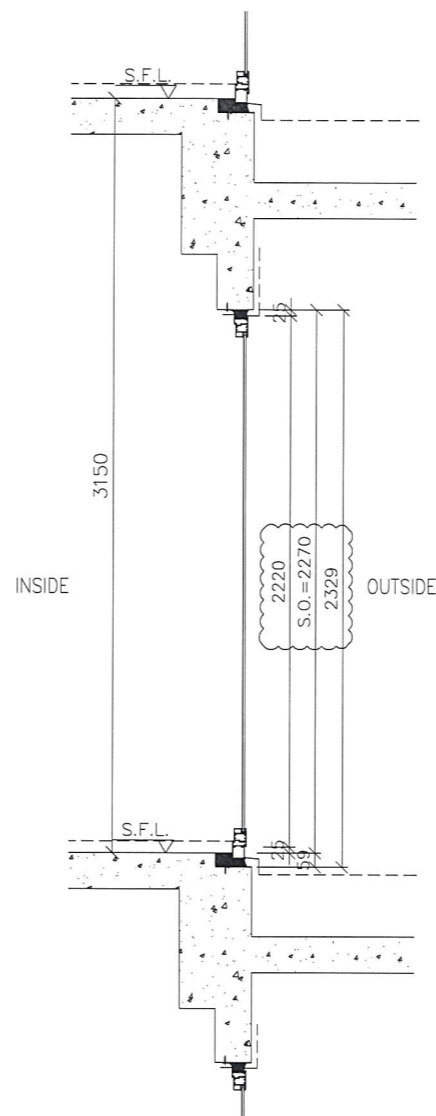
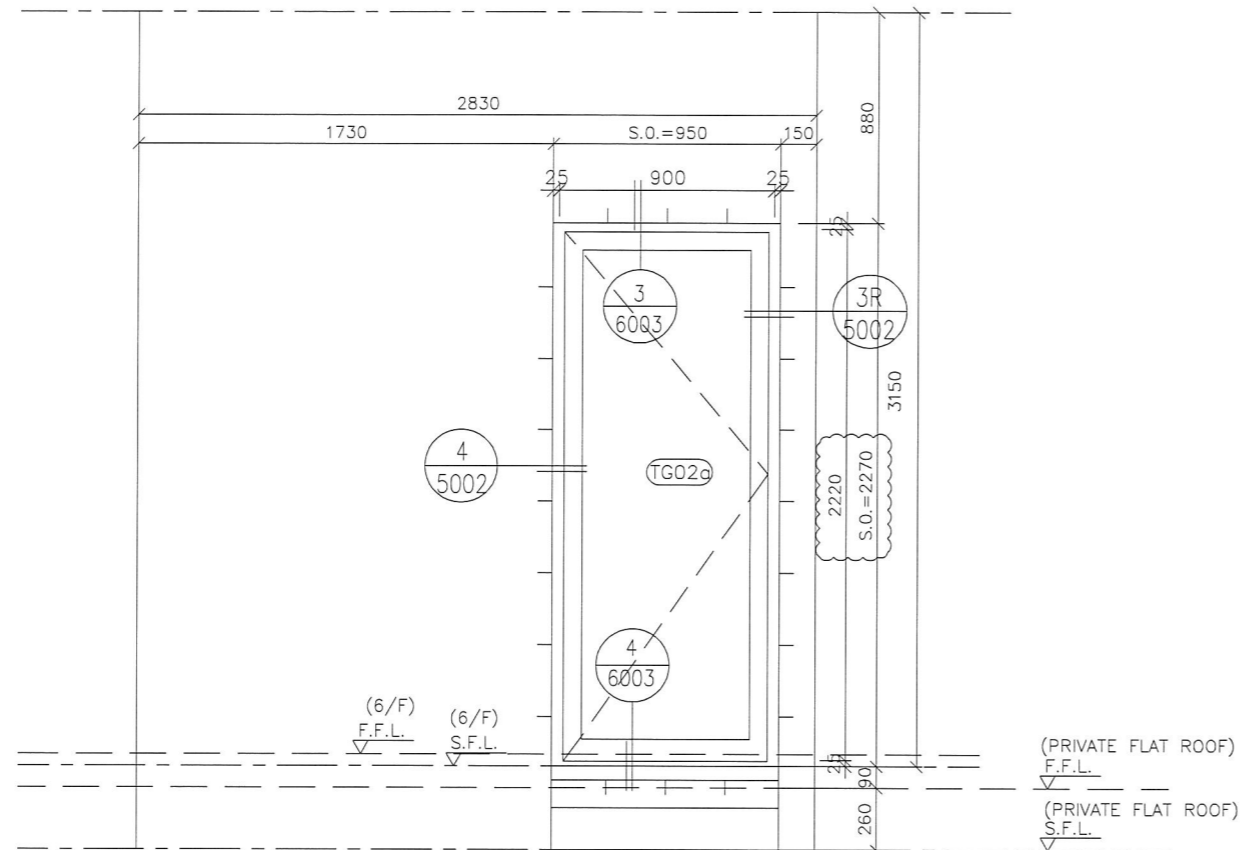

GLAZING AREA	Required =
	Provided = 1.40
OPENABLE AREA	Required =
	Provided = 1.61

WINDOW MARK

T5W
E-3

SECTION : 50mm ALUM. SECTION

QTY. 1 NOS.

LOCATION : T5 6/F FLAT E MBR

GLAZING ?

REMARK :

B.D. REF :

CLIENT :
信和置業有限公司
Sino Land Company Limited

ARCHITECT :
WONG TUNG & PARTNERS LIMITED
ARCHITECTS & PLANNERS
WT

MAIN CONTRACTOR :
CR Construction Company Limited

STRUCTURAL ENGINEER :
AECOM

FACADE CONSULTANT:

NOTE :
1. ALL DIMENSIONS ARE IN mm.
2. ALL ELEVATIONS ARE VIEWED FROM OUTSIDE.
3. ALL DIMENSIONS TO BE VERIFIED ON SITE BEFORE FABRICATION.

LEGEND :
X1 --- DETAIL MARK NO.
X001 --- REFER SHEET NO.
1. F.F.L. --- FINISHED FLOOR LEVEL
2. S.F.L. --- STRUCTURAL FLOOR LEVEL
3. (R) --- REVERSED DETAIL

B	2018/09/01	BY ARCHITECT COMMENT	Zeng
A	2018/07/27	BY ARCHITECT COMMENT	Zeng

NO.	DATE	REVISED	BY
-----	------	---------	----

JOB NO. : J-837
PROJECT :
URA KWUN TONG TOWN CENTRE
REDEVELOPMENT (AREA 2 & 3) AT
NKIL 6514, KWUN TONG, KOWLOON

TITLE :
ALUM. WINDOW SCHEDULE
(FOR T5)

DATE : 09-JUL-18 SCALE : 1:30

DRAWN BY : Zeng CHECKED BY : DW

美特鋁質有限公司
MIDI ALUMINIUM FABRICATOR LTD.
Units 6-8, Sunray Industrial Centre, 1/F
610 Cha Kwo Ling Road, Kowloon
Tel:23489211-4 Fax:(852)2727666

DWG NO. : J837-IW-2507 REV. : B

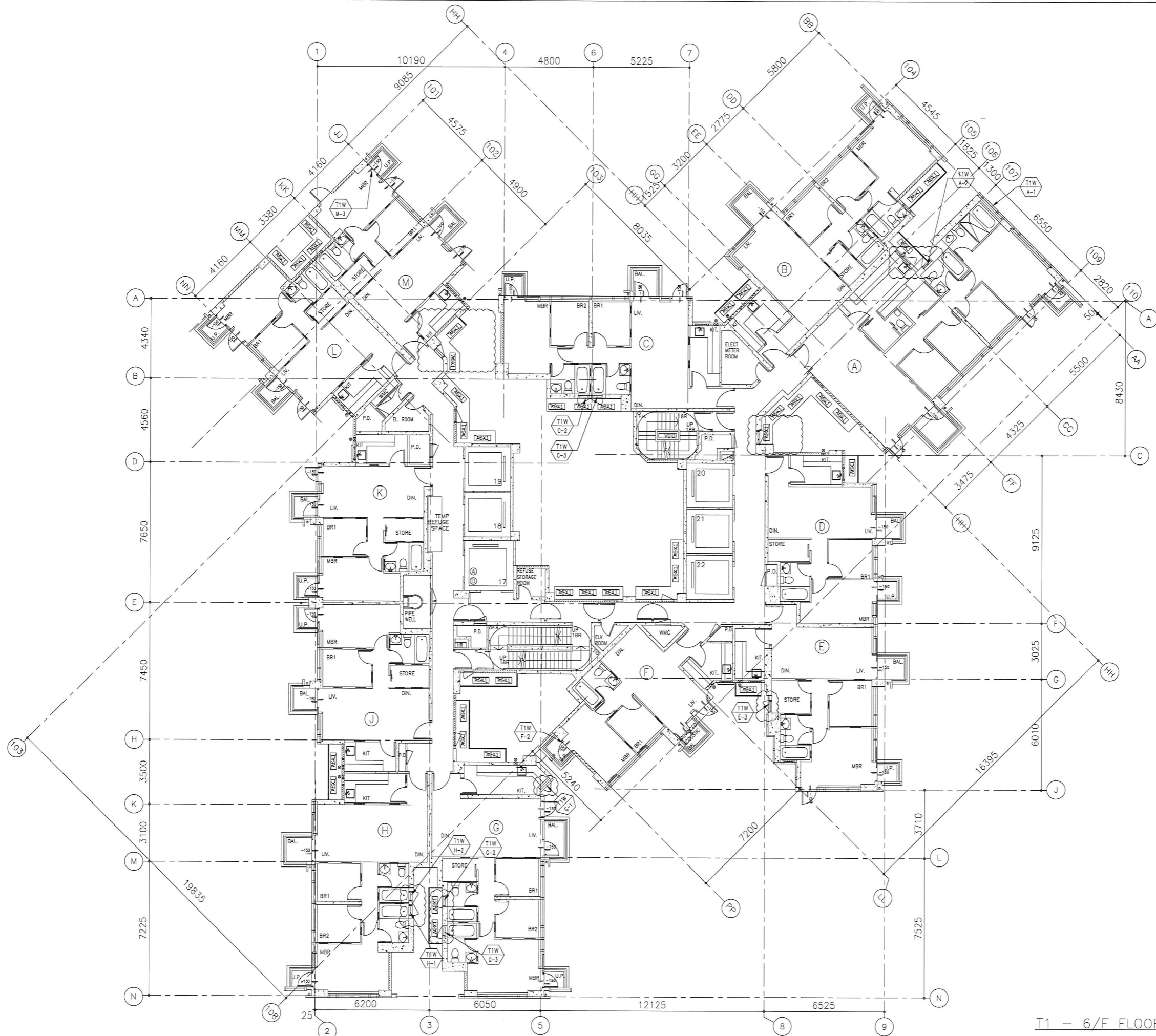

T1 - 6/F FLOOR PLAN

B.D. REF :

CLIENT :
 信和置業有限公司
 Sino Land Company Limited



ARCHITECT :
 WONG TUNG & PARTNERS LIMITED
 ARCHITECTS & PLANNERS

MAIN CONTRACTOR :
 CR Construction Company Limited

STRUCTURAL ENGINEER :
 AEM

FACADE CONSULTANT :

NOTE :
 1. ALL DIMENSIONS ARE IN mm.
 2. ALL ELEVATIONS ARE VIEWED FROM OUTSIDE.
 3. ALL DIMENSIONS TO BE VERIFIED ON SITE BEFORE FABRICATION.

LEGEND :
 X1 --- DETAIL MARK NO.
 X001 --- REFER SHEET NO.
 1. F.F.L. --- FINISHED FLOOR LEVEL
 2. S.F.L. --- STRUCTURAL FLOOR LEVEL
 3. (R) --- REVERSED DETAIL

A	2018/09/1	BY ARCHITECT COMMENT	Zeng
NO.	DATE	REVISED	BY

JOB NO. : J-837

PROJECT :
 URA KWUN TONG TOWN CENTRE
 REDEVELOPMENT (AREA 2 & 3) AT
 NKIL 6514, KWUN TONG, KOWLOON

TITLE :
 FULL PLAN LAYOUT
 (FOR T1 6/F FLOOR PLAN)

DATE : 09-JUL-18 SCALE : 1:200

DRAWN BY : Zeng CHECKED BY : DW

 美特鋁質有限公司
 MIDI ALUMINIUM FABRICATOR LTD.
 Units 6-8, Sunray Industrial Centre, 1/F
 610 Cha Kwo Ling Road, Kowloon
 Tel: 23489211-4 Fax: (852) 27727666

DWG NO. : JB37-IW-3101 REV. : A

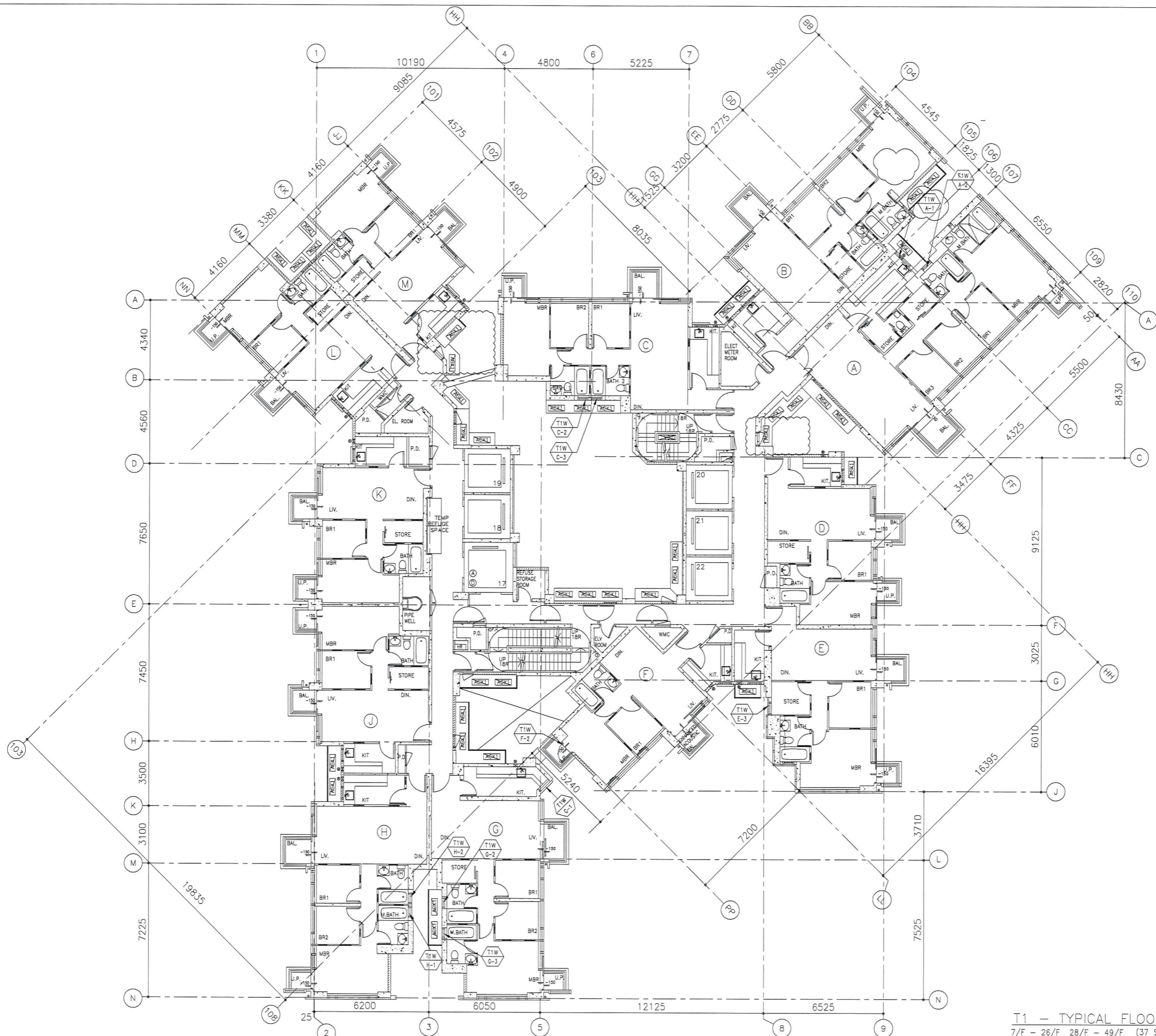

T1 - TYPICAL FLOOR PLAN
 7/F - 26/F 28/F - 49/F (37 STOREYS)
 (FLOOR NOS. 13, 14, 24, 34, 44 NOT USED.)

B.D. REF :

CLIENT :
 信和置業有限公司
 Sino Land Company Limited

ARCHITECT :
 WONG TUNG & PARTNERS LIMITED
 ARCHITECTS & PLANNERS

MAIN CONTRACTOR :
 CR Construction Company Limited

STRUCTURAL ENGINEER :
 AEM

FACADE CONSULTANT :

NOTE :
 1. ALL DIMENSIONS ARE IN mm.
 2. ALL ELEVATIONS ARE VIEWED FROM OUTSIDE.
 3. ALL DIMENSIONS TO BE VERIFIED ON SITE BEFORE FABRICATION.

LEGEND :
 X1 - DETAIL MARK NO.
 X001 - REFER SHEET NO.
 1. F.F.L. --- FINISHED FLOOR LEVEL
 2. S.F.L. --- STRUCTURAL FLOOR LEVEL
 3. (R) --- REVERSED DETAIL

NO.	DATE	BY	REVISION	BY
A	2018/09/1		BY ARCHITECT COMMENT	Zeng

JOB NO. : J-837
 PROJECT :
 URA KWUN TONG TOWN CENTRE
 REDEVELOPMENT (AREA 2 & 3) AT
 NKIL 6514, KWUN TONG, KOWLOON

TITLE :
 FULL PLAN LAYOUT
 (FOR T1 TYPICAL FLOOR PLAN)

DATE : 09-JUL-18 SCALE : 1:200
 DRAWN BY : Zeng CHECKED BY : DW

美特鋁質有限公司
 MIDI ALUMINUM FABRICATOR LTD.
 Units 6-8, Sunray Industrial Centre, 1/F
 610 Cha Kwo Ling Road, Kowloon
 Tel: 23489211-4 Fax: (852) 27727666
 DWG NO. : JB37-IW-3102 REV. : A

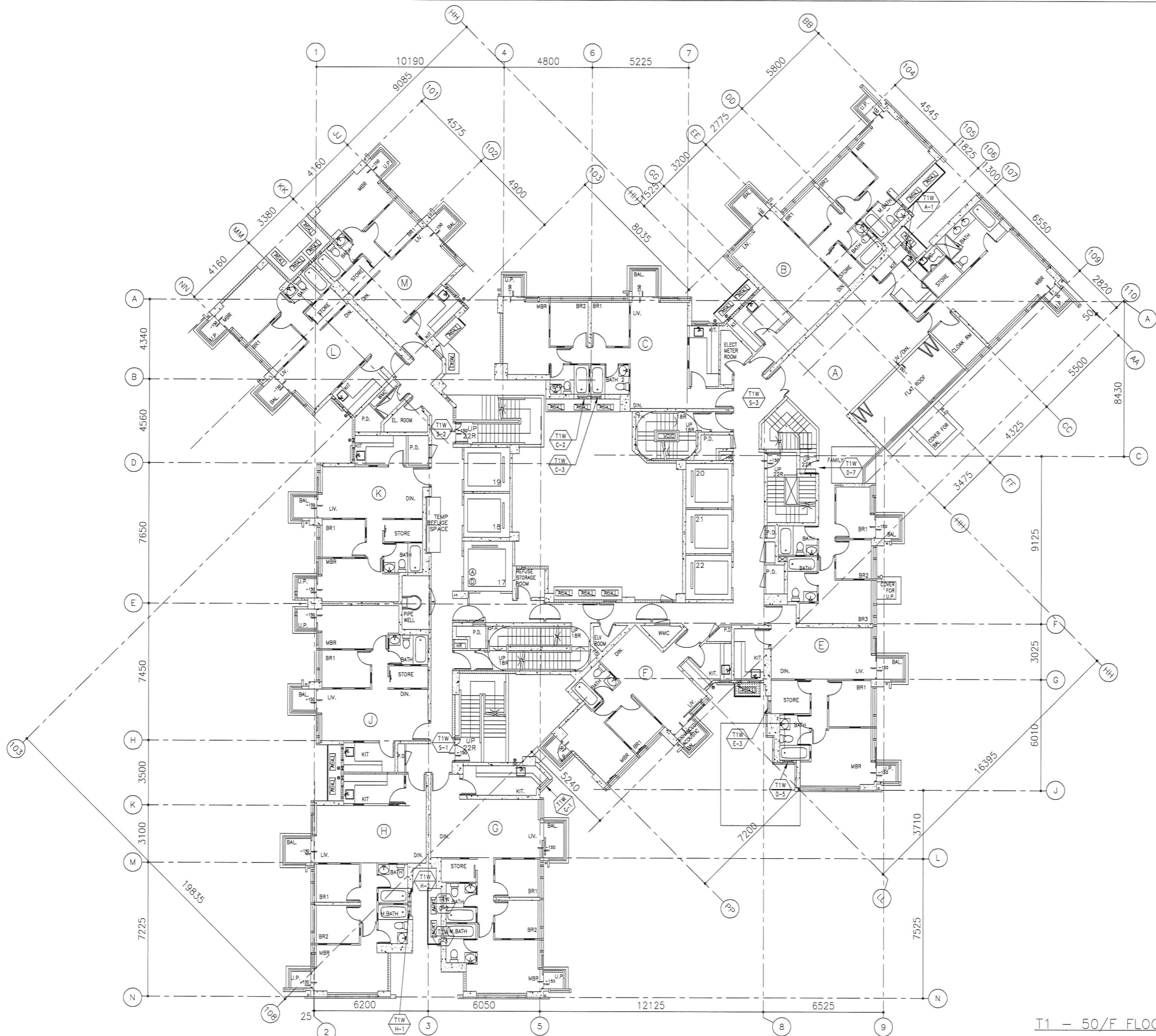



T1 - 50/F FLOOR PLAN

B.D. REF :

CLIENT :
 信和置業有限公司
 Sino Land Company Limited



ARCHITECT :
 WONG TUNG & PARTNERS LIMITED
 ARCHITECTS & PLANNERS

MAIN CONTRACTOR :
 CR Construction Company Limited

STRUCTURAL ENGINEER :
 AEM

FAÇADE CONSULTANT :

NOTE :
 1. ALL DIMENSIONS ARE IN mm.
 2. ALL ELEVATIONS ARE VIEWED FROM OUTSIDE.
 3. ALL DIMENSIONS TO BE VERIFIED ON SITE BEFORE FABRICATION.

LEGEND :
 X1 --- DETAIL MARK NO.
 X001 --- REFER SHEET NO.

1. F.F.L. --- FINISHED FLOOR LEVEL
 2. S.F.L. --- STRUCTURAL FLOOR LEVEL
 3.  --- REVERSED DETAIL

NO.	DATE	REVISED	BY

JOB NO. : J-837

PROJECT :
 URA KWUN TONG TOWN CENTRE
 REDEVELOPMENT (AREA 2 & 3) AT
 NKIL 6514, KWUN TONG, KOWLOON

TITLE :
 FULL PLAN LAYOUT
 (FOR T1 50/F FLOOR PLAN)

DATE : 09-JUL-18 SCALE : 1:200

DRAWN BY : Zeng CHECKED BY : DW

 美特鋁質有限公司
 MIDI ALUMINIUM FABRICATOR LTD.
 Units 6-8, Sunray Industrial Centre, 1/F
 610 Cha Kwo Ling Road, Kowloon
 Tel: 23489211-4 Fax: (852) 27727666

DWG NO. : JB37-IW-3103 REV. : -

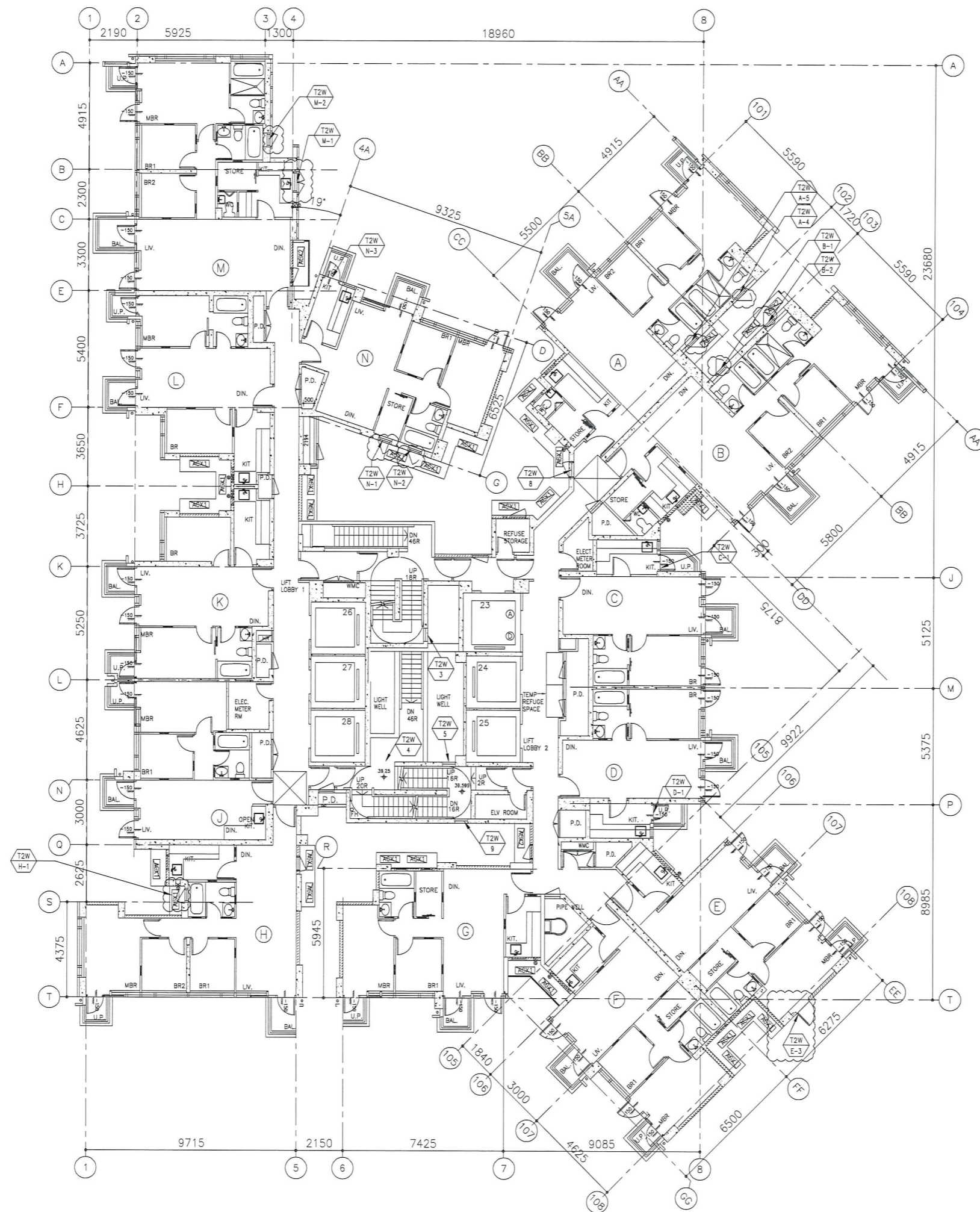



T2 - 6/F FLOOR PLAN

B.D. REF :

CLIENT :
 信和置業有限公司
 Sino Land Company Limited



ARCHITECT :
 WONG TUNG & PARTNERS LIMITED
 ARCHITECTS & PLANNERS

MAIN CONTRACTOR :
 CR Construction Company Limited

STRUCTURAL ENGINEER :
 AEM

FACADE CONSULTANT :

NOTE :
 1. ALL DIMENSIONS ARE IN mm.
 2. ALL ELEVATIONS ARE VIEWED FROM OUTSIDE.
 3. ALL DIMENSIONS TO BE VERIFIED ON SITE BEFORE FABRICATION.

LEGEND :
 X1 --- DETAIL MARK NO.
 X001 --- REFER SHEET NO.

1. F.F.L. --- FINISHED FLOOR LEVEL
 2. S.F.L. --- STRUCTURAL FLOOR LEVEL
 3. (R) --- REVERSED DETAIL

A	2018/09/1	BY ARCHITECT COMMENT	Zeng
NO.	DATE	REVISED	BY

JOB NO. : J-837

PROJECT :
 URA KWUN TONG TOWN CENTRE
 REDEVELOPMENT (AREA 2 & 3) AT
 NKIL 6514, KWUN TONG, KOWLOON

TITLE :
 FULL PLAN LAYOUT
 (FOR T2 6/F FLOOR PLAN)

DATE : 09-JUL-18 SCALE : 1:200

DRAWN BY : Zeng CHECKED BY : DW

 美特鋁質有限公司
 MIDI ALUMINUM FABRICATOR LTD.
 Units 6-8, Sunray Industrial Centre, 1/F
 610 Cha Kwo Ling Road, Kowloon
 Tel: 23489211-4 Fax: (852) 2727666

DWG NO. : JB37-IW-3201 REV. : A

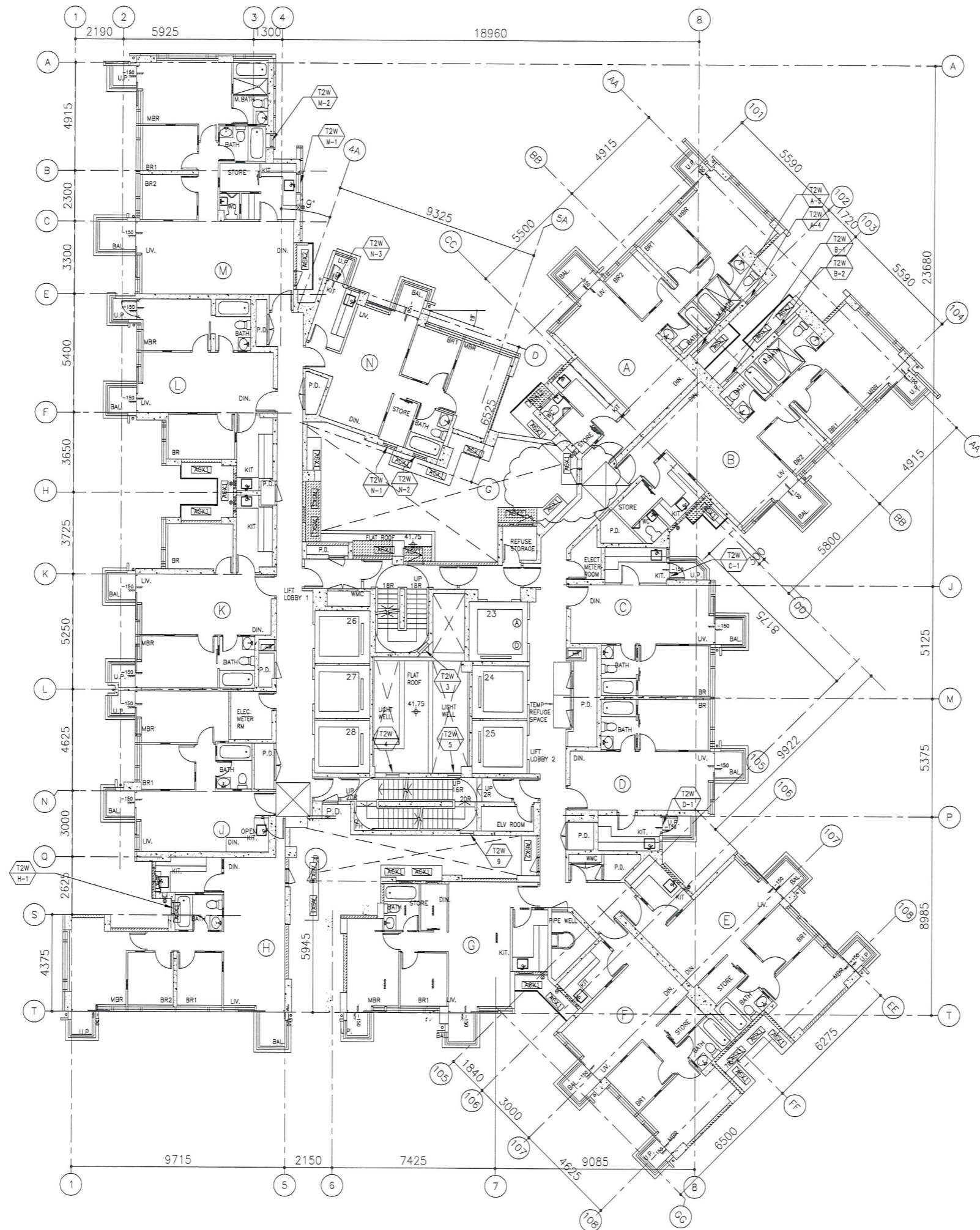

T2 - TYPICAL FLOOR PLAN
 7/F - 26/F 28/F - 53F (41 STOREYS)
 (FLOOR NOS. 13, 14, 24, 34, 44, 54 NOT USED.)

B.D. REF :

CLIENT :
 信和置業有限公司
 Sino Land Company Limited

ARCHITECT :
 WONG TUNG & PARTNERS LIMITED
 ARCHITECTS & PLANNERS

MAIN CONTRACTOR :
 CR Construction Company Limited

STRUCTURAL ENGINEER :
 AEM

FACADE CONSULTANT:

NOTE :
 1. ALL DIMENSIONS ARE IN mm.
 2. ALL ELEVATIONS ARE VIEWED FROM OUTSIDE.
 3. ALL DIMENSIONS TO BE VERIFIED ON SITE BEFORE FABRICATION.

LEGEND :
 X1 --- DETAIL MARK NO.
 X001 --- REFER SHEET NO.
 1. F.F.L. --- FINISHED FLOOR LEVEL
 2. S.F.L. --- STRUCTURAL FLOOR LEVEL
 3. (R) --- REVERSED DETAIL

A	2018/08/24	BY ARCHITECT COMMENT	Zeng
NO.	DATE	REVISED	BY

JOB NO. : J-837
 PROJECT :
 URA KWUN TONG TOWN CENTRE
 REDEVELOPMENT (AREA 2 & 3) AT
 NKIL 6514, KWUN TONG, KOWLOON

TITLE :
 FULL PLAN LAYOUT
 (FOR T2 TYPICAL FLOOR PLAN)

DATE : 09-JUL-18 SCALE : 1:200
 DRAWN BY : Zeng CHECKED BY : DW

美特鋁質有限公司
 MIDI ALUMINIUM FABRICATOR LTD.
 Units 6-8, Sunray Industrial Centre, 1/F
 610 Cha Kwo Ling Road, Kowloon
 Tel: 23489211-4 Fax: (852) 27727666

DWG NO. : J837-IW-3202 REV. : A

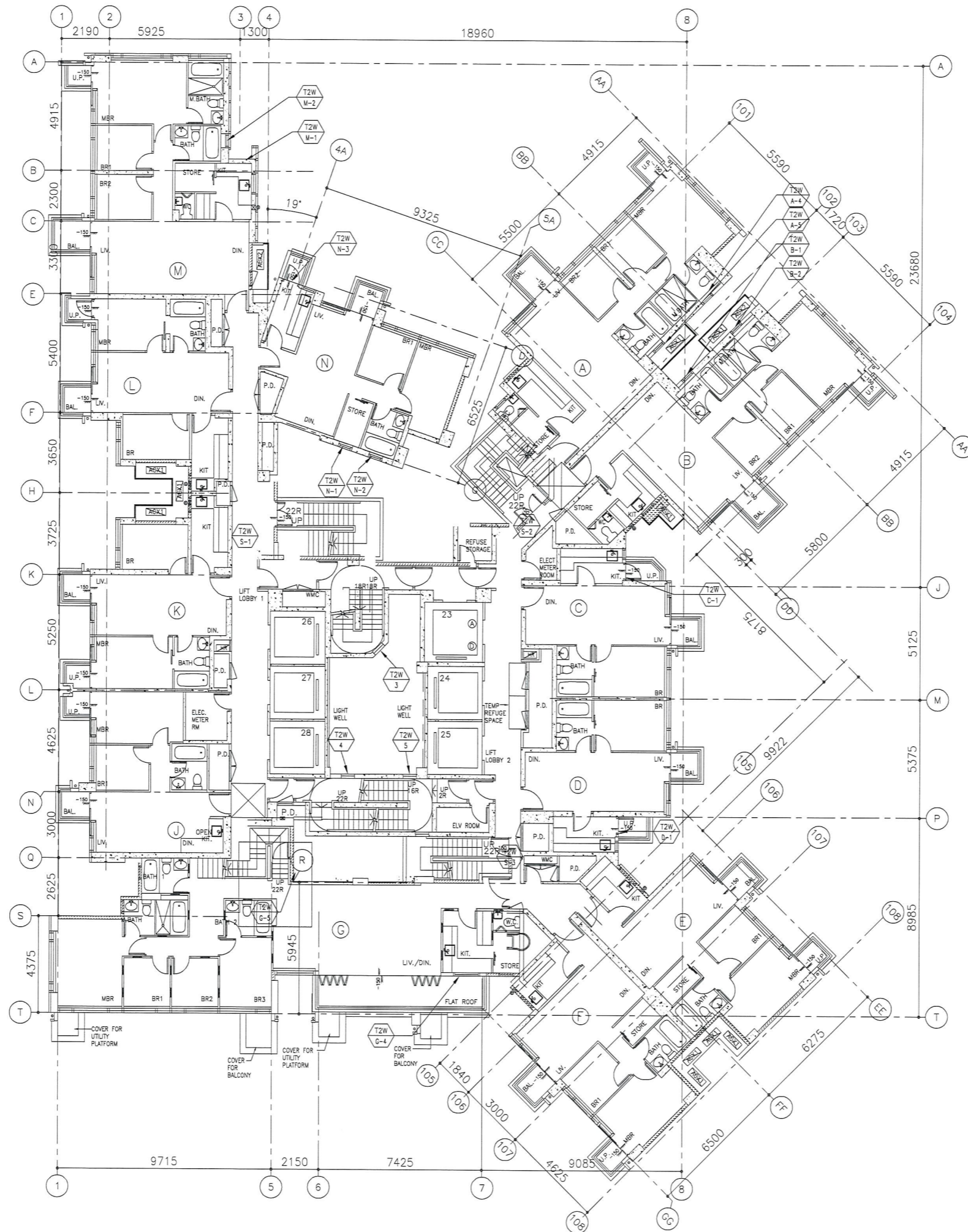



T2 - 55/F FLOOR PLAN

B.D. REF :

CLIENT :
 信和置業有限公司
 Sino Land Company Limited

ARCHITECT :
 WONG TUNG & PARTNERS LIMITED
 ARCHITECTS & PLANNERS

MAIN CONTRACTOR :
 CR Construction Company Limited

STRUCTURAL ENGINEER :
 AEM

FACADE CONSULTANT :

NOTE :
 1. ALL DIMENSIONS ARE IN mm.
 2. ALL ELEVATIONS ARE VIEWED FROM OUTSIDE.
 3. ALL DIMENSIONS TO BE VERIFIED ON SITE BEFORE FABRICATION.

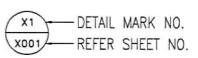
LEGEND :
 X1 --- DETAIL MARK NO.
 X001 --- REFER SHEET NO.
 1. F.F.L. --- FINISHED FLOOR LEVEL
 2. S.F.L. --- STRUCTURAL FLOOR LEVEL
 3. (R) --- REVERSED DETAIL

NO.	DATE	REVISED	BY

JOB NO. : J-837
 PROJECT :
 URA KWUN TONG TOWN CENTRE
 REDEVELOPMENT (AREA 2 & 3) AT
 NKIL 6514, KWUN TONG, KOWLOON

TITLE :
 FULL PLAN LAYOUT
 (FOR T2 55/F FLOOR PLAN)

DATE : 09-JUL-18 SCALE : 1:200

DRAWN BY : Zeng CHECKED BY : DW

 美特鋁質有限公司
 MIDI ALUMINIUM FABRICATOR LTD.
 Units 6-8, Sunray Industrial Centre, 1/F
 610 Cho Kwo Ling Road, Kowloon
 Tel: 23489211-4 Fax: (852) 27727666

DWG NO. : J837-IW-3203 REV. : -

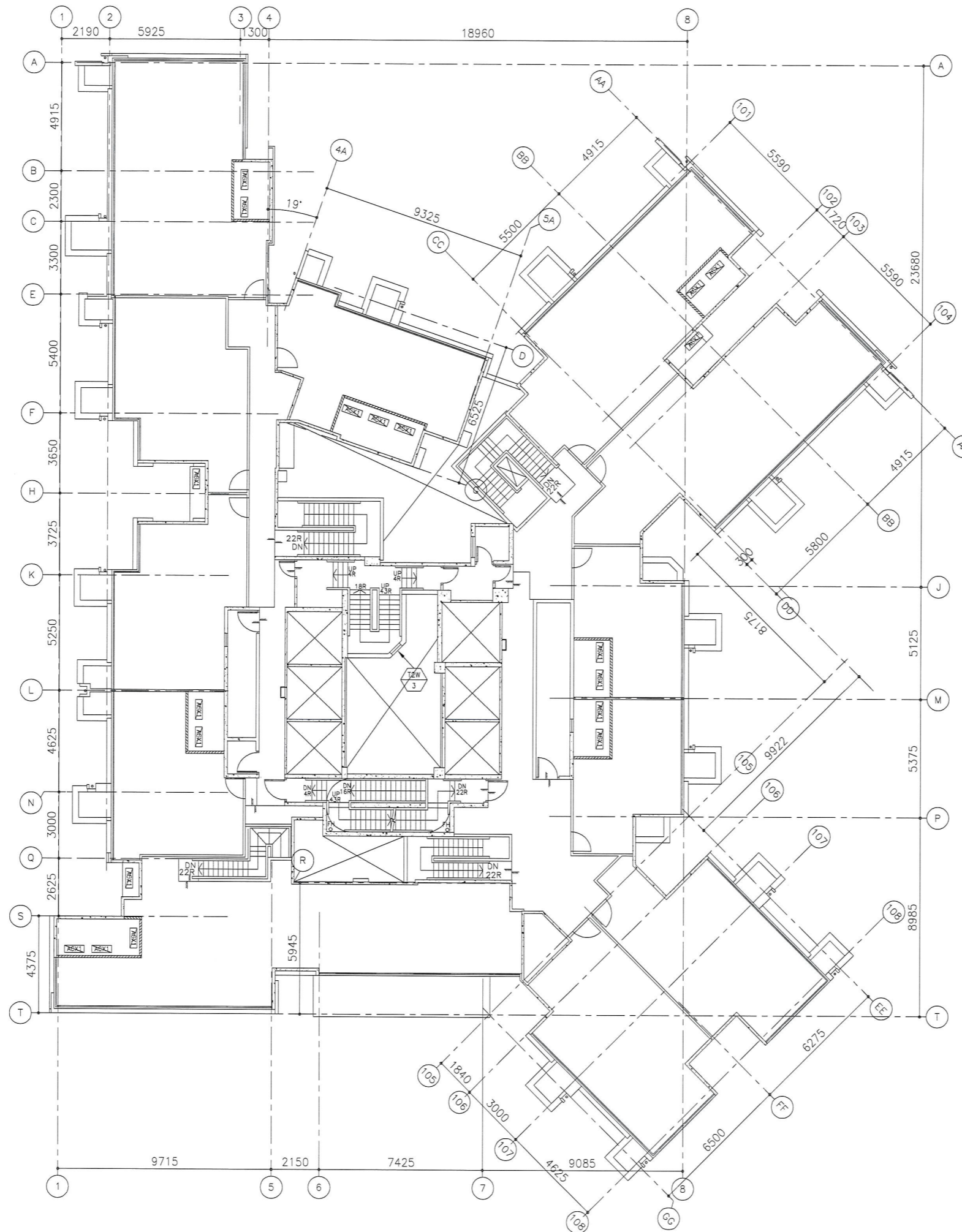



T2 - ROOR PLAN

B.D. REF :

CLIENT :
 信和置業有限公司
 Sino Land Company Limited



ARCHITECT :
 WONG TUNG & PARTNERS LIMITED
 ARCHITECTS & PLANNERS

MAIN CONTRACTOR :
 CR Construction Company Limited

STRUCTURAL ENGINEER :
 AEM

FACADE CONSULTANT :

NOTE :
 1. ALL DIMENSIONS ARE IN mm.
 2. ALL ELEVATIONS ARE VIEWED FROM OUTSIDE.
 3. ALL DIMENSIONS TO BE VERIFIED ON SITE BEFORE FABRICATION.

LEGEND :
 X1 --- DETAIL MARK NO.
 X001 --- REFER SHEET NO.

1. F.F.L. --- FINISHED FLOOR LEVEL
 2. S.F.L. --- STRUCTURAL FLOOR LEVEL
 3. (R) --- REVERSED DETAIL

NO.	DATE	REVISED	BY

JOB NO. : J-837

PROJECT :
 URA KWUN TONG TOWN CENTRE
 REDEVELOPMENT (AREA 2 & 3) AT
 NKIL 6514, KWUN TONG, KOWLOON

TITLE :
 FULL PLAN LAYOUT
 (FOR T2 ROOR PLAN)

DATE : 09-JUL-18 SCALE : 1:200

DRAWN BY : Zeng CHECKED BY : DW

 美特鋁質有限公司
 MIDI ALUMINIUM FABRICATOR LTD.
 Units 6-8, Sunray Industrial Centre, 1/F
 610 Cha Kwo Ling Road, Kowloon
 Tel: 23489211-4 Fax: (852) 27727666

DWG NO. : J837-IW-3204 REV. : -

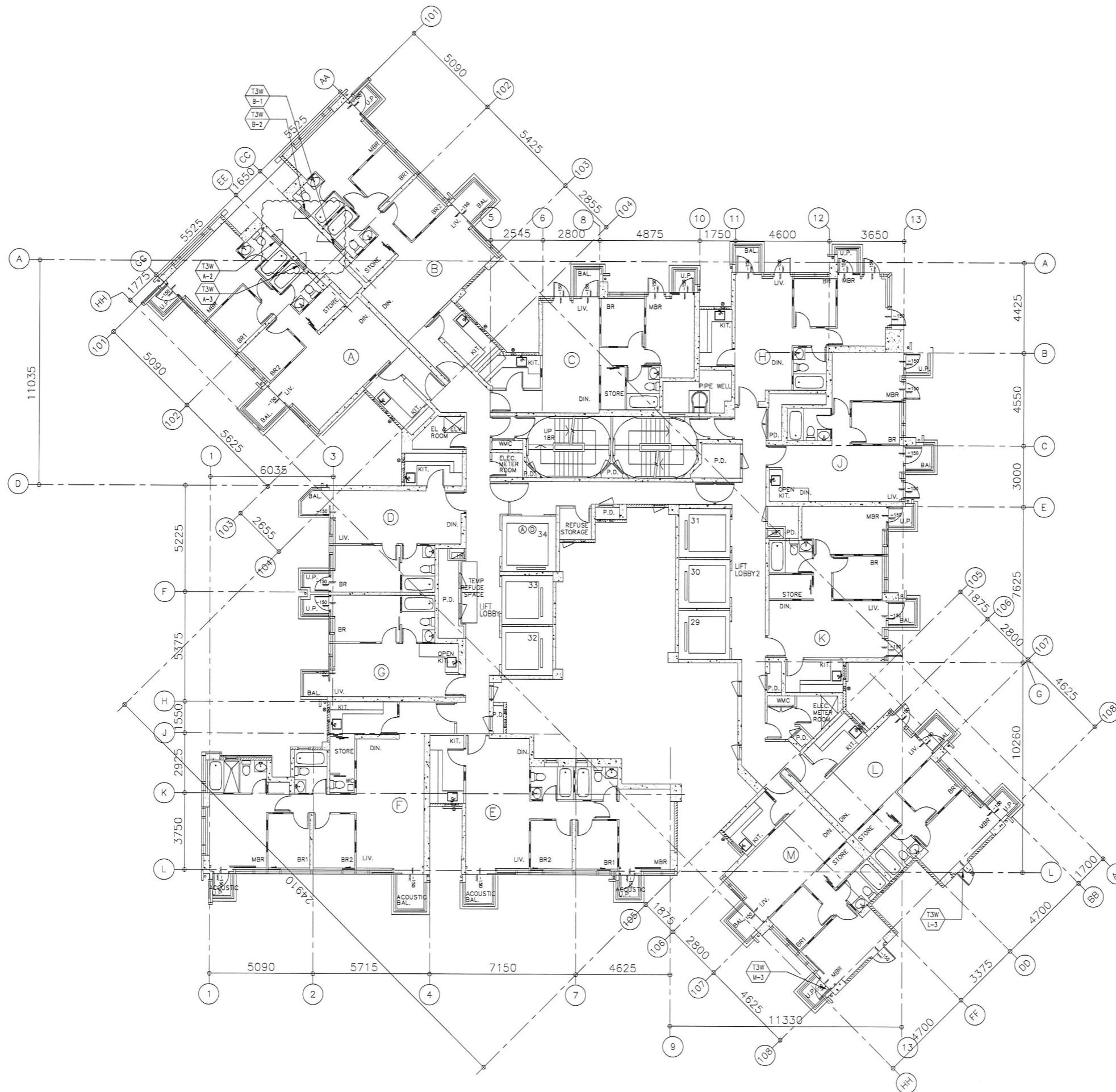



T3 - 6/F FLOOR PLAN

B.D. REF :

CLIENT :
 信和置業有限公司
 Sino Land Company Limited



ARCHITECT :
 WONG TUNG & PARTNERS LIMITED
 ARCHITECTS & PLANNERS

MAIN CONTRACTOR :
 CR Construction Company Limited

STRUCTURAL ENGINEER :
 AEM

FACADE CONSULTANT :

NOTE :
 1. ALL DIMENSIONS ARE IN mm.
 2. ALL ELEVATIONS ARE VIEWED FROM OUTSIDE.
 3. ALL DIMENSIONS TO BE VERIFIED ON SITE BEFORE FABRICATION.

LEGEND :
 X1 --- DETAIL MARK NO.
 X001 --- REFER SHEET NO.
 1. F.F.L. --- FINISHED FLOOR LEVEL
 2. S.F.L. --- STRUCTURAL FLOOR LEVEL
 3. (R) --- REVERSED DETAIL

NO.	DATE	BY ARCHITECT COMMENT	REVISD	Zeng	BY
A	2018/09-1				

JOB NO. : J-837

PROJECT :
 URA KWUN TONG TOWN CENTRE
 REDEVELOPMENT (AREA 2 & 3) AT
 NKIL 6514, KWUN TONG, KOWLOON

TITLE :
 FULL PLAN LAYOUT
 (FOR T3 6/F FLOOR PLAN)

DATE : 09-JUL-18 SCALE : 1:200

DRAWN BY : Zeng CHECKED BY : DW

 美特鋁質有限公司
 MIDI ALUMINIUM FABRICATOR LTD.
 Units 6-8, Sunray Industrial Centre, 1/F
 610 Cha Kwo Ling Road, Kowloon
 Tel: 23489211-4 Fax: (852) 27727666

DWG NO. : JB37-IW-3301 REV. : A

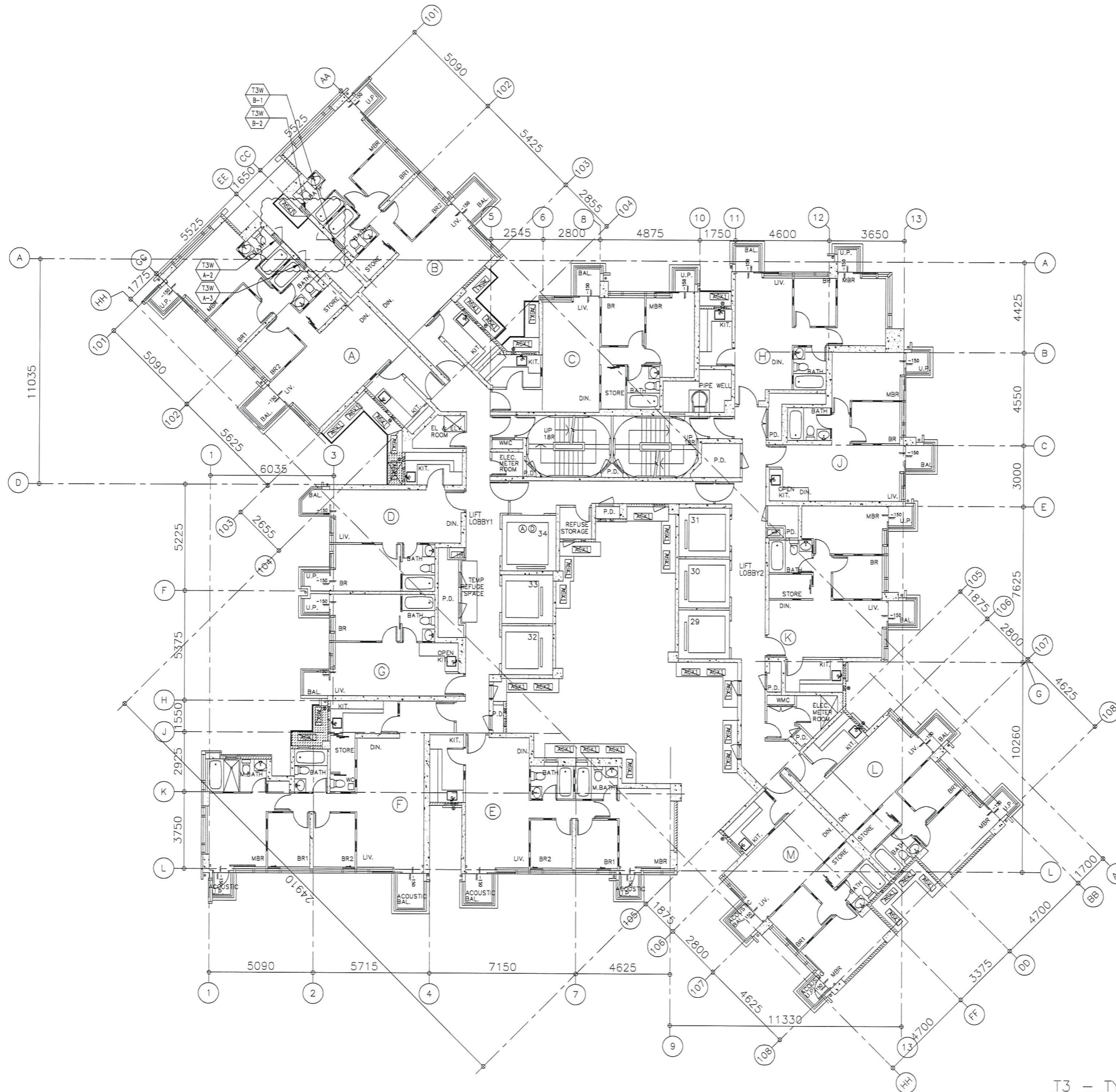

B.D. REF :

CLIENT :
 信和置業有限公司
 Sino Land Company Limited



ARCHITECT :
 WONG TUNG & PARTNERS LIMITED
 ARCHITECTS & PLANNERS

MAIN CONTRACTOR :
 CR Construction Company Limited

STRUCTURAL ENGINEER :
 AEM

FACADE CONSULTANT :

NOTE :
 1. ALL DIMENSIONS ARE IN mm.
 2. ALL ELEVATIONS ARE VIEWED FROM OUTSIDE.
 3. ALL DIMENSIONS TO BE VERIFIED ON SITE BEFORE FABRICATION.

LEGEND :
 X1 — DETAIL MARK NO.
 X001 — REFER SHEET NO.
 1. F.F.L. — FINISHED FLOOR LEVEL
 2. S.F.L. — STRUCTURAL FLOOR LEVEL
 3. (R) — REVERSED DETAIL

A	2016/09-1	BY ARCHITECT COMMENT	Zeng
NO.	DATE	REVISED	BY

JOB NO. : J-837
 PROJECT :
 URA KWUN TONG TOWN CENTRE
 REDEVELOPMENT (AREA 2 & 3) AT
 NKIL 6514, KWUN TONG, KOWLOON

TITLE :
 FULL PLAN LAYOUT
 (FOR T3 TYPICAL FLOOR PLAN)

DATE : 09-JUL-18 SCALE : 1:200
 DRAWN BY : Zeng CHECKED BY : DW

 美特鋁質有限公司
 MIDI ALUMINIUM FABRICATOR LTD.
 Units 6-8, Sunray Industrial Centre, 1/F
 610 Cha Kwo Ling Road, Kowloon
 Tel: 23489211-4 Fax: (852) 27727666
 DWG NO. : J837-IW-3302 REV. : A

T3 — TYPICAL FLOOR PLAN
 7/F - 26/F 28/F - 51/F (39 STOREYS)
 (FLOOR NOS. 13, 14, 24, 34, 44 NOT USED.)

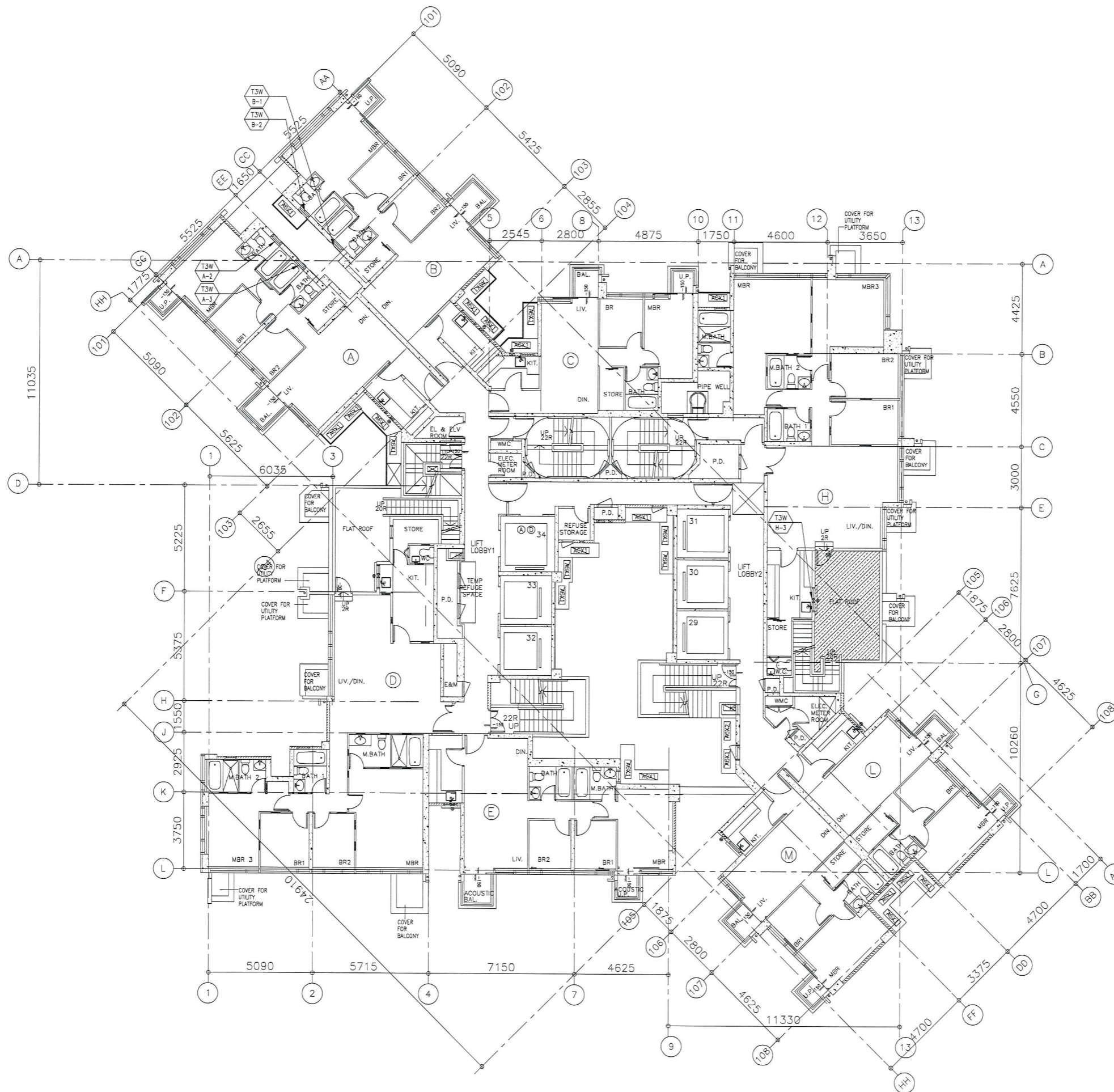



T3 - 52/F FLOOR PLAN

B.D. REF :

CLIENT :
 信和置業有限公司
 Sino Land Company Limited



ARCHITECT :
 WONG TUNG & PARTNERS LIMITED
 ARCHITECTS & PLANNERS

MAIN CONTRACTOR :
 CR Construction Company Limited

STRUCTURAL ENGINEER :
 AEM

FACADE CONSULTANT :

NOTE :
 1. ALL DIMENSIONS ARE IN mm.
 2. ALL ELEVATIONS ARE VIEWED FROM OUTSIDE.
 3. ALL DIMENSIONS TO BE VERIFIED ON SITE BEFORE FABRICATION.

LEGEND :
 X1 --- DETAIL MARK NO.
 X001 --- REFER SHEET NO.

1. F.F.L. --- FINISHED FLOOR LEVEL
 2. S.F.L. --- STRUCTURAL FLOOR LEVEL
 3. (R) --- REVERSED DETAIL

NO.	DATE	REVISED	BY

JOB NO. : J-837

PROJECT :
 URA KWUN TONG TOWN CENTRE
 REDEVELOPMENT (AREA 2 & 3) AT
 NKIL 6514, KWUN TONG, KOWLOON

TITLE :
 FULL PLAN LAYOUT
 (FOR T3 52/F FLOOR PLAN)

DATE : 09-JUL-18 SCALE : 1:200

DRAWN BY : Zeng CHECKED BY : DW

 美特鋁質有限公司
 MIDI ALUMINIUM FABRICATOR LTD.
 Units 6-8, Sunray Industrial Centre, 1/F
 610 Cha Kwo Ling Road, Kowloon
 Tel: 23489211-4 Fax: (852) 27727666

DWG NO. : J837-IW-3303 REV. : -

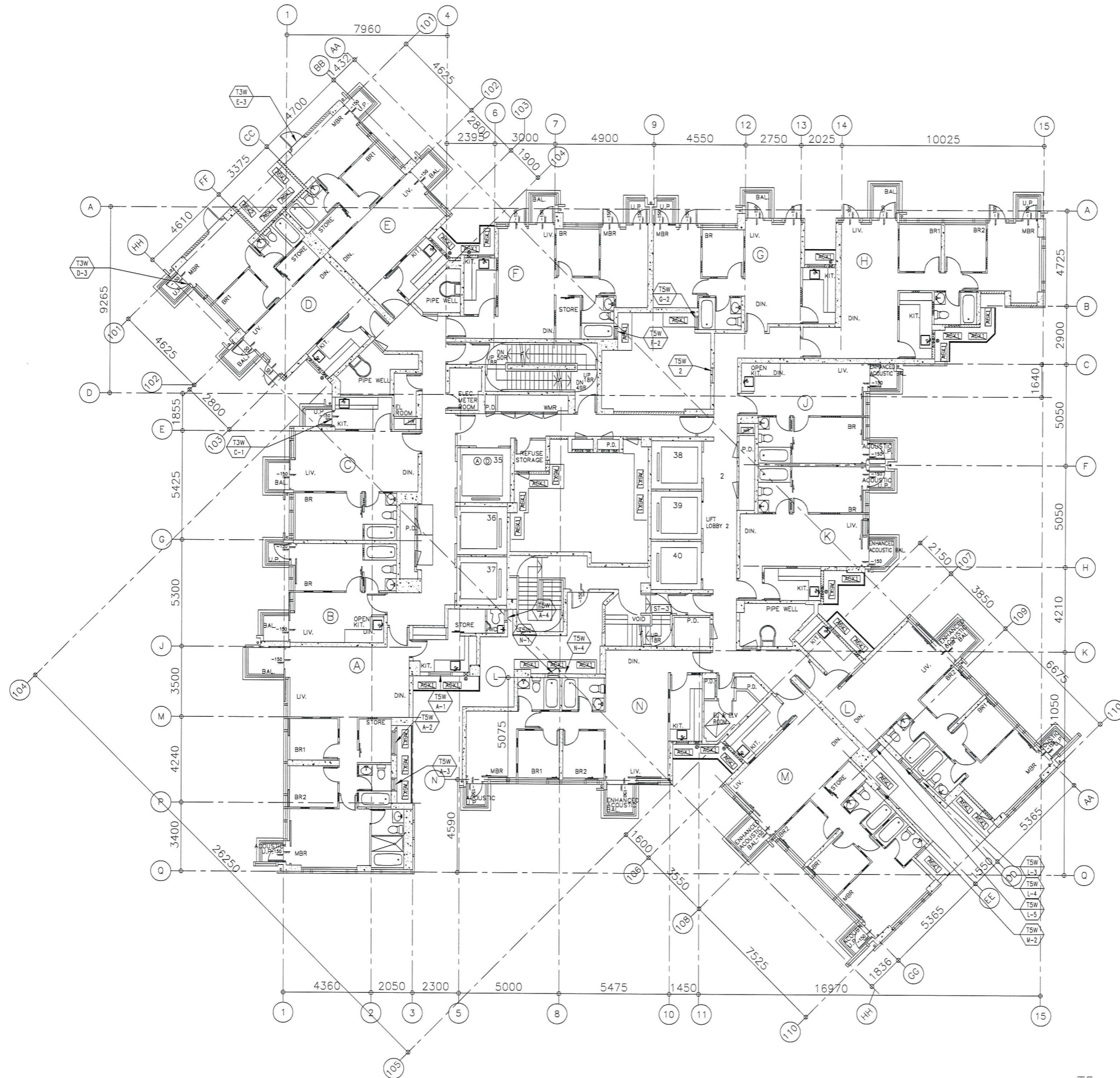

T5 - 6/F FLOOR PLAN

B.D. REF :

CLIENT :
 信和置業有限公司
 Sino Land Company Limited



ARCHITECT :
 WONG TUNG & PARTNERS LIMITED
 ARCHITECTS & PLANNERS

MAIN CONTRACTOR :
 CR Construction Company Limited

STRUCTURAL ENGINEER :

FACADE CONSULTANT :

NOTE :
 1. ALL DIMENSIONS ARE IN mm.
 2. ALL ELEVATIONS ARE VIEWED FROM OUTSIDE.
 3. ALL DIMENSIONS TO BE VERIFIED ON SITE BEFORE FABRICATION.

LEGEND :
 X1 --- DETAIL MARK NO.
 X001 --- REFER SHEET NO.
 1. F.F.L. --- FINISHED FLOOR LEVEL
 2. S.F.L. --- STRUCTURAL FLOOR LEVEL
 3. (R) --- REVERSED DETAIL

NO.	DATE	REVISED	BY

JOB NO. : J-837
 PROJECT :
 URA KWUN TONG TOWN CENTRE
 REDEVELOPMENT (AREA 2 & 3) AT
 NKIL 6514, KWUN TONG, KOWLOON

TITLE :
 FULL PLAN LAYOUT
 (FOR T5 6/F FLOOR PLAN)

DATE : 09-JUL-18 SCALE : 1:200

DRAWN BY : Zeng CHECKED BY : DW

 美特鋁質有限公司
 MIDI ALUMINIUM FABRICATOR LTD.
 Units 6-8, Sunray Industrial Centre, 1/F
 610 Cha Kwo Ling Road, Kowloon
 Tel: 23489211-4 Fax: (852) 27727666

DWG NO. : J837-IW-3501 REV. : -

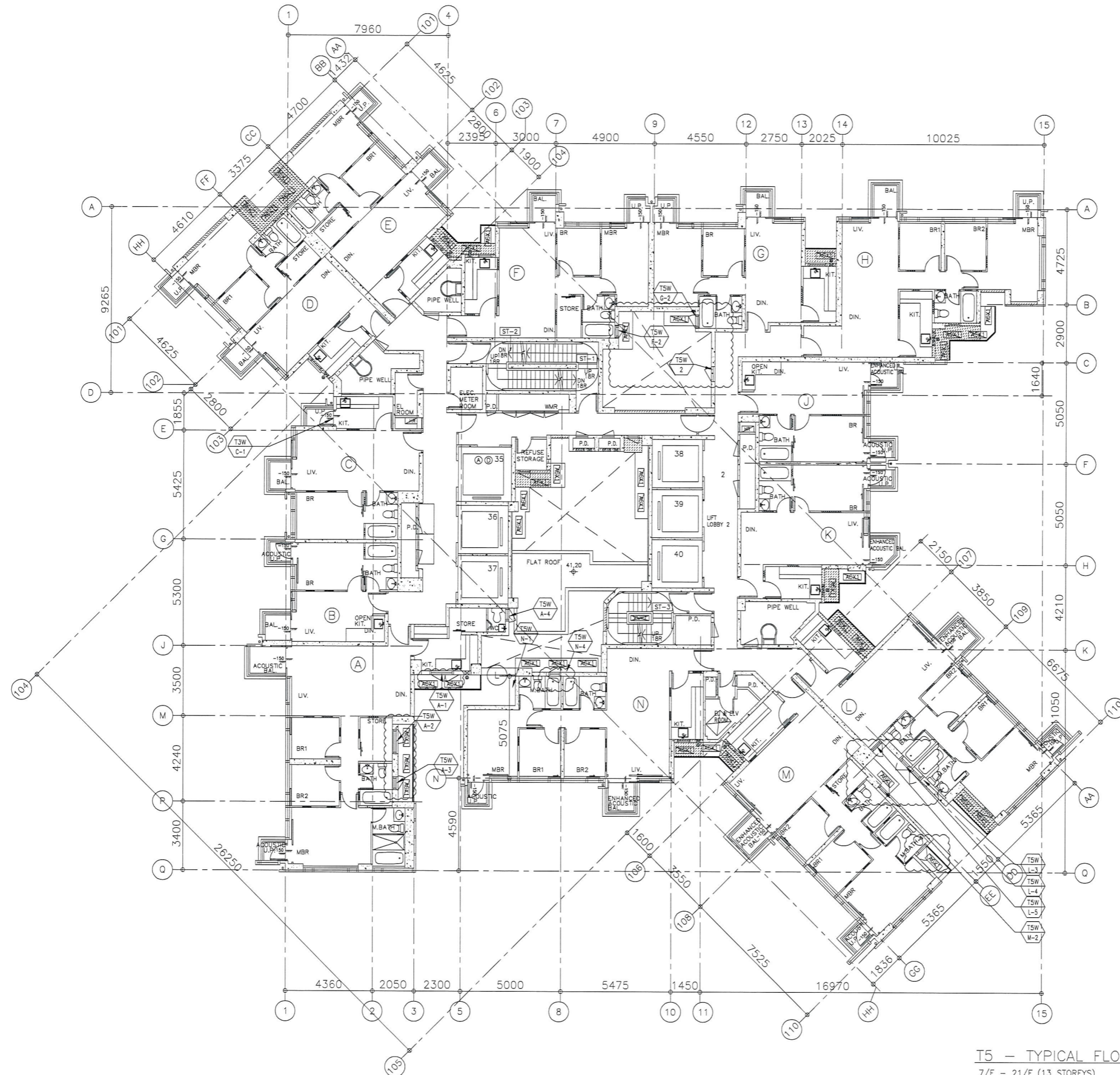

T5 - TYPICAL FLOOR PLAN (LOW ZONE)
 7/F - 21/F (13 STOREYS)
 (FLOOR NOS. 13, 14 NOT USED.)

B.D. REF :

CLIENT :
 信和置業有限公司
 Sino Land Company Limited

ARCHITECT :
 WONG TUNG & PARTNERS LIMITED
 ARCHITECTS & PLANNERS

MAIN CONTRACTOR :
 CR Construction Company Limited

STRUCTURAL ENGINEER :
 AEM

FAÇADE CONSULTANT:

NOTE :
 1. ALL DIMENSIONS ARE IN mm.
 2. ALL ELEVATIONS ARE VIEWED FROM OUTSIDE.
 3. ALL DIMENSIONS TO BE VERIFIED ON SITE BEFORE FABRICATION.

LEGEND :
 X1 --- DETAIL MARK NO.
 X001 --- REFER SHEET NO.
 1. F.F.L. --- FINISHED FLOOR LEVEL
 2. S.F.L. --- STRUCTURAL FLOOR LEVEL
 3. (R) --- REVERSED DETAIL

A	2018/08-1	BY ARCHITECT COMMENT	Zeng
NO.	DATE	REVISED	BY

JOB NO. : J-837
 PROJECT : URA KWUN TONG TOWN CENTRE REDEVELOPMENT (AREA 2 & 3) AT NKIL 6514, KWUN TONG, KOWLOON

TITLE :
 FULL PLAN LAYOUT (FOR T5 TYPICAL FLOOR PLAN) (LOW ZONE)

DATE : 09-JUL-18 SCALE : 1:200
 DRAWN BY : Zeng CHECKED BY : DW

美特鋁質有限公司
 MIDI ALUMINUM FABRICATOR LTD.
 Units 6-8, Sunray Industrial Centre, 1/F
 610 Cha Kwo Ling Road, Kowloon
 Tel:23489211-4 Fax:(852)2727666
 DWG NO. : J837-IW-3502 REV. : A

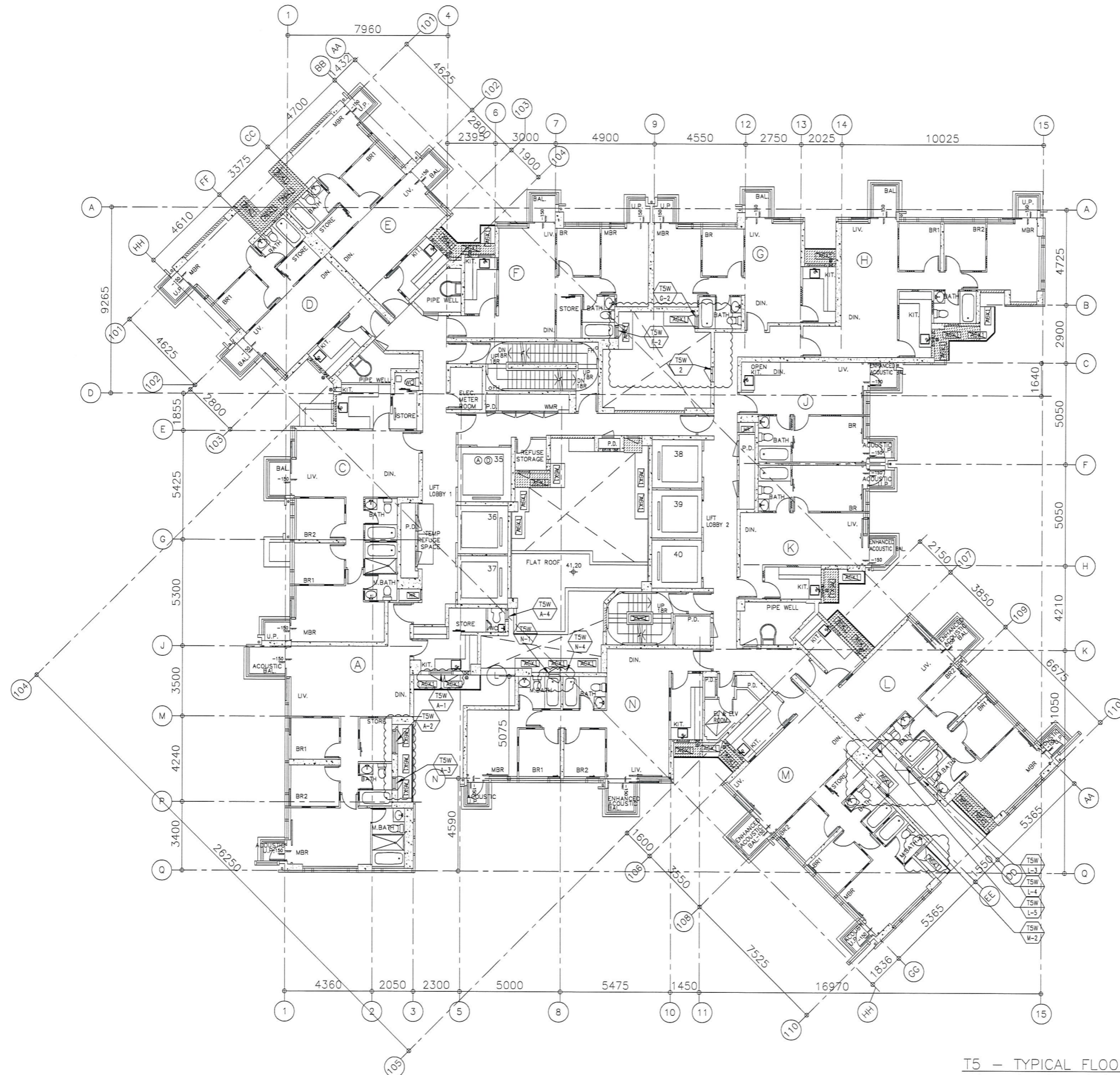

T5 - TYPICAL FLOOR PLAN (HIGH ZONE)
 22/F - 26/F 28/F - 50/F (25 STOREYS)
 (FLOOR NOS. 24, 34, 44 NOT USED.)

B.D. REF :

CLIENT :
 信和置業有限公司
 Sino Land Company Limited

ARCHITECT :
 WONG TUNG & PARTNERS LIMITED
 ARCHITECTS & PLANNERS

MAIN CONTRACTOR :
 CR Construction Company Limited

STRUCTURAL ENGINEER :
 AEM

FACADE CONSULTANT :

NOTE :
 1. ALL DIMENSIONS ARE IN mm.
 2. ALL ELEVATIONS ARE VIEWED FROM OUTSIDE.
 3. ALL DIMENSIONS TO BE VERIFIED ON SITE BEFORE FABRICATION.

LEGEND :
 X1 --- DETAIL MARK NO.
 X001 --- REFER SHEET NO.
 1. F.F.L. --- FINISHED FLOOR LEVEL
 2. S.F.L. --- STRUCTURAL FLOOR LEVEL
 3. (R) --- REVERSED DETAIL

A	2018/09-1	BY ARCHITECT COMMENT	Zeng
NO.	DATE	REVISED	BY

JOB NO. : J-837
 PROJECT :
 URA KWUN TONG TOWN CENTRE
 REDEVELOPMENT (AREA 2 & 3) AT
 NKIL 6514, KWUN TONG, KOWLOON

TITLE :
 FULL PLAN LAYOUT
 (FOR T5 50/F FLOOR PLAN (HIGH ZONE))

DATE : 09-JUL-18 SCALE : 1:200
 DRAWN BY : Zeng CHECKED BY : DW

美特鋁質有限公司
 MIDI ALUMINIUM FABRICATOR LTD.
 Units 6-8, Sunray Industrial Centre, 1/F
 610 Cha Kwo Ling Road, Kowloon
 Tel: 23489211-4 Fax: (852) 2727666
 DWG NO. : J837-IW-3503 REV. : A

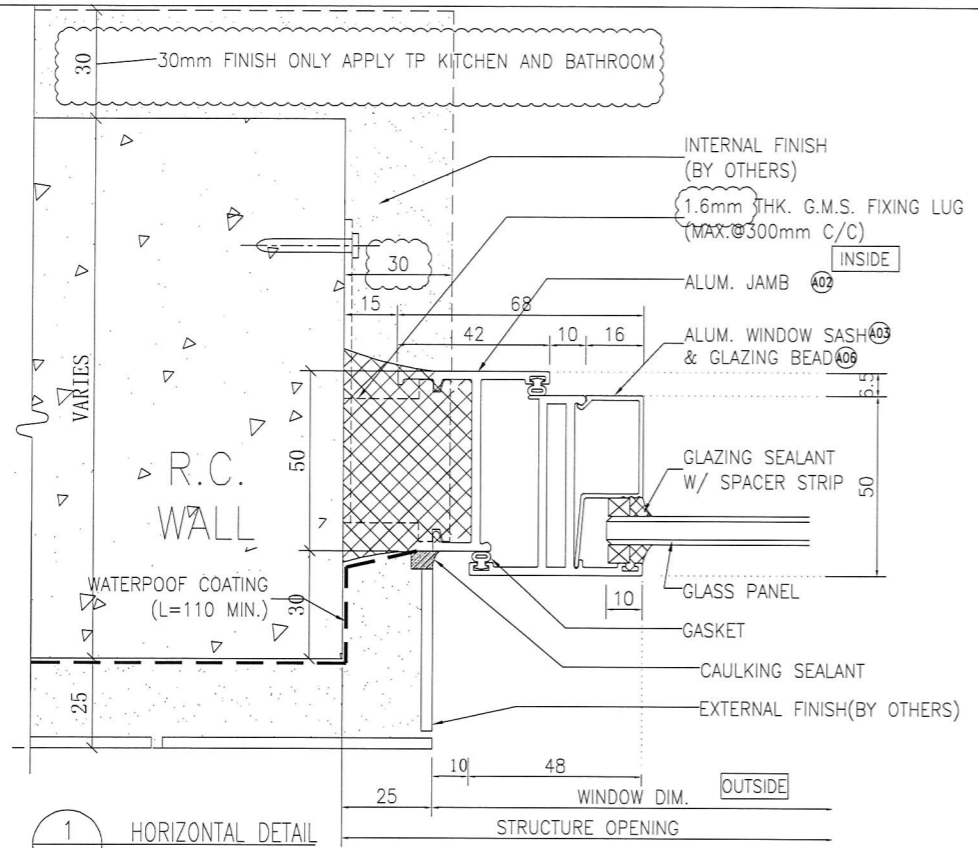

1
5001 HORIZONTAL DETAIL
Openable Window
tiles finish

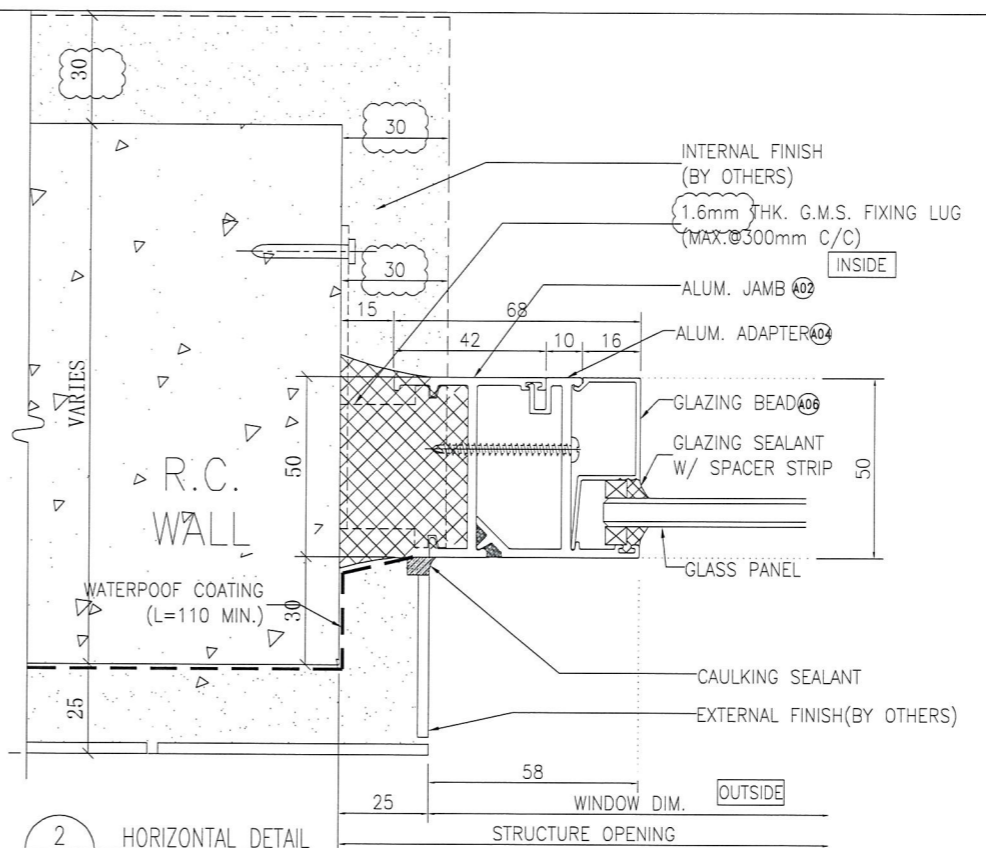

2
5001 HORIZONTAL DETAIL
Fixed Window

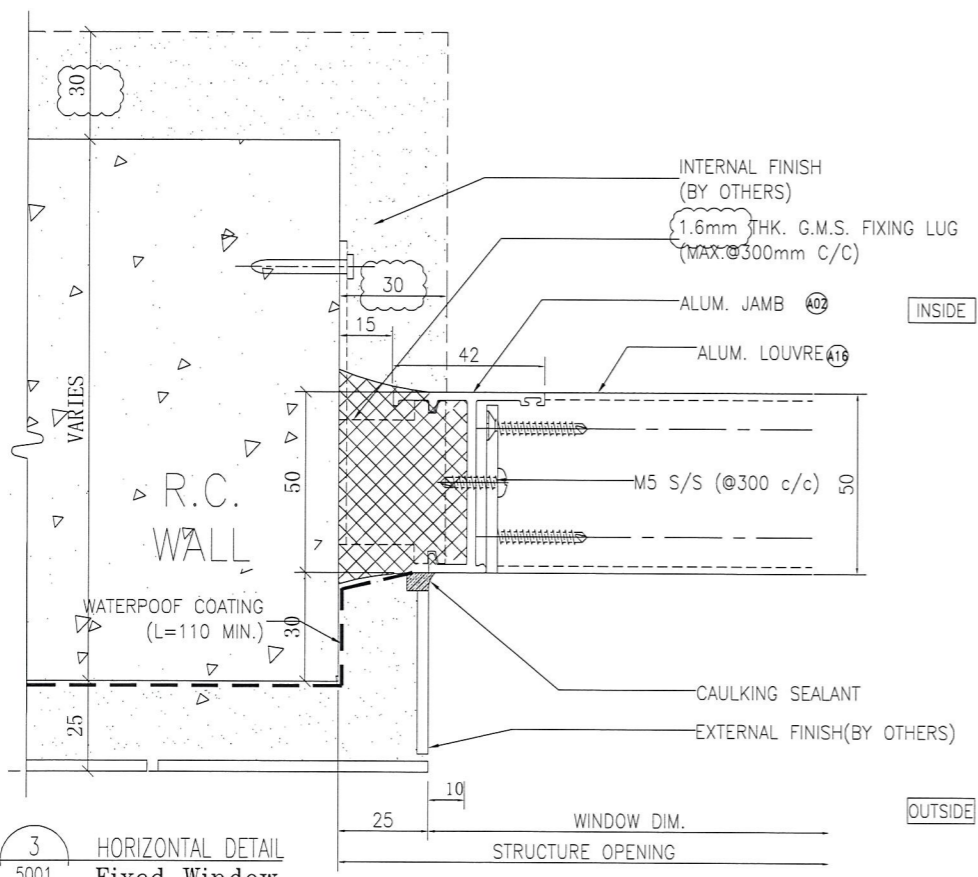

3
5001 HORIZONTAL DETAIL
Fixed Window

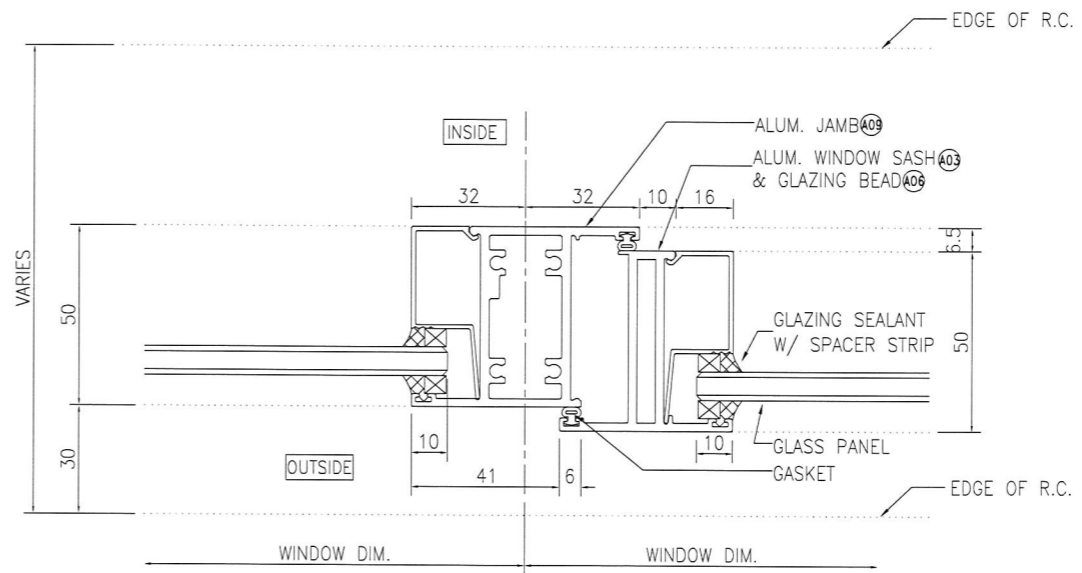

4
5001 HORIZONTAL DETAIL
Mullion Of Fixed Window
And Openable Window

B.D. REF :

CLIENT :
信和置業有限公司
Sino Land Company Limited

ARCHITECT :
WONG TUNG & PARTNERS LIMITED
ARCHITECTS & PLANNERS

MAIN CONTRACTOR :
CR Construction Company Limited

STRUCTURAL ENGINEER :
AECOM

FACADE CONSULTANT :

NOTE :
1. ALL DIMENSIONS ARE IN mm.
2. ALL ELEVATIONS ARE VIEWED FROM OUTSIDE.
3. ALL DIMENSIONS TO BE VERIFIED ON SITE BEFORE FABRICATION.

LEGEND :
X1 - DETAIL MARK NO.
X001 - REFER SHEET NO.
1. F.F.L. -- FINISHED FLOOR LEVEL
2. S.F.L. -- STRUCTURAL FLOOR LEVEL
3. (R) -- REVERSED DETAIL

A	2018/09/01	BY ARCHITECT COMMENT	Zeng
NO.	DATE	REVISED	BY

JOB NO. : J-837
PROJECT :
URA KWUN TONG TOWN CENTRE
REDEVELOPMENT (AREA 2 & 3) AT
NKIL 6514, KWUN TONG, KOWLOON

TITLE :
TYPICAL DETAIL FOR
IN-SITU ALUM. WINDOW

DATE : 09-JUL-18 SCALE : 1:2
DRAWN BY : Zeng CHECKED BY : DW

美特鋁質有限公司
MIDI ALUMINIUM FABRICATOR LTD.
Units 6-8, Sunray Industrial Centre, 1/F
610 Cha Kwo Ling Road, Kowloon
Tel: 23489211-4 Fax: (852) 27727666
DWG NO. : J837-IW-5001 REV. : A

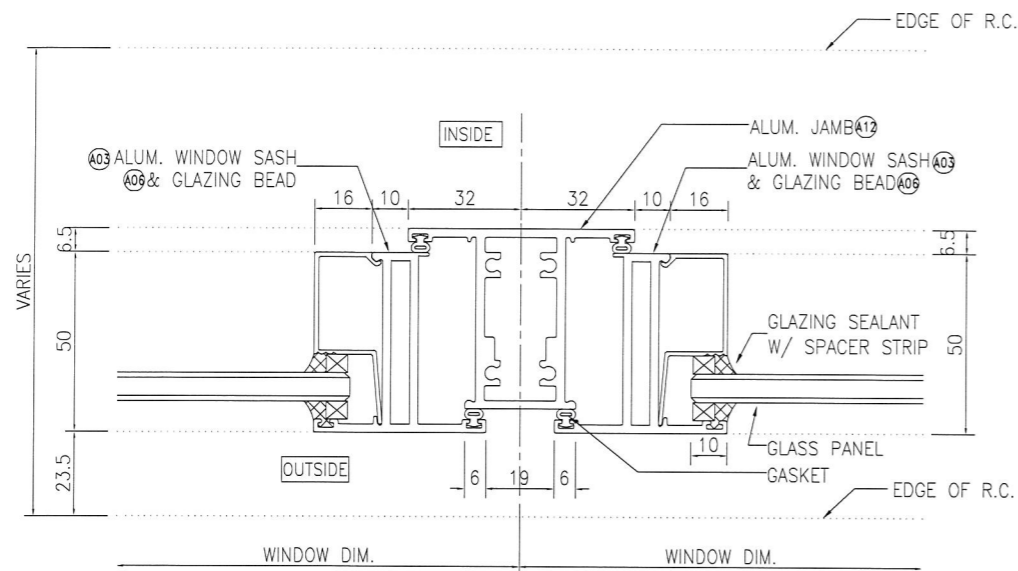

1 HORIZONTAL DETAIL
5002 Mullion Of Fixed Window
And Openable Window

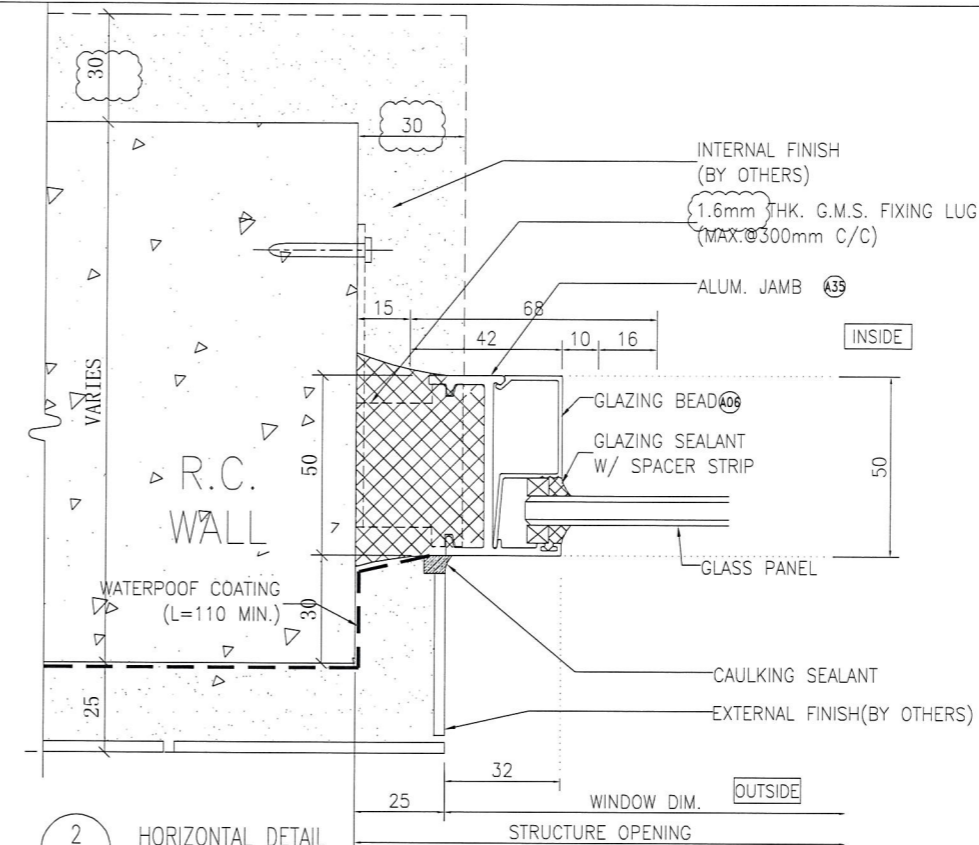

2 HORIZONTAL DETAIL
5002 Fixed Window

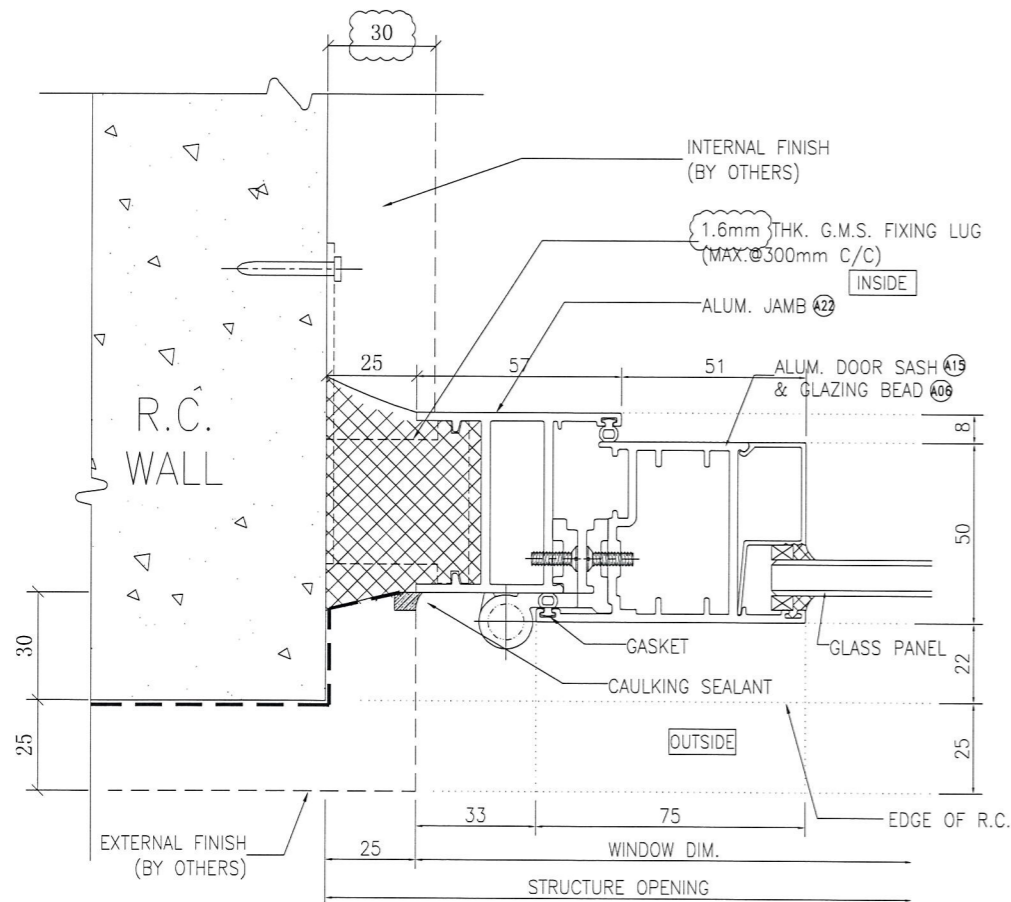

3 HORIZONTAL DETAIL
5002 Openable Door

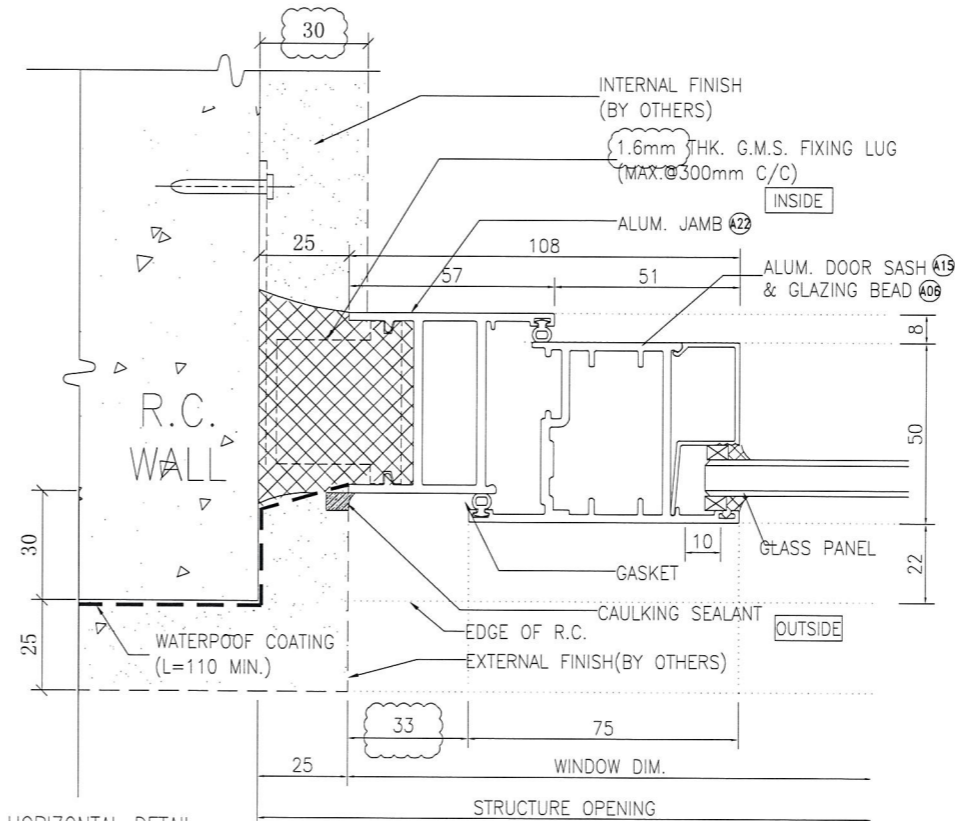

4 HORIZONTAL DETAIL
5002 Openable Door

B.D. REF :

CLIENT :

信和置業有限公司
Sino Land Company Limited

ARCHITECT :

WONG TUNG & PARTNERS LIMITED
ARCHITECTS & PLANNERS

MAIN CONTRACTOR :

CR Construction Company Limited

STRUCTURAL ENGINEER :

AECOM

FAÇADE CONSULTANT :

NOTE :

1. ALL DIMENSIONS ARE IN mm.
2. ALL ELEVATIONS ARE VIEWED FROM OUTSIDE.
3. ALL DIMENSIONS TO BE VERIFIED ON SITE BEFORE FABRICATION.

LEGEND :

- X1 --- DETAIL MARK NO.
- X001 --- REFER SHEET NO.

1. F.F.L. --- FINISHED FLOOR LEVEL
2. S.F.L. --- STRUCTURAL FLOOR LEVEL
3. (R) --- REVERSED DETAIL

A	2018/09/01	BY ARCHITECT COMMENT	Zeng
NO.	DATE	REVISED	BY

JOB NO. : J-837

PROJECT :
URA KWUN TONG TOWN CENTRE
REDEVELOPMENT (AREA 2 & 3) AT
NKIL 6514, KWUN TONG, KOWLOON

TITLE :

TYPICAL DETAIL FOR
IN-SITU ALUM. WINDOW

DATE : 09-JUL-18 SCALE : 1:2

DRAWN BY : Zeng CHECKED BY : DW

美特鋁質有限公司
MIDI ALUMINIUM FABRICATOR LTD.
Units 6-8, Sunray Industrial Centre, 1/F
610 Cha Kwo Ling Road, Kowloon
Tel: 23489211-4 Fax: (852) 27727666

DWG NO. : J837-IW-5002 REV. : A

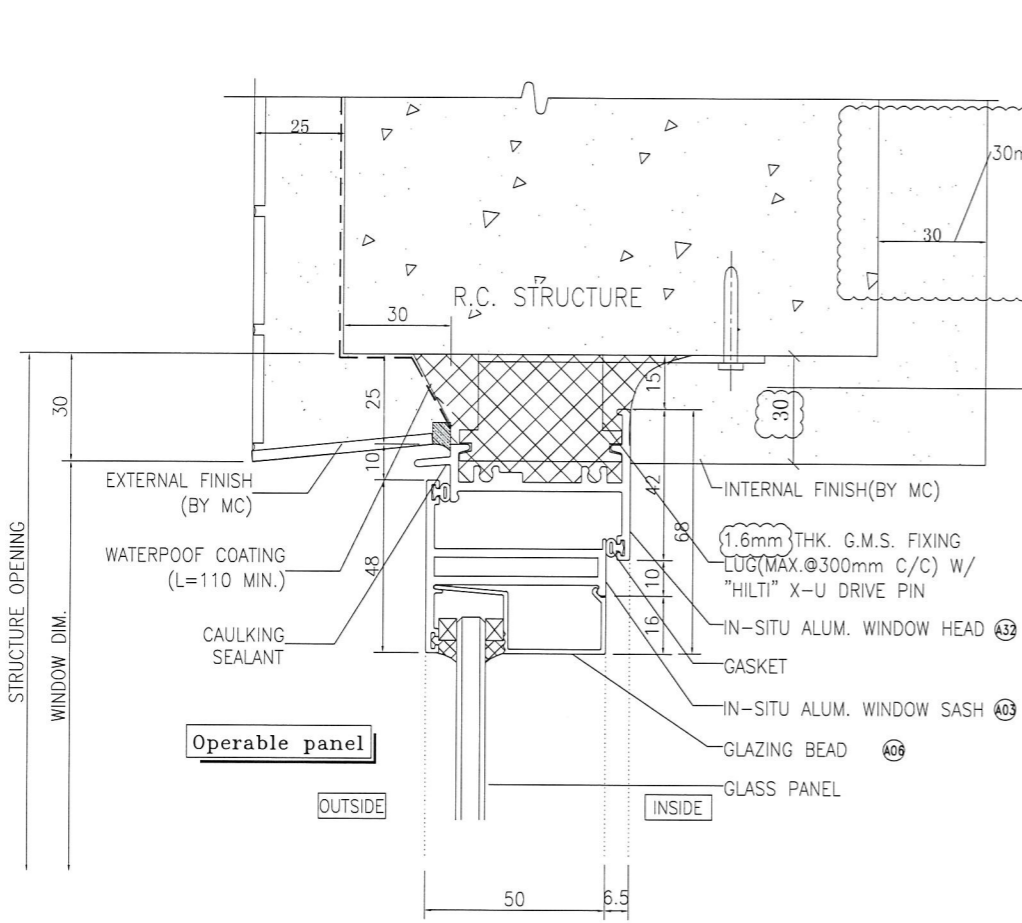

1 VERTICAL DETAIL
6001 tiles finish

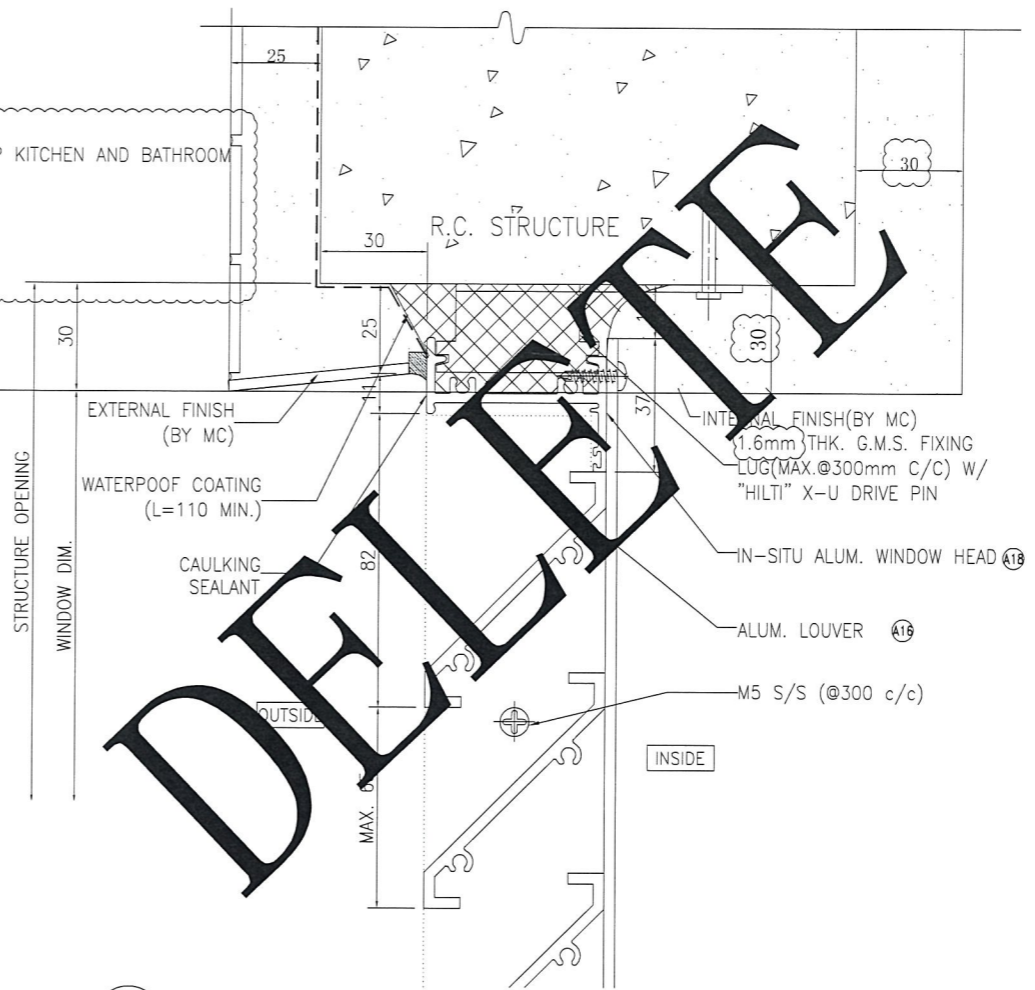

3 VERTICAL DETAIL
6001 tiles finish

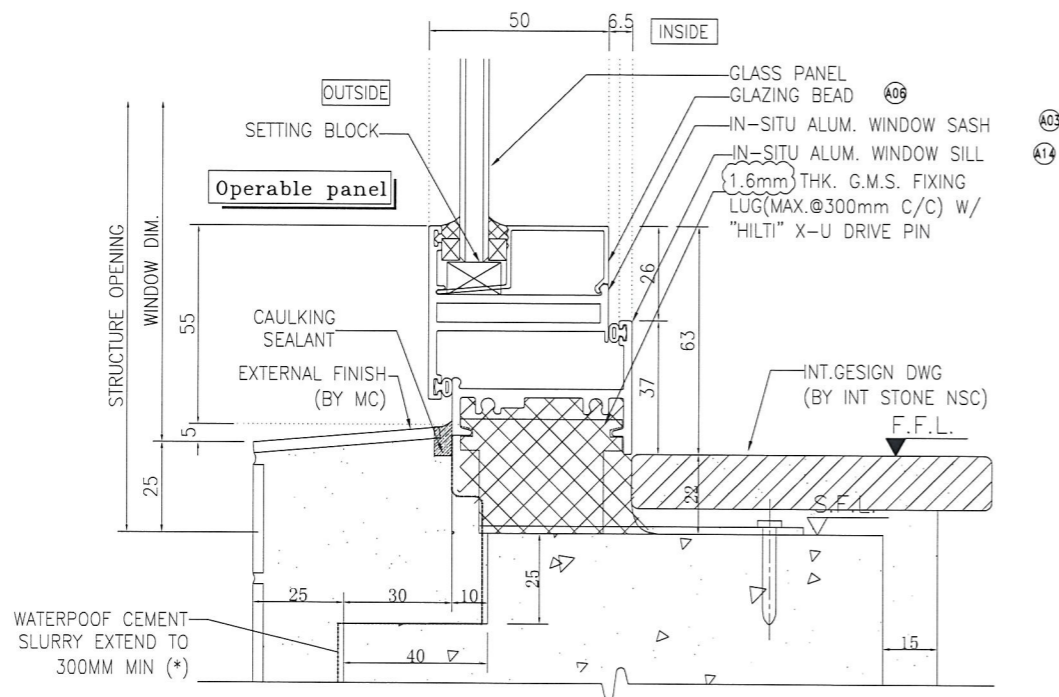

2 VERTICAL DETAIL
6001 tiles finish

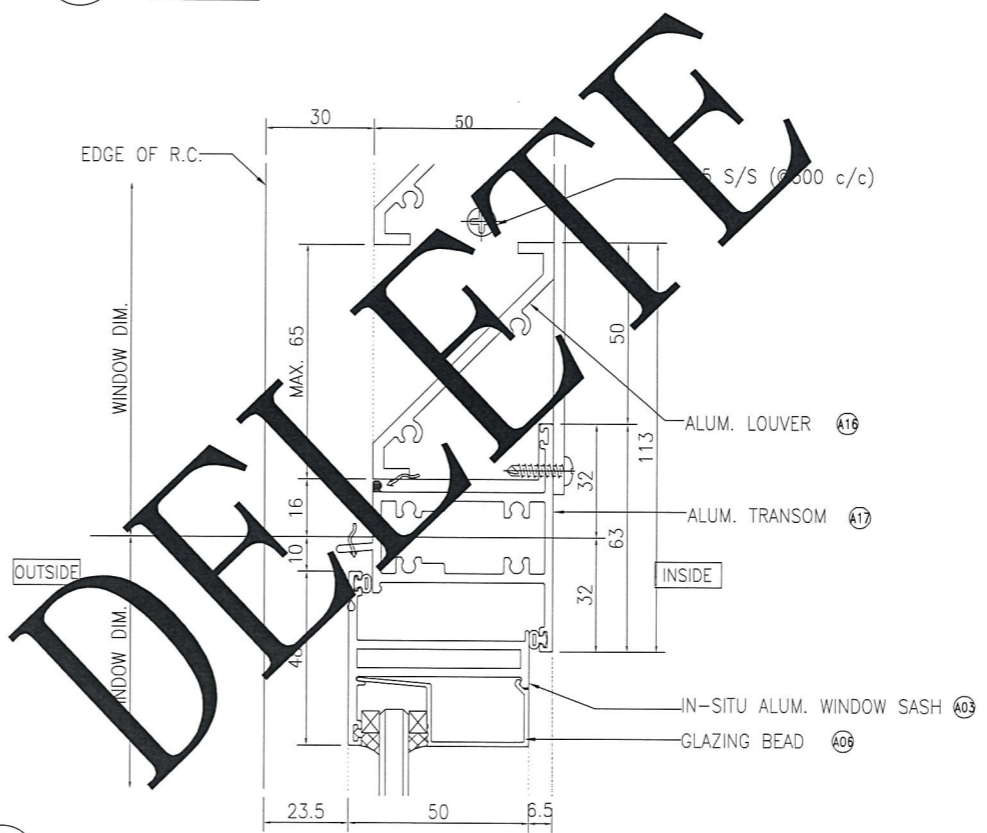

4 VERTICAL DETAIL
6001 tiles finish

B.D. REF :

CLIENT :
信和置業有限公司
Sino Land Company Limited

ARCHITECT :
WONG TUNG & PARTNERS LIMITED
ARCHITECTS & PLANNERS

MAIN CONTRACTOR :
CR Construction Company Limited

STRUCTURAL ENGINEER :
AECOM

FACADE CONSULTANT :

NOTE :
1. ALL DIMENSIONS ARE IN mm.
2. ALL ELEVATIONS ARE VIEWED FROM OUTSIDE.
3. ALL DIMENSIONS TO BE VERIFIED ON SITE BEFORE FABRICATION.

LEGEND :
X1 --- DETAIL MARK NO.
X001 --- REFER SHEET NO.

1. F.F.L. --- FINISHED FLOOR LEVEL
2. S.F.L. --- STRUCTURAL FLOOR LEVEL
3. (R) --- REVERSED DETAIL

A	2018/09/01	BY ARCHITECT COMMENT	Zeng
NO.	DATE	REVISED	BY

JOB NO. : J-837

PROJECT :
URA KWUN TONG TOWN CENTRE
REDEVELOPMENT (AREA 2 & 3) AT
NKIL 6514, KWUN TONG, KOWLOON

TITLE :
TYPICAL DETAIL FOR
IN-SITU ALUM. WINDOW
(IN-SITU WINDOW)

DATE : 09-JUL-18 SCALE : 1:2

DRAWN BY : Zeng CHECKED BY : DW

美特鋁質有限公司
MIDI ALUMINIUM FABRICATOR LTD.
Units 6-8, Sunray Industrial Centre, 1/F
610 Cha Kwo Ling Road, Kowloon
Tel: 23489211-4 Fax: (852) 2727666

DWG NO. : J837-IW-6001 REV. : A

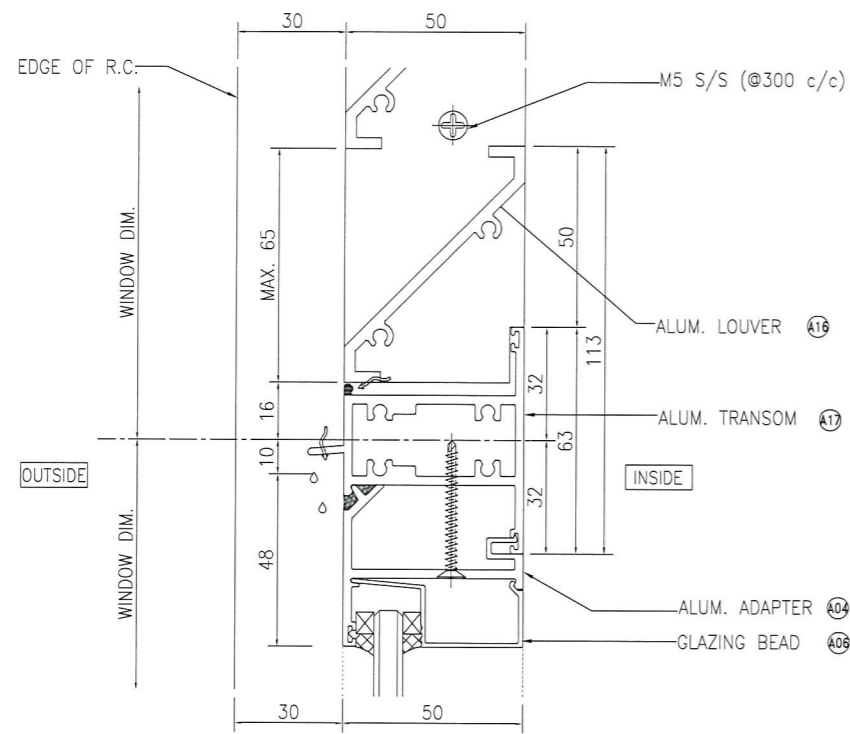

1 VERTICAL DETAIL
6002

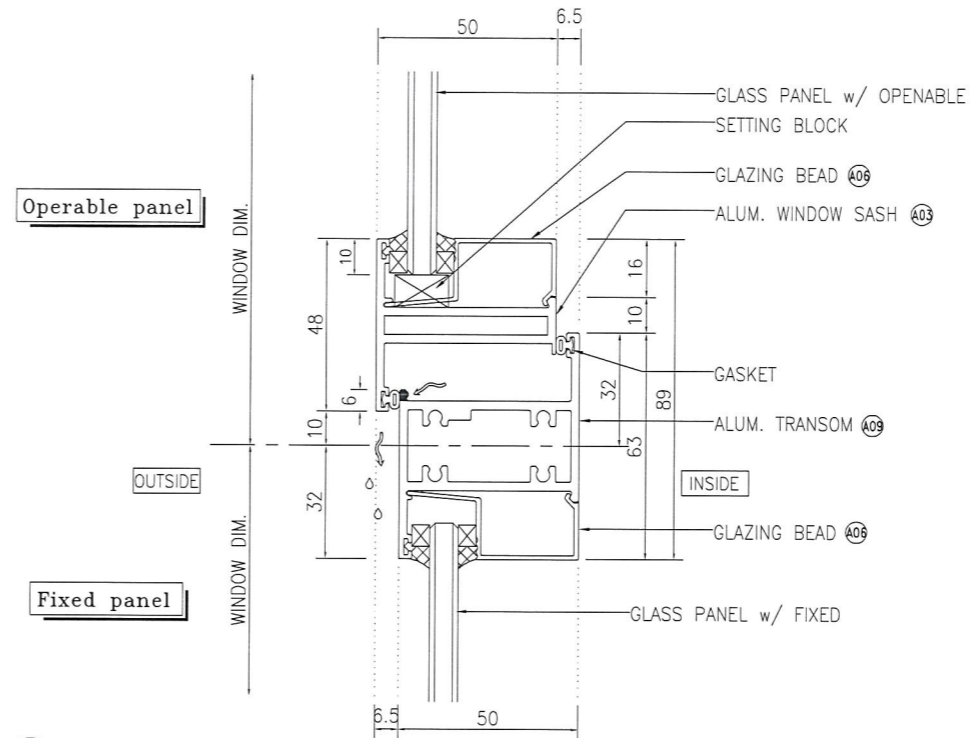

3 VERTICAL DETAIL
6002

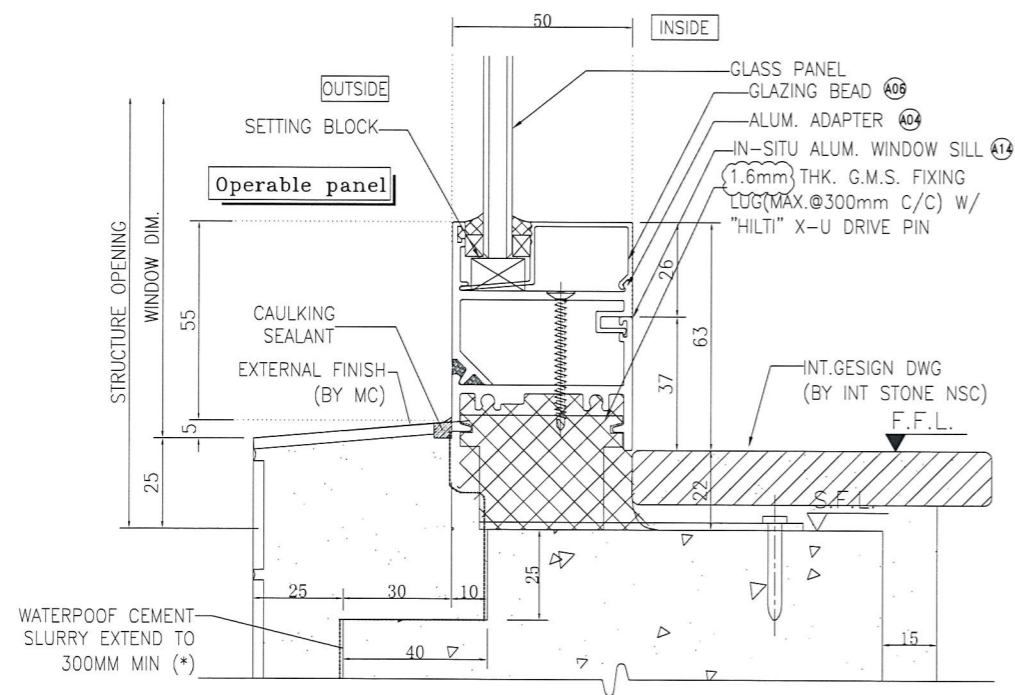

2 VERTICAL DETAIL
6002 tiles finish

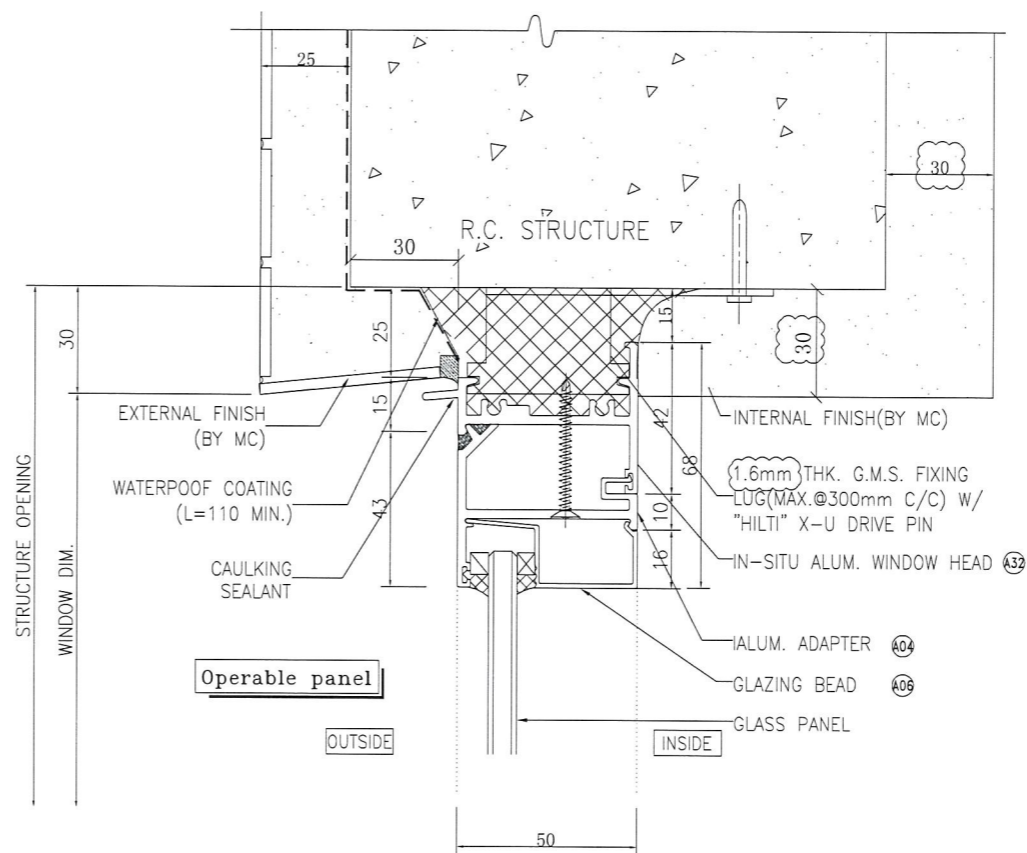

4 VERTICAL DETAIL
6002 tiles finish

B.D. REF :

CLIENT :
信和置業有限公司
Sino Land Company Limited

ARCHITECT :
WONG TUNG & PARTNERS LIMITED
ARCHITECTS & PLANNERS

MAIN CONTRACTOR :
CR Construction Company Limited

STRUCTURAL ENGINEER :
AECOM

FACADE CONSULTANT:

NOTE :

1. ALL DIMENSIONS ARE IN mm.
2. ALL ELEVATIONS ARE VIEWED FROM OUTSIDE.
3. ALL DIMENSIONS TO BE VERIFIED ON SITE BEFORE FABRICATION.

LEGEND :

- X1 --- DETAIL MARK NO.
- X001 --- REFER SHEET NO.

1. F.F.L. --- FINISHED FLOOR LEVEL
2. S.F.L. --- STRUCTURAL FLOOR LEVEL
3. /R --- REVERSED DETAIL

A	2018/09/01	BY ARCHITECT COMMENT	Zeng
NO.	DATE	REVISED	BY

JOB NO. : J-837
PROJECT :
URA KWUN TONG TOWN CENTRE
REDEVELOPMENT (AREA 2 & 3) AT
NKIL 6514, KWUN TONG, KOWLOON

TITLE :
TYPICAL DETAIL FOR
IN-SITU ALUM. WINDOW
(IN-SITU WINDOW)

DATE : 09-JUL-18 SCALE : 1:2
DRAWN BY : Zeng CHECKED BY : DW

美特鋁質有限公司
MIDI ALUMINIUM FABRICATOR LTD.
Units 6-8, Sunray Industrial Centre, 1/F
610 Cha Kwo Ling Road, Kowloon
Tel: 23489211-4 Fax: (852) 2727666

DWG NO. : J837-1W-6002 REV. : A

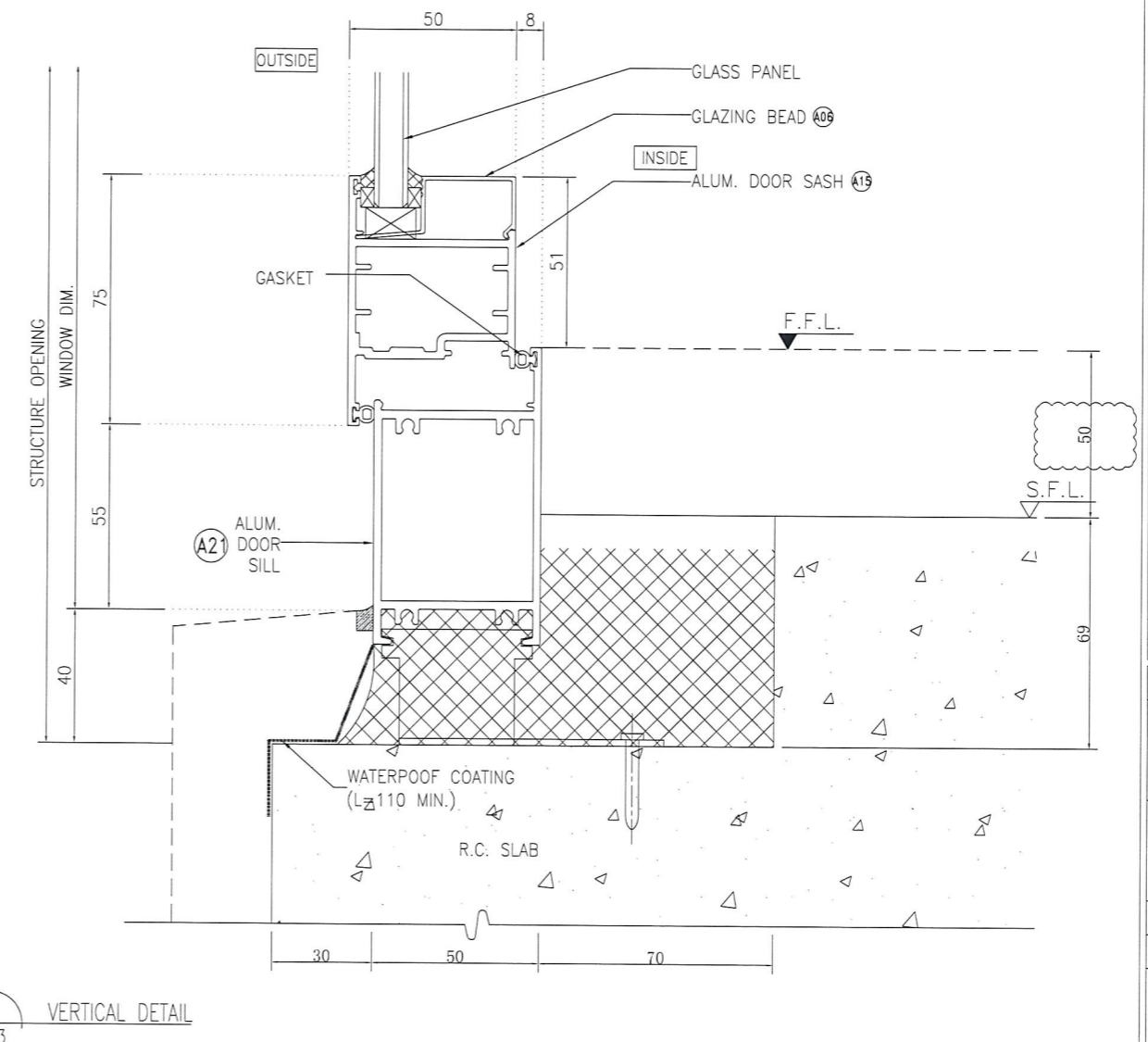
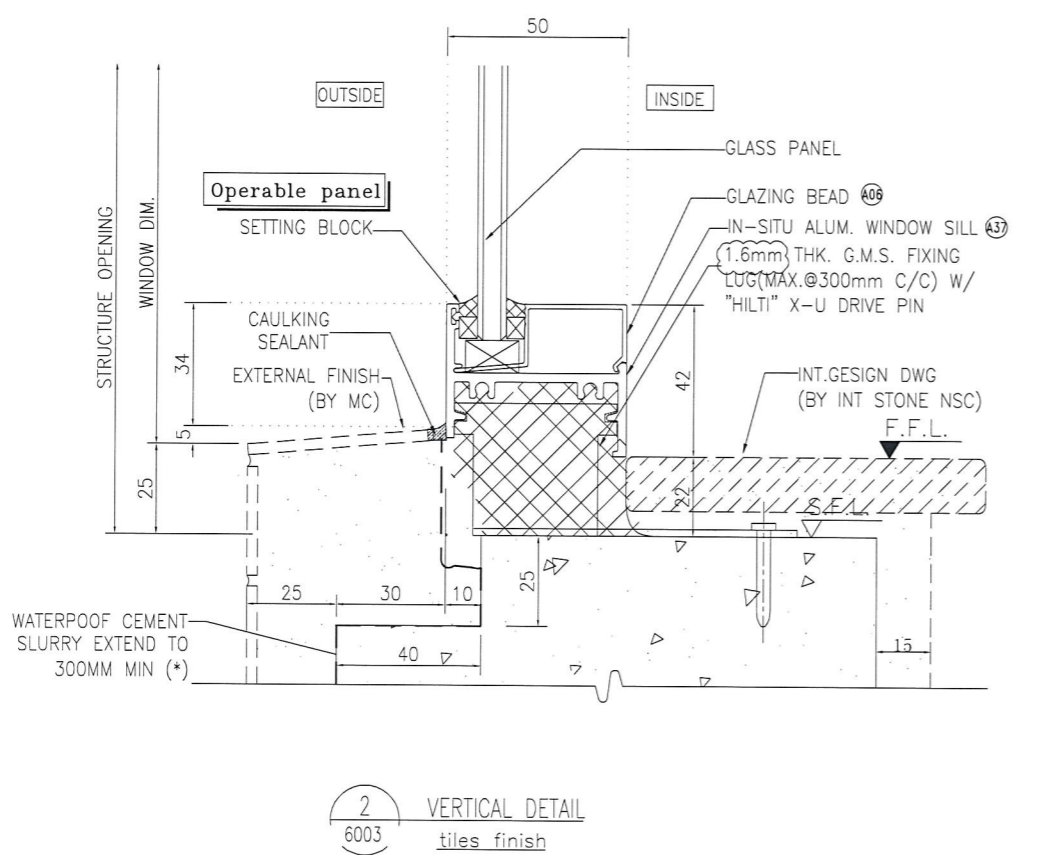
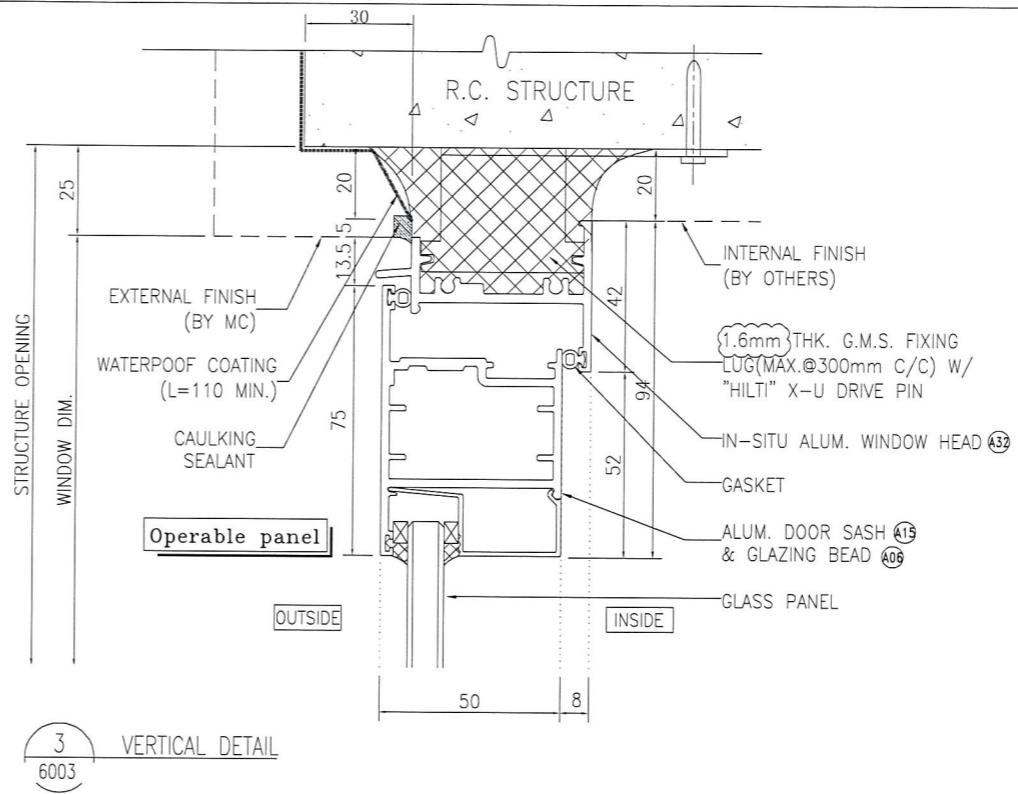
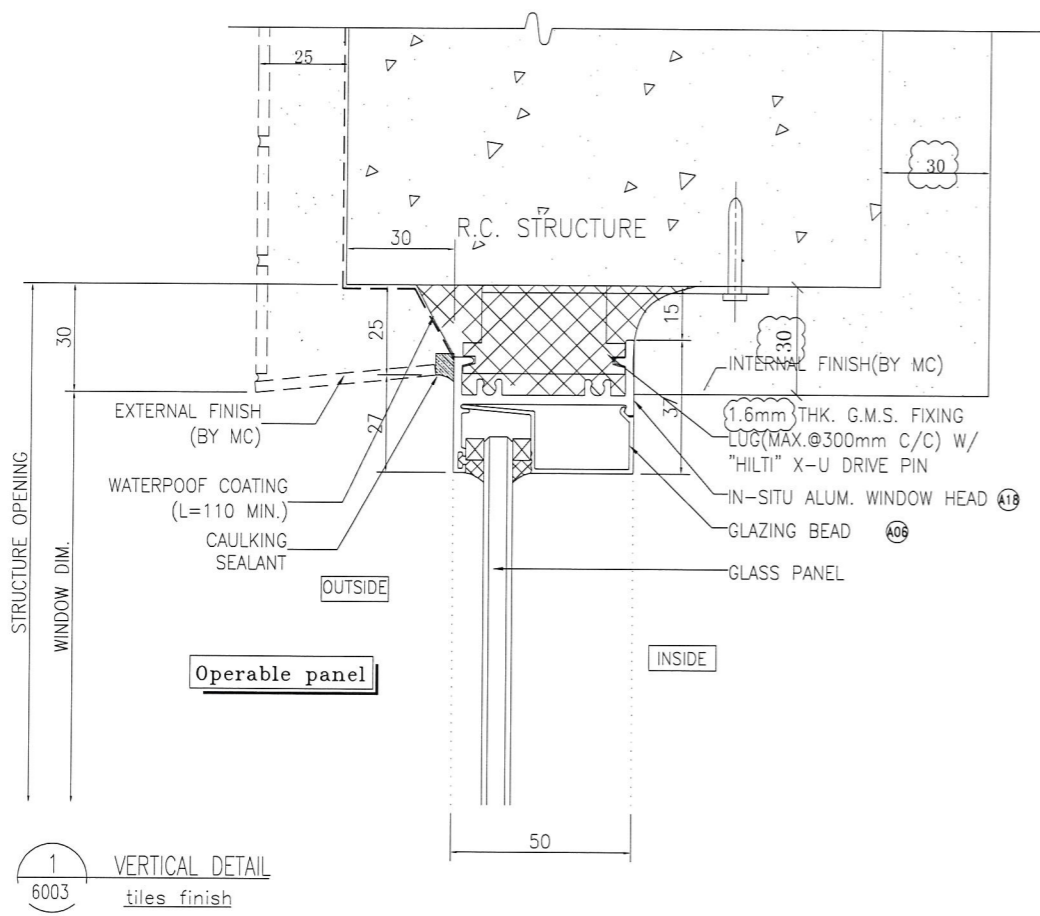

B.D. REF :

CLIENT :
信和置業有限公司
Sino Land Company Limited

ARCHITECT :
WONG TUNG & PARTNERS LIMITED
ARCHITECTS & PLANNERS
WT

MAIN CONTRACTOR :
CR Construction Company Limited

STRUCTURAL ENGINEER :
AECOM

FACADE CONSULTANT:

NOTE :
1. ALL DIMENSIONS ARE IN mm.
2. ALL ELEVATIONS ARE VIEWED FROM OUTSIDE.
3. ALL DIMENSIONS TO BE VERIFIED ON SITE BEFORE FABRICATION.

LEGEND :
X1 - DETAIL MARK NO.
X001 - REFER SHEET NO.

1. F.F.L. --- FINISHED FLOOR LEVEL
2. S.F.L. --- STRUCTURAL FLOOR LEVEL
3. (R) --- REVERSED DETAIL

NO.	DATE	BY	REVISION
A	2018/09/01	Zeng	BY ARCHITECT COMMENT

JOB NO. : J-837

PROJECT :
URA KWUN TONG TOWN CENTRE
REDEVELOPMENT (AREA 2 & 3) AT
NKIL 6514, KWUN TONG, KOWLOON

TITLE :
TYPICAL DETAIL FOR
IN-SITU ALUM. WINDOW
(IN-SITU WINDOW)

DATE : 09-JUL-18 SCALE : 1:2

DRAWN BY : Zeng CHECKED BY : DW

美特鋁質有限公司
MIDI ALUMINIUM FABRICATOR LTD.
Units 6-8, Sunray Industrial Centre, 1/F
610 Cha Kwo Ling Road, Kowloon
Tel: 23489211-4 Fax: (852) 2727666

DWG NO. : J837-IW-6003 REV. : A

B.D. REF :

CLIENT :
 信和置業有限公司
 Sino Land Company Limited



ARCHITECT :
WONG TUNG & PARTNERS LIMITED
 ARCHITECTS & PLANNERS

MAIN CONTRACTOR :
 CR Construction Company Limited

STRUCTURAL ENGINEER :
AECOM

FAÇADE CONSULTANT:

NOTE :
 1. ALL DIMENSIONS ARE IN mm.
 2. ALL ELEVATIONS ARE VIEWED FROM OUTSIDE.
 3. ALL DIMENSIONS TO BE VERIFIED ON SITE BEFORE FABRICATION.

LEGEND :
 -- DETAIL MARK NO.
 -- REFER SHEET NO.
 1. F.F.L. -- FINISHED FLOOR LEVEL
 2. S.F.L. -- STRUCTURAL FLOOR LEVEL
 3. (R) -- REVERSED DETAIL

A	2018/09/01	BY ARCHITECT COMMENT	Zeng
NO.	DATE	REVISED	BY

JOB NO. : J-837
 PROJECT :
 URA KWUN TONG TOWN CENTRE
 REDEVELOPMENT (AREA 2 & 3) AT
 NKIL 6514, KWUN TONG, KOWLOON

TITLE :
 TYPICAL DETAIL FOR
 IN-SITU ALUM. WINDOW
 (IN-SITU WINDOW)

DATE : 09-JUL-18 SCALE : 1:2
 DRAWN BY : Zeng CHECKED BY : DW

 **美特鋁質有限公司**
 ALUMINIUM FABRICATOR LTD.
 Units 6-8, Sunray Industrial Centre, 1/F
 610 Cha Kwo Ling Road, Kowloon
 Tel:23489211-4 Fax:(852)2727666

DWG NO. : JB37-IW-6004 REV. : A

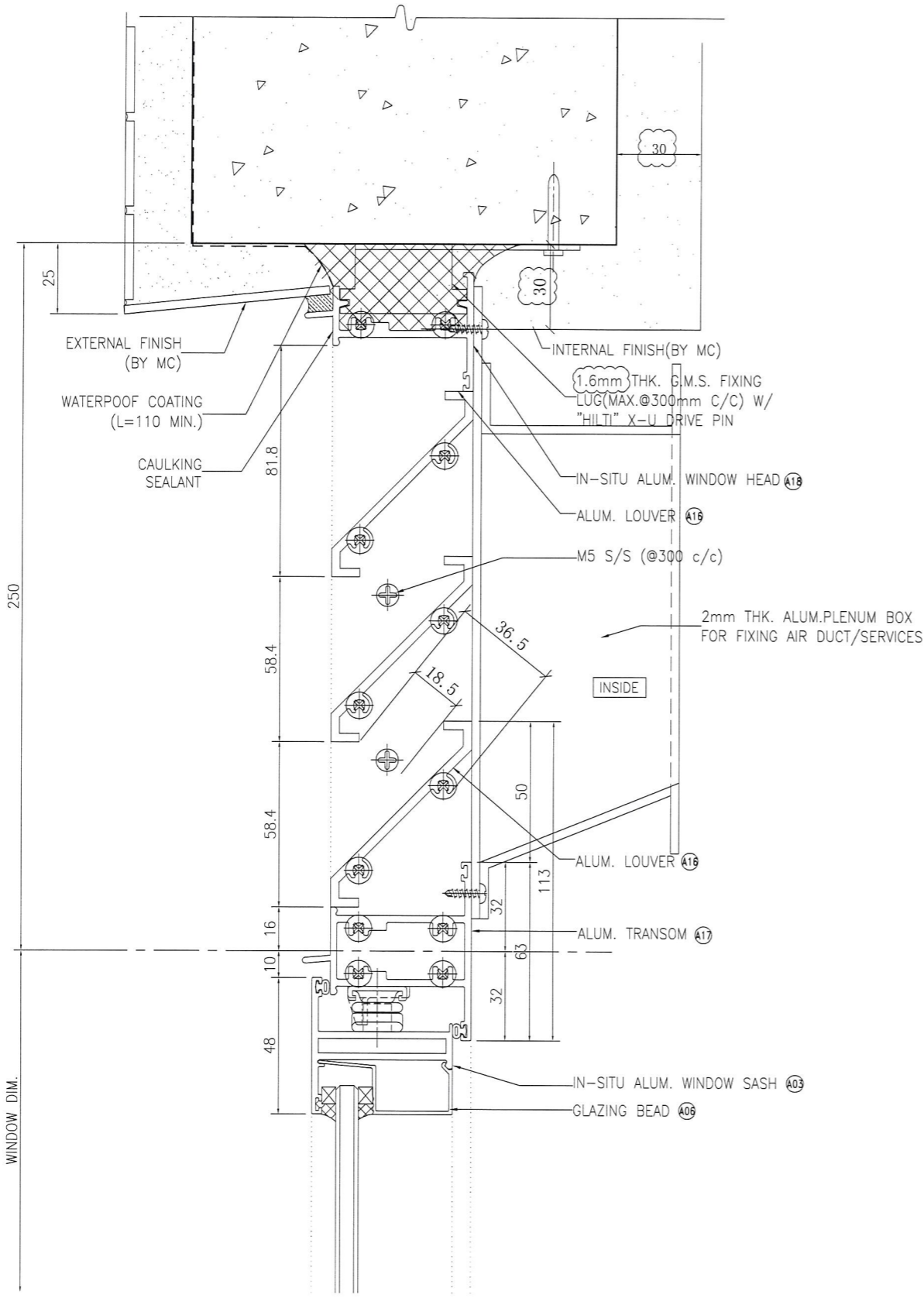

1 VERTICAL DETAIL
 6004 For Alum. Louver With 51% Effective Area

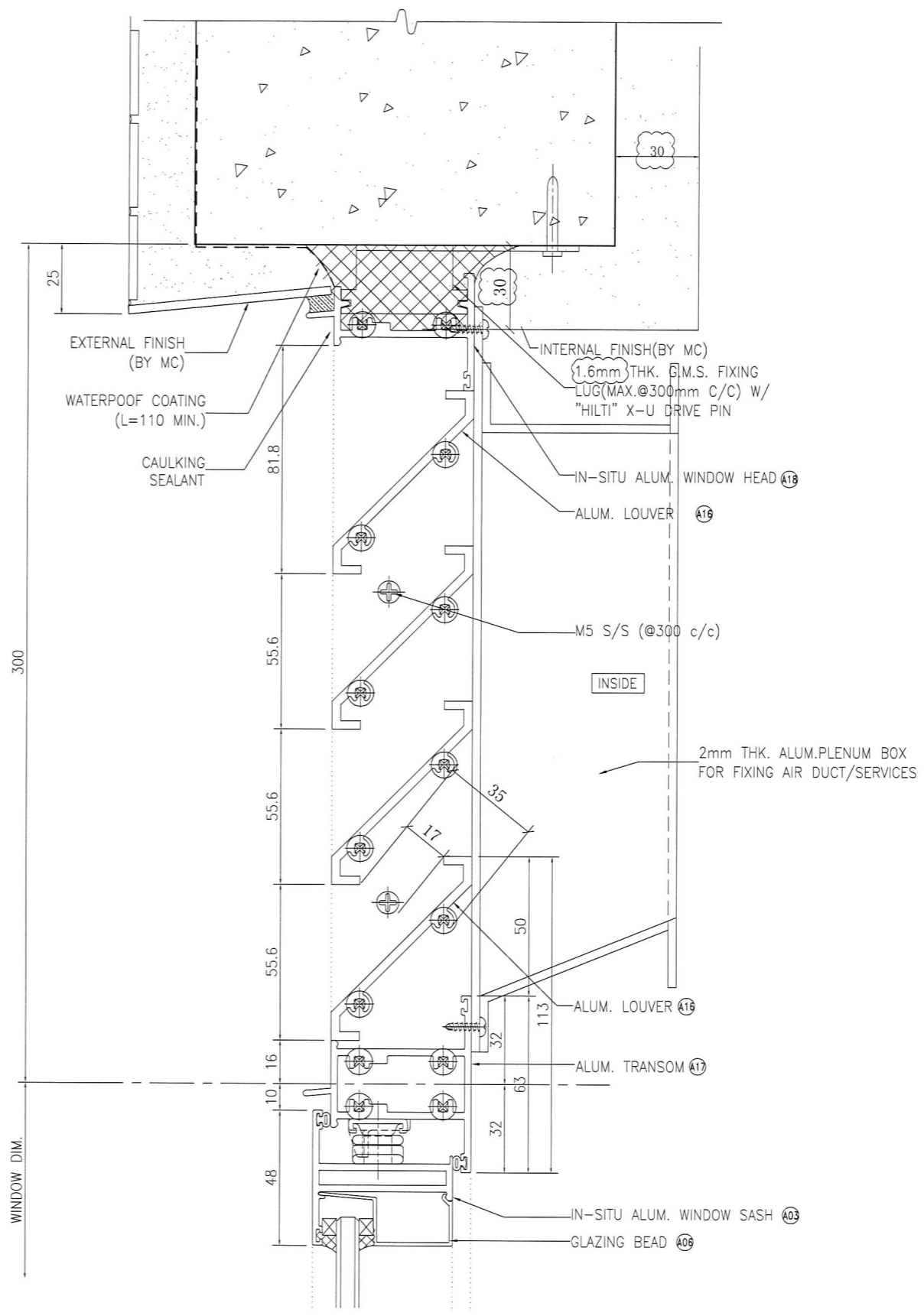

2 VERTICAL DETAIL
 6004 For Alum. Louver With 49% Effective Area

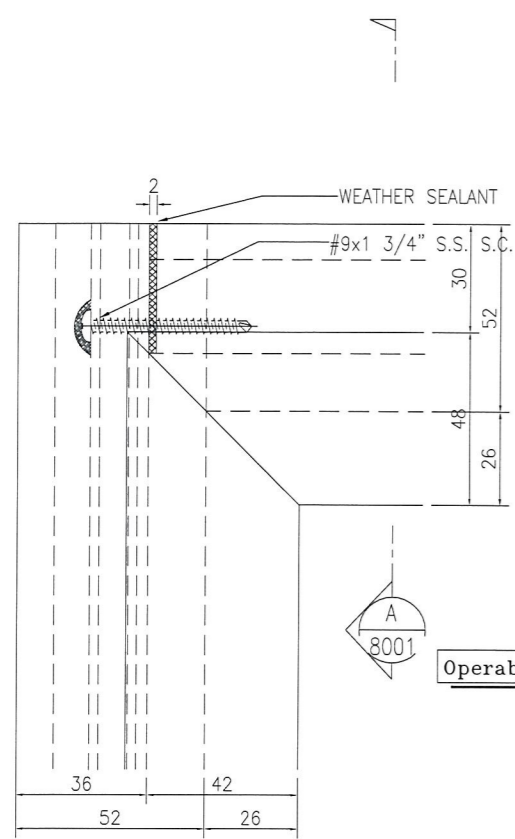

1 HORIZONTAL DETAIL
8001 Mullion & Transom Fixing Detail

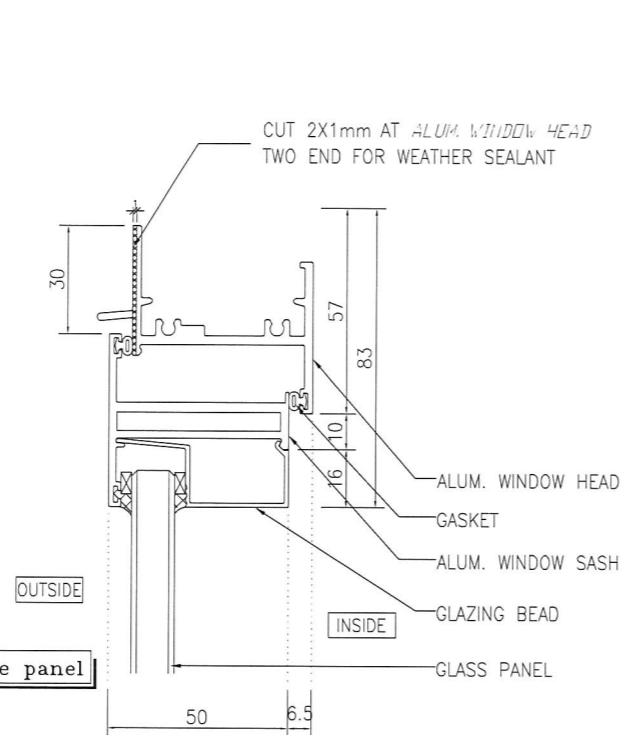

A HORIZONTAL DETAIL
8001

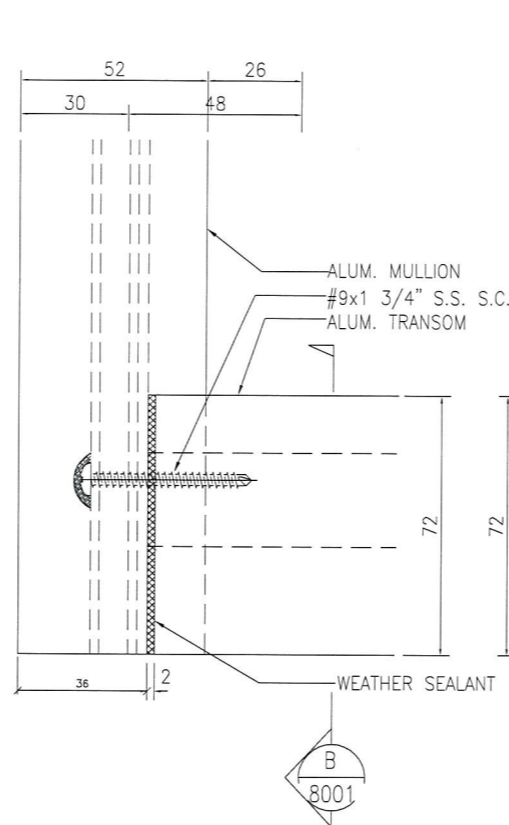

2 HORIZONTAL DETAIL
8001 Mullion & Transom Fixing Detail

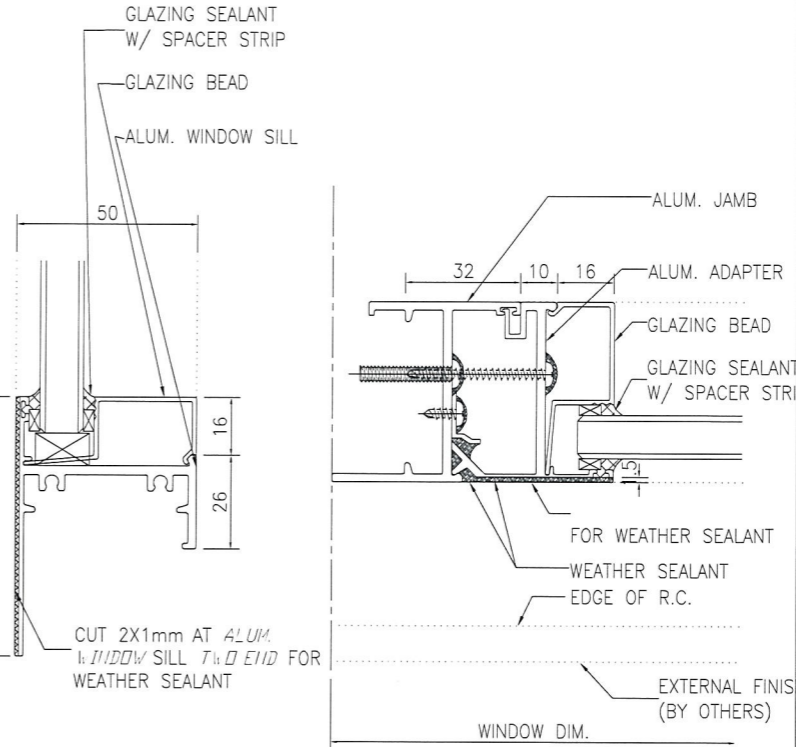

B HORIZONTAL DETAIL
8001

5 VERTICAL DETAIL
8001

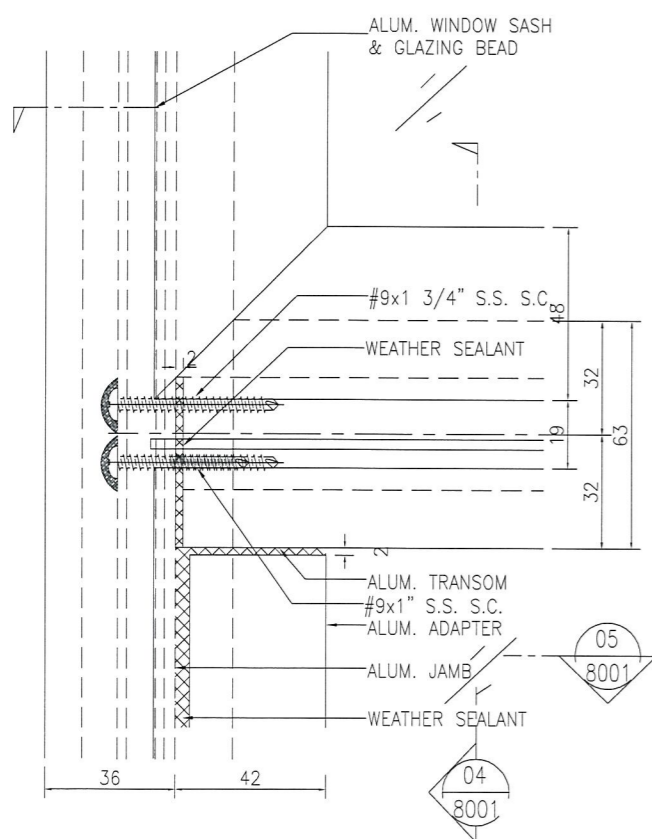

3 FRONT VIEW
8001 Mullion & Transom Fixing Detail

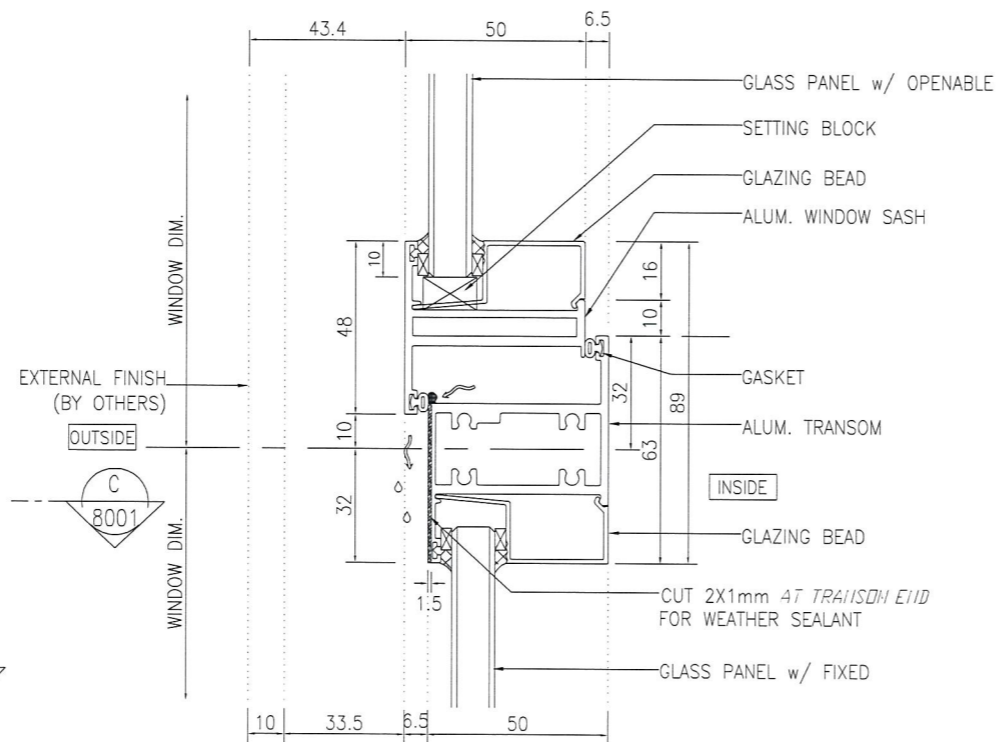

4 FRONT VIEW
8001

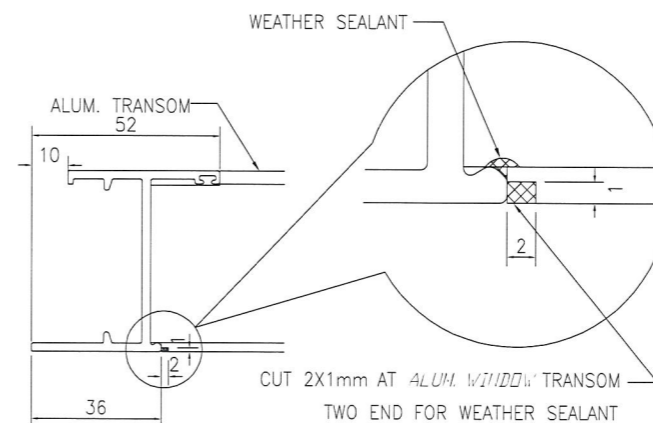

C VERTICAL DETAIL
8001

B.D. REF :
 信和置業有限公司
 Sino Land Company Limited

CLIENT :
 WONG TUNG & PARTNERS LIMITED
 ARCHITECTS & PLANNERS

ARCHITECT :
 CR Construction Company Limited

MAIN CONTRACTOR :
 AECOM

STRUCTURAL ENGINEER :
 FACADE CONSULTANT:

NOTE :
 1. ALL DIMENSIONS ARE IN mm.
 2. ALL ELEVATIONS ARE VIEWED FROM OUTSIDE.
 3. ALL DIMENSIONS TO BE VERIFIED ON SITE BEFORE FABRICATION.

LEGEND :
 X1 --- DETAIL MARK NO.
 X001 --- REFER SHEET NO.
 1. F.F.L. --- FINISHED FLOOR LEVEL
 2. S.F.L. --- STRUCTURAL FLOOR LEVEL
 3. (R) --- REVERSED DETAIL

NO.	DATE	REVISED	BY

JOB NO. : J-837
 PROJECT : URA KWUN TONG TOWN CENTRE REDEVELOPMENT (AREA 2 & 3) AT NKIL 6514, KWUN TONG, KOWLOON

TITLE : ALUM. WINDOW SECTION FIXING DETAIL

DATE : 09-JUL-18 SCALE : 1:2

DRAWN BY : Zeng CHECKED BY : DW

MIDI ALUMINIUM FABRICATOR LTD.
 Units 6-8, Sunray Industrial Centre, 1/F
 610 Cha Kwo Ling Road, Kowloon
 Tel:23489211-4 Fax:(852)27727666

DWG NO. : J837-1W-8001 REV. : -

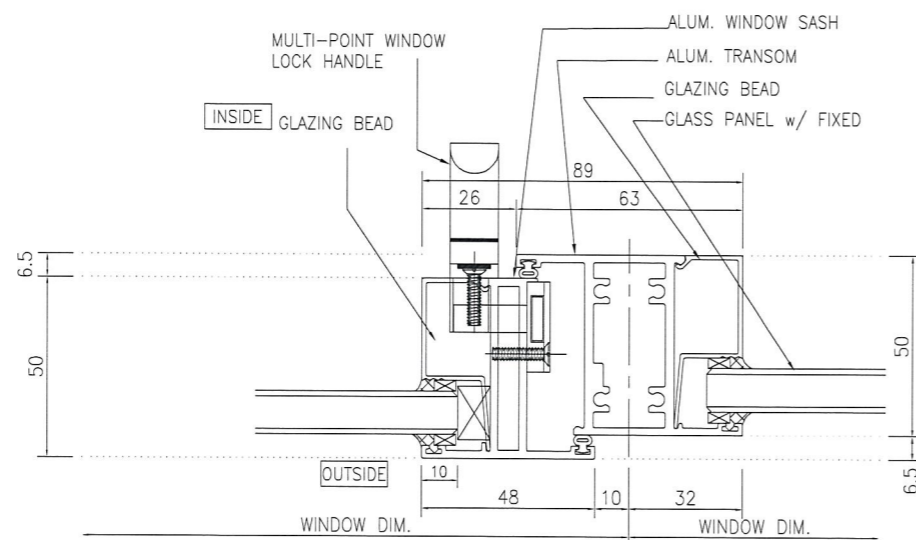

03 TYPICAL SECTION

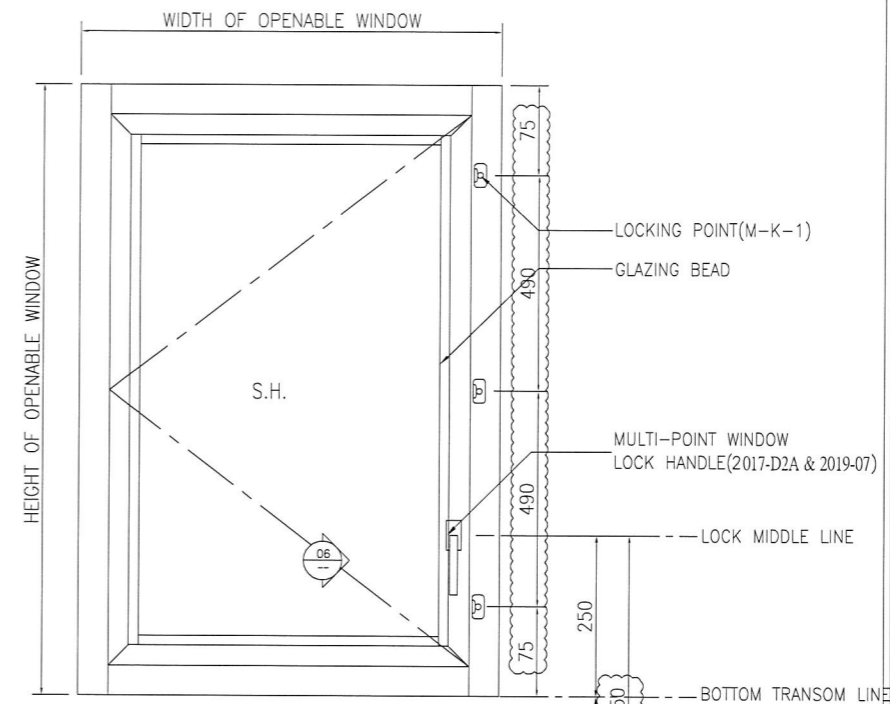

01 TYPICAL SECTION

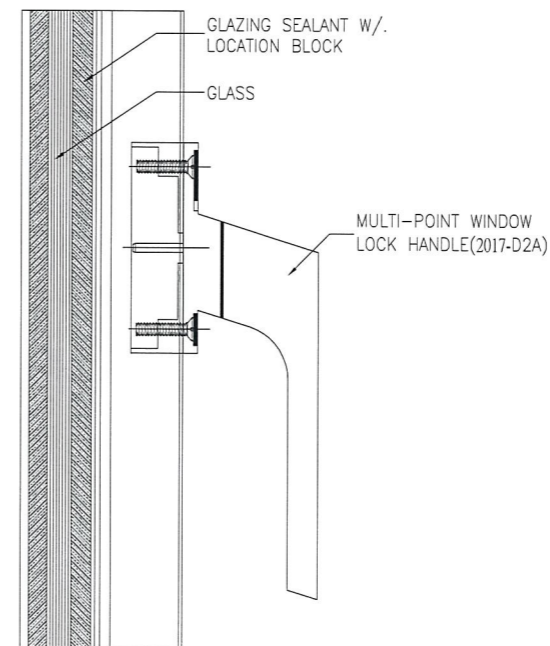

02 TYPICAL SECTION

B.D. REF :

CLIENT :
 信和置業有限公司
 Sino Land Company Limited

ARCHITECT :
 WONG TUNG & PARTNERS LIMITED
 ARCHITECTS & PLANNERS

MAIN CONTRACTOR :
 CR Construction Company Limited

STRUCTURAL ENGINEER :
 AECOM

FACADE CONSULTANT:

NOTE :
 1. ALL DIMENSIONS ARE IN mm.
 2. ALL ELEVATIONS ARE VIEWED FROM OUTSIDE.
 3. ALL DIMENSIONS TO BE VERIFIED ON SITE BEFORE FABRICATION.

LEGEND :

X1 --- DETAIL MARK NO.
 X001 --- REFER SHEET NO.

1. F.F.L. --- FINISHED FLOOR LEVEL
 2. S.F.L. --- STRUCTURAL FLOOR LEVEL
 3. --- REVERSED DETAIL

NO.	DATE	REVISED	BY

JOB NO. : J-837
 PROJECT : URA KWUN TONG TOWN CENTRE REDEVELOPMENT (AREA 2 & 3) AT NKIL 6514, KWUN TONG, KOWLOON

TITLE :
 ALUM. WINDOW SECTION
 TYPICAL LOCK & HINGES DETAIL

DATE : 09-JUL-18 SCALE : 1:2

DRAWN BY : Zeng CHECKED BY : DW

美特鋁質有限公司
 MIDI ALUMINIUM FABRICATOR LTD.
 Units 6-8, Sunray Industrial Centre, 1/F
 610 Cha Kwo Ling Road, Kowloon
 Tel:23489211-4 Fax:(852)2772666

DWG NO. : J837-IW-8002 REV. : -

G.M.S. FIXING LUG DETAIL

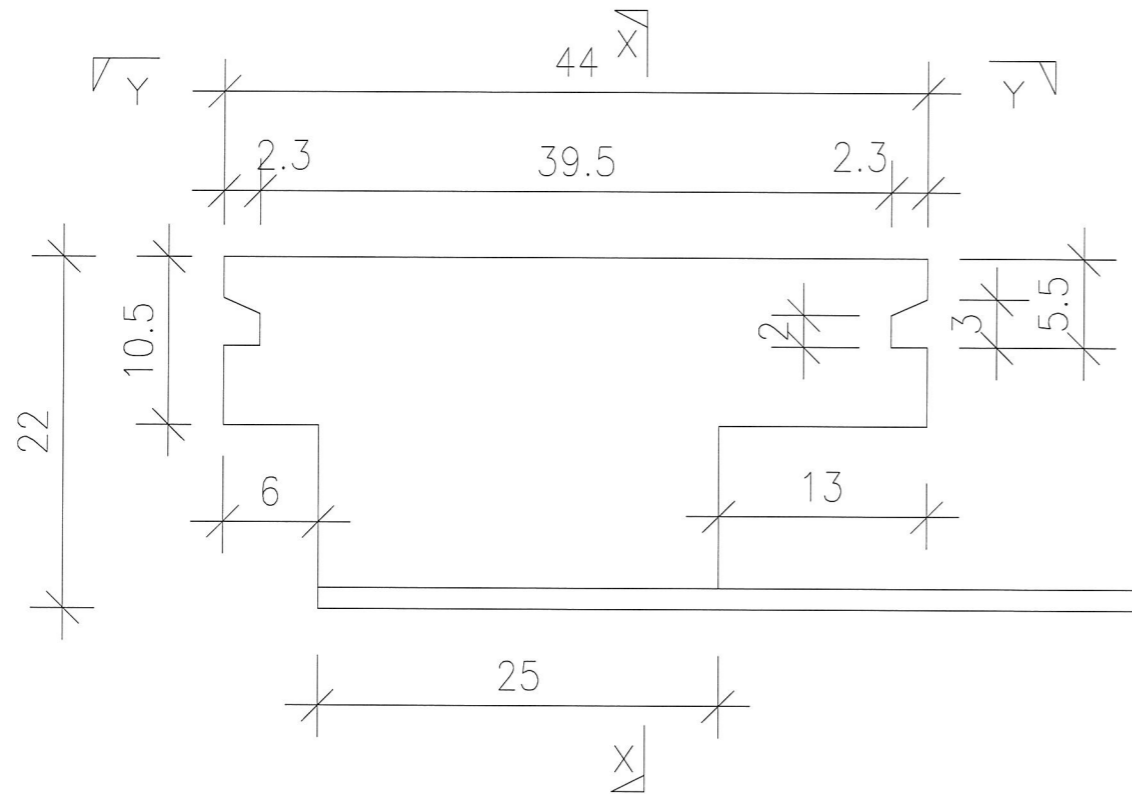

TYPICAL DETAIL FOR G.M.S. FIXING LUG
(2:1)

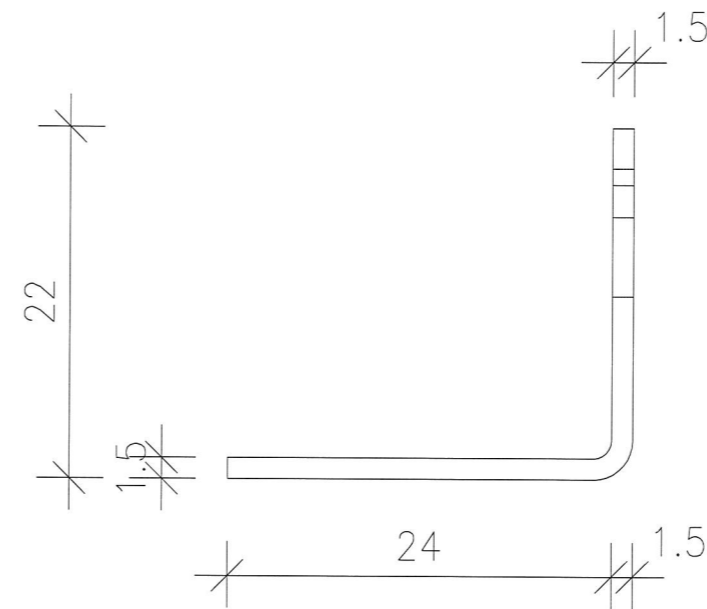

SECTION "X-X"
(2:1)

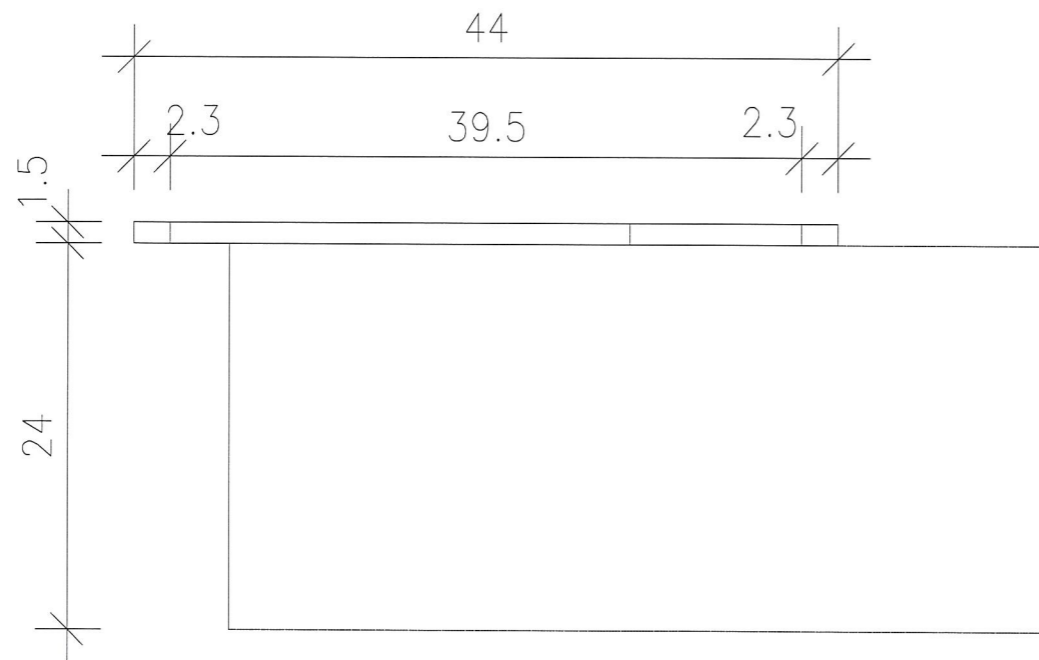

SECTION "Y-Y"
(2:1)

B.D. REF :

CLIENT :



ARCHITECT :

WONG TUNG & PARTNERS LIMITED
ARCHITECTS & PLANNERS



MAIN CONTRACTOR :



STRUCTURAL ENGINEER :



FACADE CONSULTANT:

NOTE :

1. ALL DIMENSIONS ARE IN mm.
2. ALL ELEVATIONS ARE VIEWED FROM OUTSIDE.
3. ALL DIMENSIONS TO BE VERIFIED ON SITE BEFORE FABRICATION.

LEGEND :

- (X1) --- DETAIL MARK NO.
- (X001) --- REFER SHEET NO.

1. F.F.L. --- FINISHED FLOOR LEVEL
2. S.F.L. --- STRUCTURAL FLOOR LEVEL
3. (R) --- REVERSED DETAIL

NO.	DATE	REVISED	BY

JOB NO. : J-837

PROJECT :
URA KWUN TONG TOWN CENTRE
REDEVELOPMENT (AREA 2 & 3) AT
NKIL 6514, KWUN TONG, KOWLOON

TITLE :

G.M.S. FIXING LUG
TYPICAL DETAIL

DATE : 09-JUL-18 SCALE : 1:2

DRAWN BY : Zeng CHECKED BY : DW

美特鋁質有限公司
MIDI ALUMINIUM FABRICATOR LTD.
Units 6-8, Sunray Industrial Centre, 1/F
610 Cha Kwo Ling Road, Kowloon
Tel: 23489211-4 Fax: (852) 27727666

DWG NO. : J837-IW-8003

REV. : -

METAL WIRE
FOR EARTH BONDING

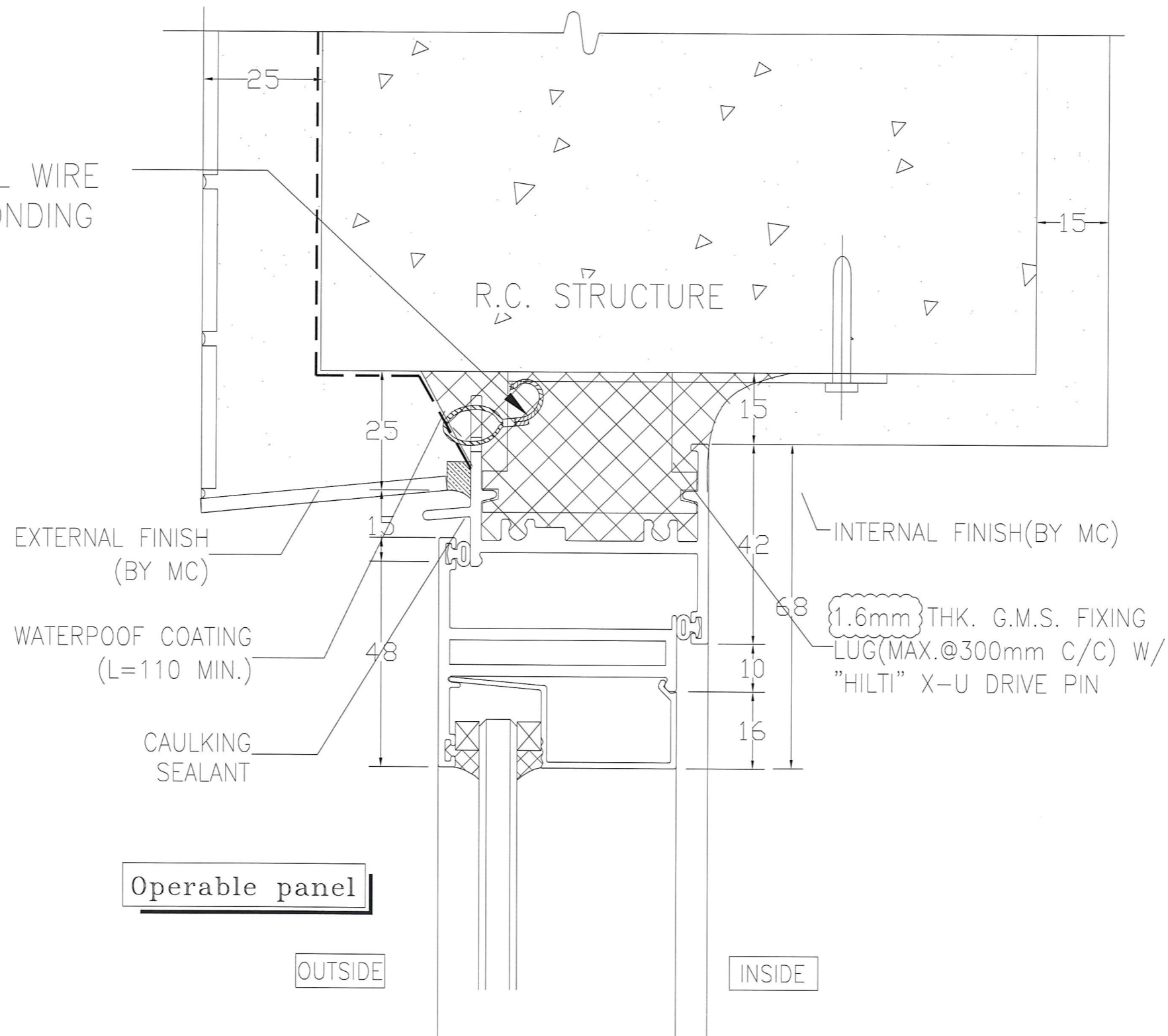

B.D. REF :

CLIENT :
 信和置業有限公司
 Sino Land Company Limited

ARCHITECT :
 WONG TUNG & PARTNERS LIMITED
 ARCHITECTS & PLANNERS

MAIN CONTRACTOR :
 CR Construction Company Limited

STRUCTURAL ENGINEER :
 AECOM

FACADE CONSULTANT:

NOTE :
 1. ALL DIMENSIONS ARE IN mm.
 2. ALL ELEVATIONS ARE VIEWED FROM OUTSIDE.
 3. ALL DIMENSIONS TO BE VERIFIED ON SITE BEFORE FABRICATION.

LEGEND :
 X1 --- DETAIL MARK NO.
 X001 --- REFER SHEET NO.
 1. F.F.L. --- FINISHED FLOOR LEVEL
 2. S.F.L. --- STRUCTURAL FLOOR LEVEL
 3. (R) --- REVERSED DETAIL

B	2018/09/01	BY ARCHITECT COMMENT	Zeng
NO.	DATE	REVISED	BY

JOB NO. : J-837
 PROJECT :
 URA KWUN TONG TOWN CENTRE
 REDEVELOPMENT (AREA 2 & 3) AT
 NKIL 6514, KWUN TONG, KOWLOON

TITLE :
 TYPICAL EARTHING
 BONDING DETAILS OF IN SITU

DATE : 09-JUL-18 SCALE : 1:1

DRAWN BY : Zeng CHECKED BY : DW

美特鋁質有限公司
 MIDI ALUMINIUM FABRICATOR LTD.
 Units 6-8, Sunray Industrial Centre, 1/F
 610 Cha Kwo Ling Road, Kowloon
 Tel: 23489211-4 Fax: (852) 2727666

DWG NO. : J837-IW-8004 REV. : A