

工程指示 / 要求簡箋(E.I.)

工程指示編號：EI / 9487 / 19

修改版次：D

工程編號：J - 837

工程名稱：觀塘裕民坊

工程項目：佛沙窗大圖 - 新增預制 access panel

收件人：生統 / 永林

發件人：Bessie

日期：03/01/2019

要求提供 / 確認 事項：

- | | | |
|------------------------------------|-------------------------------------|-------------------------------|
| <input type="checkbox"/> 初步鋁料 B.M. | <input type="checkbox"/> 加工拆圖，然後生產 | <input type="checkbox"/> 尺寸表 |
| <input type="checkbox"/> 正式鋁料 B.M. | <input type="checkbox"/> 技術上資料 / 指示 | <input type="checkbox"/> 報價 |
| <input type="checkbox"/> 配件 B.M. | <input type="checkbox"/> 樣辦或貨品說明書 | <input type="checkbox"/> 分判合約 |
| <input type="checkbox"/> 其他：_____ | | |

內容：

現附上後加的預制 access panel 大圖，煩請按此提供鋁料 BM 及拆圖

****預制 access panel 的樓層及數量請按附件 PDF 為準**

永林哥請留意

附 CAD 檔，文件夾名稱：J-837 佛沙窗施工圖 (第四版次) cad to 永林.rar

請在_____前完成上列要求。

附： 頁

以上項目為：

- 原合約工程包 原合約工程加 / 減賬 新工程報價

原因：-

分發東莞各部門：

- () 生產技術總監 連附件 () 技術部 連附件 () 生產部 連附件 () 機械設計部 連附件
 () 採購部 連附件 () 生產統籌部 連附件
 () 質檢部 連附件 () 會計部 連附件 () 報關組 連附件 () 其他 _____ 連附件

分發香港各部門：

- () 行政部 連附件 () 會計部 連附件 () 統籌部 連附件 () 工程部地盤科文 連附件
 () 採購部 連附件 () QS 部 連附件 () 維修部 連附件 () 其他 _____ 連附件

傳遞編號：

FK 6020/19

發件人簽署：

項目經理簽署：

PROJECT :

MC/38686/837

URA KWUN TONG TOWN CENTRE
REDEVELOPMENT (AREA 2 & 3) AT NKIL 6514, KWUN TONG, KOWLOON

4

TITLE : SHOP DRAWING FOR
PRECAST ALUMINIUM WINDOW (FOR TOWER 1 TO TOWER 5) (FROM 6/F TO 55/F)

DATE : 6 - DEC - 2018

ELEVATION

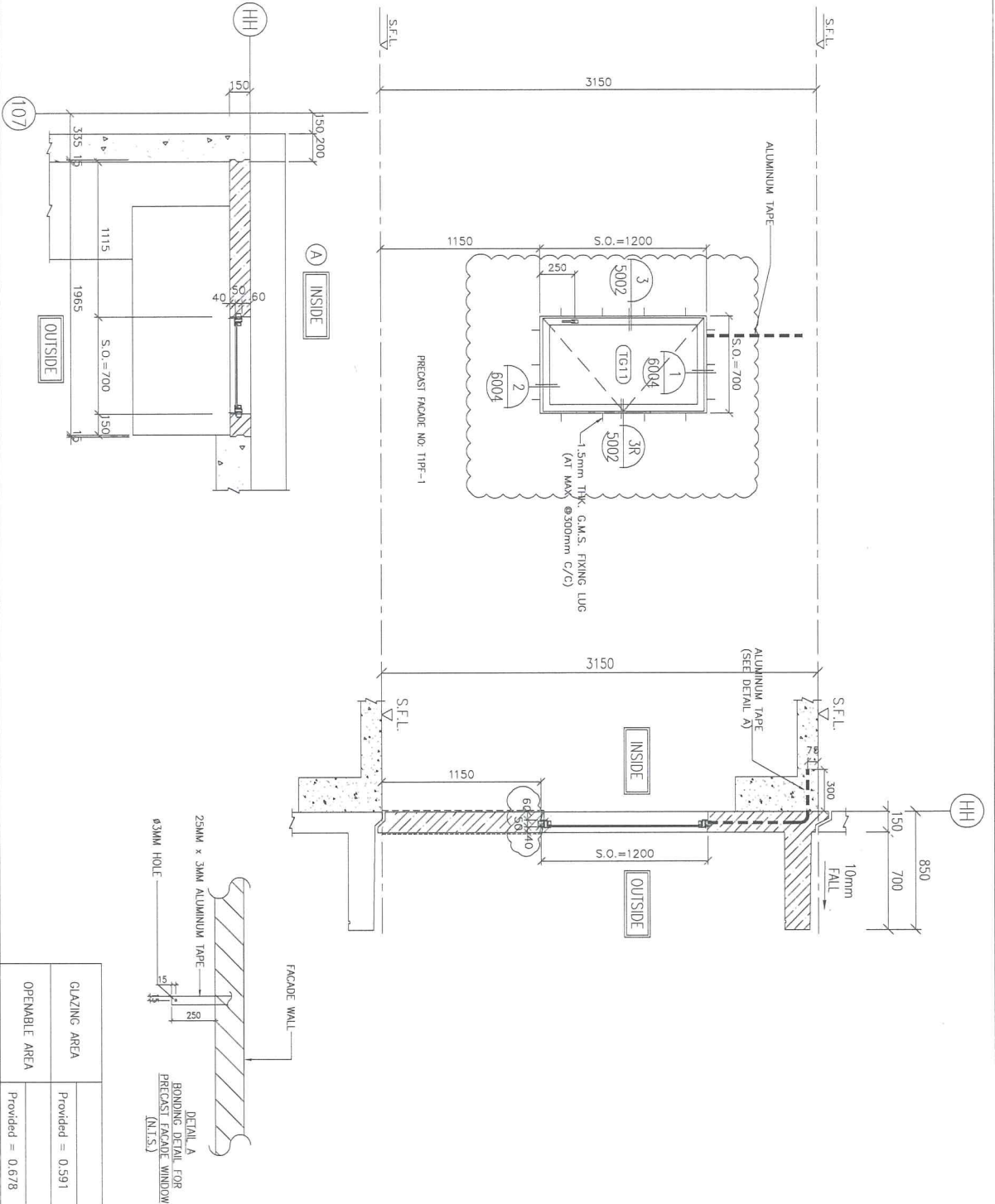

WINDOW MARK



SECTION :

QTY :

LOCATION :

GLAZING :

REMARK :

50mm ALUM. SECTION

29 NOS. (TYPICAL) TO BE CONSIDERED. 16 NOS.

6/F-26/F-28/F-30/F COMMON CORRIDOR TO BE CONSIDERED. 33/F ~ 50/F Common Corridor

8mm THK CLEAR TEMPERED GLASS

ACCESS PANEL

B.O. REF :

CLIENT :
 信和置业有限公司
 Sino Land Company Limited

ARCHITECT :
 WONG TONG & PARTNERS
 ARCHITECTS & PLANNERS

MAIN CONTRACTOR :
 CR Construction Company Limited

STRUCTURAL ENGINEER :
 AECOM

FAÇADE CONSULTANT :

NOTE :
 1. ALL DIMENSIONS ARE IN mm.
 2. ALL ELEVATIONS ARE VIEWED FROM OUTSIDE.
 3. ALL DIMENSIONS TO BE VERIFIED ON SITE BEFORE FABRICATION.

LEGEND :
 (S1) DETAIL WORK NO.
 (100) REFER SHEET NO.

1. F.F.L. - FINISHED FLOOR LEVEL
 2. S.F.L. - STRUCTURAL FLOOR LEVEL
 3. (3) - RECESSED DETAIL

NO.	REV.	DESCRIPTION	DATE
1		BY ARCHITECT CONSULTANT	2023/07/19
2		BY ARCHITECT CONSULTANT	2023/07/19
3		BY ARCHITECT CONSULTANT	2023/07/19

JOB NO. : J-837
 PROJECT : URA KWUN TONG TOWN CENTRE REDEVELOPMENT (AREA 2 & 3) AT NKL 6514, KWUN TONG, KOWLOON

TITLE : ALUM. WINDOW SCHEDULE (FOR 11)

DATE : 04-JUL-18 SCALE : 1:30
 DRAWN BY : Zeng CHECKED BY : DW
 MIDI AUTOMATIC EXTRACTOR CO., LTD.
 Unit 8-B, Sunny Industrial Centre, 1/F
 80A Ona Kwo Ling Road, Kowloon
 HK22989311-4 Tel: (852) 27272865
 DWG NO. : J837-PW-2116 REV. : C

ELEVATION

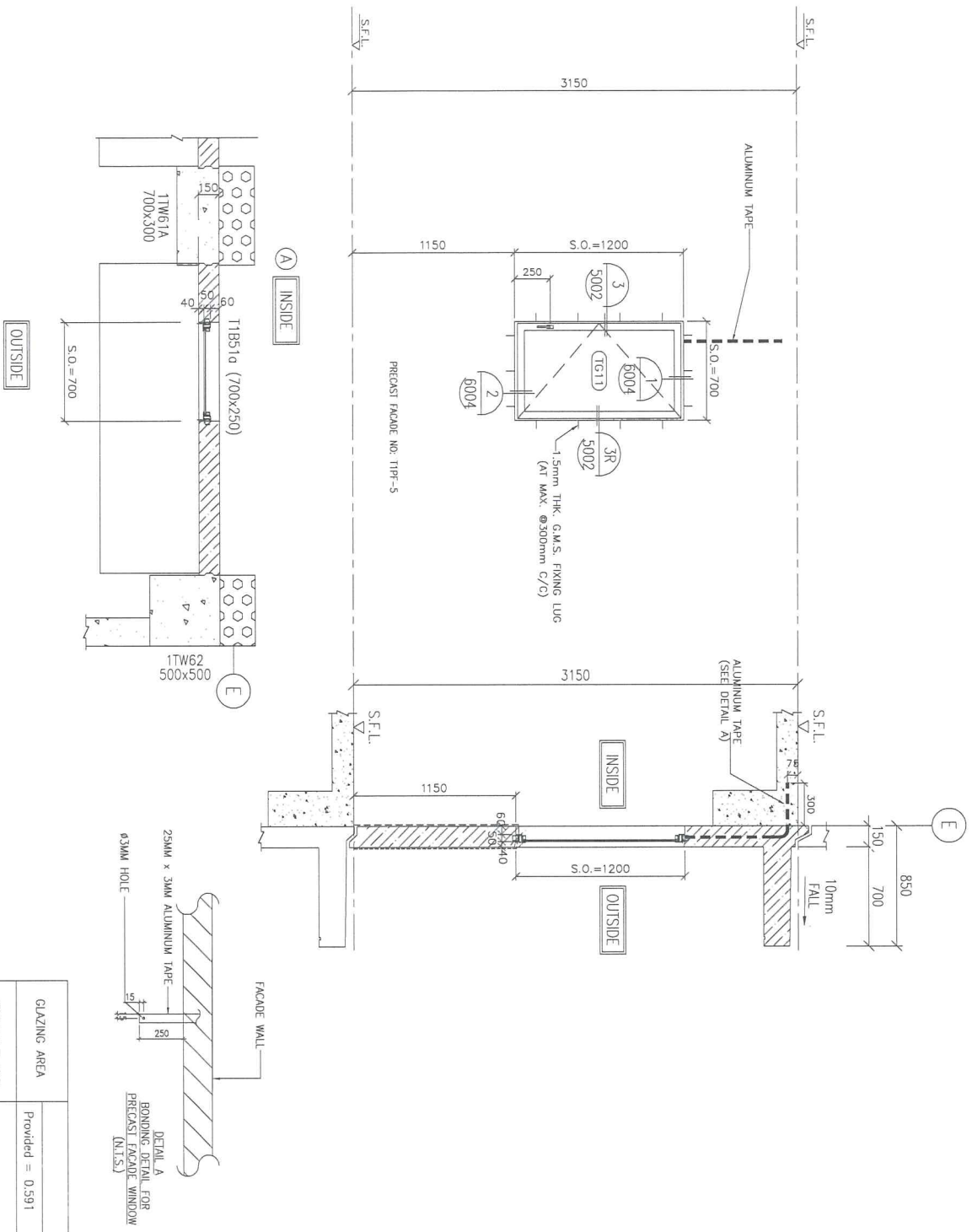

GLAZING AREA	Provided = 0.591
OPENABLE AREA	Provided = 0.678

TITLE :
ALUM. WINDOW SCHEDULE
(FOR 11)

DATE : 04-JUL-18
SCALE : 1:30
DRAWN BY : Zeng
CHECKED BY : DW

PROJECT :
URA KWUN TONG TOWN CENTRE
REDEVELOPMENT (AREA 2 & 3) AT
NKI 6514, KWUN TONG, KOWLOON

ARCHITECT :
MIDI Architecture Associates Ltd.
101 Qiu Xue Ling Road, Kowloon
Tel: (852) 27172186

CLIENT :
住邦置业有限公司
Sino Land Company Limited

MAIN CONTRACTOR :
CR Construction Company Limited

STRUCTURAL ENGINEER :
AECOM

FAÇADE CONSULTANT :

WINDOW MARK :

SECTION : 50mm ALUM. SECTION

QTY. : 16 nos.

LOCATION : 8m THK CLEAR TEMPERED GLASS

REMARK : ACCESS PANEL

50mm ALUM. SECTION

16 nos.

8m THK CLEAR TEMPERED GLASS

ACCESS PANEL

NOTE :
1. ALL DIMENSIONS ARE IN mm.
2. ALL ELEVATIONS ARE VIEWED FROM OUTSIDE.
3. ALL DIMENSIONS TO BE VERIFIED ON SITE BEFORE FABRICATION.

LEGEND :
X1 - DETAIL WORK NO.
1000 - REFER SHEET NO.

1. F.F.L. - FINISHED FLOOR LEVEL
2. S.F.L. - STRUCTURAL FLOOR LEVEL
3. - RECESSED DETAIL

ELEVATION

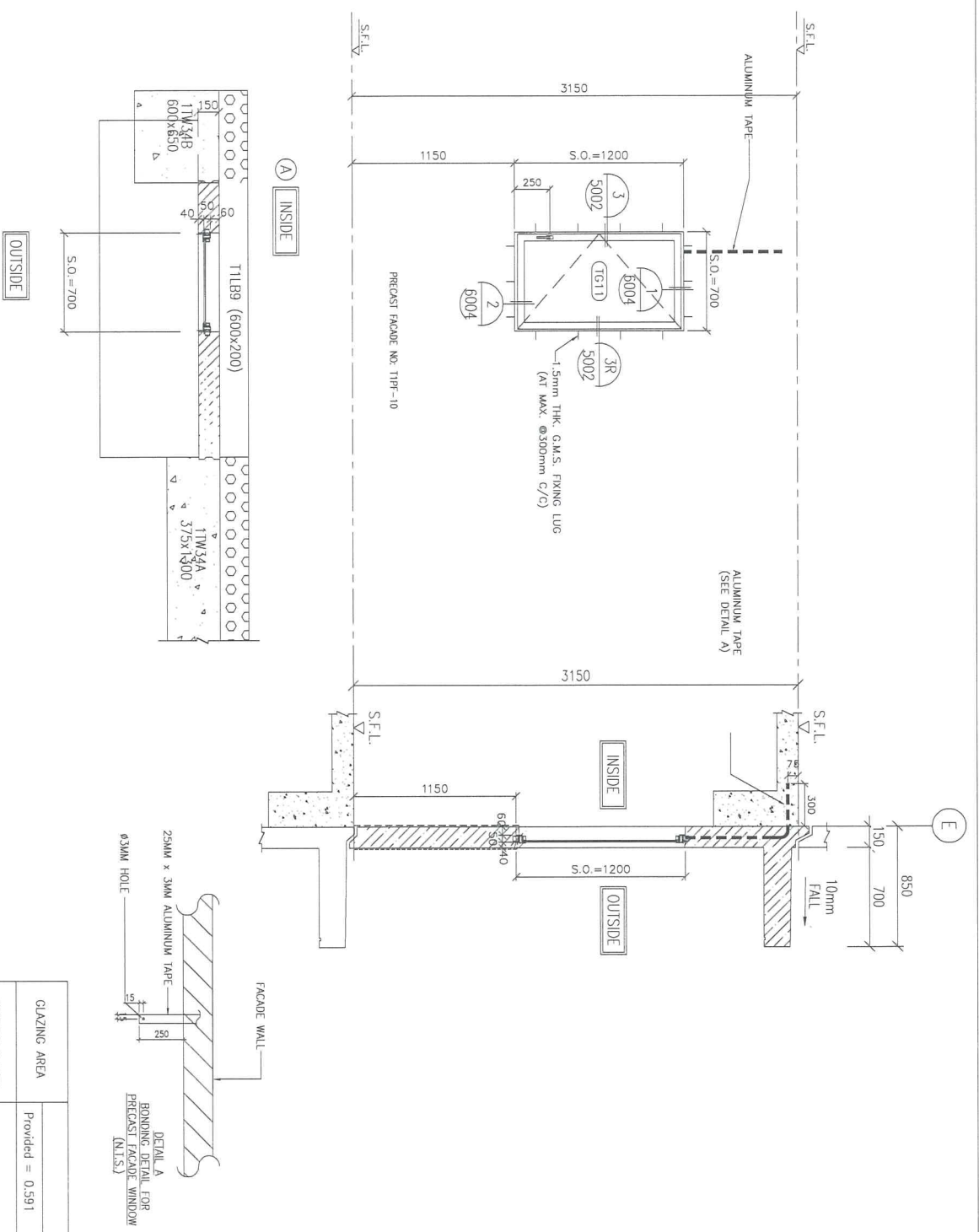

GLAZING AREA	Provided = 0.591
OPENABLE AREA	Provided = 0.678

NO.	REV.	REASON	BY

TITLE :
ALUM. WINDOW SCHEDULE
(FOR 11)

DATE : 04-JUL-18 SCALE : 1:30
DRAWN BY : Zeng CHECKED BY : DW

PROJECT :
DUA KWUN TONG TOWN CENTRE
REDEVELOPMENT (AREA 2 & 3) AT
NK1 6514, KWUN TONG, KOWLOON

CLIENT :
信和置業有限公司
Sino Land Company Limited

ARCHITECT :
WONG TONG & PARTNERS LIMITED
ARCHITECTS & PLANNERS
MAIN CONTRACTOR :
CR Construction Company Limited
STRUCTURAL ENGINEER :
AECOM
FACADE CONSULTANT :
AECOM

WINDOW MARK: 

SECTION : 50mm ALUM. SECTION

QTY. ~~9~~ ~~NO5~~ (TYPICAL) (TO BE CONFIRMED) **16 nos.**

LOCATION : ~~6/F~~ ~~20/F~~ ~~20/F~~ ~~50/F~~ COMMON CORRIDOR (TO BE CONFIRMED) **33/F ~ 50/F**

GLAZING : 8mm THK CLEAR TEMPERED GLASS

REMARK : ACCESS PANEL

NOTE :
1. ALL DIMENSIONS ARE IN mm.
2. ALL ELEVATIONS ARE VIEWED FROM OUTSIDE.
3. ALL DIMENSIONS TO BE VERIFIED ON SITE BEFORE FABRICATION.

LEADER :
① - DETAIL MARK NO.
② - REFER SHEET NO.
③ - EXPANDED DETAIL

1. F.F.L. - FINISHED FLOOR LEVEL
2. S.F.L. - STRUCTURAL FLOOR LEVEL
3. Ⓣ - EXPANDED DETAIL

ELEVATION

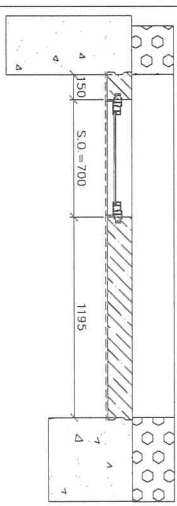
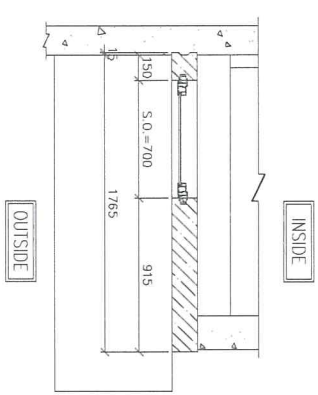
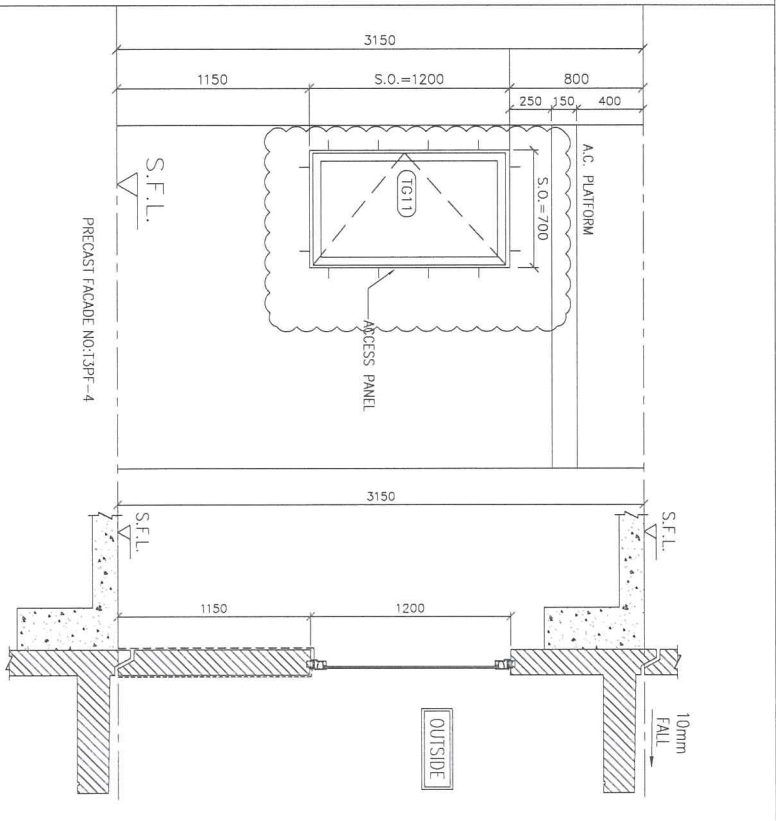
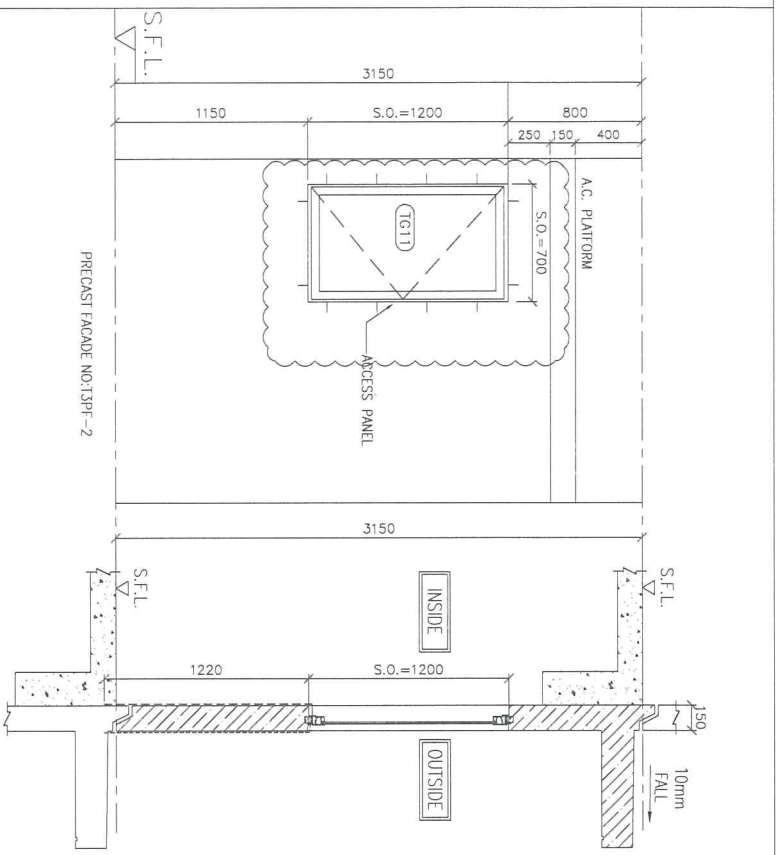

WINDOW MARK



SECTION :

50mm ALUM. SECTION

QTY. :

~~11 NOS. (TYPICAL) (TO BE CONFIRMED)~~ 18 nos.

LOCATION :

~~7-6/F-26/F-28/F-52/F REFUSE STORAGE (TO BE CONFIRMED)~~ 33/F ~ 52/F

GLAZING :

8mm THK. CLEAR TEMPERED GLASS

REMARK :

ACCESS PANEL

WINDOW MARK



SECTION :

50mm ALUM. SECTION

QTY. :

~~11 NOS. (TYPICAL) (TO BE CONFIRMED)~~ 18 nos.

LOCATION :

~~7-6/F-26/F-28/F-52/F COMMON CORRIDOR (TO BE CONFIRMED)~~ 33/F ~ 52/F

GLAZING :

8mm THK. CLEAR TEMPERED GLASS

REMARK :

ACCESS PANEL

B.O. REF :

CLIENT : 信和置業有限公司
Sino Land Company Limited

ARCHITECT : 信和置業有限公司
SINO LAND COMPANY LIMITED

MAIN CONTRACTOR : CR Construction Company Limited

FAÇADE CONSULTANT : AECOM

NOTE :
1. ALL DIMENSIONS ARE IN mm.
2. ALL ELEVATIONS ARE VIEWED FROM OUTSIDE.
3. ALL DIMENSIONS TO BE VERIFIED ON SITE BEFORE FABRICATION.

LEGEND :
① DETAIL MARK NO.
② REFER SHEET NO.
1. F.F.L. -- FINISHED FLOOR LEVEL.
2. S.F.L. -- STRUCTURAL FLOOR LEVEL.
3. ∇ -- FINISHED DETAIL.

C	DATE / VZL	BY	APPROVED	DATE
B	DATE / VZL	BY	APPROVED	DATE
A	DATE / VZL	BY	APPROVED	DATE

PROJECT : URA KWUN TONG TOWN CENTRE
REDEVELOPMENT (AREA 2 & 3) AT
KN11 651/4, KWUN TONG, KOWLOON

JOB NO. : J-837

TITLE : ALUM. WINDOW SCHEDULE
(FOR 13)

DATE : 04-JUL-18 SCALE : 1:30

DRAWN BY : Zeng
CHECKED BY : SW

UNITED MIDD 美特经贸有限公司
MIDI INTERNATIONAL LIMITED
Office: 6-8, Sunny Industrial Centre, 1/F
610 Chee Koo Hong Road, Kowloon
(+853) 2971-1111 Fax: (853) 2172-8888
DME NO. : J837-PW-2311 REV. : C

ELEVATION

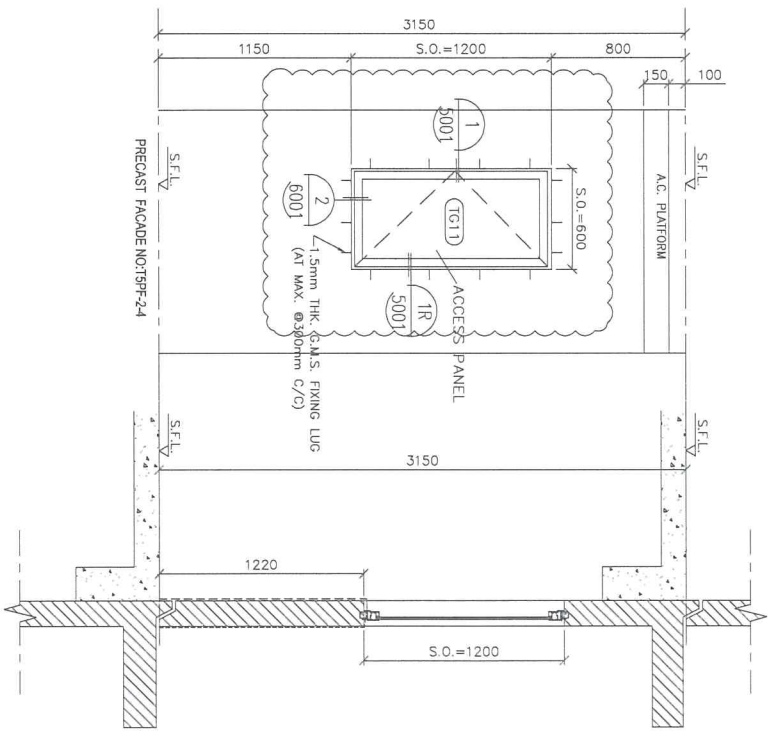
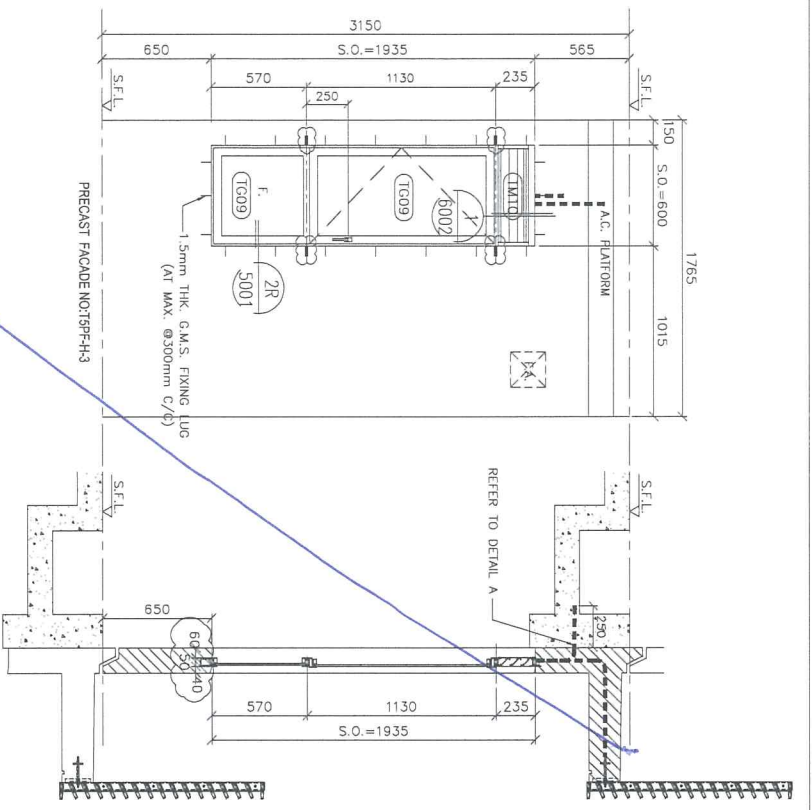

GLAZING AREA	Required = 0.336
Provided = 0.711	
OPENABLE AREA	Required = 0.336
Provided = 0.818	

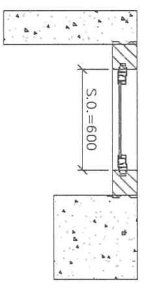
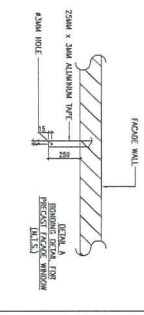

WINDOW MARK:

SECTION: 50mm ALUM. SECTION

QTY: 29 NOS. (TYPICAL)

LOCATION: 6/F-26/F, 28/F-50/F FLAT H BATHROOMS

GLAZING: 8mm THK ACID ETCHED FROSTED TEMPERED GLASS

REMARK:

WINDOW MARK:

SECTION: 50mm ALUM. SECTION

QTY: 29 NOS. (TYPICAL) (TO BE CONFIRMED) 12 NOS.

LOCATION: 6/F-26/F, 28/F-50/F COMMON CORRIDOR (TO BE CONFIRMED) 38/F-250/F

GLAZING: 8mm THK CLEAR TEMPERED GLASS

ACCESS PANEL

B.O. REF.:

CLIENT: 佳和置業有限公司
Sino Land Company Limited

ARCHITECT: 黃錫強 & 黃錫強
WTF ADVISORS & PLANNERS

MAIN CONTRACTOR: CR Construction Company Limited

STRUCTURAL ENGINEER: AECOM

FAÇADE CONSULTANT:

NOTE:
1. ALL DIMENSIONS ARE IN mm.
2. ALL ELEVATIONS ARE VIEWED FROM OUTSIDE
3. ALL DIMENSIONS TO BE VERIFIED ON SITE BEFORE FABRICATION.

LEGEND:
 DETAIL MARK NO.
 REFER SHEET NO.
1. F.F.L. -- FINISHED FLOOR LEVEL
2. S.F.L. -- STRUCTURAL FLOOR LEVEL
3. RECESSED DETAIL

JOB NO.: J-837

PROJECT: UFA KWUN TONG TOWN CENTRE
REDEVELOPMENT (AREA 2 & 3) AT
NKL 6514, KWUN TONG, KOWLOON

TITLE: ALUM. WINDOW SCHEDULE
(FOR 15)

DWG: 04-JUL-18 SCALE: 1:30

DRAWN BY: Zeng CHECKED BY: JW

Yip & Partners Architects Ltd.
MIDI Architectural Consultants Ltd.
Unit 6-4, Sunny Industrial Centre, 1/F
610 Che Kwo Ling Road, Kowloon
HK 223082/11-4 Tel: (852) 27272866
DWG NO.: 0837-PW-2508 REV.: C

ELEVATION

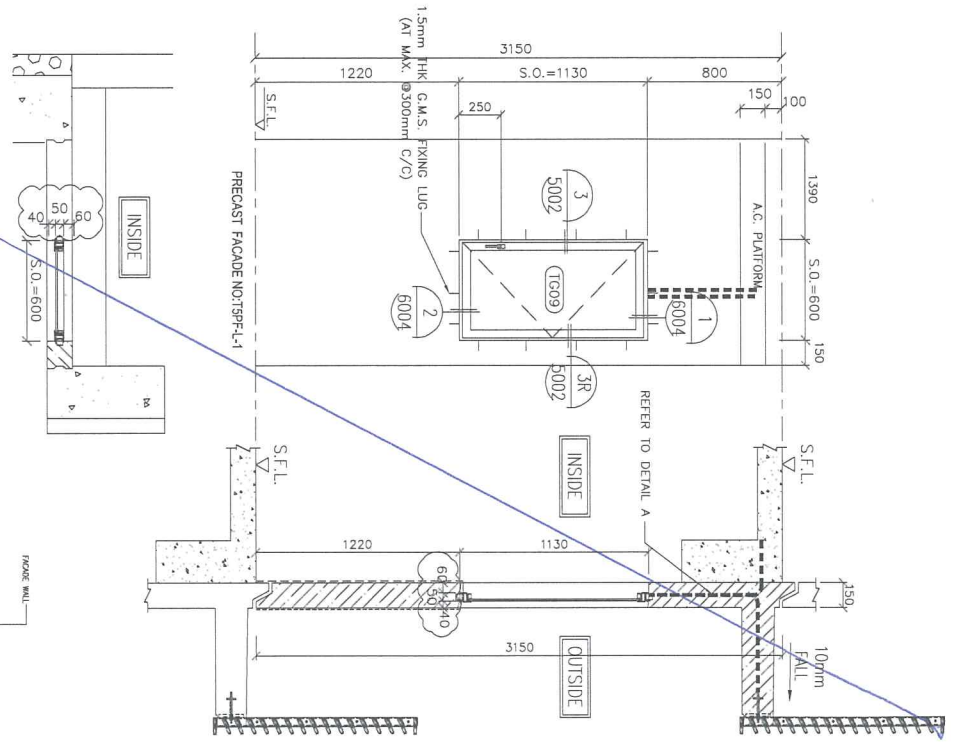
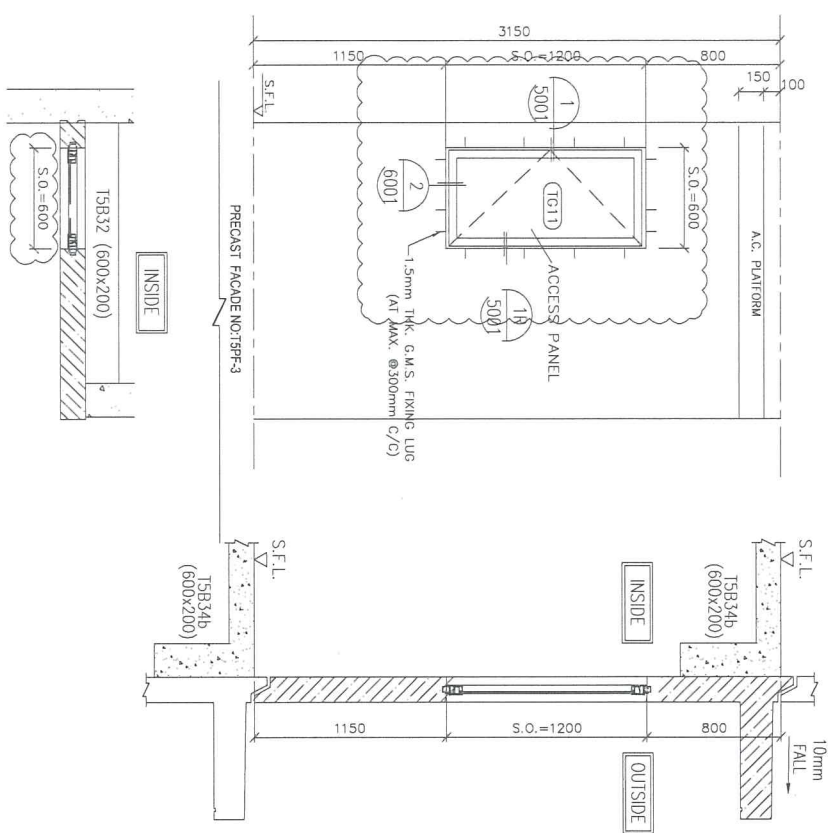

WINDOW MARK
 TSW 3

SECTION :
 50mm ALUM. SECTION

QTY. :
 13 NOS. (TYPICAL) (TO BE CONFIRMED)

LOCATION :
 6/F - 26/F - 28/F - 51/F COMMON CORRIDOR (TO BE CONFIRMED)

GLAZING :
 8mm THK CLEAR TEMPERED GLASS

REMARK :
 ACCESS PANEL

WINDOW MARK
 TSW 5

SECTION :
 50mm ALUM. SECTION

QTY. :
 39 NOS. (TYPICAL)

LOCATION :
 6/F - 26/F - 28/F - 50/F MBR

GLAZING :
 8mm THK ACID ETCHED FROSTED TEMPERED GLASS

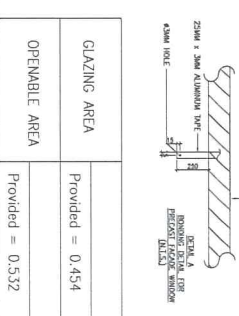

GLAZING AREA	Provided = 0.454
OPENABLE AREA	Provided = 0.532

B.O. REF. :

CLIENT :
 住和置业有限公司
 Sino Land Company Limited

ARCHITECT :
 WFT
 WONG TUNG & PARTNERS LIMITED
 ARCHITECTS & PLANNERS

MAIN CONTRACTOR :
 CR Construction Company Limited

STRUCTURAL ENGINEER :
 AECOM

FAÇADE CONSULTANT :

NOTE :
 1. ALL DIMENSIONS ARE IN MM.
 2. ALL DIMENSIONS ARE VERTICAL FROM OUTSIDE.
 3. ALL DIMENSIONS TO BE VERIFIED ON SITE BEFORE FABRICATION.

LEGEND :
 (X) - DETAIL MARK NO.
 (X00) - REFER SHEET NO.
 1. F.F.L. - FINISHED FLOOR LEVEL
 2. S.F.L. - FINISHED TLOOR LEVEL
 3. (P) - PROPOSED DETAIL

JOB NO. : J-8337

PROJECT :
 UFA KWUN TONG TOWN CENTRE
 REDEVELOPMENT (AREA 2 & 3) AT
 NKL 6514, KWUN TONG, KOWLOON

TITLE :
 ALUM. WINDOW SCHEDULE
 (FOR TS)

DATE : 04-JUL-18 SCALE : 1:30
 DRAWN BY : Zeng CHECKED BY : DW

5. 2018/1/20	BY ARCHITECT CONSULTANT	Zeng
4. 2018/6/14	BY ARCHITECT CONSULTANT	Zeng
3. 2018/6/19	BY ARCHITECT CONSULTANT	Zeng
2. 2018/6/11	BY ARCHITECT CONSULTANT	Zeng
1. 2018/6/11	BY ARCHITECT CONSULTANT	Zeng

Units 6-8, Sunny Industrial Centre, 1/F
 610 Chee Man Tong Road, Kowloon
 152(23)092171-4 152(23)2727856
 DWG NO. : J8337-FW-2509 REV. : C

住和置业有限公司
 Sino Land Company Limited

WONG TUNG & PARTNERS LIMITED
 ARCHITECTS & PLANNERS

CR Construction Company Limited

AECOM

PROJECT :
 UFA KWUN TONG TOWN CENTRE
 REDEVELOPMENT (AREA 2 & 3) AT
 NKL 6514, KWUN TONG, KOWLOON

TITLE :
 ALUM. WINDOW SCHEDULE
 (FOR TS)

DATE : 04-JUL-18 SCALE : 1:30
 DRAWN BY : Zeng CHECKED BY : DW

5. 2018/1/20	BY ARCHITECT CONSULTANT	Zeng
4. 2018/6/14	BY ARCHITECT CONSULTANT	Zeng
3. 2018/6/19	BY ARCHITECT CONSULTANT	Zeng
2. 2018/6/11	BY ARCHITECT CONSULTANT	Zeng
1. 2018/6/11	BY ARCHITECT CONSULTANT	Zeng