

工程指示 / 要求簡箋(E.I.)

工程指示編號：EI / 2922 / 21

修改版次：-

工程編號：J - 837

工程名稱：觀塘裕民坊

工程項目：幕牆 6/F 橫料底收口鋁板(T1-T5)(SI)

收件人：生統

發件人：Eric Liu

日期：02/01/2021
~~30/12/2020~~

要求提供 / 確認 事項：

- | | | |
|------------------------------------|-------------------------------------|-------------------------------|
| <input type="checkbox"/> 初步鋁料 B.M. | <input type="checkbox"/> 加工拆圖，然後生產 | <input type="checkbox"/> 尺寸表 |
| <input type="checkbox"/> 正式鋁料 B.M. | <input type="checkbox"/> 技術上資料 / 指示 | <input type="checkbox"/> 報價 |
| <input type="checkbox"/> 配件 B.M. | <input type="checkbox"/> 樣辦或貨品說明書 | <input type="checkbox"/> 分判合約 |
| <input type="checkbox"/> 其他：_____ | | |

內容：

請按加工圖生產 6/F 橫料底收口鋁板

已有 SI (見附頁)，按覆尺數加工

謝謝

包裝時，分產及同單位打掣一起出貨

請在 2021/01/15 前完成上列要求。

附：8 頁加工圖，4 頁位置圖，SI

以上項目為：

原合約工程包 原合約工程加 / 減賬 新工程報價

分發東莞各部門：

- () 生產技術總監 連附件 () 技術部 連附件 () 生產部 連附件 () 機械設計部 連附件
 () 採購部 連附件 (/) 生產統籌部 連附件 梅
 () 質檢部 連附件 () 會計部 連附件 () 報關組 連附件 () 其他 楊榮輝 連附件

分發香港各部門：

- () 行政部 連附件 () 會計部 連附件 () 統籌部 連附件 (/) 工程部地盤科文 連附件 炯哥
 () 採購部 連附件 () QS 部 連附件 () 維修部 連附件 () 其他 _____ 連附件

傳遞編號：

HK 0965 / 21

發件人簽署：

項目經理簽署：

Project: NKIL 6514 (Tower)

Site Instructions

S.I. No.: A / WT / CEW / 20 / 12 / 23
(Parties / Company / Issued Person / Year / Month / Date / Time)

To
(Contractor): CR Construction / Mudi

Location : T1, T2, T3, T5 6F Flat Roof

Instructions:

You are instructed to construct the works per the emails record and sketches attached (Supply and install the alum. cladding to bottom of curtain wall with flat roof).

For your immediate action on site
Drawing No. / Sketches No.

Total 12 pages

Reasons for this Instruction:

Design development

Issued By:

Acknowledge Receipt:

Name, Title & Signature

CHRISTINA WONG
SENIOR ARCHITECT

Name, Title & Signature

Total Pages:

Contractor's Copy

新圖

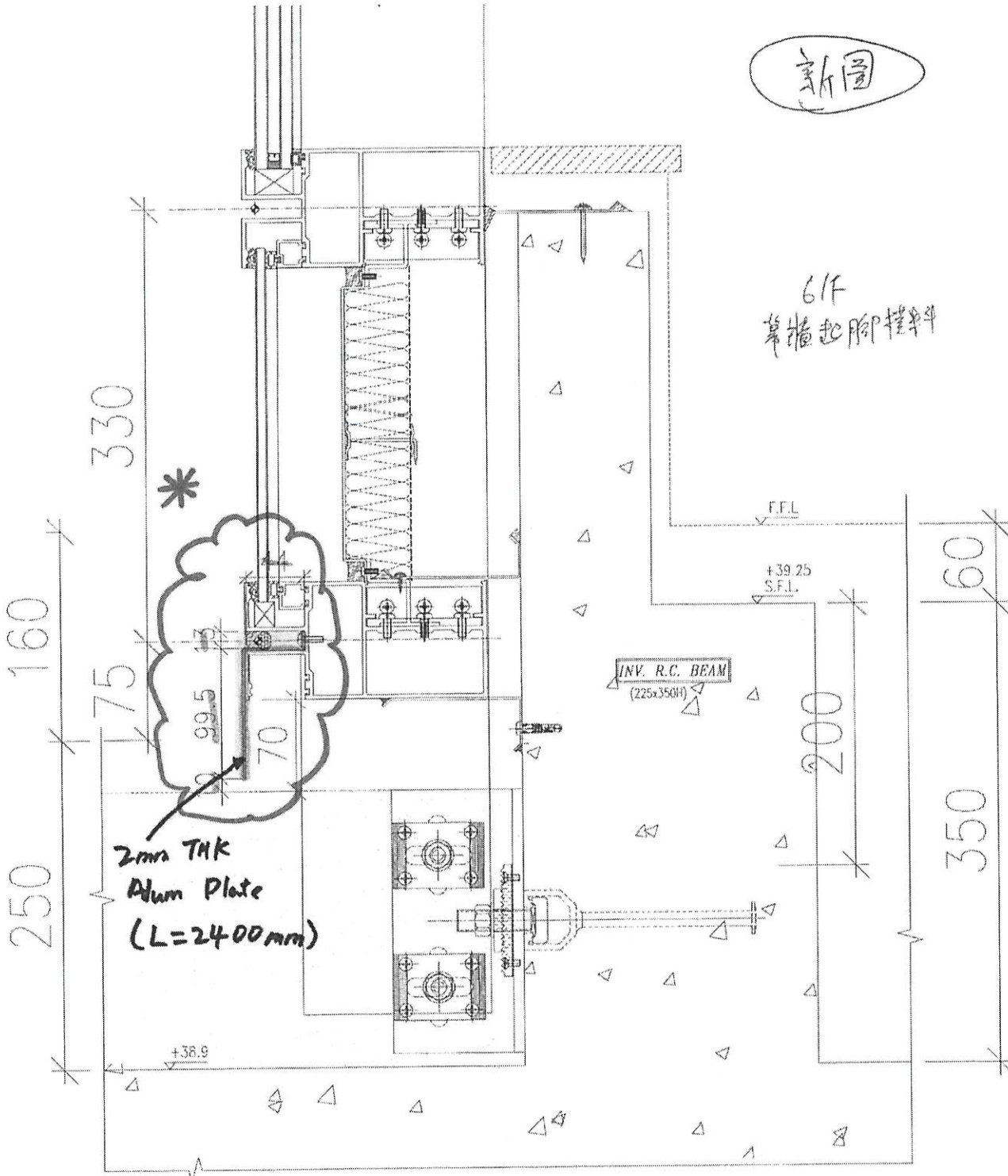

2mm THK
Alum Plate
(L=2400mm)

INV. R.C. BEAM
(225x350H)

6F
幕牆起腳樑

牆門材料款

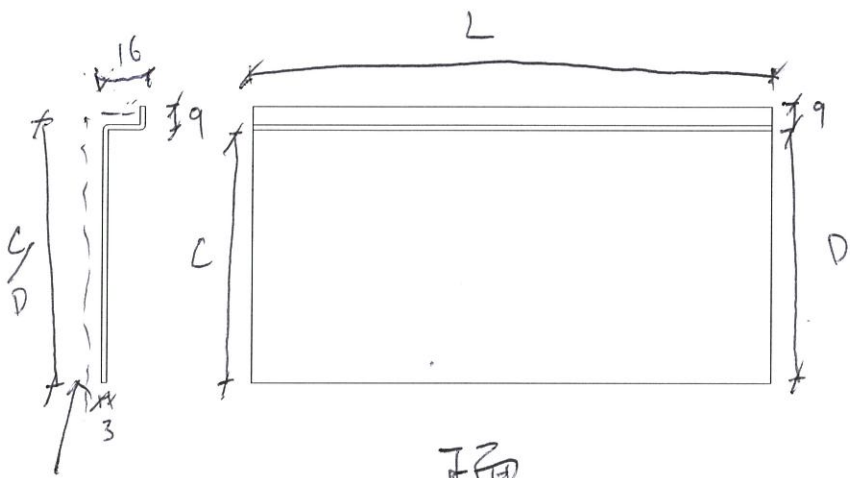

正圖

編號 (位置)	L	C	D	數量	單位
TIEL1	1065	53	55	1	E
TIEL3	890	48	45	1	E
TIDL1	960	45	40	1	D
TIDL3	1135	50	58	1	D
TIAL1	2130	50	57	1	A
TIAL4	1830	70	64	1	A
TIBL1	1200	85	82	1	B
TICL1	1860	50	48	1	C
TIML1	1350	73	80	1	M
TIML3	1400	70	65	1	M
TILL1	1400	48	46	1	L
TILL3	1880	73	65	1	L
TIKL1	1880	68	78	1	K
TIJL1	1060	82	86	1	J
TIJL3	1918	55	62	7	J
TIHL1	2050	54	43	1	H
TIHL4	1450	53	50	1	H

17件

T1用

廠牌 = UCT803649FXL-3

~~廠牌~~

包裝時請用單位打紮

分店

掌櫃摺料款

T1用

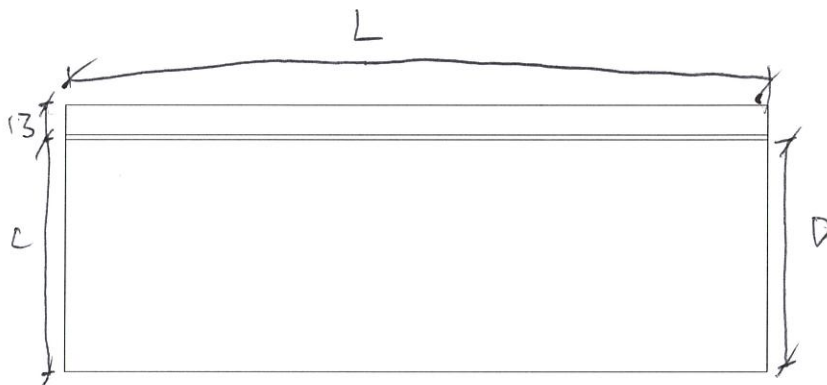
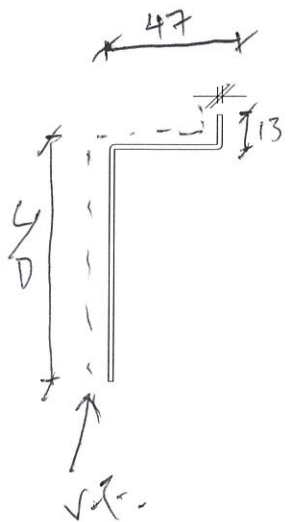

正面

料號: UG803649FXL-3

包裝時同產及同單位打摺在一起

料號 (位置)	L	C	D	數量	單位
TIEL2	2862	55	67	1	E
TIDL2	1956	53	60	1	D
TIAL2	3255	76	68	1	A
TIAL3	2810	68	70	1	A
TIBL2	3263	82	85	1	B
TIBL3	2306	85	70	1	B
TICL2	1856	54	54	1	C
TICL3	2663	54	73	1	C
TICL4	1105	73	73	1	C
TIML2	1825	83	70	1	M
TILL2	1825	46	55	1	L
TIKL2	1815	73	65	1	K
TIKL3	933	65	53	1	K
TISL2	1810	54	66	1	J
TIHL2	2033	82	67	1	H
TIHL3	2060	67	53	1	H

1614

幕牆材料款

T2用

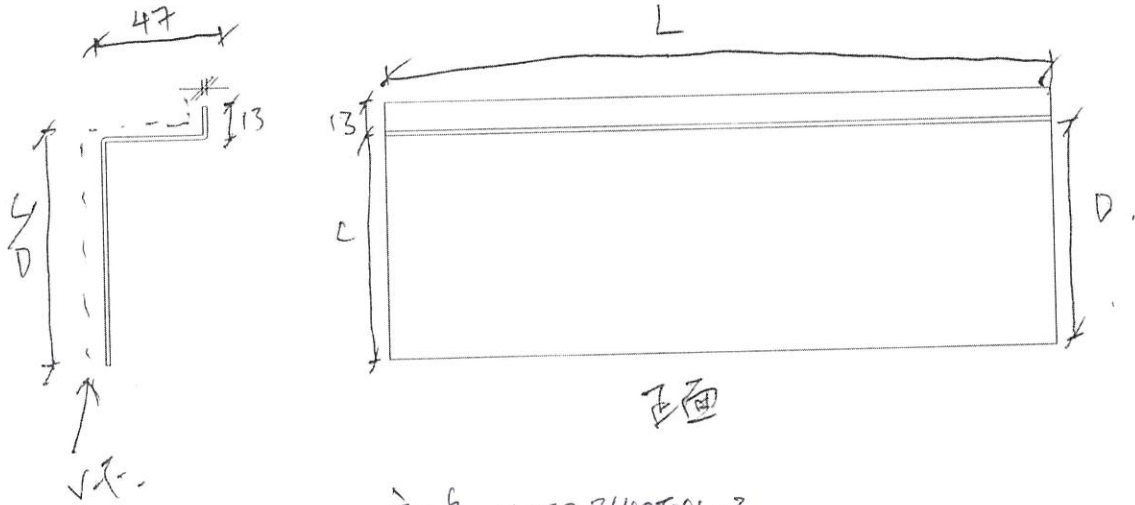

顏色 = VCT803649FAL-3

包裝時高度及同單位打摺在一起

圖編號(位置)	L	C	D	數量	單位
T2AL-2	2150	67	67	1	A
T2AL-3	2040	67	77	1	A
T2NL-1	2708	85	80	1	N
T2NL-2	1800	80	80	1	N
T2NL-3	1100	50	67	1	N
T2ML-3	2020	81	91	1	M
T2LL-3	2070	81	91	1	L
T2LL-1	1275	38	40	1	L
T2KL-1	2382	70	86	1	K
T2JL-1	892	60	65	1	J
T2JL-4	522	55	30	1	J
T2HL-2	2160	56	63	1	H
T2HL-3	2160	63	76	1	H
T2GL-1	948	62	66	1	G
T2GL-2	2253	66	77	1	G
T2FL-2	1816	67	63	1	F
T2BL-2	1810	80	88	1	E
T2BL-2	2040	80	80	1	B
T2BL-3	2150	80	80	1	B

T2用

牆門材料款

包裝時分左及右單位一併計算

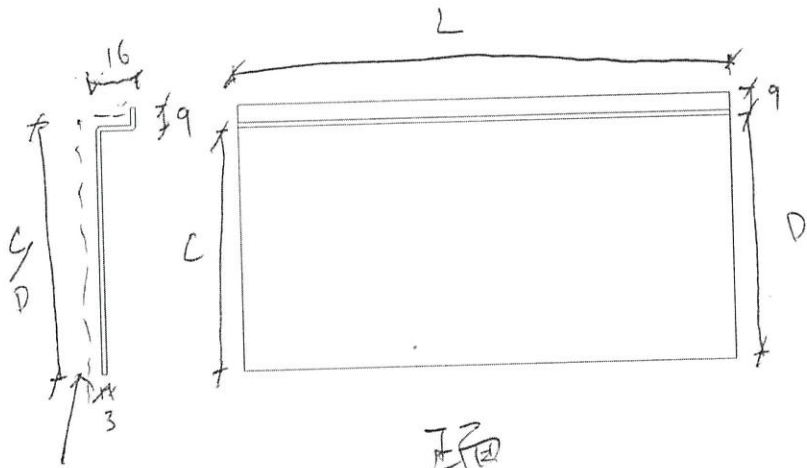

正圖

V.F.

顏色 = VCT893649F+L-3

圖編號(位號)	L	C	D	數量
T2CL-2	1810	50	45	1
T2BL-1	2000	80	80	1
T2BL-4	1568	80	80	1
				221件

圖編號(位號)	L	C	D	數量	單位
T2AL-1	1750	70	67	1	A
T2AL-4	1930	73	68	1	A
T2ML-1	1770	88	81	1	M
T2ML-2	2160	81	81	1	M
T2ML-4	1730	75	68	1	M
T2LL-2	1600	40	32	1	L
T2KL-2	2580	75	90	1	K
T2JL-2	2180	85	73	1	J
T2SL-3	1470	72	35	1	J
T2HL-1	1520	53	56	1	H
T2HL-4	1530	76	83	1	H
T2GL-3	1705	98	85	1	G
T2FL-1	1852	55	64	1	F
T2FL-3	1418	63	69	1	F
T2EL-1	1390	67	80	1	E
T2EL-3	1850	57	52	1	E
T2DL-1	1770	62	68	1	D
T2DL-2	2240	72	60	1	D
T2CL-1	2170	70	74	1	C

算燈控料款

73 冊

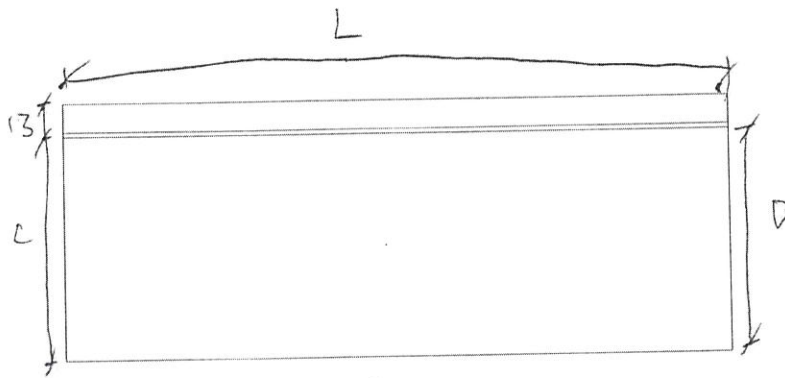
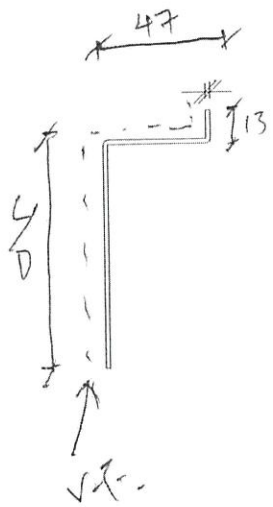

正面

規格: UCT803649F×C-3

包裝時各座及同單位一同打紮

圖編號(位型)	L	C	D	數量	單位
T3LL-2	2260	45	53	1	L
T3LL-3	1820	30	22	1	L
T3KL-2	2245	38	33	1	K
T3KL-3	845	33	25	1	K
T3JL-2	1720	57	57	1	J
T3HL-1	1425	41	39	1	H
T3HL-3	1730	55	55	1	H
T3CL-3	1655	20	20	1	C

8件

抽門材料款

T3用

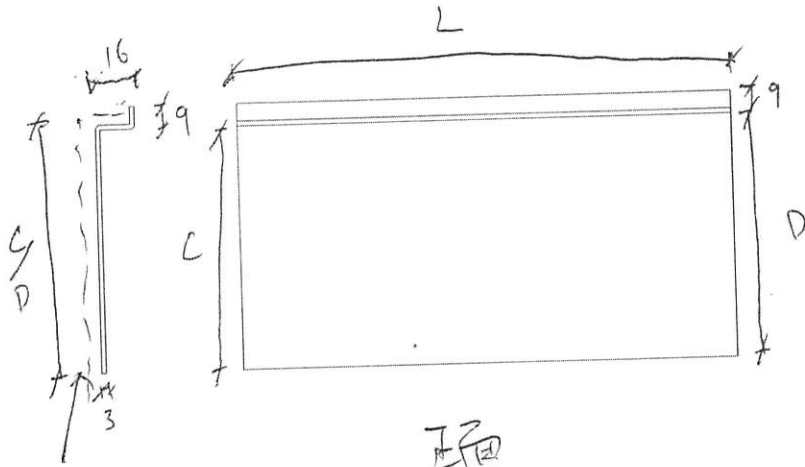

正圖

顏色 = VCT8 036497XL-3

包裝時分店及同單位一同打標

圖編號(位號)	L	C	D	數量	單位
T3LL-1	915	40	45	1	L
T3KL-1	1670	27	25	1	K
T3JL-1	1430	38	42	1	J
T3JL-3	1320	37	24	1	J
T3HL-2	1360	46	46	1	H
T3HL-4	1540	55	37	1	H
T3CL-1	1290	20	34	1	C
T3CL-2	1805	34	45	1	C
				81件	

鼓門捲料款

T5用

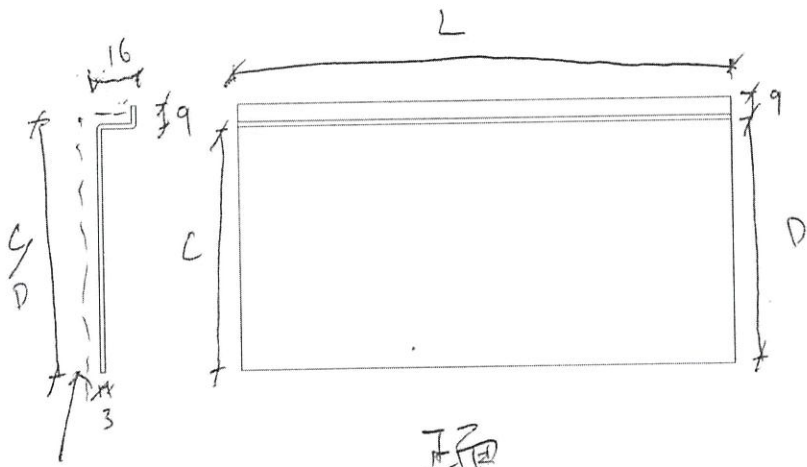

V.F.

正面

規格 = VCT 803649FXL-3

包裝時分庄及同單位一同打摺

圖編號(位型)	L	C	D	數量	單位
T5HL-1	1337	49	57	1	H
T5HL-4	1586	63	58	1	H
T5GL-1	1543	45	50	1	G
T5FL-1	1228	57	62	1	F
T5FL-3	1645	50	65	1	F
T5EL-1	1610	77	86	1	E
T5EL-3	759	80	77	1	E
T5DL-1	750	74	80	1	D
T5DL-3	1590	55	45	1	D
T5CL-1	1521	78	75	1	C
T5BL-1	2456	61	63	1	B
T5AL-1	1600	54	58	1	A
T5AL-4	1567	68	58	1	A
				1314	

算燈摺料款

... T5 用

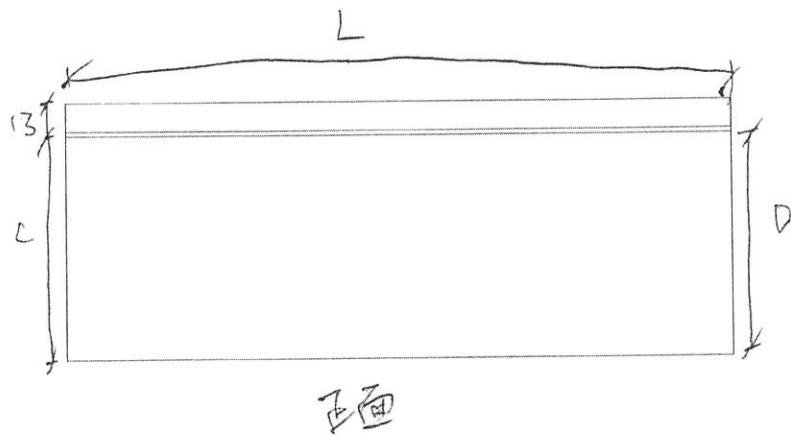
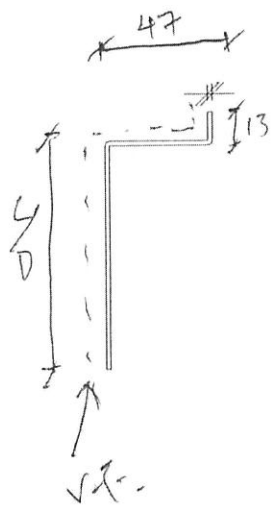

顏色: UCT803649FPL-3

包裝時分座及同單位一同打摺

圖編號(位)	L	C	D	數量	單位
T5KL-1	2138	75	60	1	K
T5KL-2	2290	44	48	1	K
T5HL-2	2160	57	65	1	H
T5HL-3	1852	65	82	1	H
T5FL-2	1752	90	104	1	F
T5EL-2	2202	86	80	1	E
T5DL-2	2201	80	94	1	D
T5CL-2	1796	68	61	1	C
T5AL-2	2670	58	73	1	A
T5AL-3	2220	73	68	1	A

10/14

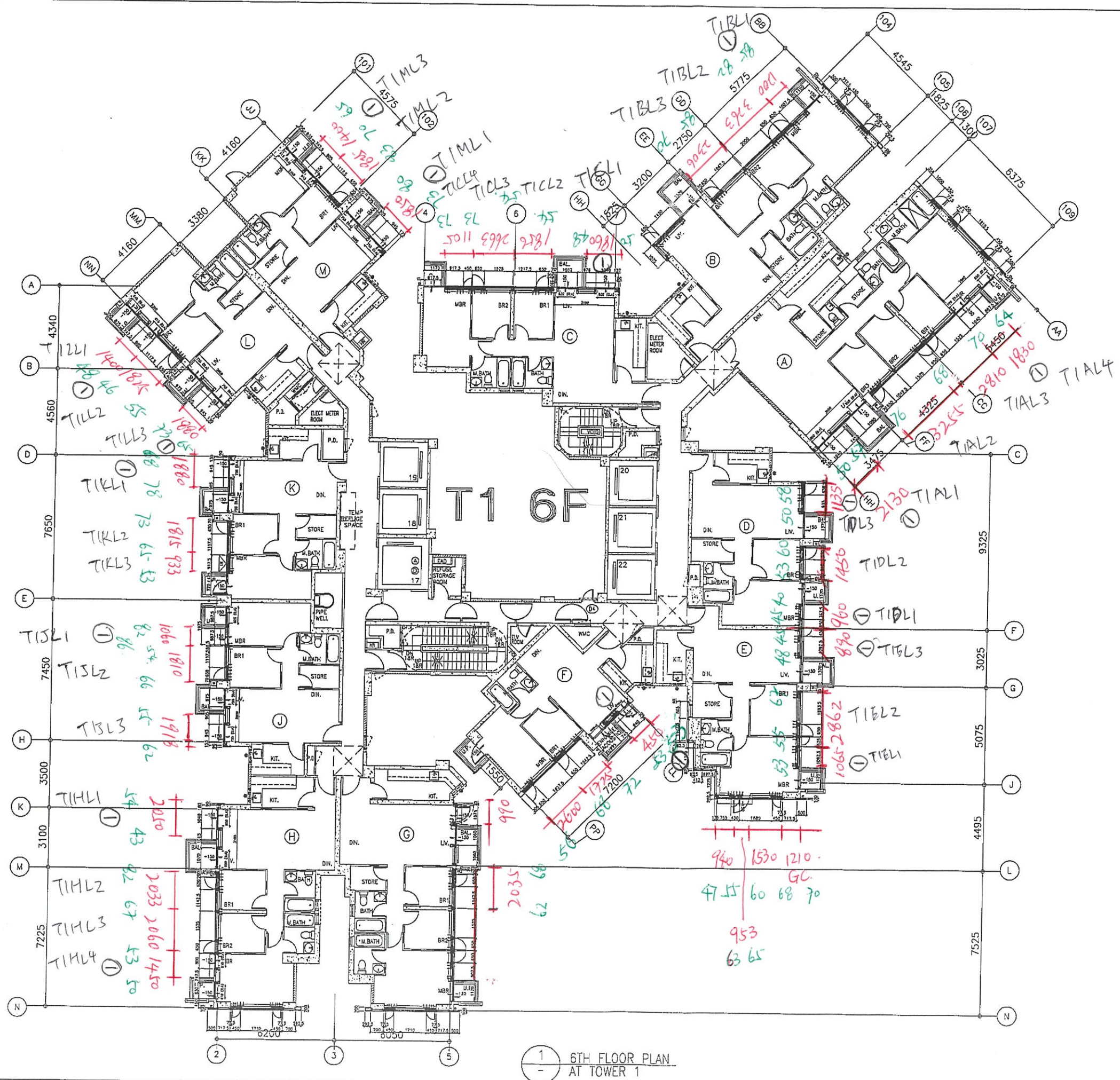

1 6TH FLOOR PLAN AT TOWER 1

B.D. REF :

CLIENT :
 信和置業有限公司
 Sino Land Company Limited

ARCHITECT :
 WONG TUNG & PARTNERS LIMITED
 ARCHITECTS & PLANNERS

MAIN CONTRACTOR :
 CR Construction Company Limited

STRUCTURAL ENGINEER :
 AECOM

FACADE CONSULTANT :
 AECOM

NOTE :
 1. ALL DIMENSIONS ARE IN mm.
 2. ALL ELEVATIONS ARE VIEWED FROM OUTSIDE.
 3. ALL DIMENSIONS TO BE VERIFIED ON SITE BEFORE FABRICATION.

LEGEND :
 (X1) --- DETAIL MARK NO.
 (X001) --- REFER SHEET NO.

1. F.F.L. --- FINISHED FLOOR LEVEL
 2. S.F.L. --- STRUCTURAL FLOOR LEVEL
 3. (R) --- REVERSED DETAIL

NO.	DATE	REVISED	BY
JOB NO. :	J-837		
PROJECT :	URA KWUN TONG TOWN CENTRE REDEVELOPMENT (AREA 2 & 3) AT NKIL 6514, KWUN TONG, KWLOON		
TITLE :	6TH FLOOR PLAN OF CURTAIN WALL AT TOWER 1		
DATE :	04-JUL-18	SCALE :	1:100 (A1)
DRAWN BY :	ASING	CHECKED BY :	-
美特鋁質有限公司 MIDI ALUMINIUM FABRICATOR LTD. Units 6-8, Sunray Industrial Centre, 1/F 610 Cha Kwo Ling Road, Kowloon Tel: 23489211-4 Fax: (852) 27727666			
DWG NO. :	J837-CW-3101	REV. :	K

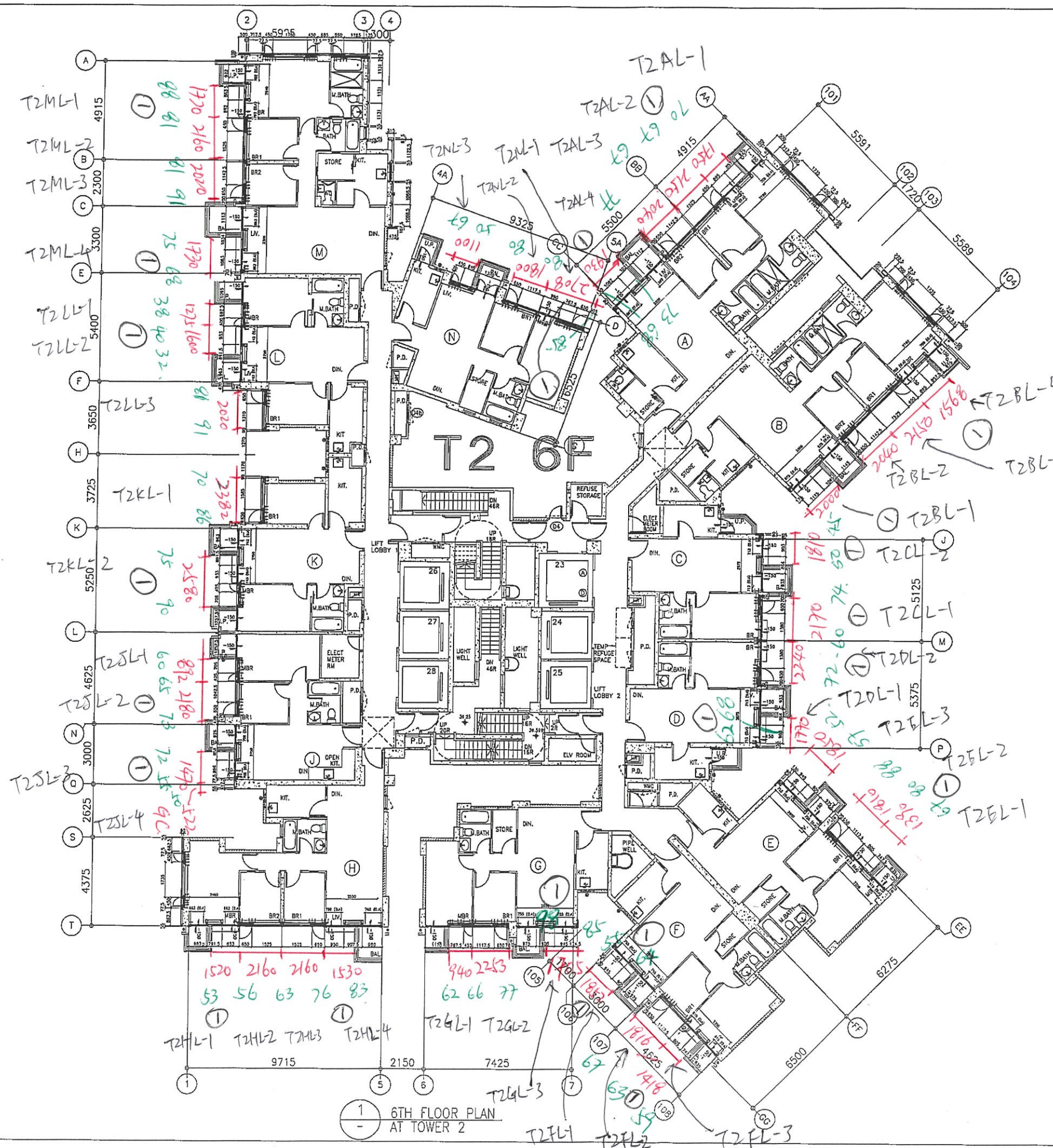

1 6TH FLOOR PLAN AT TOWER 2

B.D. REF :

CLIENT : 信和置業有限公司 Sino Land Company Limited

ARCHITECT : WONG TUNG & PARTNERS LIMITED ARCHITECTS & PLANNERS

MAIN CONTRACTOR : CR Construction Company Limited

STRUCTURAL ENGINEER : AECOM

FACADE CONSULTANT : AECOM

NOTE :

- ALL DIMENSIONS ARE IN mm.
- ALL ELEVATIONS ARE VIEWED FROM OUTSIDE.
- ALL DIMENSIONS TO BE VERIFIED ON SITE BEFORE FABRICATION.

LEGEND :

(X1) --- DETAIL MARK NO.
(X001) --- REFER SHEET NO.

- F.F.L --- FINISHED FLOOR LEVEL
- S.F.L --- STRUCTURAL FLOOR LEVEL
- (R) --- REVERSED DETAIL

NO.	DATE	REVISED	BY
JOB NO. :	J-837		
PROJECT :	URA KWUN TONG TOWN CENTRE REDEVELOPMENT (AREA 2 & 3) AT NKIL 6514, KWUN TONG, KWLOON		
TITLE :	6TH FLOOR PLAN OF CURTAIN WALL AT TOWER 2		
DATE :	04-JUL-18	SCALE :	1:100 (A1)
DRAWN BY :	ASING	CHECKED BY :	-
<p>Units 6-8, Sunray Industrial Centre, 1/F 610 Cha Kwo Ling Road, Kowloon Tel: 23489211-4 Fax: (852) 2727666</p>		<p>DWG NO. : JB37-CW-3201 REV. : K</p>	

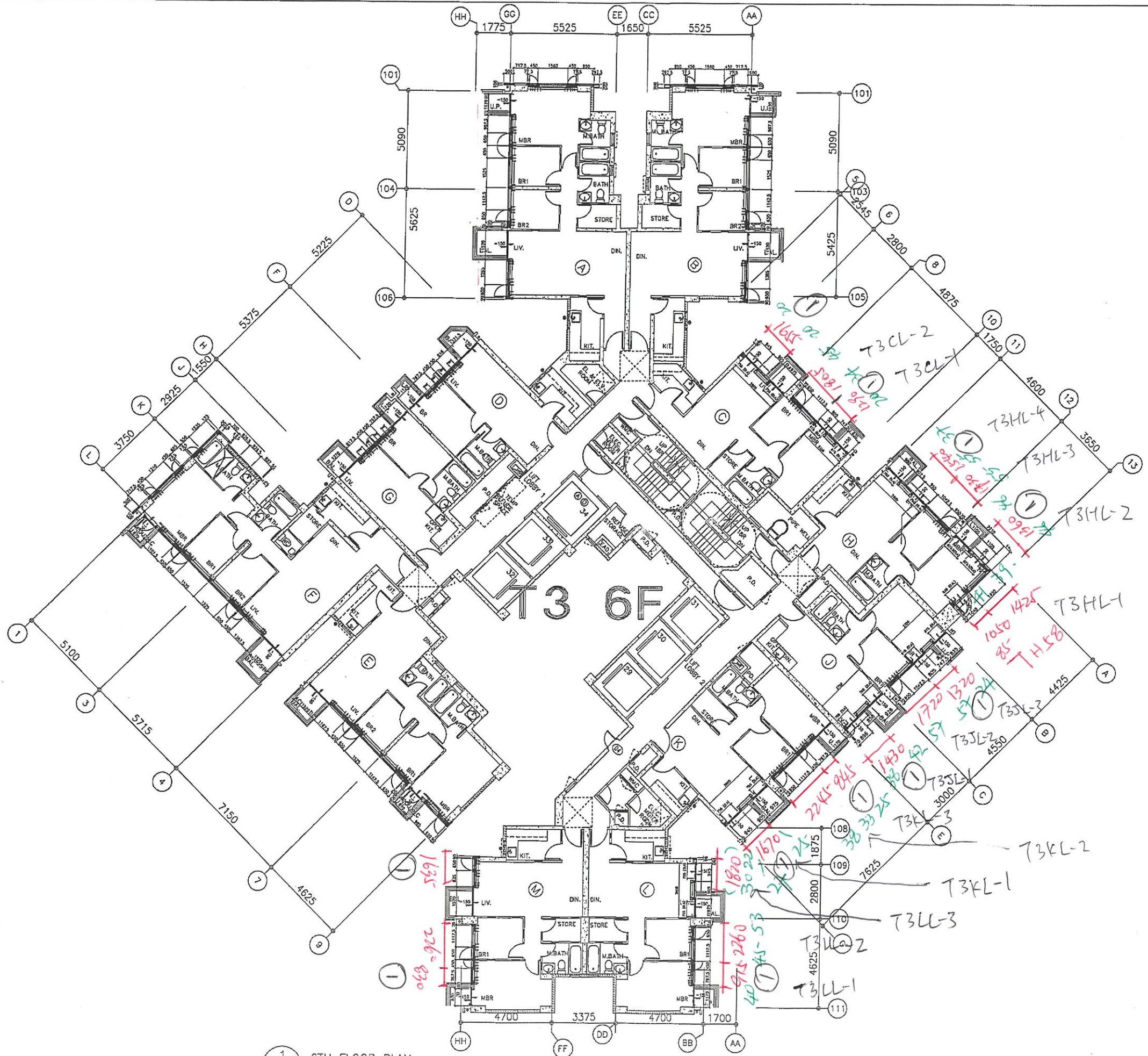

1 6TH FLOOR PLAN AT TOWER 3

B.D. REF :

CLIENT :
 信和置業有限公司
 Sino Land Company Limited

ARCHITECT : WONG TUNG & PARTNERS LIMITED
 ARCHITECTS & PLANNERS

MAIN CONTRACTOR :
 CR Construction Company Limited

STRUCTURAL ENGINEER :
 AECOM

FACADE CONSULTANT:
 AECOM

NOTE :
 1. ALL DIMENSIONS ARE IN mm.
 2. ALL ELEVATIONS ARE VIEWED FROM OUTSIDE.
 3. ALL DIMENSIONS TO BE VERIFIED ON SITE BEFORE FABRICATION.

LEGEND :
 X1 --- DETAIL MARK NO.
 X001 --- REFER SHEET NO.
 1. F.F.L. --- FINISHED FLOOR LEVEL
 2. S.F.L. --- STRUCTURAL FLOOR LEVEL
 3. --- REVERSED DETAIL

NO.	DATE	REVISED	BY

JOB NO. : J-837
 PROJECT :
 URA KWUN TONG TOWN CENTRE
 REDEVELOPMENT (AREA 2 & 3) AT
 NKIL 6514, KWUN TONG, KWLOON

TITLE :
 6TH FLOOR PLAN
 OF CURTAIN WALL
 AT TOWER 3

DATE : 04-JUL-18 SCALE : 1:100 (A1)

DRAWN BY : ASING CHECKED BY : -

美特鋁質有限公司
 MIDI ALUMINIUM FABRICATOR LTD.
 Units 6-8, Sunray Industrial Centre, 1/F
 610 Cho Kwo Ling Road, Kowloon
 Tel: 23489211-4 Fax: (852) 27727666

DWG NO. : JB37-CW-3301 REV. : K

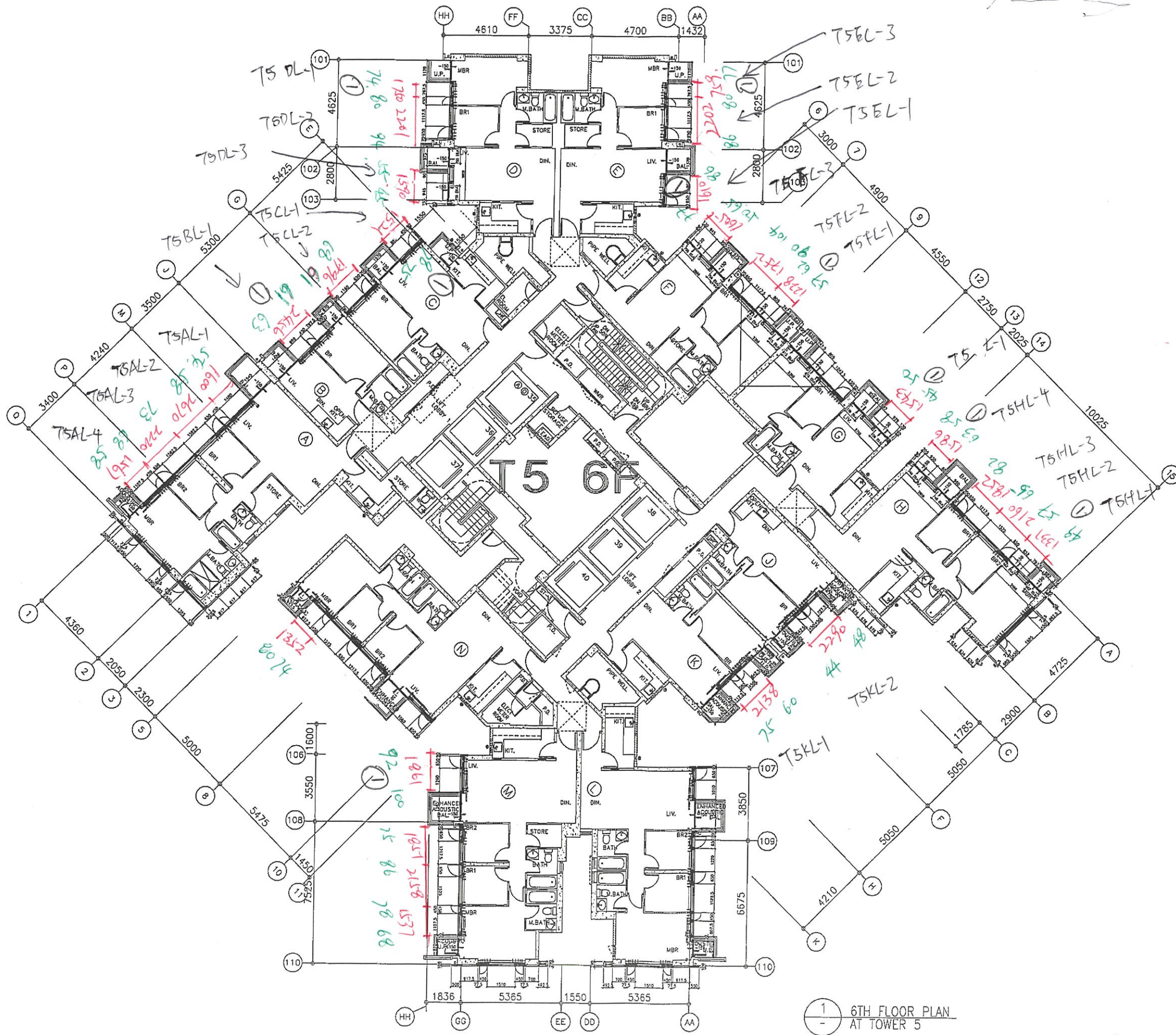



B.D. REF :

CLIENT :
 信和置業有限公司
 Sino Land Company Limited

ARCHITECT :
 WONG TUNG & PARTNERS LIMITED
 ARCHITECTS & PLANNERS

MAIN CONTRACTOR :
 CR Construction Company Limited

STRUCTURAL ENGINEER :
 AECOM

FACADE CONSULTANT:
 AECOM

NOTE :
 1. ALL DIMENSIONS ARE IN mm.
 2. ALL ELEVATIONS ARE VIEWED FROM OUTSIDE.
 3. ALL DIMENSIONS TO BE VERIFIED ON SITE BEFORE FABRICATION.

LEGEND :
 (X1) --- DETAIL MARK NO.
 (X001) --- REFER SHEET NO.
 1. F.F.L. --- FINISHED FLOOR LEVEL
 2. S.F.L. --- STRUCTURAL FLOOR LEVEL
 3. (R) --- REVERSED DETAIL.

NO.	DATE	REVISED	BY

JOB NO. : J-837

PROJECT :
 URA KWUN TONG TOWN CENTRE
 REDEVELOPMENT (AREA 2 & 3) AT
 NKIL 6514, KWUN TONG, KWLOON

TITLE :
 6TH FLOOR PLAN
 OF CURTAIN WALL
 AT TOWER 5

DATE : 04-JUL-18 SCALE : 1:100 (A1)

DRAWN BY : ASING CHECKED BY : -

 美特鋁質有限公司
 MIDI ALUMINIUM FABRICATOR LTD.
 Units 6-8, Sunray Industrial Centre, 1/F
 610 Cha Kwo Ling Road, Kowloon
 Tel: 23489211-4 Fax: (852) 27727666

DWG NO. : JB37-CW-3501 REV. : K