

工程指示 / 要求簡箋(E.I.)

工程指示編號：EI / 1527 / 20

修改版次：-

工程編號：J - 837

工程名稱：觀塘裕民坊

工程項目：T3 廚房窗重做 46-51/F (B) + 28/F (A)

收件人：生統 / 永林

發件人：Ant Yeung

日期：21/02/2020

要求提供 / 確認 事項：

- | | | |
|------------------------------------|-------------------------------------|-------------------------------|
| <input type="checkbox"/> 初步鋁料 B.M. | <input type="checkbox"/> 加工拆圖，然後生產 | <input type="checkbox"/> 尺寸表 |
| <input type="checkbox"/> 正式鋁料 B.M. | <input type="checkbox"/> 技術上資料 / 指示 | <input type="checkbox"/> 報價 |
| <input type="checkbox"/> 配件 B.M. | <input type="checkbox"/> 樣辦或貨品說明書 | <input type="checkbox"/> 分判合約 |
| <input type="checkbox"/> 其他：_____ | | |

內容：

永林：請按附件資料拆圖， T3 廚房窗 46-51/F (B) + 28/F (A) = 合共 7 隻

生統：請覆核鋁料使用量，現有廠存是否足夠本 EI 使用。

謝謝！

請在 2020 / 02 / 26 前完成上列要求。

留意 A 此為拆圖指示，請不要生產

附：4 頁資料，

待通知才放行

以上項目為：

- 原合約工程包 原合約工程加 / 減賬 新工程報價

原因：-

分發東莞各部門：

- () 生產技術總監 連附件 (/) 技術部 連附件 (永林) 生產部 連附件 () 機械設計部 連附件
 () 採購部 連附件 (/) 生產統籌部 連附件 (梅)
 () 質檢部 連附件 () 會計部 連附件 () 報關組 連附件 () 其他 楊榮輝 連附件

分發香港各部門：

- () 行政部 連附件 () 會計部 連附件 () 統籌部 連附件 (/) 工程部地盤科文 連附件 (炳哥、有哥)
 () 採購部 連附件 () QS 部 連附件 () 維修部 連附件 () 其他 _____ 連附件

傳遞編號：

HK 0192 / 20

發件人簽署：

項目經理簽署：

ELEVATION

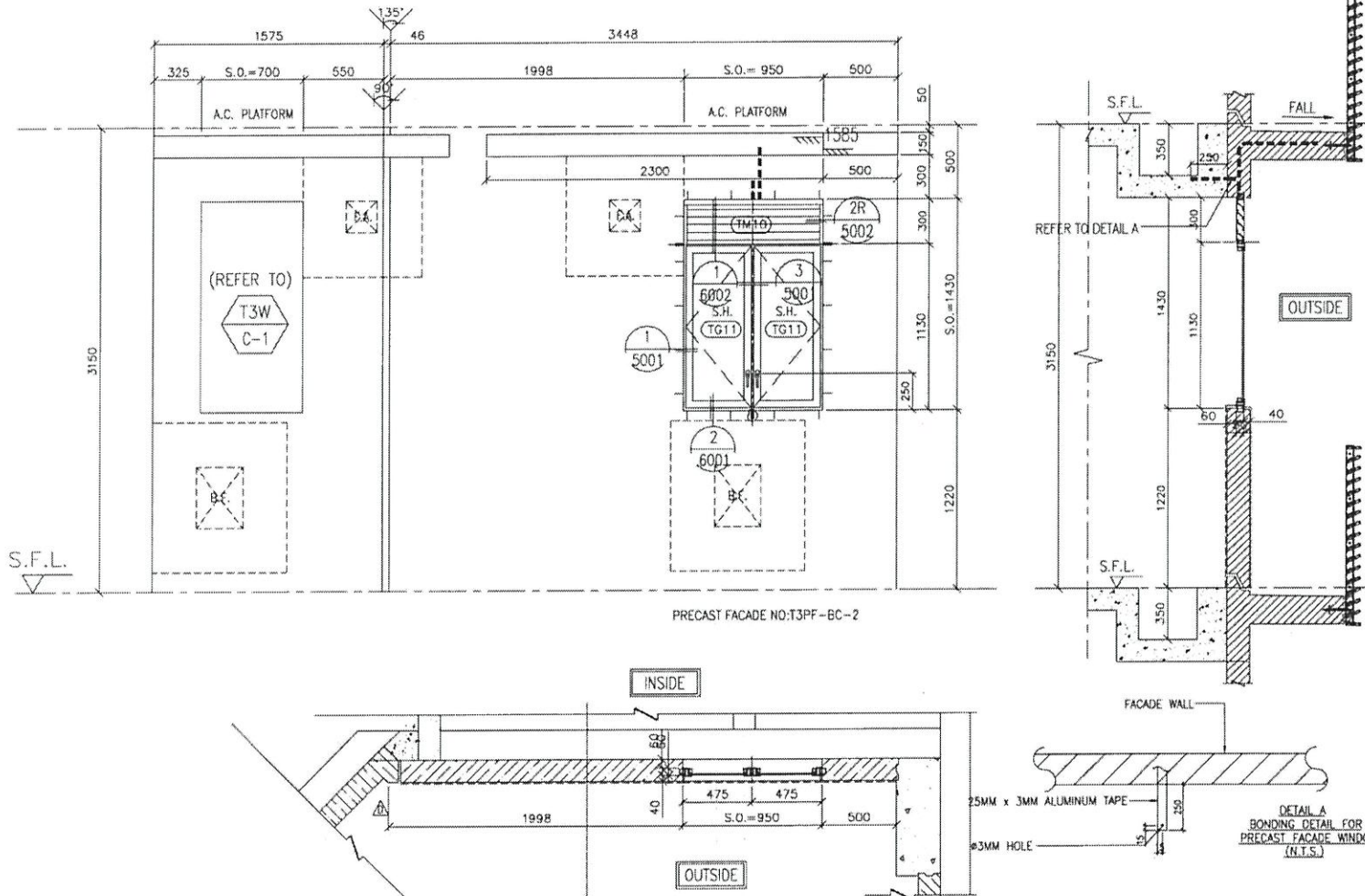

46/F to 51/F ONLY

B.D. REF :

CLIENT :
 Sino Land Company Limited

ARCHITECT :
 WONG TONG & PARTNERS LIMITED
 ARCHITECTS & PLANNERS

MAIN CONTRACTOR :
 CR Construction Company Limited

STRUCTURAL ENGINEER :
 AECOM

FACADE CONSULTANT :

NOTE :
 1. ALL DIMENSIONS ARE IN mm.
 2. ALL ELEVATIONS ARE VIEWED FROM OUTSIDE.
 3. ALL DIMENSIONS TO BE VERIFIED ON SITE BEFORE FABRICATION.

LEGEND :
 (T) --- DETAIL MARK NO.
 (SHEET) --- REFER SHEET NO.
 1. F.F.L. --- FINISHED FLOOR LEVEL
 2. S.F.L. --- STRUCTURAL FLOOR LEVEL
 3. (R) --- REVERSED DETAIL

GLAZING AREA	Required = 0.528 Provided = 0.702
OPENABLE AREA	Required = 0.330 Provided = 0.848

C	2016/10/20	BY ARCHITECT COMMENT	Zeng
B	2016/10/20	BY ARCHITECT COMMENT	Zeng
A	2016/10/19	BY ARCHITECT COMMENT	Zeng
REV.	DATE	REASON	BY

JOB NO. : J-B37
 PROJECT : LIRA KWUN TONG TOWN CENTRE REDEVELOPMENT (AREA 2 & 3) AT NKIL 6514, KWUN TONG, KOWLOON

TITLE :
 ALUM WINDOW SCHEDULE (FOR T3)

DATE : 04-JUL-18 SCALE : 1:30
 DRAWN BY : Zeng CHECKED BY : DW

英特銘質有限公司
 MIDI ALUMINIUM FABRICATION LTD.
 Units 6-8, Sunway Industrial Centre, 1/F
 610 Che Kwo Ling Road, Kowloon
 Tel: 23489211-4 Fax: (852) 2727666

DWG NO. : JB37-PW-2302 REV. : C

WINDOW MARK	
SECTION :	50mm ALUM. SECTION
QTY.	41 NOS. (TYPICAL)
LOCATION :	T3 6/F-26/F, 28/F-52/F FLAT B KITCHEN
GLAZING	8mm THK. CLEAR TEMPERED GLASS
REMARK :	

ELEVATION

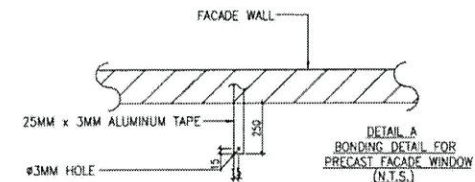
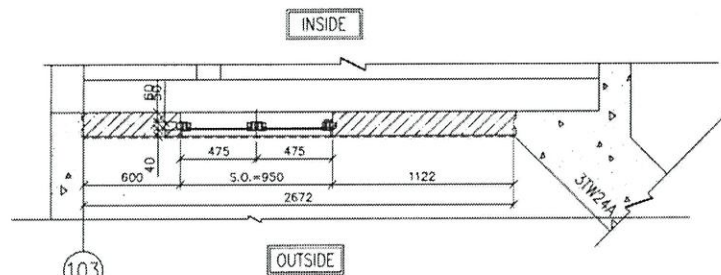
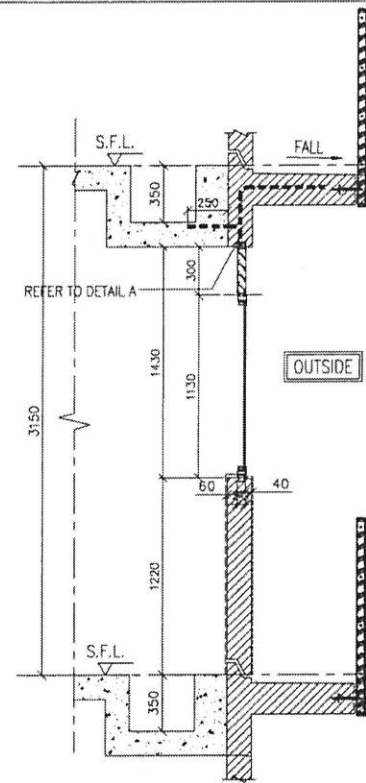
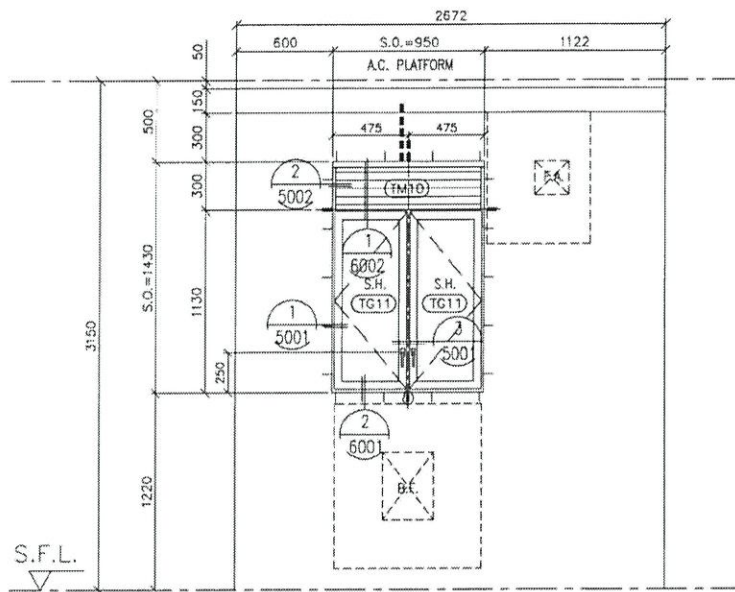

GLAZING AREA	Required = 0.528 Provided = 0.702
OPENABLE AREA	Required = 0.330 Provided = 0.848

* 28/F ONLY

WINDOW MARK
T3W
A-1

SECTION : 50mm ALUM. SECTION
 QTY. : 41 NOS. (TYPICAL)
 LOCATION : T3 6/F-26/F, 28/F-52/F FLAT A KITCHEN
 GLAZING : 8mm THK. CLEAR TEMPERED GLASS
 REMARK :

B.O. REF :

CLIENT : 信和置業有限公司
Sino Land Company Limited

ARCHITECT : WONG TUNG & PARTNERS LIMITED
ARCHITECTS & PLANNERS
WT

MAIN CONTRACTOR : CR Construction Company Limited

STRUCTURAL ENGINEER : AECOM

FACADE CONSULTANT :

NOTE :
 1. ALL DIMENSIONS ARE IN mm.
 2. ALL ELEVATIONS ARE VIEWED FROM OUTSIDE.
 3. ALL DIMENSIONS TO BE VERIFIED ON SITE BEFORE FABRICATION.

LEGEND :
 ① --- DETAIL MARK NO.
 ② --- REFER SHEET NO.
 1. F.F.L. --- FINISHED FLOOR LEVEL
 2. S.F.L. --- STRUCTURAL FLOOR LEVEL
 3. (Z) --- REVERSED DETAIL

C	2016/05/20	BY ARCHITECT COMMENT	Yes
B	2016/05/20	BY ARCHITECT COMMENT	Yes
A	2016/05/19	BY ARCHITECT COMMENT	Yes
NO.	DATE	REVISION	BY

JOB NO. : J-837

PROJECT : URA KWUN TONG TOWN CENTRE
REDEVELOPMENT (AREA 2 & 3) AT
NKIL 6514, KWUN TONG, KOWLOON

TITLE : ALUM. WINDOW SCHEDULE (FOR T3)

DATE : 04-JUL-18 SCALE : 1:30
 DRAWN BY : Zeng CHECKED BY : DW

美特鋁質有限公司
MIDI ALUMINIUM FABRICATOR LTD.
Units 6-8, Sunray Industrial Centre, 1/F
610 Cha Kwo Ling Road, Kowloon
Tel: 23489211-4 Fax: (852) 2727665

DWG NO. : JB37-PW-2301 REV. : C

From: <karlchan@czcgl.com.hk>
To: <midi@midiltd.com.hk>, <jason.lcs.midi@gmail.com>, <ant.ysy.midi@gmail.com>, <eric.lkw.midi@gmail.com>
Copies to: "SHW" <shw@czcgl.com.hk>
Subject: SHW - Request for Kitchen Window re-fabricate and install at Tower 3
Date sent: Thu, 23 Jan 2020 14:31:30 +0800

Dear Midi,
?

As discussed on site dated 22/1/2020 regarding the deviation on kitchen window at Tower 3, your office was instructed to re-fabricate, dismantle & re-install the below kitchen window.

Tower 3 (Total: 7 nos.)

Floor	Unit
28/F	A
46/F to 51/F	B

?

In this connection as above, please provide the fabrication and delivery schedule for our further site coordination.

?

Should you have any further enquiries, please contact us.

?

?

Best regard,

?

Karl Chan
Senior Project Coordinator
Mobile: 9844-8955

?

?



China Zhejiang Construction Group (H.K.) Limited
中國浙江建設集團(香港)有限公司
CR Construction Company Limited
華管建築有限公司
Unit No. 3-16, Level 32, Standard Chartered Tower of Millennium City 1,
No. 388 Kwun Tong Road, Kwun Tong, Kowloon, Hong Kong
九龍觀塘道388 號創紀之城1期2座(渣打中心) 32樓3-16室
Phone: +8527828 1515

Web: www.czcgl.com.hk ?? www.cr-construction.com.hk ?

DISCLAIMER: The information and attachments in this email are intended for the exclusive use of the addressee and may contain confidential or privileged information. If you are not the intended recipient, please do not forward, copy or print the message or its attachments. Notify me at the above address, and delete this message and any attachments.

?

?

?