



工程指示 / 要求簡箋(E.I.)

工程指示編號：EI / 1497 / 20

修改版次：C

工程編號：J - 837

工程名稱：觀塘裕民坊

工程項目：特式層 窗門 access panel 拆圖資料 (Delete T2W SA-02)

收件人：生統 / 永林

發件人：Eric Liu

日期：15/02/2020

□要求提供 / □確認 事項：

- | | | |
|------------------------------------|-------------------------------------|-------------------------------|
| <input type="checkbox"/> 初步鋁料 B.M. | <input type="checkbox"/> 加工拆圖，然後生產 | <input type="checkbox"/> 尺寸表 |
| <input type="checkbox"/> 正式鋁料 B.M. | <input type="checkbox"/> 技術上資料 / 指示 | <input type="checkbox"/> 報價 |
| <input type="checkbox"/> 配件 B.M. | <input type="checkbox"/> 樣辦或貨品說明書 | <input type="checkbox"/> 分判合約 |
| <input type="checkbox"/> 其他：_____ | | |

內容：

請按已覆尺資料拆圖，特式層共 16 幅門窗，請按資料拆圖。C 版: 取消 T2-SA02 (#20) (大判 2020.02.14 email 確認)餘下 5 隻樓梯門未生產 (則師未確認尺寸)生統: 請覆核鋁料使用量，現有廠存是否足夠本 EI 使用(包括原版,A 版,B 版)謝謝！請在 2020 / 02 / 22 前完成上列要求。

附：4 頁則師 RFI COMMENT

以上項目為：

- | | | |
|---------------------------------|--------------------------------------|--------------------------------|
| <input type="checkbox"/> 原合約工程包 | <input type="checkbox"/> 原合約工程加 / 減賬 | <input type="checkbox"/> 新工程報價 |
|---------------------------------|--------------------------------------|--------------------------------|

原因：-

分發東莞各部門：

- | | | | | |
|--------------------------------------|--|--|-----------------------------------|--|
| <input type="checkbox"/> 生產技術總監 □連附件 | <input checked="" type="checkbox"/> 技術部 □連附件 | <input checked="" type="checkbox"/> 永林 | <input type="checkbox"/> 生產部 □連附件 | <input type="checkbox"/> 機械設計部 □連附件 |
| <input type="checkbox"/> 採購部 □連附件 | <input type="checkbox"/> 生產統籌部 □連附件 | <input checked="" type="checkbox"/> 梅 | | |
| <input type="checkbox"/> 質檢部 □連附件 | <input type="checkbox"/> 會計部 □連附件 | <input type="checkbox"/> 報關組 □連附件 | <input type="checkbox"/> 其他 | <input checked="" type="checkbox"/> 楊榮輝 □連附件 |

分發香港各部門：

- | | | | | |
|-----------------------------------|------------------------------------|-----------------------------------|--|--|
| <input type="checkbox"/> 行政部 □連附件 | <input type="checkbox"/> 會計部 □連附件 | <input type="checkbox"/> 統籌部 □連附件 | <input checked="" type="checkbox"/> 工程部地盤科文 □連附件 | <input checked="" type="checkbox"/> 有奇 |
| <input type="checkbox"/> 採購部 □連附件 | <input type="checkbox"/> QS 部 □連附件 | <input type="checkbox"/> 維修部 □連附件 | <input type="checkbox"/> 其他 _____ □連附件 | |

傳遞編號：

HK 0167 / 20

發件人簽署：

項目經理簽署：

From: "SHW" <shw@czcgl.com.hk>
To: <ura-kwuntong2-3@wongtung.com>, <patrickcheung@sino.com>, <clementho@sino.com>, <herbertthung@sino.com>, <leehoiyuen@sino.com>, <garyltchan@sino.com>, <gordonng@sino.com>, <ryanmok@sino.com>, <daisyau@sino.com>, <cheungyatsing@sino.com>, <tsangtszleung@sino.com>, <benlam@sino.com>, <henryma@sino.com>, <tobiaspun@sino.com>, <vincentksng@sino.com>, <dennistang@sino.com>, <kennethleung@sino.com>, <lungkwokkeung@sino.com>, <lauyiu@sino.com>, <lamyihung@sino.com>, <maikailun@sino.com>, <nkil6514@sino.com>, <midi@midiltd.com.hk>
Copies to: <shw@czcgl.com.hk>
Subject: NKIL 6514 [MC Tower] - Request for Confirmation of STV Louvre Relocation at Tower
Date sent: Fri, 14 Feb 2020 16:54:39 +0800

Dear Ms. Kennis Chan,

Please find the attached for your approval.
Original copy will be sent to your office accordingly.

Best Regards,

?

Frankie Cheung / Charlie Chan / Leo Pong / Nam Tong

?



China Zhejiang Construction Group (H.K.) Limited
中國浙江建設集團(香港)有限公司
CR Construction Company Limited
華管建築有限公司
Unit No. 3-16, Level 32, Standard Chartered Tower of Millennium City 1,
No. 388 Kwun Tong Road, Kwun Tong, Kowloon, Hong Kong
九龍觀塘道388號創紀之城1期2座(渣打中心)32樓3-16室
Phone: +852 2828 1515 Fax: +852 2827 2921
Web: www.czcgl.com.hk www.cr-construction.com.hk
DISCLAIMER: The information and attachments in this email are intended for the exclusive use of the addressee and may contain confidential or privileged information. If you are not the intended recipient, please do not forward, copy or print the message or its attachments. Notify me at the above address, and delete this message and any attachments.

?

FL 1497c

Wong

HK. 0167

Request for Information



CR Construction Company Limited

浙建集團

2020.2.14 Email from Karl

Superstructure Main Contract (Tower) for the Proposed Composite Development at N.K.I.L. 6514 Kwun Tong Town Centre (Development Areas 2 & 3)



* S H W - R F I - 0 5 2 2 *

To: Wong Tung & Partners Limited
Attn: Ms. Kennis Chan

RFI No. SHW/RFI/A/0522

Part A: To be completed by Contractor

Subject: Request for Confirmation of STV Louvre Relocation at Tower 2 R/F

Description

Location: Staircase ST-2 Roof Floor at Tower 2
Doc / Dwg. Ref.: Tower 2 Roof floor (20191203 Amalgamated set of latest Tower GBP)

Query: With reference to the discussion on RFI meeting dated 12/02/2020 regarding the STV relocation, the as-built STV opening should be cover-up with RC block. The access panel to be omitted, and replaced by STV Louvre 500(w) X 200 mm(h) by Midi. Enclosed herewith the mark-up plan and photos for your easy reference. Of which, we would like to request the further confirmation of the above said works for our coordination and construction.

Attachment:

Expected Reply Date: 27 / 02 / 2020

Query Raised by: Leo Pong / Karl Chan

PC/BSE/STR:

From: Contractor's Representative
CR Construction Company Limited
Name: Charlie Chan
Signature

Date: 13/02/2020

Distribution

	w/e	w/o		w/e	w/o	Reply
USI c/o Sino	<input type="checkbox"/>	<input type="checkbox"/>	AECOM-ST	<input type="checkbox"/>	<input type="checkbox"/>	<input type="checkbox"/>
Sino-BW & ST	<input type="checkbox"/>	<input checked="" type="checkbox"/>	AECOM-BEAM	<input type="checkbox"/>	<input type="checkbox"/>	<input type="checkbox"/>
Sino-BS	<input type="checkbox"/>	<input checked="" type="checkbox"/>	AECOM-RE	<input type="checkbox"/>	<input type="checkbox"/>	<input type="checkbox"/>
Sino-BS (Site)	<input type="checkbox"/>	<input checked="" type="checkbox"/>	AECOM-Facade	<input type="checkbox"/>	<input type="checkbox"/>	<input type="checkbox"/>
Sino-QS	<input type="checkbox"/>	<input type="checkbox"/>	Meinhardt-E&M	<input type="checkbox"/>	<input type="checkbox"/>	<input type="checkbox"/>
Sino-CM	<input type="checkbox"/>	<input checked="" type="checkbox"/>	Urbis-Landscape	<input type="checkbox"/>	<input type="checkbox"/>	<input type="checkbox"/>
Sino-OSR	<input type="checkbox"/>	<input checked="" type="checkbox"/>	Arcadis-QS	<input type="checkbox"/>	<input type="checkbox"/>	<input type="checkbox"/>
Sino-SM & SI	<input type="checkbox"/>	<input type="checkbox"/>	LCL	<input type="checkbox"/>	<input type="checkbox"/>	<input type="checkbox"/>
URA	<input type="checkbox"/>	<input type="checkbox"/>	Midi	<input type="checkbox"/>	<input checked="" type="checkbox"/>	<input type="checkbox"/>

Part B: Reply from WT / AECOM / Meinhardt / Urbis / Arcadis / AECOM(Beam):

Comment(s) / Reply:

Replied by:

Date:

From: WT / AECOM / Meinhardt / Urbis / Arcadis / AECOM(Beam)

Name:
Signature

Date:

Distribution

	w/e	w/o		w/e	w/o	Reply
USI c/o Sino	<input type="checkbox"/>	<input type="checkbox"/>	AECOM-ST	<input type="checkbox"/>	<input type="checkbox"/>	<input type="checkbox"/>
Sino-BW & ST	<input type="checkbox"/>	<input type="checkbox"/>	AECOM-BEAM	<input type="checkbox"/>	<input type="checkbox"/>	<input type="checkbox"/>
Sino-BS	<input type="checkbox"/>	<input type="checkbox"/>	AECOM-RE	<input type="checkbox"/>	<input type="checkbox"/>	<input type="checkbox"/>
Sino-BS (Site)	<input type="checkbox"/>	<input type="checkbox"/>	AECOM-Facade	<input type="checkbox"/>	<input type="checkbox"/>	<input type="checkbox"/>
Sino-QS	<input type="checkbox"/>	<input type="checkbox"/>	Meinhardt-E&M	<input type="checkbox"/>	<input type="checkbox"/>	<input type="checkbox"/>
Sino-CM	<input type="checkbox"/>	<input type="checkbox"/>	Urbis-Landscape	<input type="checkbox"/>	<input type="checkbox"/>	<input type="checkbox"/>
Sino-OSR	<input type="checkbox"/>	<input type="checkbox"/>	Arcadis-QS	<input type="checkbox"/>	<input type="checkbox"/>	<input type="checkbox"/>
Sino-SM & SI	<input type="checkbox"/>	<input type="checkbox"/>	LCL	<input type="checkbox"/>	<input type="checkbox"/>	<input type="checkbox"/>
URA	<input type="checkbox"/>	<input type="checkbox"/>				

2020-2-14 email Karl

TOWER 2 (ST-2) ROOF FLOOR

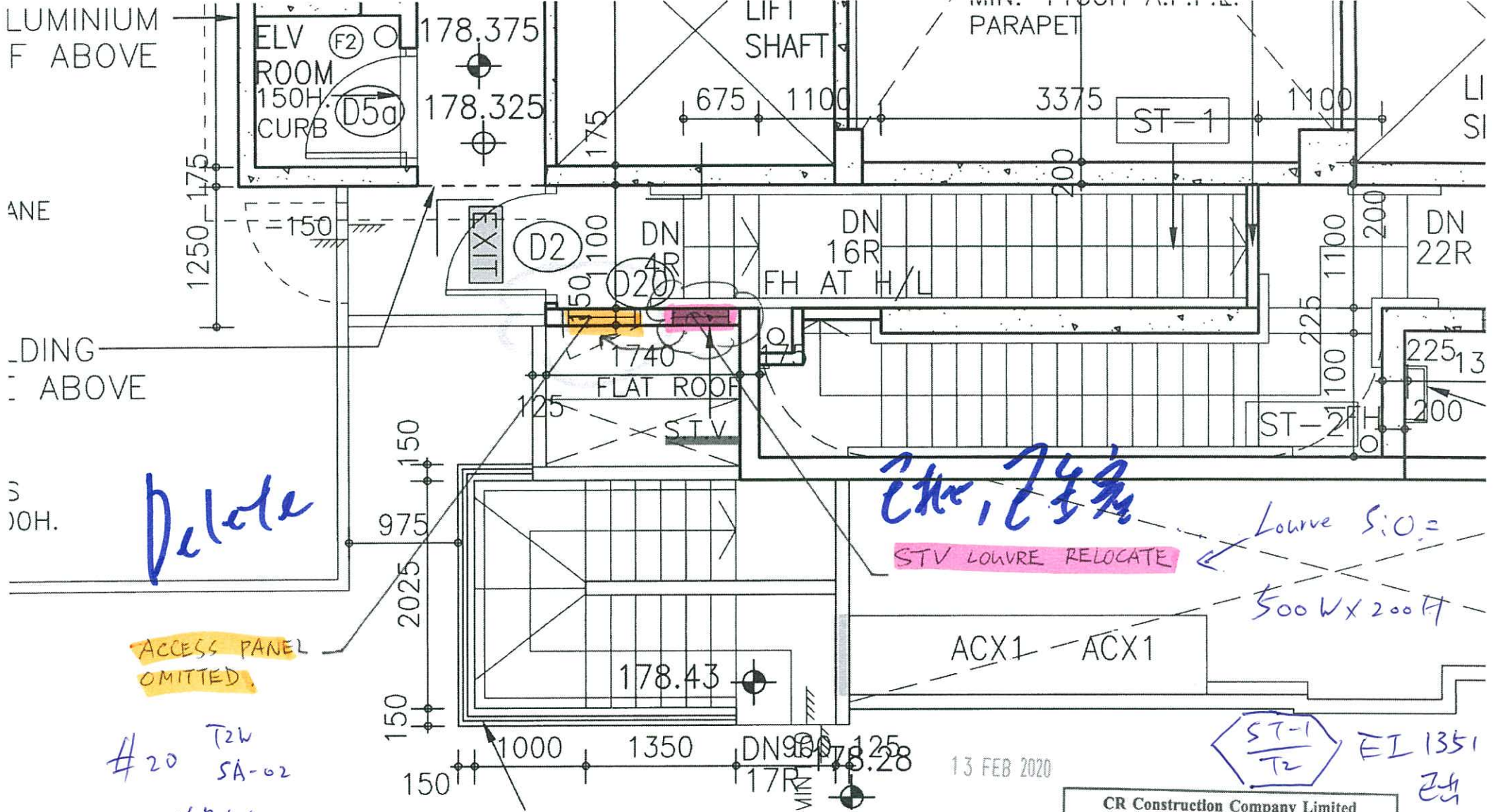

ACCESS PANEL OMITTED

#20 T2W SA-02

X Delete access panel.

T2. Roof.

Handwritten blue scribble

STV LOWVRE RELOCATE

Lowvre S/O = 500 W x 200 H

ST-1 T2 EI 1351

13 FEB 2020

CR Construction Company Limited	
Sketch No.	Checked By: KARL
Doc. Ref. SHW/RH/A/0522	
Part Plan Extracted From	
Drawing Ref:	Rev.

450 x 150

TOWER 2
(ST-2)

OMITTED
(COVER UP)

S.T.V LOWVRE (BY MIDI)
500(W)x 200(H)

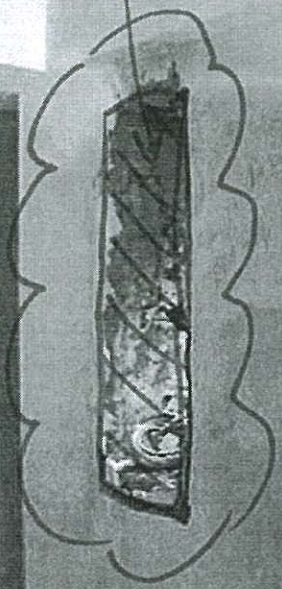

ACCESS PANEL
OMITTED
(COVER UP
R.C. WALL)

13 FEB 2020

CR Construction Company Limited	
Sketching	Checked By KARL
Doc Ref	SLW/RF-1/A/0522
Part Plan Extracted From	
Drawing Ref.	Rev.

100
7
5