



工程指示 / 要求簡箋(E.I.)

工程指示編號：EI / 1467 / 20

修改版次：-

工程編號：J - 837

工程名稱：觀塘裕民坊

工程項目：Glass Cladding 後加玻璃面飾線鋁料 BM

收件人：Maggie / 生統 / 永林 發件人：Eric Liu

日期：16/01/2020

 要求提供 / 確認 事項：

- | | | |
|------------------------------------|-------------------------------------|-------------------------------|
| <input type="checkbox"/> 初步鋁料 B.M. | <input type="checkbox"/> 加工拆圖，然後生產 | <input type="checkbox"/> 尺寸表 |
| <input type="checkbox"/> 正式鋁料 B.M. | <input type="checkbox"/> 技術上資料 / 指示 | <input type="checkbox"/> 報價 |
| <input type="checkbox"/> 配件 B.M. | <input type="checkbox"/> 樣辦或貨品說明書 | <input type="checkbox"/> 分判合約 |
| <input type="checkbox"/> 其他：_____ | | |

內容：

請按 BM 訂購玻璃面飾線鋁料送廠

附上相關 SI 作記錄用 (E.I. 則, BD 則)

謝謝！

請在 2020/02/12 前完成上列要求。

附：1 頁 BM，1 頁模圖，1 頁 SI，BD 則 cover

以上項目為：

- | | | |
|---------------------------------|--------------------------------------|--------------------------------|
| <input type="checkbox"/> 原合約工程包 | <input type="checkbox"/> 原合約工程加 / 減賬 | <input type="checkbox"/> 新工程報價 |
|---------------------------------|--------------------------------------|--------------------------------|

原因：-

分發東莞各部門：

- | | | | |
|--|---|---|---|
| <input type="checkbox"/> 生產技術總監 <input type="checkbox"/> 連附件 | <input checked="" type="checkbox"/> 技術部 <input checked="" type="checkbox"/> 連附件 | <input type="checkbox"/> 生產部 <input type="checkbox"/> 連附件 | <input type="checkbox"/> 機械設計部 <input type="checkbox"/> 連附件 |
| <input type="checkbox"/> 採購部 <input type="checkbox"/> 連附件 | <input checked="" type="checkbox"/> 生產統籌部 <input checked="" type="checkbox"/> 連附件 | | |
| <input type="checkbox"/> 質檢部 <input type="checkbox"/> 連附件 | <input type="checkbox"/> 會計部 <input type="checkbox"/> 連附件 | <input type="checkbox"/> 報關組 <input type="checkbox"/> 連附件 | <input type="checkbox"/> 其他 <u>楊榮輝</u> <input type="checkbox"/> 連附件 |

分發香港各部門：

- | | | | |
|---|--|---|--|
| <input type="checkbox"/> 行政部 <input type="checkbox"/> 連附件 | <input type="checkbox"/> 會計部 <input type="checkbox"/> 連附件 | <input type="checkbox"/> 統籌部 <input type="checkbox"/> 連附件 | <input type="checkbox"/> 工程部地盤科文 <input type="checkbox"/> 連附件 |
| <input checked="" type="checkbox"/> 採購部 <input checked="" type="checkbox"/> 連附件 | <input type="checkbox"/> QS 部 <input type="checkbox"/> 連附件 | <input type="checkbox"/> 維修部 <input type="checkbox"/> 連附件 | <input type="checkbox"/> 其他 _____ <input type="checkbox"/> 連附件 |

傳遞編號：

HK 0089 / 20

發件人簽署：

項目經理簽署：

	美特鋁質有限公司		工程號: J-837		計算:	羅志光		日期:		送呈:	胡哥			
	MIDI Aluminium Fabricator Ltd.		地盤名稱: 觀塘裕民坊		核對:	謝永林		日期:		副本:				
鋁型材B.M.表			項目類別: Glass Cladding		批准:			日期:		此BM依據 (EI9720 B版大圖) 計算				
BM編號:837-GC-M01-F-AP01			A/C Code:		有顏色鋁料(Kg):		7358.92	無顏色鋁料(Kg):		0.00	V.F總(米 ²):		419.92	
序號	修改標示	物料編號	鋁料名稱	顏色	合金狀態	長度	數量 (支)			重量(Kgs)		V.F.(米 ²)		備注
						(mm)	實用	後備	總數	Kg/M	總重量	米 ² /米	Total_V.F.	
1		X85676	玻璃面飾線	EC-DG-S332054 (3塗)	6063-T6	4500	1275	15	1290	0.926	5375.430	0.053	306.736	2160款用(1開2)
2		X85676	玻璃面飾線	EC-DG-S332054 (3塗)	6063-T6	3400	613	17	630	0.926	1983.492	0.053	113.183	810款用(1開4)
3								合計:	1920		7358.92		419.919	

CUSTOMER	HONGKONG CO.	CUSTOMER APPROVAL	CUST PART NO.	X85676
			SECTION NO.	LH0090860

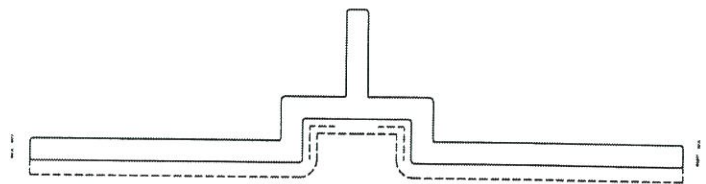
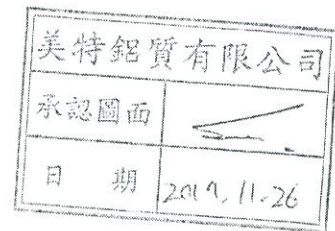
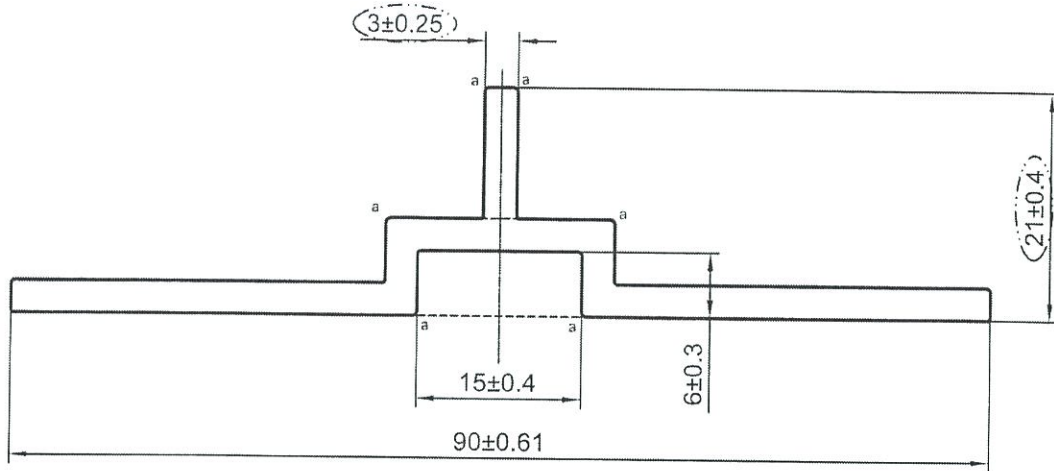

a=R0.5

----- 次要裝飾面，噴塗膜厚不足，但不露底
 ----- 裝飾面

备注：没有配合型号！

V.F
SCALE 1:1

SIGNATURE GRADEING	HIGH SIGNATURE GRADEING	C.C.DIA(MM)	Ø 90.03						
AREA (SQ MM)	341.76	UNSPECIFIED THICKNESS	3±0.25	PERIMETER (MM)	231.65	STANDARD	BS EN755	SCALE	1.5:1
MASS (KG/M)	0.926	UNSPECIFIED CORNERS	R 0.3	SURFACE AREA	107.4	ALLOY	6063-T6	VERSION	B
COMPANY ISSUE		A	DRAWN	陈晓舒	DATE	2019-11-16	APPELLATION	-	PAGE OF
			STANDARDIZATION		DATE				
			TO SIGN	陈国提	DATE				
			AUDITING		DATE				
MARKER	MODIFY	FILE NO	SIGNATURE	DATE	APPROV				



Project: J/KSL 65H (Tower)

Site Instructions

S.I. No.: P/WIT/CEW/2011/8
(Part / Company / Issued Person / Year / Month / Date / Time)

To (Contractor): CR Construction

Location: Glass Cladding

Instructions:

You are (Uddi) is instructed to add vertical feature to all glass cladding. Refer to drawings attached. No deviation to mock up allow.

For your immediate action on site
Drawing No. / Sketches No.

SK-01
SK-02
SK-03

Reasons for this Instruction:
Sino review and comment on mock up

Issued By:

Acknowledge Receipt:

Name, Title & Signature

CHRISTINA WONG
SENIOR ARCHITECT

Name, Title & Signature

Total Pages:

Contractor's Copy

有關 G1
玻璃面



YOUR REF 來函檔號：
OUR REF 本署檔號： BD 3/4023/12
FAX 圖文傳真： 2845 1585
TEL 電話： 2626 1408
www.bcd.gov.hk

WONG Kong Loi
20/F, Grand Central Plaza,
Tower 2, 138 Shatin Rural Committee Road,
Shatin, N.T.

20 December 2019

Dear Sir,

**J/o Hip Wo Street, Mut Wah Street & Hong Ning Road,
Kwun Tong Town Centre Redevelopment (Area 2 & 3)
- N.K.I.L. 6514**

I refer to your application dated received on 26 November 2019 for approval of proposals in respect of Structural Amendment (Glass Cladding at Tower) and the application for consent to the commencement and carrying out of the above building works.

2. Your submission of plans has been checked under the curtailed check system announced in Practice Note for Authorized Persons, Registered Structural Engineers and Registered Geotechnical Engineers ADM-19. On this basis, I am satisfied that your submission is fundamentally acceptable and may be approved.
3. You are reminded that the curtailed check system covers only the fundamental issues of a building proposal. Although non-fundamental issues will not be raised as reasons for disapproving a submission, I expect that all contraventions of the Buildings Ordinance and its subsidiary legislation are rectified as and when they are discovered and in any event, before completion of the works is certified. In this connection, I ask you to note that the Building Authority attaches great importance to the proper assumption of duties and responsibilities by authorized persons and registered structural engineers.
4. In accordance with the provisions of regulation 30(1) of the Building (Administration) Regulations, this is to notify that the above - mentioned plans submitted with your application dated received on 26 November 2019 are hereby approved. One set of the said plans, on which I have signified my approval, is enclosed. Your client has been sent a copy of this letter but I would request that you ensure that the contents are understood by him.
5. This approval should not be deemed to confer any title to land or to act as a waiver of any term in any lease or licence. Section 14(2) of the Buildings Ordinance refers.
6. Consent to the commencement and carrying out of the above Structural Amendment (Glass Cladding at Tower) is given in the Form BD103 enclosed. You are reminded to ensure that the plans now approved are compatible with all previously approved plans, any conditions imposed are fulfilled and no works are carried out before all required plans have been approved and consent given. Your attention is drawn to paragraph 10 of Practice Note for Authorized Persons, Registered Structural Engineers and Registered Geotechnical Engineers APP-97.

17.

S.L.9A (11/2009)