

## 工程指示 / 要求簡箋(E.I.)

工程指示編號：EI / 1462 / 20

修改版次：-

工程編號：J - 837

工程名稱：觀塘裕民坊

工程項目：後裝窗拆圖 (28/F)

收件人：生統 / 永林

發件人：Eric Liu

日期：15/01/2020

□要求提供 / □確認 事項：

- |                                    |                                     |                               |
|------------------------------------|-------------------------------------|-------------------------------|
| <input type="checkbox"/> 初步鋁料 B.M. | <input type="checkbox"/> 加工拆圖，然後生產  | <input type="checkbox"/> 尺寸表  |
| <input type="checkbox"/> 正式鋁料 B.M. | <input type="checkbox"/> 技術上資料 / 指示 | <input type="checkbox"/> 報價   |
| <input type="checkbox"/> 配件 B.M.   | <input type="checkbox"/> 樣辦或貨品說明書   | <input type="checkbox"/> 分判合約 |
| <input type="checkbox"/> 其他：_____  |                                     |                               |

內容：

請按資料提供拆圖T2 28/F 位置，防火窗改後裝窗(Access Panel)謝謝！請在 2020 / 01 / 28 前完成上列要求。

附：3 頁+CAD

以上項目為：

- |                                 |                                      |                                |
|---------------------------------|--------------------------------------|--------------------------------|
| <input type="checkbox"/> 原合約工程包 | <input type="checkbox"/> 原合約工程加 / 減賬 | <input type="checkbox"/> 新工程報價 |
|---------------------------------|--------------------------------------|--------------------------------|

原因：-

分發東莞各部門：

- |                                      |  |  |                              |                              |                                     |
|--------------------------------------|--|--|------------------------------|------------------------------|-------------------------------------|
| <input type="checkbox"/> 生產技術總監 □連附件 | <input checked="" type="checkbox"/> 技術部 □連附件 | <u>永林</u>                                      | <input type="checkbox"/> 生產部 | <input type="checkbox"/> 連附件 | <input type="checkbox"/> 機械設計部 □連附件 |
| <input type="checkbox"/> 採購部         | <input type="checkbox"/> 連附件                 | <input checked="" type="checkbox"/> 生產統籌部 □連附件 | <u>梅</u>                     |                              |                                     |
| <input type="checkbox"/> 質檢部         | <input type="checkbox"/> 連附件                 | <input type="checkbox"/> 會計部                   | <input type="checkbox"/> 連附件 | <input type="checkbox"/> 報關組 | <input type="checkbox"/> 連附件        |
|                                      |  |  |                              | <input type="checkbox"/> 其他  | <u>楊榮輝</u> □連附件                     |

分發香港各部門：

- |                                   |                                   |                                   |                                   |  |
|-----------------------------------|-----------------------------------|-----------------------------------|-----------------------------------|--|
| <input type="checkbox"/> 行政部 □連附件 | <input type="checkbox"/> 會計部 □連附件 | <input type="checkbox"/> 統籌部 □連附件 | <input type="checkbox"/> 工程部地盤科文  | <input type="checkbox"/> 連附件           |
| <input type="checkbox"/> 採購部 □連附件 | <input type="checkbox"/> QS 部     | <input type="checkbox"/> 連附件      | <input type="checkbox"/> 維修部 □連附件 | <input type="checkbox"/> 其他 _____ □連附件 |

傳遞編號：

HK 0083 / 19

發件人簽署：

項目經理簽署：

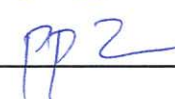
2019.12.4.  
RFZ



photo.2  
225.0

PHOTO 2



change to a removable lower by Mylet 850<sup>H</sup> x 500<sup>W</sup>

Existing lower.  
1000mm (h) x 700mm (w)  
Clear  
Note to conform to size.

CR-check as-built S/O  
Medi-Operable window  
(Frosted)  
CR-1 hr FRR format.

PHOTO 4

PHOTO 1

Delete

DELETE ROOM

(225.0 西 177.)

Delete

PHOTO 3

Keep this window  
permanent lock.

Fallow framing

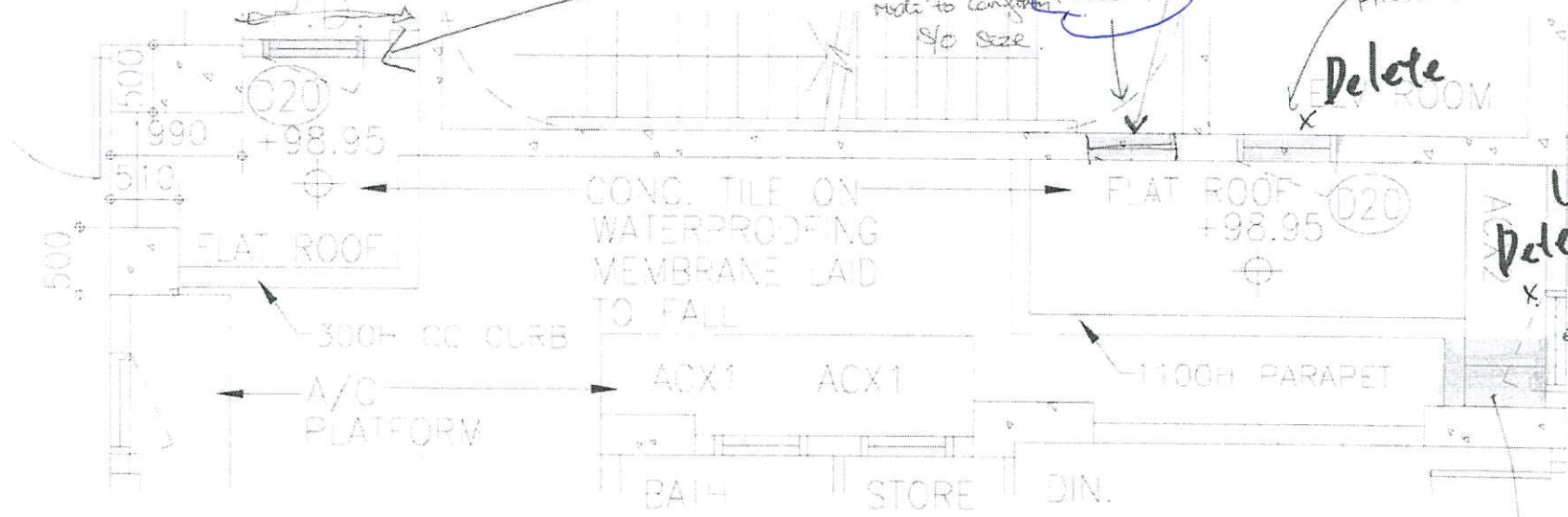

# 28/F PART PLAN

TOWER 2

5

6

7

ELEVATION

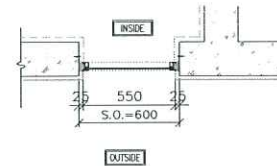
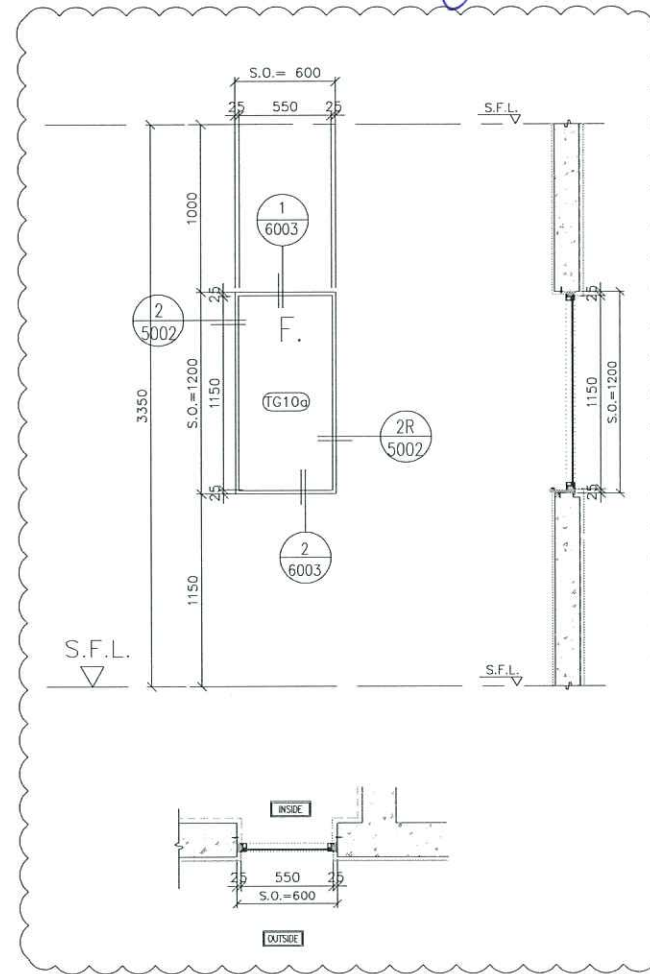
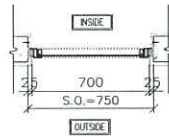
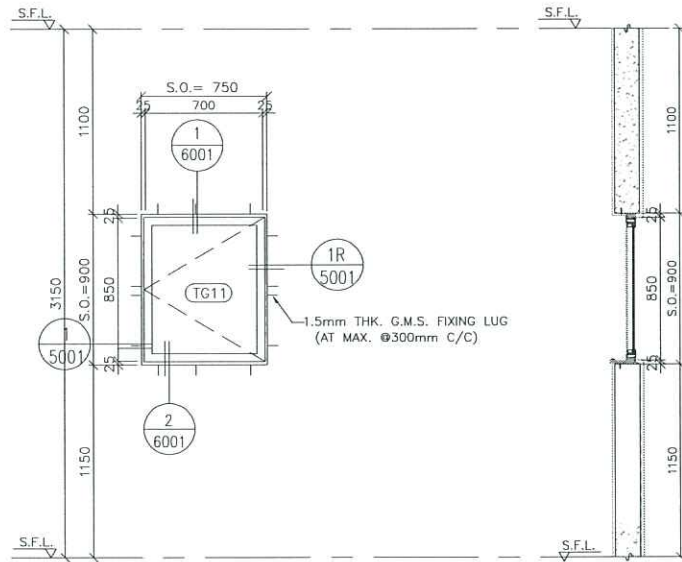

photo 1  
for access panel

GLAZING AREA	Required =
	Provided = 0.427
OPENABLE AREA	Required =
	Provided = 0.498

GLAZING AREA	Required =
	Provided = 0.525
OPENABLE AREA	Required =
	Provided =

WINDOW MARK	T2W LMR 01
SECTION :	50mm ALUM. SECTION
QTY.	1 NOS. (TYPICAL)
LOCATION :	T2 LIFT MACHINE ROOMS
GLAZING	8mm THK ACID ETCHED FROSTED TEMPERED GLASS
REMARK :	

WINDOW MARK	T2W 9A
SECTION :	50mm ALUM. SECTION
QTY.	1 NOS. (TYPICAL)
LOCATION :	T2 28/F COMMON CORRIDOR
GLAZING	MIN. 8mm THK ACID ETCHED FROSTED TEMPERED GLASS
REMARK :	

B.D. REF :

TYPE OF MULLIONS :  
M1-40x100-ALUM-SECTION

CLIENT :  
信和置業有限公司  
Sino Land Company Limited

ARCHITECT :  
WONG TUNG & PARTNERS LIMITED  
ARCHITECTS & PLANNERS  
WTP

MAIN CONTRACTOR :  
CR Construction Company Limited

STRUCTURAL ENGINEER :  
AECOM

FAÇADE CONSULTANT:

NOTE :  
1. ALL DIMENSIONS ARE IN mm.  
2. ALL ELEVATIONS ARE VIEWED FROM OUTSIDE.  
3. ALL DIMENSIONS TO BE VERIFIED ON SITE BEFORE FABRICATION.

LEGEND :  
X1 --- DETAIL MARK NO.  
2001 --- REFER SHEET NO.

1. F.F.L. --- FINISHED FLOOR LEVEL  
2. S.F.L. --- STRUCTURAL FLOOR LEVEL  
3. (R) --- REVERSED DETAIL

A	2019/12/12	BY ARCHITECT COMMON	Zeng
NO.	DATE	REVISED	BY

JOB NO. : J-837

PROJECT :  
URA KWUN TONG TOWN CENTRE  
REDEVELOPMENT (AREA 2 & 3) AT  
NKIL 6514, KWUN TONG, KOWLOON

TITLE :  
ALUM. WINDOW SCHEDULE  
(FOR T1)

DATE : 09-JUL-18 SCALE : 1:##

DRAWN BY : Zeng CHECKED BY : DW

美特鋁質有限公司  
MIDI ALUMINIUM FABRICATOR LTD.  
Units 6-8, Sunray Industrial Centre, 1/F  
610 Cho Kwo Ling Road, Kowloon  
Tel: 23489211-4 Fax: (852) 27727666

DWG NO. : JB37-IW-2214 REV. : A

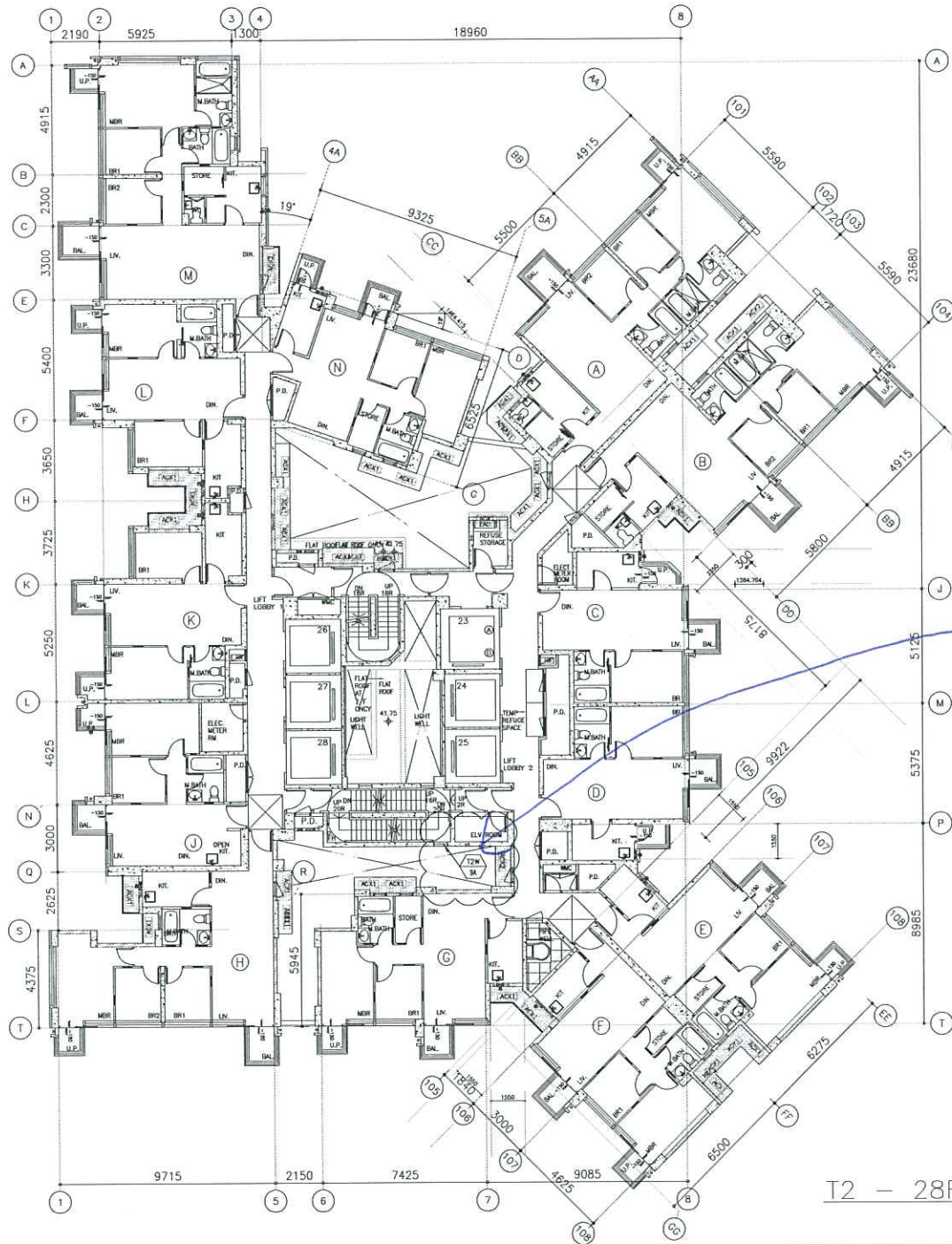

T2 - 28F PLAN

B.D. REF :

CLIENT :  
 信和置業有限公司  
 Sino Land Company Limited

ARCHITECT :  
 WONG TUNG & PARTNERS LIMITED  
 ARCHITECTS & PLANNERS

MAIN CONTRACTOR :  
 CR Construction Company Limited

STRUCTURAL ENGINEER :  
 AECOM

FACADE CONSULTANT:

NOTE :  
 1. ALL DIMENSIONS ARE IN mm.  
 2. ALL ELEVATIONS ARE VIEWED FROM OUTSIDE.  
 3. ALL DIMENSIONS TO BE VERIFIED ON SITE BEFORE FABRICATION.

LEGEND :  
 DETAIL MARK NO.  
 REFER SHEET NO.

1. F.F.L. -- FINISHED FLOOR LEVEL  
 2. S.F.L. -- STRUCTURAL FLOOR LEVEL  
 3. -- REVERSED DETAIL

NO.	DATE	REVISED	BY

JOB NO. : J-837

PROJECT :  
 URA KWUN TONG TOWN CENTRE  
 REDEVELOPMENT (AREA 2 & 3) AT  
 NKIL 6514, KWUN TONG, KOWLOON

TITLE :  
 FULL PLAN LAYOUT  
 (FOR T2 TYPICAL FLOOR PLAN)

DATE : 09-JUL-18 SCALE : 1:200

DRAWN BY : Zeng CHECKED BY : DW

美特鋁質有限公司  
 MIDI ALUMINUM FABRICATOR LTD.  
 Units 6-8, Sunray Industrial Centre, 1/F,  
 610 Cha Kwo Ling Road, Kowloon  
 Tel:23489211-4 Fax:(852)27271666

DWG NO. : J837-IW-3202A REV. : -