



工程指示 / 要求簡箋(E.I.)

工程指示編號：EI / 1398 / 19

修改版次：-

工程編號：J - 837

工程名稱：觀塘裕民坊

工程項目：百葉 removable louver 拆圖(T2,28/F)

收件人：生統 / 永林

發件人：Eric Liu

日期：24/12/2019

要求提供 / 確認 事項：

- |                                    |                                     |                               |
|------------------------------------|-------------------------------------|-------------------------------|
| <input type="checkbox"/> 初步鋁料 B.M. | <input type="checkbox"/> 加工拆圖，然後生產  | <input type="checkbox"/> 尺寸表  |
| <input type="checkbox"/> 正式鋁料 B.M. | <input type="checkbox"/> 技術上資料 / 指示 | <input type="checkbox"/> 報價   |
| <input type="checkbox"/> 配件 B.M.   | <input type="checkbox"/> 樣辦或貨品說明書   | <input type="checkbox"/> 分判合約 |
| <input type="checkbox"/> 其他：_____  |                                     |                               |

內容：

請按資料提供可移除款百葉加工圖

T2 28/F 位置

謝謝！

請在 2019 / 12 / 28 前完成上列要求。

附：5 頁+CAD

以上項目為：

- 原合約工程包                       原合約工程加 / 減賬                       新工程報價

原因：-

分發東莞各部門：

- ( ) 生產技術總監  連附件    ( ) 技術部  連附件 永林    ( ) 生產部  連附件    ( ) 機械設計部  連附件  
 ( ) 採購部  連附件    ( ) 生產統籌部  連附件    梅  
 ( ) 質檢部  連附件    ( ) 會計部  連附件    ( ) 報關組  連附件    ( ) 其他 楊榮輝  連附件

分發香港各部門：

- ( ) 行政部  連附件    ( ) 會計部  連附件    ( ) 統籌部  連附件    ( ) 工程部地盤科文  連附件  
 ( ) 採購部  連附件    ( ) QS 部  連附件    ( ) 維修部  連附件    ( ) 其他 \_\_\_\_\_  連附件

傳遞編號：

HK 2624 / 19

發件人簽署：

項目經理簽署：

2-19.11.28

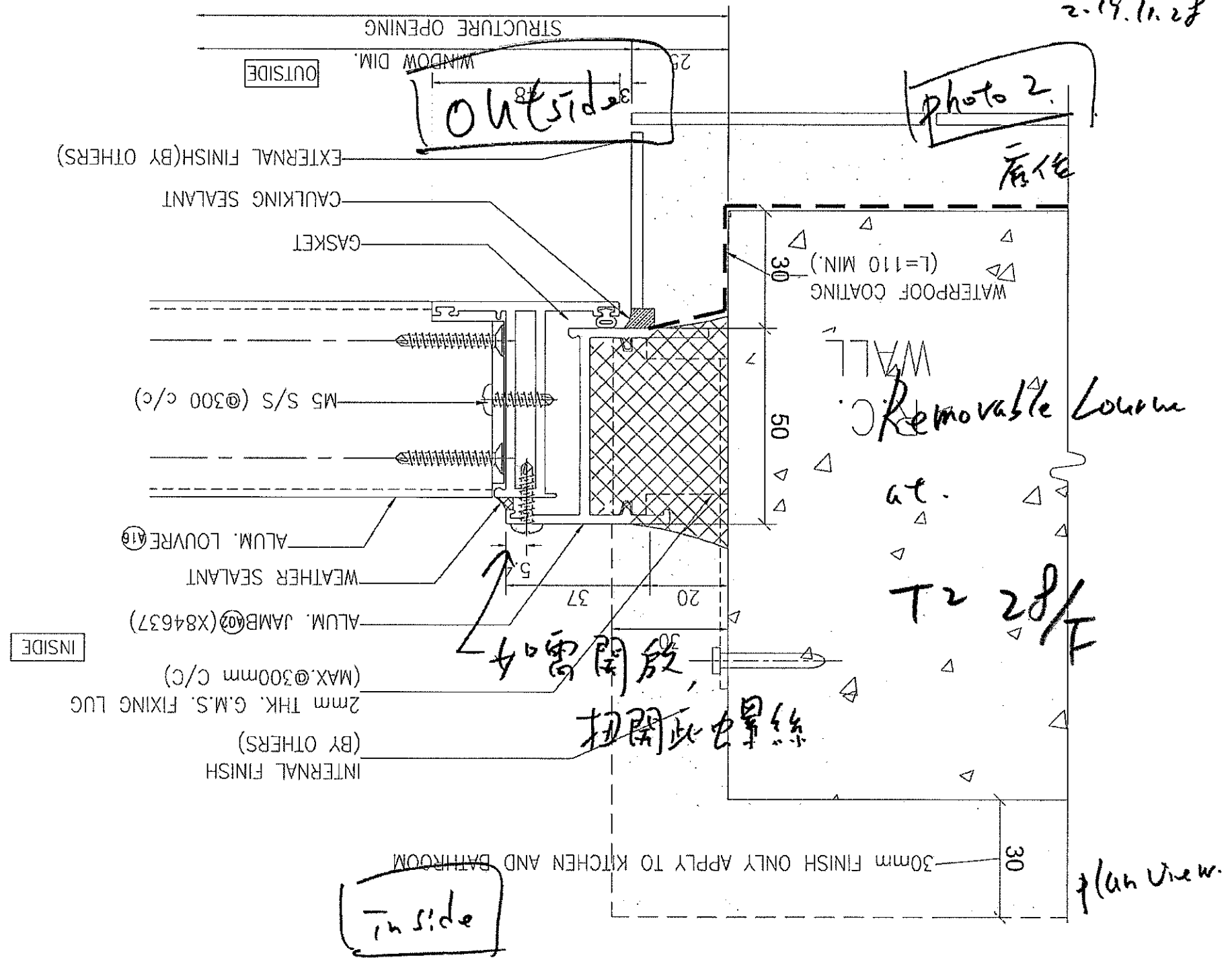

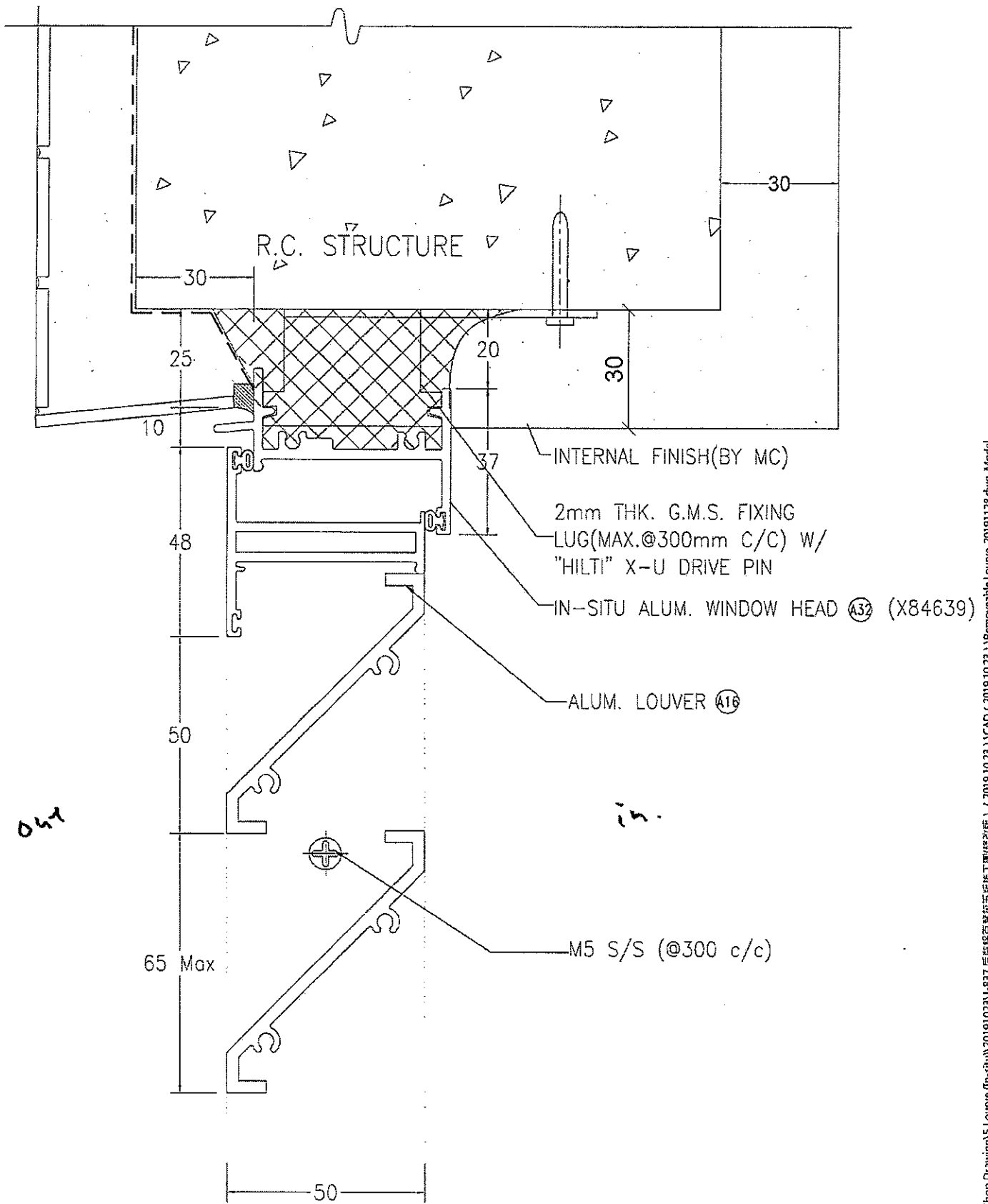

Section View

Sq. 850x500 S.O.?

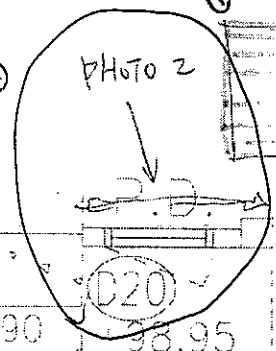
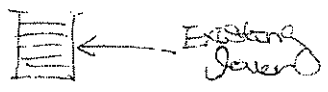

change to a removable lower by Meti

1000mm (h) X 700mm (w)  
Clear  
Meti to conform PHOTO 4  
S/O size

CR - check as-builet S/O  
Meti - Operable window  
(Frosted)  
CR - 1 hr FRP format

PHOTO 1

ELV ROOM

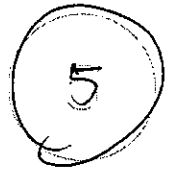
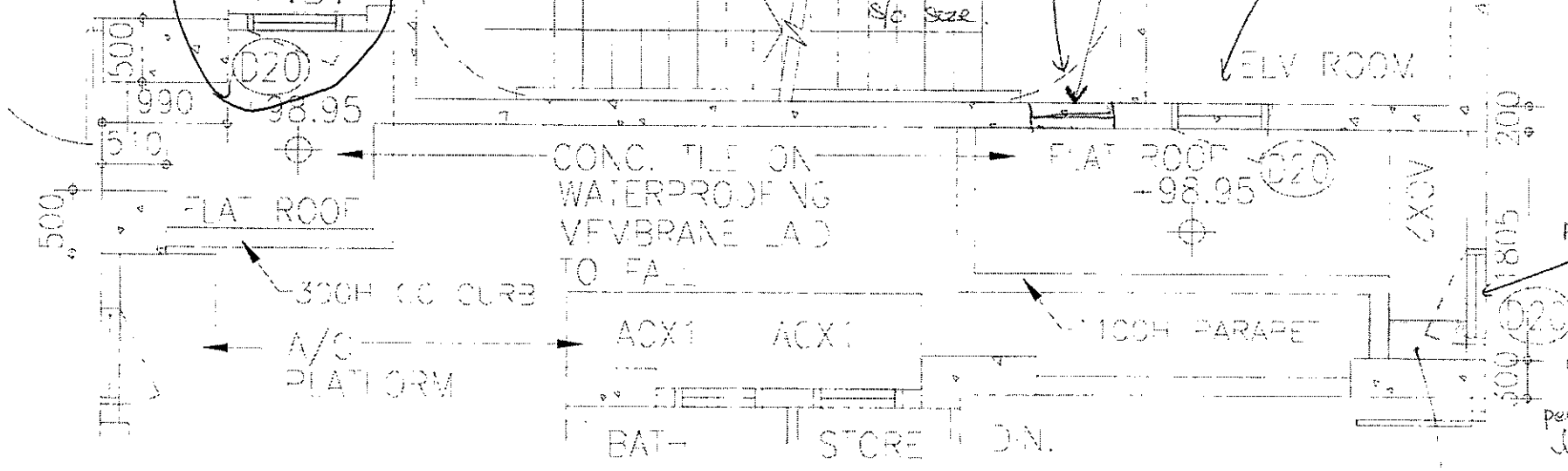

# 28/F PART PLAN

TOWER 2



Follow drawing

TOWER 2 28/F

ELV RM

SO. 850x500 PD



PHOTO 1



PHOTO 2



PHOTO 3

FLAT ROOF

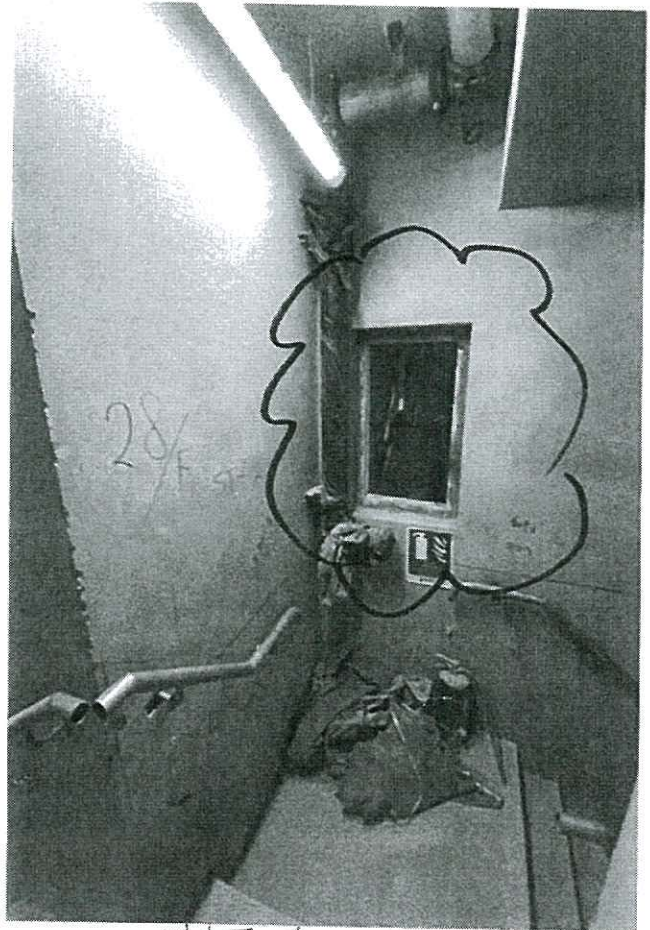

PHOTO 4

ST-2

From: Wong Wai Yee Christina <christinawywong@wongtung.com>  
To: "karlchan@czcgl.com.hk" <karlchan@czcgl.com.hk>  
Subject: RE: NKIL 6514 [MC Tower] - Request for Clarification of Opening for Window and Louvre at 28/F Flat Roof Tower 2 (SHW/RFI/A/0464)  
Date sent: Tue, 17 Dec 2019 11:07:25 +0000  
Copies to: "SHW" <shw@czcgl.com.hk>, WTPL - URA Kwun Tong Areas 2-3 <ura-kwuntong2-3@wongtung.com>, "herbertthung@sino.com" <herbertthung@sino.com>, "garyltchan@sino.com" <garyltchan@sino.com>, "gordonng@sino.com" <gordonng@sino.com>, "daisyau@sino.com" <daisyau@sino.com>, "cheungyatsing@sino.com" <cheungyatsing@sino.com>, "tsangtszleung@sino.com" <tsangtszleung@sino.com>, "lamiyuhung@sino.com" <lamiyuhung@sino.com>, "nkil6514@sino.com" <nkil6514@sino.com>, "Hoi" <mh.yeung@shunhingeng.com>, "midi@midiltd.com.hk" <midi@midiltd.com.hk>, "Cyan Ma" <cyanma@sundart.com>, "Anders Leung" <andersleung@sundart.com>, "lkyu@sundart.com" <lkyu@sundart.com>, "Kwok, Wing Yu Yvette" <WingYu.Kwok@aecom.com>, "URA K7 - AECOM" <URAK7\_AECOM@aecom.com>, "k7repodium@gmail.com" <k7repodium@gmail.com>, "Chiu, Him Lun Dennis" <Dennis.Chiu@aecom.com>, "midi@midiltd.com.hk" <midi@midiltd.com.hk>, "jason.lcs.midi@gmail.com" <jason.lcs.midi@gmail.com>

---

Dear Karl,

No adverse comment to the proposed s/o 850x 500, this is for access to the flat roof for maintenance.

Please coordinate with Midi to prepare the shop drawing for the removable louvers for consultants and Sino PM review and comment.

Regards

Christina Wong

WONG TUNG & PARTNERS LIMITED

T +852 2803 9888 D +852 2803 9763 F +852 2513 1728 W <http://www.wongtung.com>

18/F, 14 Taikoo Wan Road, Taikoo Shing, Hong Kong.

Important Notice

This email and any attachments to it may be confidential and are intended solely for the use of the individual(s) to whom it is addressed. If you are not the intended recipient of this email, you must neither take any action based upon its contents, nor copy or show it to anyone. Please contact the sender if you believe you have received this email in error.

---

**From:** karlchan@czcgl.com.hk [mailto:karlchan@czcgl.com.hk]

**Sent:** 2019年12月 6日 11:32

**To:** Wong Wai Yee Christina

**Cc:** 'SHW'; WTPL - URA Kwun Tong Areas 2-3; herbertthung@sino.com; garyltchan@sino.com; gordonng@sino.com; daisyau@sino.com; cheungyatsing@sino.com; tsangtszleung@sino.com; lamiyuhung@sino.com; nkil6514@sino.com; 'Hoi'; midi@midiltd.com.hk; 'Cyan Ma'; 'Anders Leung'; lkyu@sundart.com; 'Kwok, Wing Yu Yvette'; 'URA K7 - AECOM'; k7repodium@gmail.com; 'Chiu, Him Lun Dennis'; midi@midiltd.com.hk; jason.lcs.midi@gmail.com

**Subject:** RE: NKIL 6514 [MC Tower] - Request for Clarification of Opening for Window and Louvre at 28/F Flat Roof Tower 2 (SHW/RFI/A/0464)