



## 工程指示 / 要求簡箋(E.I.)

工程指示編號：EI / 1307 / 19

修改版次：-

工程編號：J - 837

工程名稱：觀塘裕民坊

工程項目：幕牆 Roof Feature 用鐵件(T1-T5)

收件人：Maggie

發件人：Eric Liu

日期：06/12/2019

 要求提供 /  確認 事項：

- |                                    |                                     |                               |
|------------------------------------|-------------------------------------|-------------------------------|
| <input type="checkbox"/> 初步鋁料 B.M. | <input type="checkbox"/> 加工拆圖，然後生產  | <input type="checkbox"/> 尺寸表  |
| <input type="checkbox"/> 正式鋁料 B.M. | <input type="checkbox"/> 技術上資料 / 指示 | <input type="checkbox"/> 報價   |
| <input type="checkbox"/> 配件 B.M.   | <input type="checkbox"/> 樣辦或貨品說明書   | <input type="checkbox"/> 分判合約 |
| <input type="checkbox"/> 其他：_____  |                                     |                               |

內容：

請按加工圖訂購鐵件送地盤安裝

大樓 Roof Feature 用鐵件 (T1-T5)

請留意：鐵碼廠焊殺的 鐵架廠料 (按加工圖 廠料及地盤料位差)

驗焊(廠焊)：Butt weld：Visual:100%，MPI:100%，Ultra Sonic：100% (For Glass (welding))

謝謝！ Fillet weld：Visual = 100%，MPI = 10% (For Glass (welding))

請在 2019 / 12 / 18 完成上列要求。

附：8 頁加工圖，15 頁位置圖

以上項目為：

- |                                 |                                      |                                |
|---------------------------------|--------------------------------------|--------------------------------|
| <input type="checkbox"/> 原合約工程包 | <input type="checkbox"/> 原合約工程加 / 減賬 | <input type="checkbox"/> 新工程報價 |
|---------------------------------|--------------------------------------|--------------------------------|

原因：-

分發東莞各部門：

- |                                 |                              |                                |                              |                              |                              |                                |   |
|---------------------------------|------------------------------|--------------------------------|------------------------------|------------------------------|------------------------------|--------------------------------|---|
| <input type="checkbox"/> 生產技術總監 | <input type="checkbox"/> 連附件 | <input type="checkbox"/> 技術部   | <input type="checkbox"/> 連附件 | <input type="checkbox"/> 生產部 | <input type="checkbox"/> 連附件 | <input type="checkbox"/> 機械設計部 | <input type="checkbox"/> 連附件            |
| <input type="checkbox"/> 採購部    | <input type="checkbox"/> 連附件 | <input type="checkbox"/> 生產統籌部 | <input type="checkbox"/> 連附件 |                              |                              |                                |   |
| <input type="checkbox"/> 質檢部    | <input type="checkbox"/> 連附件 | <input type="checkbox"/> 會計部   | <input type="checkbox"/> 連附件 | <input type="checkbox"/> 報關組 | <input type="checkbox"/> 連附件 | <input type="checkbox"/> 其他    | <u>楊榮輝</u> <input type="checkbox"/> 連附件 |

分發香港各部門：

- |   |                              |                               |                              |                              |                              |   |                              |                              |
|---|------------------------------|-------------------------------|------------------------------|------------------------------|------------------------------|---|------------------------------|------------------------------|
| <input type="checkbox"/> 行政部            | <input type="checkbox"/> 連附件 | <input type="checkbox"/> 會計部  | <input type="checkbox"/> 連附件 | <input type="checkbox"/> 統籌部 | <input type="checkbox"/> 連附件 | <input checked="" type="checkbox"/> 工程部地盤科文 | <input type="checkbox"/> 連附件 | 火西奇                          |
| <input checked="" type="checkbox"/> 採購部 | <input type="checkbox"/> 連附件 | <input type="checkbox"/> QS 部 | <input type="checkbox"/> 連附件 | <input type="checkbox"/> 維修部 | <input type="checkbox"/> 連附件 | <input type="checkbox"/> 其他                 | _____                        | <input type="checkbox"/> 連附件 |

傳遞編號：

發件人簽署：

項目經理簽署：

6 -

Table 14.3a - Scope and frequency of inspection (NDT)

PART A		VISUAL INSPECTION Prior to Non-Destructive Testing (NDT) all welds to be visually inspected by a suitably qualified person (See clause 14.3.6.3)	
PART B		THICKNESS FOR MANDATORY NDT AND FREQUENCY OF TESTING (all dimensions in mm)	
WELD TYPE		<del>BUTT</del>	
		FULL PENETRATION	PARTIAL PENETRATION
MPI	Thickness	All thickness	
	Frequency	100% ✓	
U/S	Thickness	$t_{max} \geq 10$	
	Frequency	100% ✓	
WELD TYPE		FILLET	
MPI	Thickness	All thickness	
	Frequency	10%	
U/S	Thickness	Leg length $\geq 15$	
	Frequency	10%	

Notes:

- 1 Longitudinal welds are those made parallel with the member axis. All other welds are transverse.
- 2 The size of fillet weld is identified in the table by the leg length.
- 3 MPI Magnetic Particle Inspection (see clause 14.3.6.5).
- 4 U/S Ultrasonic Examination (see clause 14.3.6.6).
- 5 For steels with a yield strength greater than 500N/mm<sup>2</sup> the frequency of testing should be 100% unless agreed otherwise by the Responsible Engineer.

圖則登記表  
DRAWING REGISTER

工程名稱 Project Title: _____ <p style="text-align: center;"><b>鐵件加工圖</b></p> 工程編號 Project No: <b>J-837RF</b> 項目	年 月 日	接收日期 Receiving Date (適用於客戶圖則)																														
		<table border="1" style="width:100%; border-collapse: collapse;"> <tr><td> </td><td> </td><td> </td><td> </td><td> </td><td> </td><td> </td><td> </td><td> </td><td> </td></tr> <tr><td> </td><td> </td><td> </td><td> </td><td> </td><td> </td><td> </td><td> </td><td> </td><td> </td></tr> <tr><td> </td><td> </td><td> </td><td> </td><td> </td><td> </td><td> </td><td> </td><td> </td><td> </td></tr> </table>																														

分發予 Distributed To _____ _____ _____	年 月 日	發出日期 Issued Date																														
		<table border="1" style="width:100%; border-collapse: collapse;"> <tr><td>年</td><td>19</td><td> </td><td> </td><td> </td><td> </td><td> </td><td> </td><td> </td><td> </td></tr> <tr><td>月</td><td>12</td><td> </td><td> </td><td> </td><td> </td><td> </td><td> </td><td> </td><td> </td></tr> <tr><td>日</td><td>04</td><td> </td><td> </td><td> </td><td> </td><td> </td><td> </td><td> </td><td> </td></tr> </table>	年	19									月	12									日	04								
年	19																															
月	12																															
日	04																															

圖則編號 Drg. No.	圖則名稱 Drawing Title		修訂編號 Revision No.
ST01	鐵件加工圖	1	—
BK-01	鐵件加工圖	2	—
BK-03	鐵件加工圖	3	—
BK-05	鐵件加工圖	4	—
BK-06	鐵件加工圖	5	—
BK-07	鐵件加工圖	6	—
BK-08	鐵件加工圖	7	—
BK-09	鐵件加工圖	8	—
J837-BDGC-3610A	鐵件位置圖	9	—
J837-BDGC-3610B	鐵件位置圖	10	—
J837-BDGC-3610C	鐵件位置圖	11	—
J837-BDGC-3610D	鐵件位置圖	12	—
J837-BDGC-3610E	鐵件位置圖	13	—
J837-BDGC-3610F	鐵件位置圖	14	—
J837-BDGC-3620A	鐵件位置圖	15	—
J837-BDGC-3620B	鐵件位置圖	16	—
J837-BDGC-3620C	鐵件位置圖	17	—
J837-BDGC-3630A	鐵件位置圖	18	—
J837-BDGC-3630B	鐵件位置圖	19	—
J837-BDGC-3630C	鐵件位置圖	20	—
J837-BDGC-3650A	鐵件位置圖	21	—
J837-BDGC-3650B	鐵件位置圖	22	—
J837-BDGC-3650C	鐵件位置圖	23	—



美特鋁質 有限公司  
MIDI Aluminium Fabricator Ltd.

工程號 J837 地盤 觀塘裕民坊

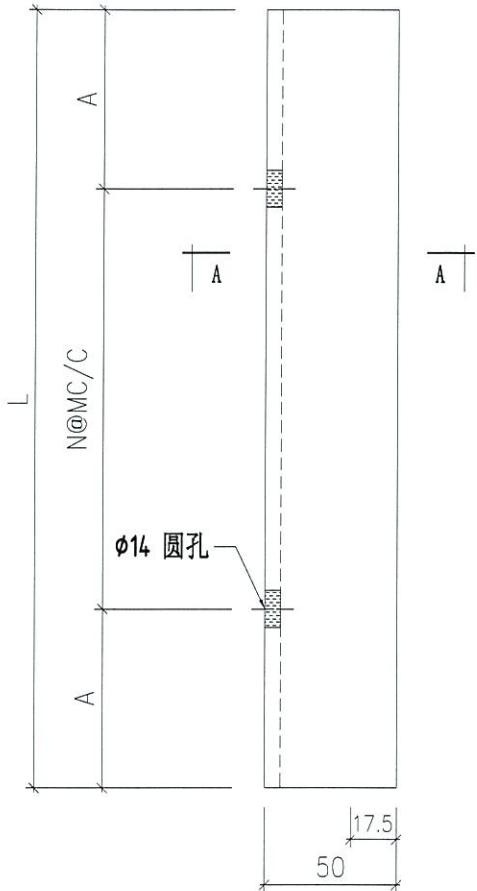

(每呎) 備用

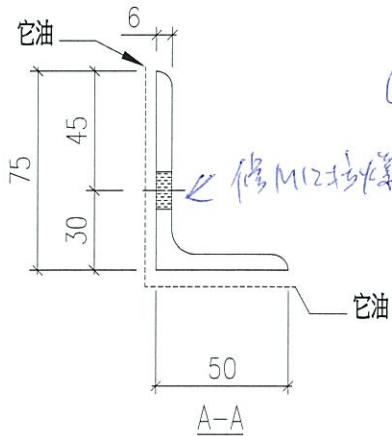

(每呎) 備用

加工編號	數量	長度L	A	N	M
ST01-01	28	1660	130	2	700
ST01-02	72	2050	125	3	600
ST01-03	6	680	90	2	250
ST01-04	28	1350	75	2	600
ST01-05	72	1630	115	2	700
ST01-06	12	970	85	2	400
ST01-07	36	300	75	1	150
ST01-08	66	1500	50	2	700
ST01-09	8	2250	75	3	700
ST01-10	62	400	50	1	300
ST01-11	12	720	60	2	300
ST01-12	6	770	85	2	300
ST01-13	90	1100	50	2	500
ST01-14	8	1350	75	2	600
ST01-15	42	1700	150	2	700
ST01-16	36	1300	100	2	550
ST01-17	24	900	50	2	400
ST01-18	36	810	55	2	350
ST01-19	60	1800	75	3	550
ST01-20	52	1850	100	3	550
ST01-21	66	1400	100	2	600
ST01-22	56	1580	90	2	700
ST01-23	32	1985	92.5	3	600
ST01-24	82	1900	50	3	600
ST01-25	50	1230	65	2	550
ST01-26	24	2150	100	3	650
ST01-27	24	1000	100	2	400
ST01-28	24	2100	75	3	650
ST01-29	16	2400	150	3	700

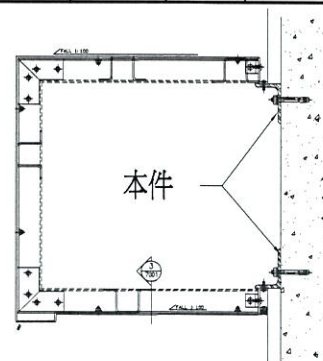

名稱	鐵角	制圖	TIX	2019-12-03	修改		
材料	75x50x6mmGMS ANGLE	復核			日期		
顏色	熱浸鋅	批准			圖號	ST01	





4件

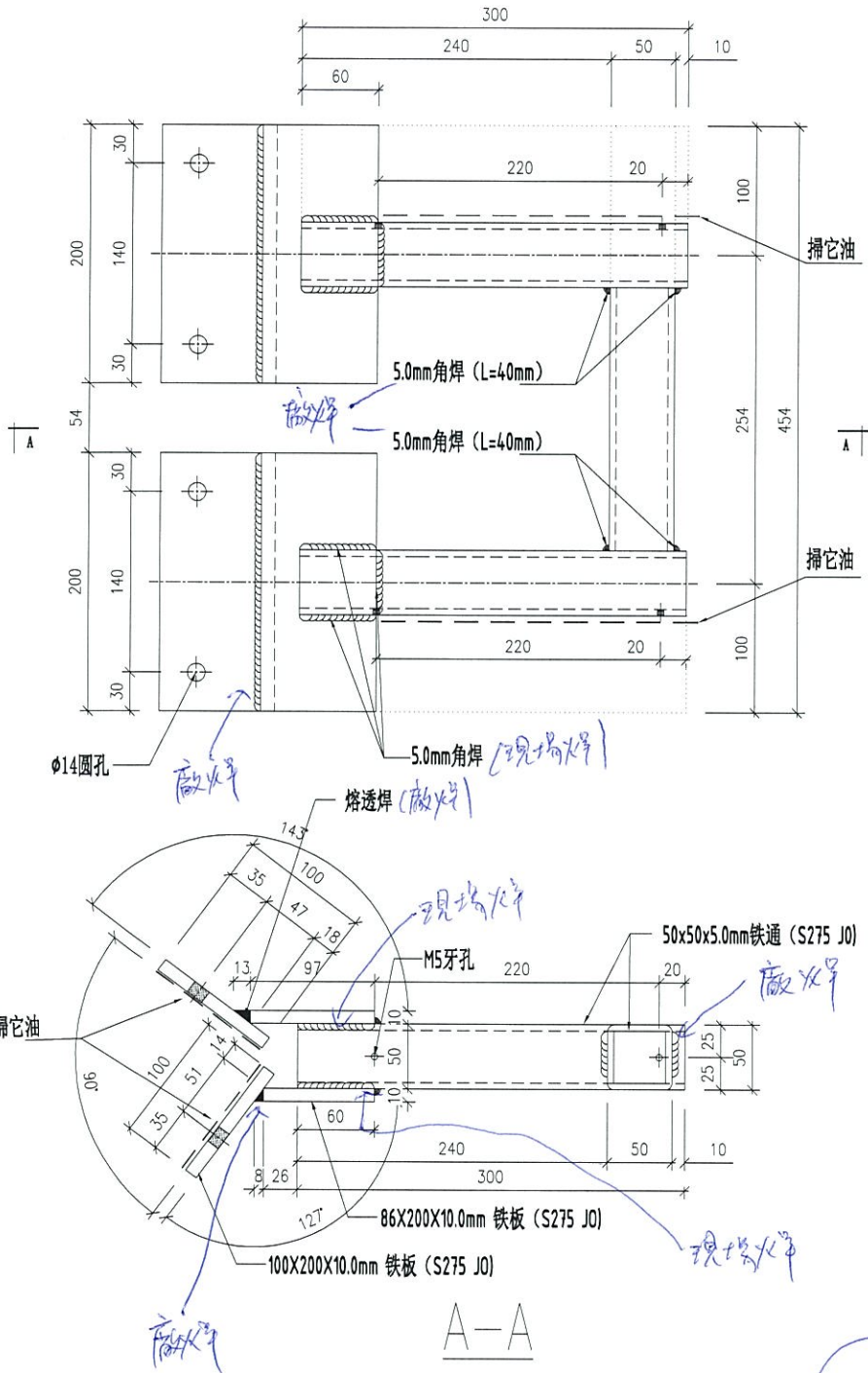

300x225

名稱	鐵碼	制圖	SDE	2019-11-20	修改	
材料	如圖所示	復核	-	-	日期	
顏色	熱浸鋅	批准			圖號	BK-03



美特鋁質 有限公司  
MIDI Aluminium Fabricator Ltd.

數量:3件

工程號 J-837 地盤 觀塘裕民坊

4件

4件

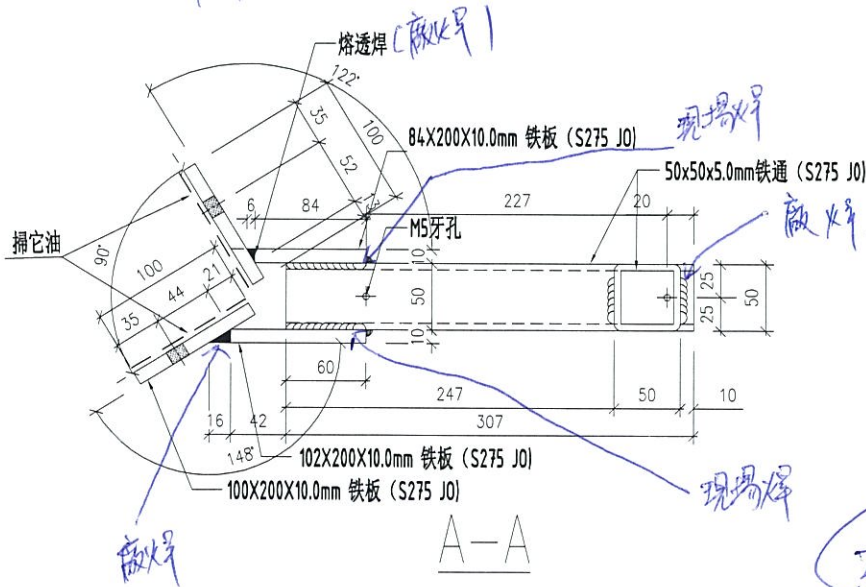
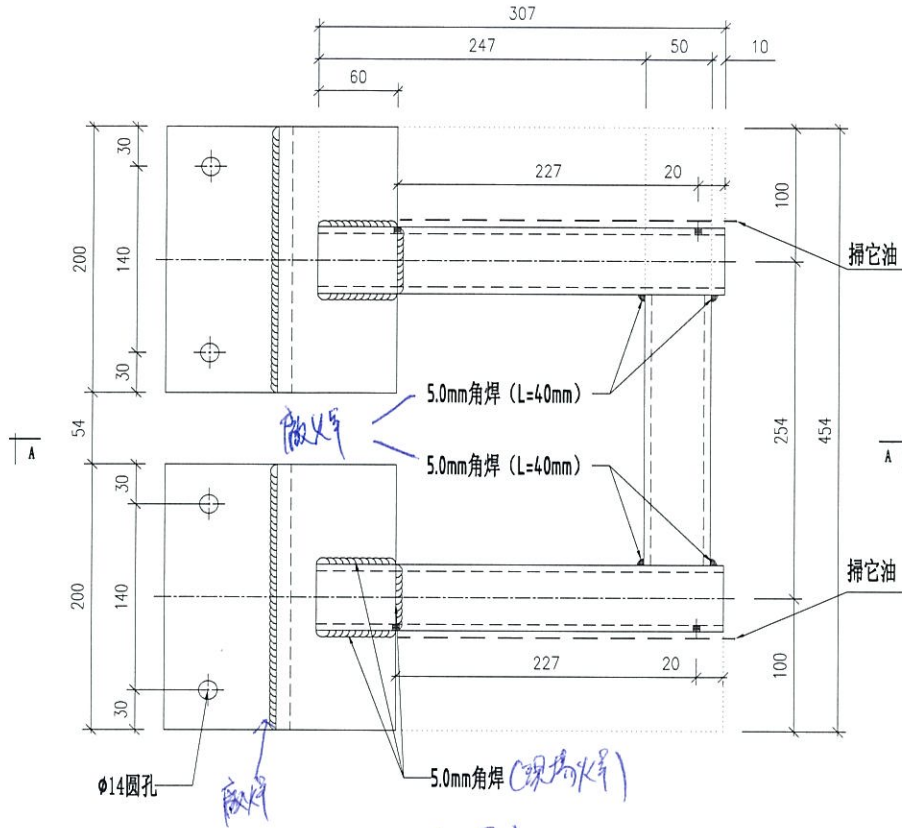

300702 200

名稱	鐵碼	制圖	SDE	2019-11-20	修改		
材料	如圖所示	復核	-	-	日期		
顏色	熱浸鋅	批准			圖號	BK-05	





12件

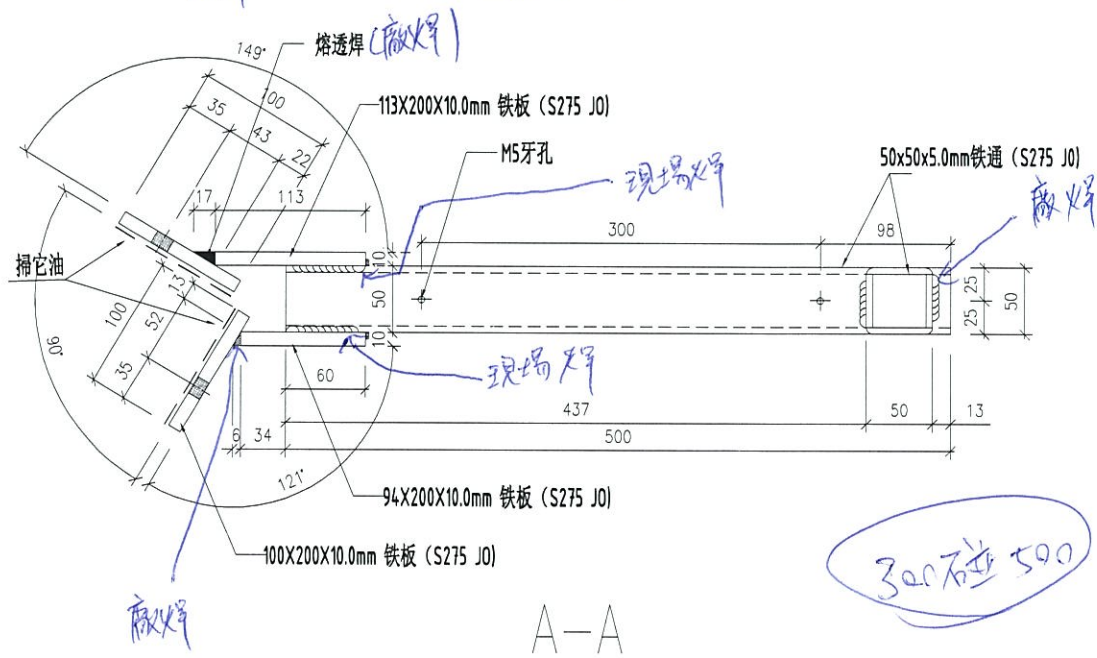
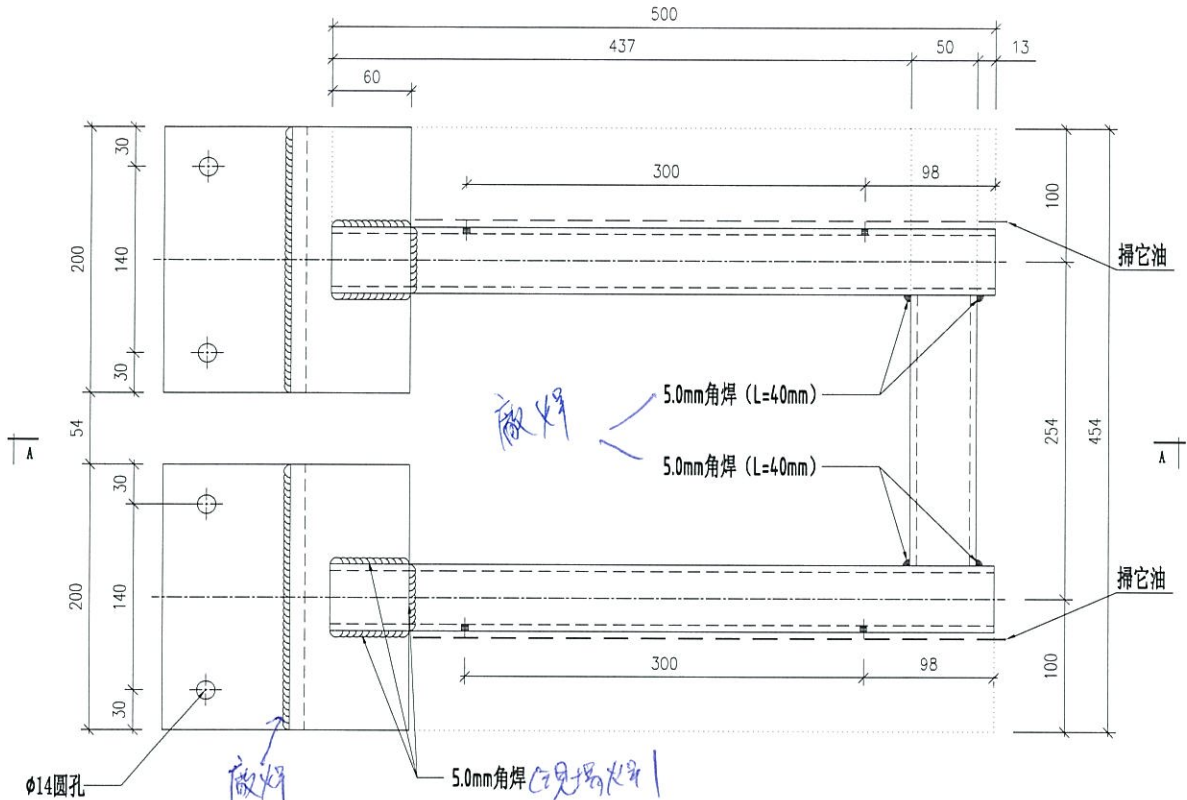

300石並 500

A-A

名稱	鐵碼	制圖	SDE	2019-11-20	修改		
材料	如圖所示	復核	-	-	日期		
顏色	熱浸鋅	批准			圖號	BK-07	





4件

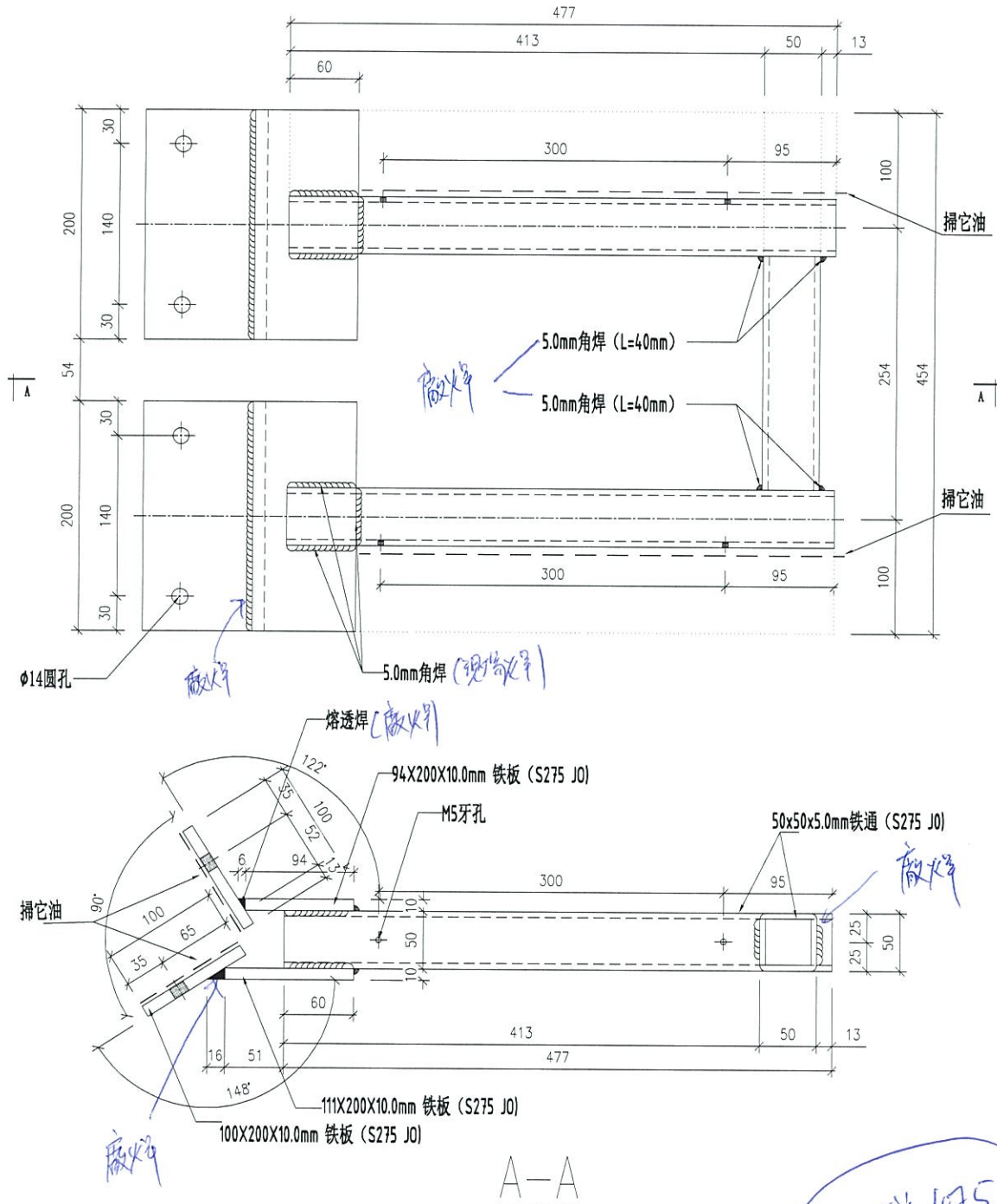

300 碰 475

名稱	鐵碼	制圖	SDE	2019-11-20	修改		
材料	如圖所示	復核	-	-	日期		
顏色	熱浸鋅	批准			圖號	BK-09	

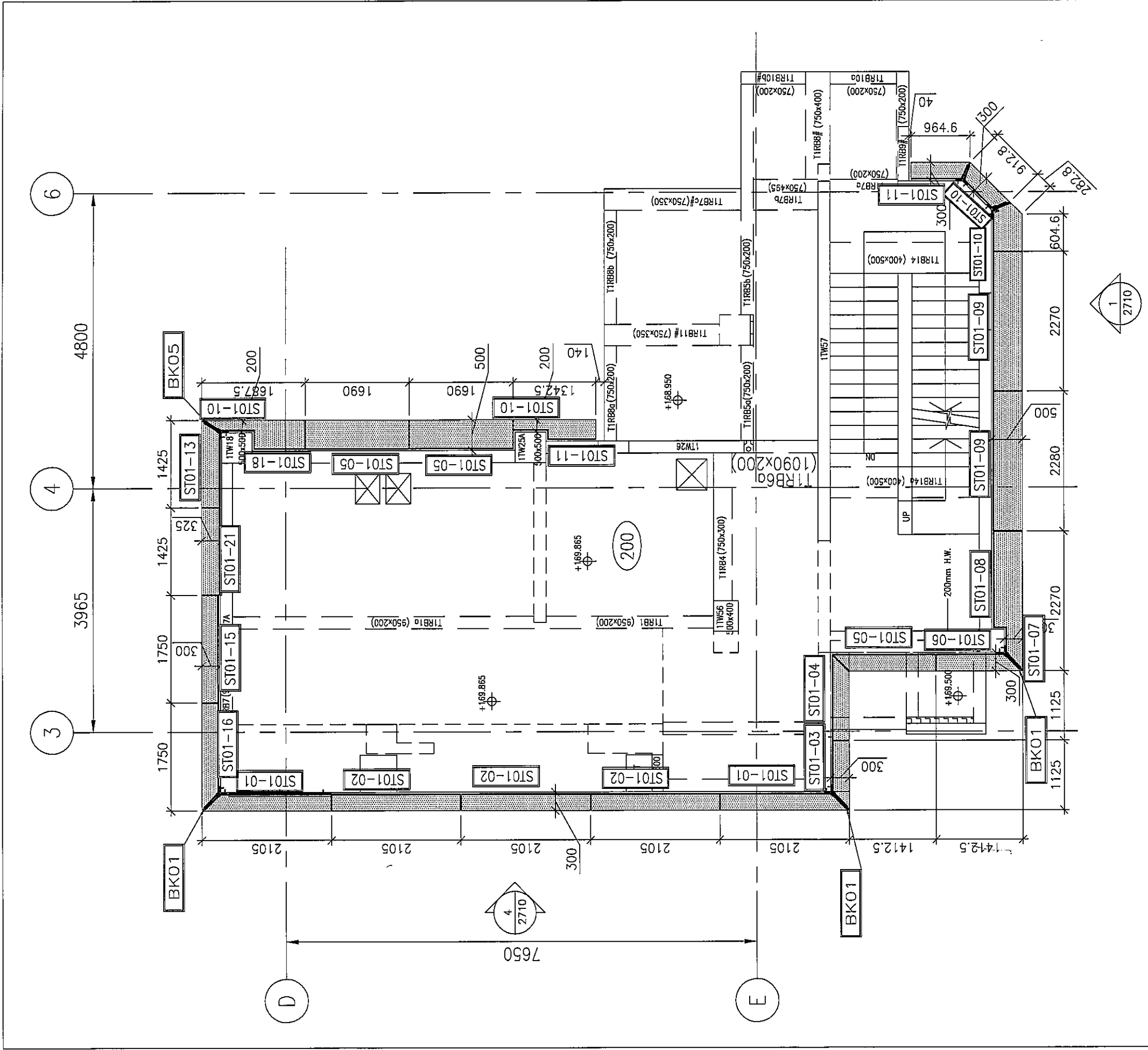

ALUM. FEATURE TOP LEVEL AT +170.635

1 PART PLAN  
3610 AT TOWER 1 : LIFE MACHINE ROOM

B.D. REF :			
CLIENT : 信和置業有限公司 Sino Land Company Limited			
ARCHITECT : WONG TUNG & PARTNERS LIMITED ARCHITECTS & PLANNERS			
MAIN CONTRACTOR : CR Construction Company Limited			
STRUCTURAL ENGINEER : AECOM			
FACADE CONSULTANT: AECOM			
NOTE : 1. ALL DIMENSIONS ARE IN mm. 2. ALL ELEVATIONS ARE VIEWED FROM OUTSIDE. 3. ALL DIMENSIONS TO BE VERIFIED ON SITE BEFORE FABRICATION.			
LEGEND : -- DETAIL MARK NO. -- REFER SHEET NO. 1. F.F.L -- FINISHED FLOOR LEVEL 2. S.F.L -- STRUCTURAL FLOOR LEVEL 3.  -- REVERSED DETAIL -- ALUM. FEATURE			
NO.	DATE	REVISED	BY
JOB NO. : J-837			
PROJECT : URA KWUN TONG TOWN CENTRE REDEVELOPMENT (AREA 2 & 3) AT NKIL 6514, KWUN TONG, KWLOON			
TITLE : PART PLAN OF ALUM. ROOF FEATURE AT TOWER 1			
DATE : 22-OCT-2019		SCALE : 1:80 (A1)	
DRAWN BY : ARBUT		CHECKED BY : -	
美特鋁質有限公司 MIDI ALUMINIUM FABRICATOR LTD. Units 6-8, Sunray Industrial Centre, 1/F 610 Che Kwo Ling Road, Kowloon Tel: 23489211-4 Fax: (852) 2727666			
DWG NO. : JB37-BDGC-3610A		REV. : -	

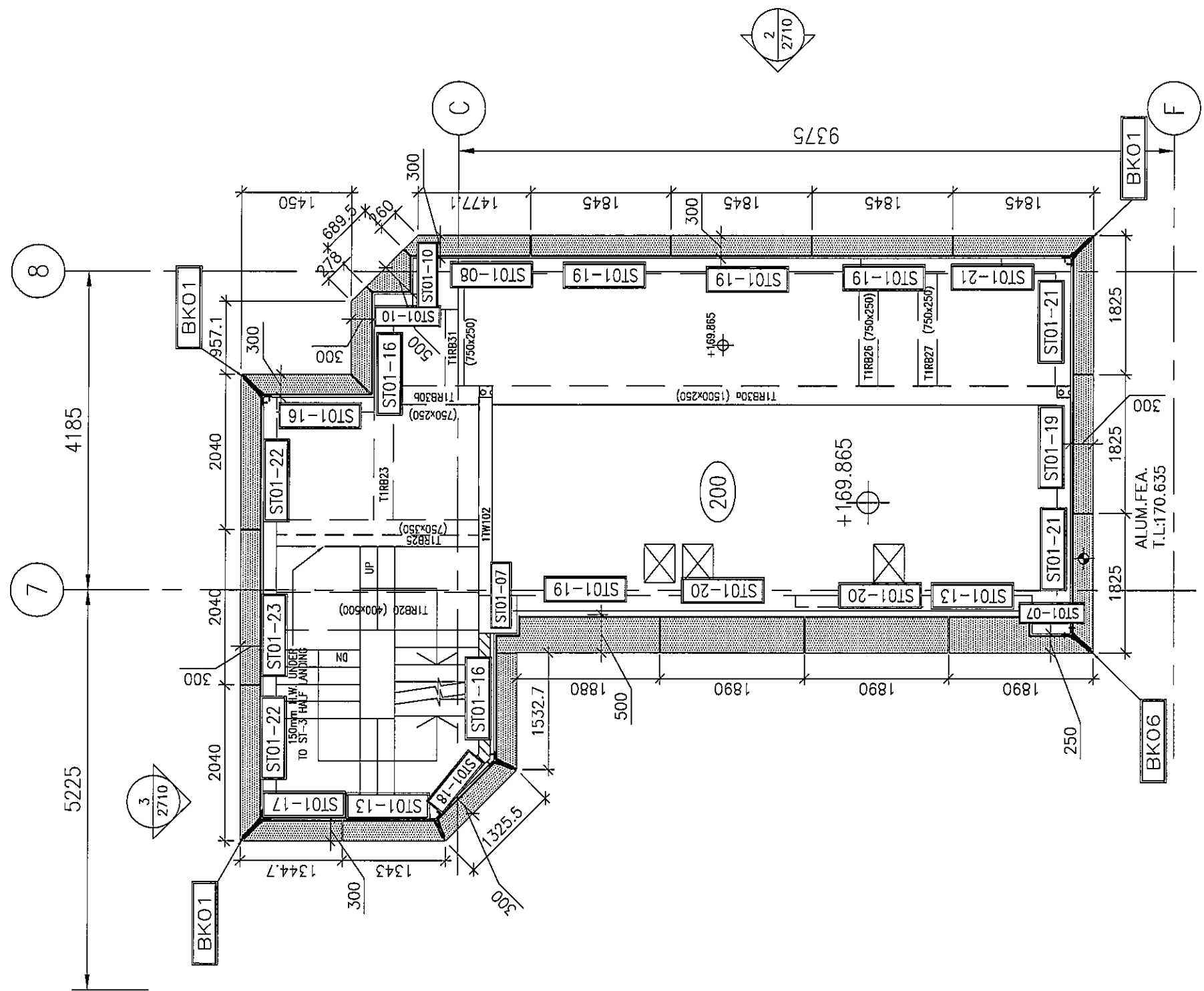

ALUM. FEATURE TOP LEVEL AT +170.635

1 PART PLAN  
3610 AT TOWER 1 : LIFE MACHINE ROOM

B.D. REF :

CLIENT :  
信和置業有限公司  
Sino Land Company Limited

ARCHITECT :  
WONG TUNG & PARTNERS LIMITED  
ARCHITECTS & PLANNERS

MAIN CONTRACTOR :  
CR Construction Company Limited

STRUCTURAL ENGINEER :  
AECOM

FACADE CONSULTANT:  
AECOM

NOTE :  
1. ALL DIMENSIONS ARE IN mm.  
2. ALL ELEVATIONS ARE VIEWED FROM OUTSIDE.  
3. ALL DIMENSIONS TO BE VERIFIED ON SITE BEFORE FABRICATION.

LEGEND :  
X1 --- DETAIL MARK NO.  
X001 --- REFER SHEET NO.  
1. F.F.L. --- FINISHED FLOOR LEVEL  
2. S.F.L. --- STRUCTURAL FLOOR LEVEL  
3. (R) --- REVERSED DETAIL  
--- ALUM. FEATURE

NO.	DATE	REVISED	BY

JOB NO. : J-837  
PROJECT :  
URA KWUN TONG TOWN CENTRE  
REDEVELOPMENT (AREA 2 & 3) AT  
NKIL 6514, KWUN TONG, KWLOON

TITLE :  
PART PLAN  
OF ALUM. ROOF FEATURE  
AT TOWER 1

DATE : 22-OCT-2019 SCALE : 1:80 (A1)  
DRAWN BY : ARBUT CHECKED BY : -

英特鋁質有限公司  
MIDI ALUMINIUM FABRICATOR LTD.  
Units 6-8, Sunray Industrial Centre, 1/F  
610 Cha Kwa Ling Road, Kowloon  
Tel: 23489211-4 Fax: (852) 27727666

DWG NO. : J837-BDGC-3610B REV. : -

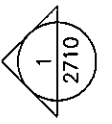
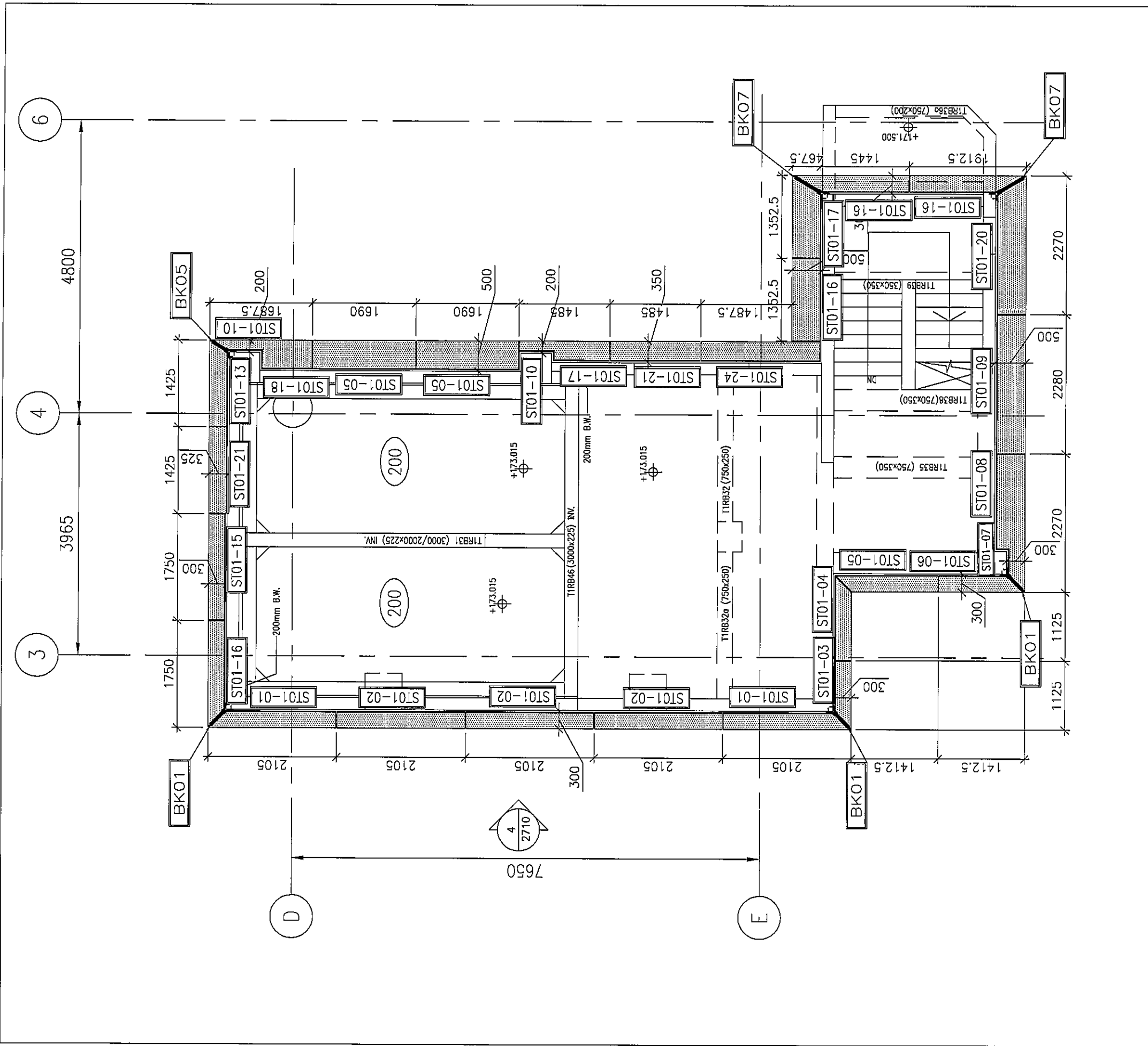

ALUM. FEATURE TOP LEVEL AT +172.965

2 PART PLAN  
3610 AT TOWER 1 : INTERMEDIATE ROOF

B.D. REF :			
CLIENT : 信和置業有限公司 Sino Land Company Limited			
ARCHITECT : WONG TUNG & PARTNERS LIMITED ARCHITECTS & PLANNERS			
MAIN CONTRACTOR : CR Construction Company Limited			
STRUCTURAL ENGINEER : AECOM			
FACADE CONSULTANT: AECOM			
NOTE: 1. ALL DIMENSIONS ARE IN mm. 2. ALL ELEVATIONS ARE VIEWED FROM OUTSIDE. 3. ALL DIMENSIONS TO BE VERIFIED ON SITE BEFORE FABRICATION.			
LEGEND: DETAIL MARK NO. REFER SHEET NO. 1. F.F.L. -- FINISHED FLOOR LEVEL 2. S.F.L. -- STRUCTURAL FLOOR LEVEL 3.  -- REVERSED DETAIL -- ALUM. FEATURE			
NO.	DATE	REVISED	BY
JOB NO. : J--837			
PROJECT : URA KWUN TONG TOWN CENTRE REDEVELOPMENT (AREA 2 & 3) AT NKIL 6514, KWUN TONG, KWLOON			
TITLE : PART PLAN OF ALUM. ROOF FEATURE AT TOWER 1			
DATE : 22-OCT-2019		SCALE : 1:8D (A1)	
DRAWN BY : ARBUT		CHECKED BY : -	
美特鋁質有限公司 MIDI ALUMINIUM FABRICATOR LTD. Units 6-8, Sunray Industrial Centre, 1/F 610 Che Kwo Ling Road, Kowloon Tel: 23489211-4 Fax: (852) 2727666			
DWG NO. : JB37-BDGC-3610C		REV. : -	

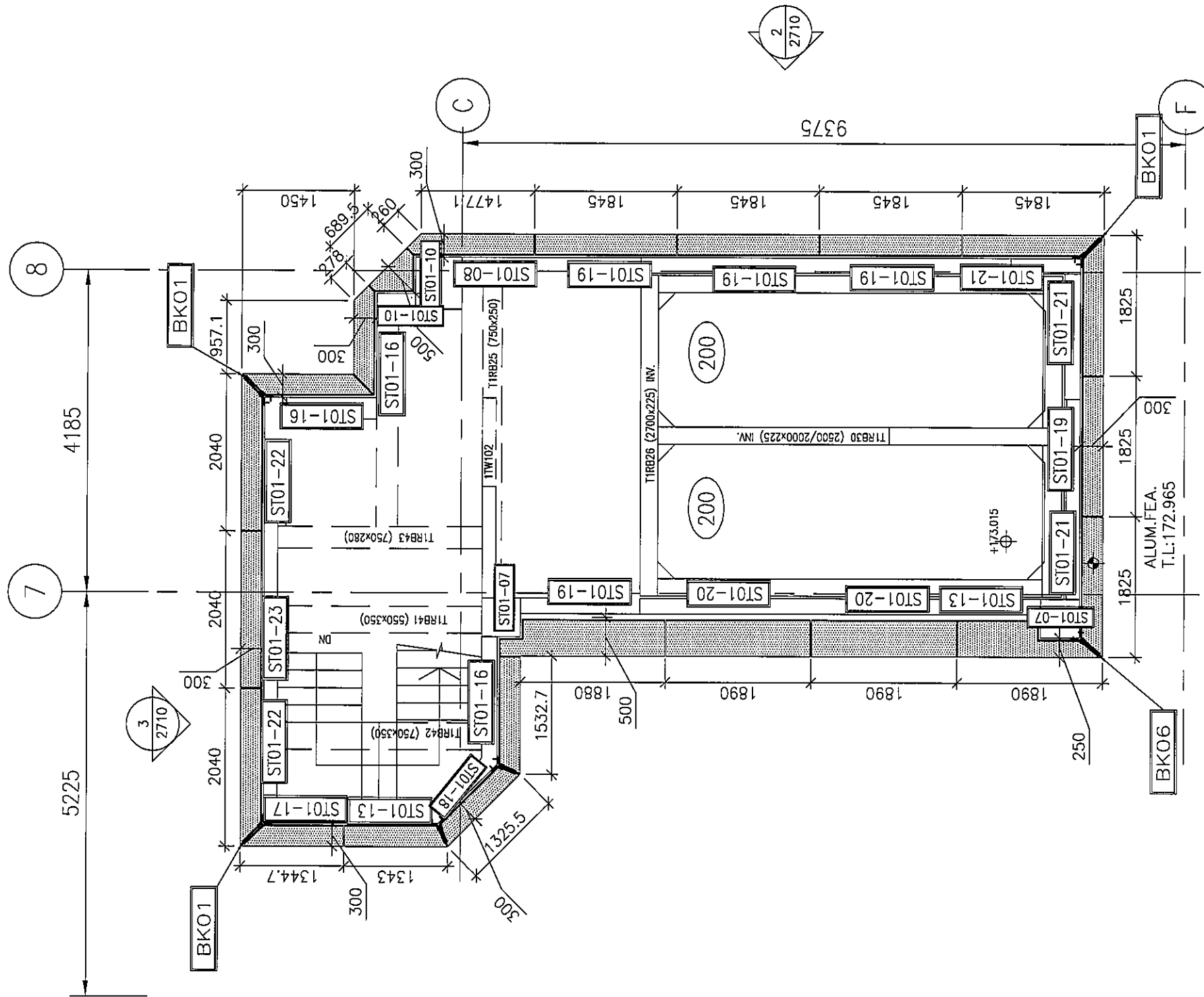

ALUM. FEATURE TOP LEVEL AT +172.965

2 PART PLAN  
3610 AT TOWER 1 : INTERMEDIATE ROOF

B.D. REF :

CLIENT :  
 信和置業有限公司  
 Sino Land Company Limited

ARCHITECT :  
 WONG TUNG & PARTNERS LIMITED  
 ARCHITECTS & PLANNERS

MAIN CONTRACTOR :  
 CR Construction Company Limited

STRUCTURAL ENGINEER :  
 AECOM

FACADE CONSULTANT:  
 AECOM

NOTE :  
 1. ALL DIMENSIONS ARE IN mm.  
 2. ALL ELEVATIONS ARE VIEWED FROM OUTSIDE.  
 3. ALL DIMENSIONS TO BE VERIFIED ON SITE BEFORE FABRICATION.

LEGEND :  
 -- DETAIL MARK NO.  
 -- REFER SHEET NO.  
 1. F.F.L. -- FINISHED FLOOR LEVEL  
 2. S.F.L. -- STRUCTURAL FLOOR LEVEL  
 3. -- REVERSED DETAIL  
 -- ALUM. FEATURE

NO.	DATE	REVISED	BY

JOB NO. : J-837  
 PROJECT :  
 URA KWUN TONG TOWN CENTRE  
 REDEVELOPMENT (AREA 2 & 3) AT  
 NKIL 6514, KWUN TONG, KWLOON

TITLE :  
 PART PLAN  
 OF ALUM. ROOF FEATURE  
 AT TOWER 1

DATE : 22-OCT-2019 SCALE : 1:80 (A1)

DRAWN BY : ARBUT CHECKED BY : -

美特鋁質有限公司  
 MIDI ALUMINIUM FABRICATOR LTD.  
 Units 6-8, Sunray Industrial Centre, 1/F  
 610 Cho Kwo Ling Road, Kwloon  
 Tel: 23489211-4 Fax: (852) 27727565

DWG NO. : JB37-BDGC-3610D REV. : -



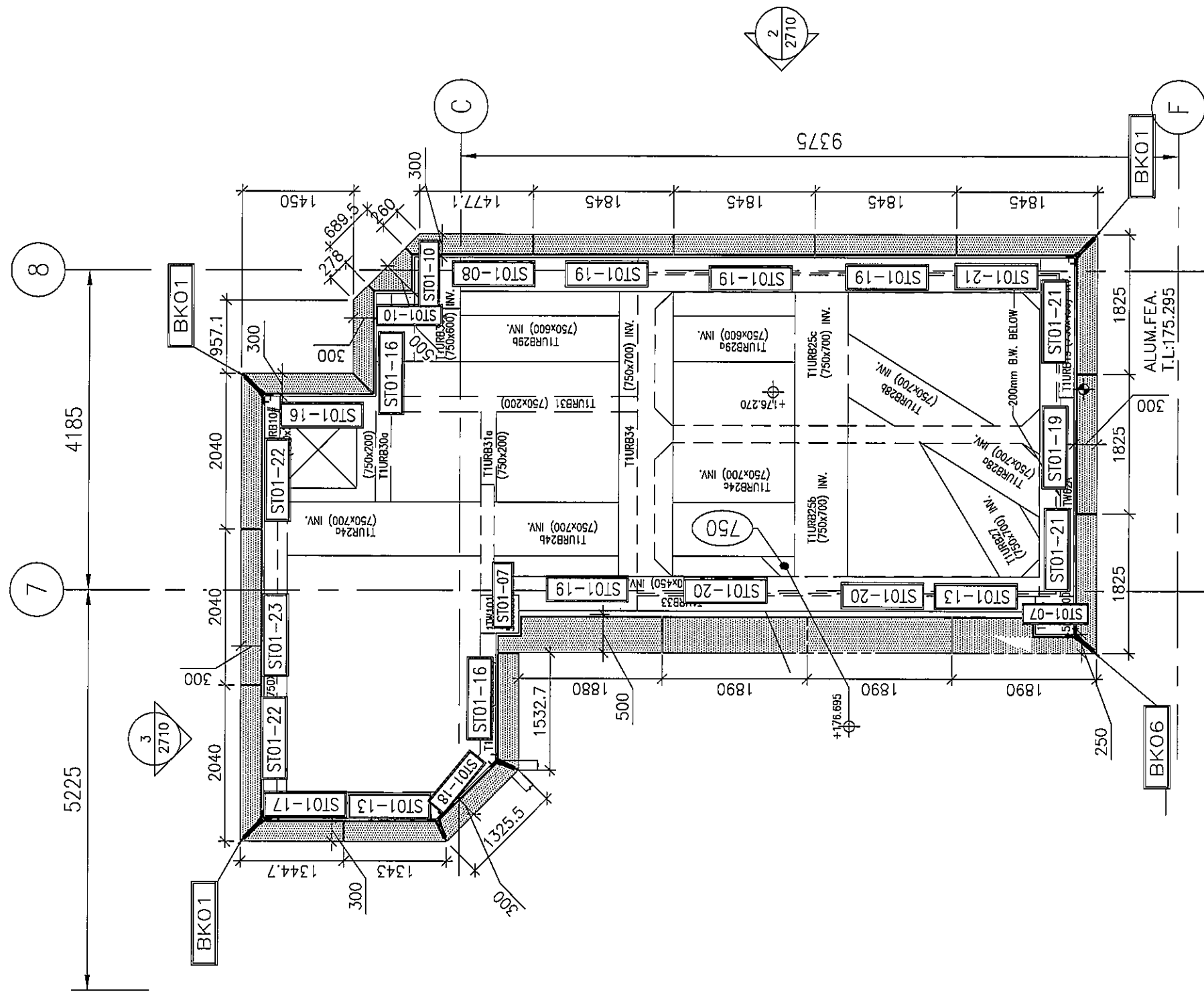

ALUM. FEATURE TOP LEVEL AT +175.295

3 PART PLAN  
3610 AT TOWER 1 : UPPER ROOF

B.D. REF :															
CLIENT : 信和置業有限公司 Sino Land Company Limited															
ARCHITECT : WONG TUNG & PARTNERS LIMITED ARCHITECTS & PLANNERS 															
MAIN CONTRACTOR : CR Construction Company Limited															
STRUCTURAL ENGINEER : AECOM															
FACADE CONSULTANT: AECOM															
NOTE : 1. ALL DIMENSIONS ARE IN mm. 2. ALL ELEVATIONS ARE VIEWED FROM OUTSIDE. 3. ALL DIMENSIONS TO BE VERIFIED ON SITE BEFORE FABRICATION.															
LEGEND : <table border="0"> <tr> <td></td> <td>DETAIL MARK NO.</td> </tr> <tr> <td></td> <td>REFER SHEET NO.</td> </tr> <tr> <td>1.</td> <td>F.F.L. -- FINISHED FLOOR LEVEL</td> </tr> <tr> <td>2.</td> <td>S.F.L. -- STRUCTURAL FLOOR LEVEL</td> </tr> <tr> <td>3.</td> <td>-- REVERSED DETAIL</td> </tr> <tr> <td></td> <td>-- ALUM. FEATURE</td> </tr> </table>					DETAIL MARK NO.		REFER SHEET NO.	1.	F.F.L. -- FINISHED FLOOR LEVEL	2.	S.F.L. -- STRUCTURAL FLOOR LEVEL	3.	-- REVERSED DETAIL		-- ALUM. FEATURE
	DETAIL MARK NO.														
	REFER SHEET NO.														
1.	F.F.L. -- FINISHED FLOOR LEVEL														
2.	S.F.L. -- STRUCTURAL FLOOR LEVEL														
3.	-- REVERSED DETAIL														
	-- ALUM. FEATURE														
NO.	DATE	REVISED	BY												
JOB NO. : J-837															
PROJECT : URA KWUN TONG TOWN CENTRE REDEVELOPMENT (AREA 2 & 3) AT NKIL 6514, KWUN TONG, KWLOON															
TITLE : PART PLAN OF ALUM. ROOF FEATURE AT TOWER 1															
DATE : 22-OCT-2019		SCALE : 1:80 (A1)													
DRAWN BY : ARBUT		CHECKED BY : -													
 <b>美特鋁質有限公司</b> MIDI ALUMINIUM FABRICATOR LTD. Units 6-8, Sunray Industrial Centre, 1/F 610 Cho Kwo Ling Road, Kowloon Tel: 23489211-4 Fax: (852) 2772666															
DWG NO. : J837-BDGC-3610F			REV. : -												

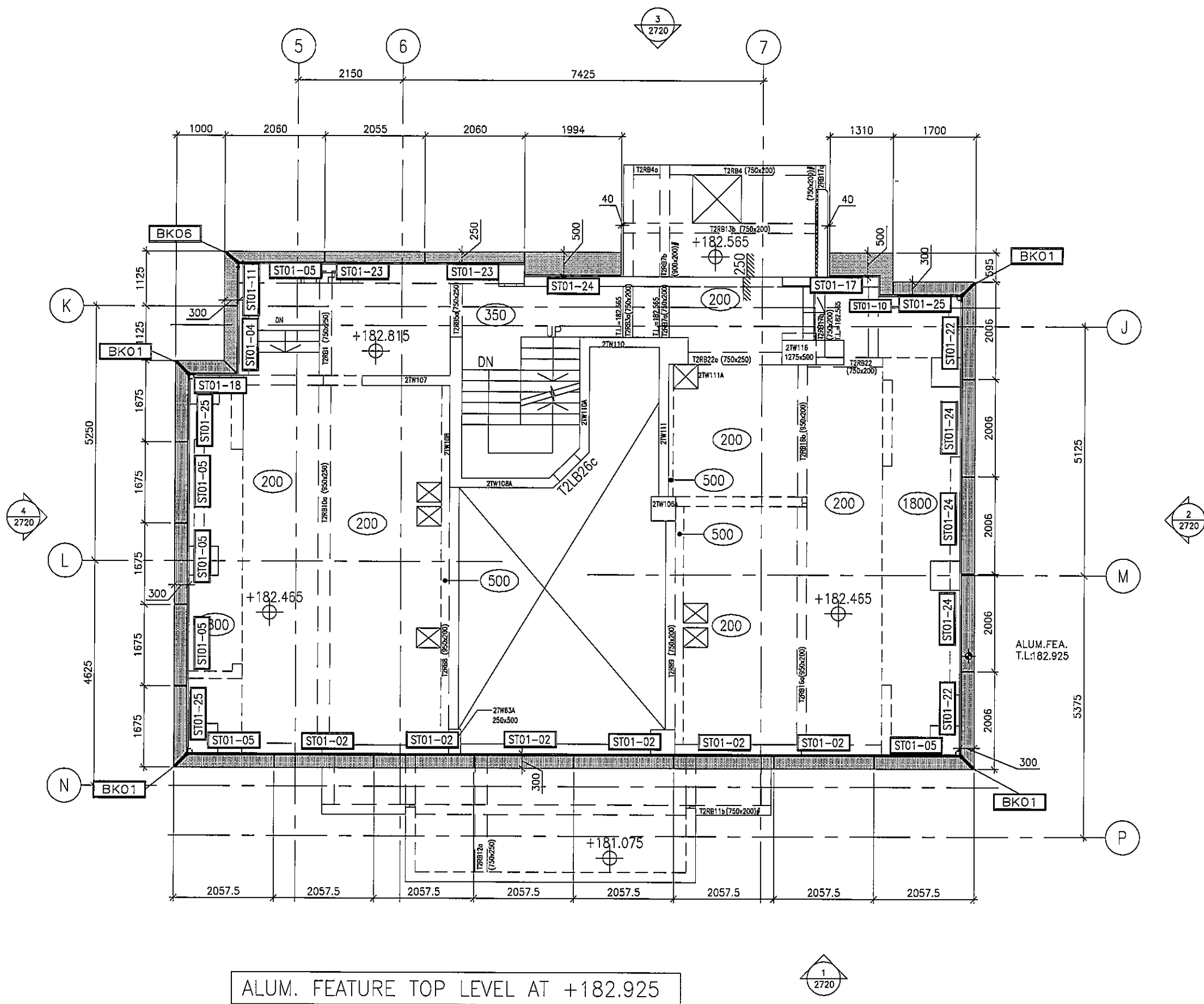

ALUM. FEATURE TOP LEVEL AT +182.925

1 PART PLAN  
3620 AT TOWER 2 : LIFE MACHINE ROOM

B.D. REF :

CLIENT :  
信和置業有限公司  
Sino Land Company Limited

ARCHITECT :  
WONG TUNG & PARTNERS LIMITED  
ARCHITECTS & PLANNERS

MAIN CONTRACTOR :  
CR Construction Company Limited

STRUCTURAL ENGINEER :  
AECOM

FACADE CONSULTANT:  
AECOM

NOTE :  
1. ALL DIMENSIONS ARE IN mm.  
2. ALL ELEVATIONS ARE VIEWED FROM OUTSIDE.  
3. ALL DIMENSIONS TO BE VERIFIED ON SITE BEFORE FABRICATION.

LEGEND :  
XT --- DETAIL MARK NO.  
X001 --- REFER SHEET NO.  
1. F.F.L --- FINISHED FLOOR LEVEL  
2. S.F.L --- STRUCTURAL FLOOR LEVEL  
3. (R) --- REVERSED DETAIL  
--- ALUM. FEATURE

NO.	DATE	REVISED	BY

JOB NO. : J-837  
PROJECT :  
URA KWUN TONG TOWN CENTRE  
REDEVELOPMENT (AREA 2 & 3) AT  
NKIL 6514, KWUN TONG, KWLOON

TITLE :  
PART PLAN  
OF ALUM. ROOF FEATURE  
AT TOWER 2

DATE : 22-OCT-2019 SCALE : 1:40 (A1)

DRAWN BY : ARBUT CHECKED BY : -

英特鋁質有限公司  
MIDI ALUMINIUM FABRICATOR LTD.  
Units 6-8, Sunray Industrial Centre, 1/F  
610 Cho Kwo Ling Road, Kowloon  
Tel: 23469211-4 Fax: (852) 27727656

DWG NO. : J837-BDGC-3620A REV. : -

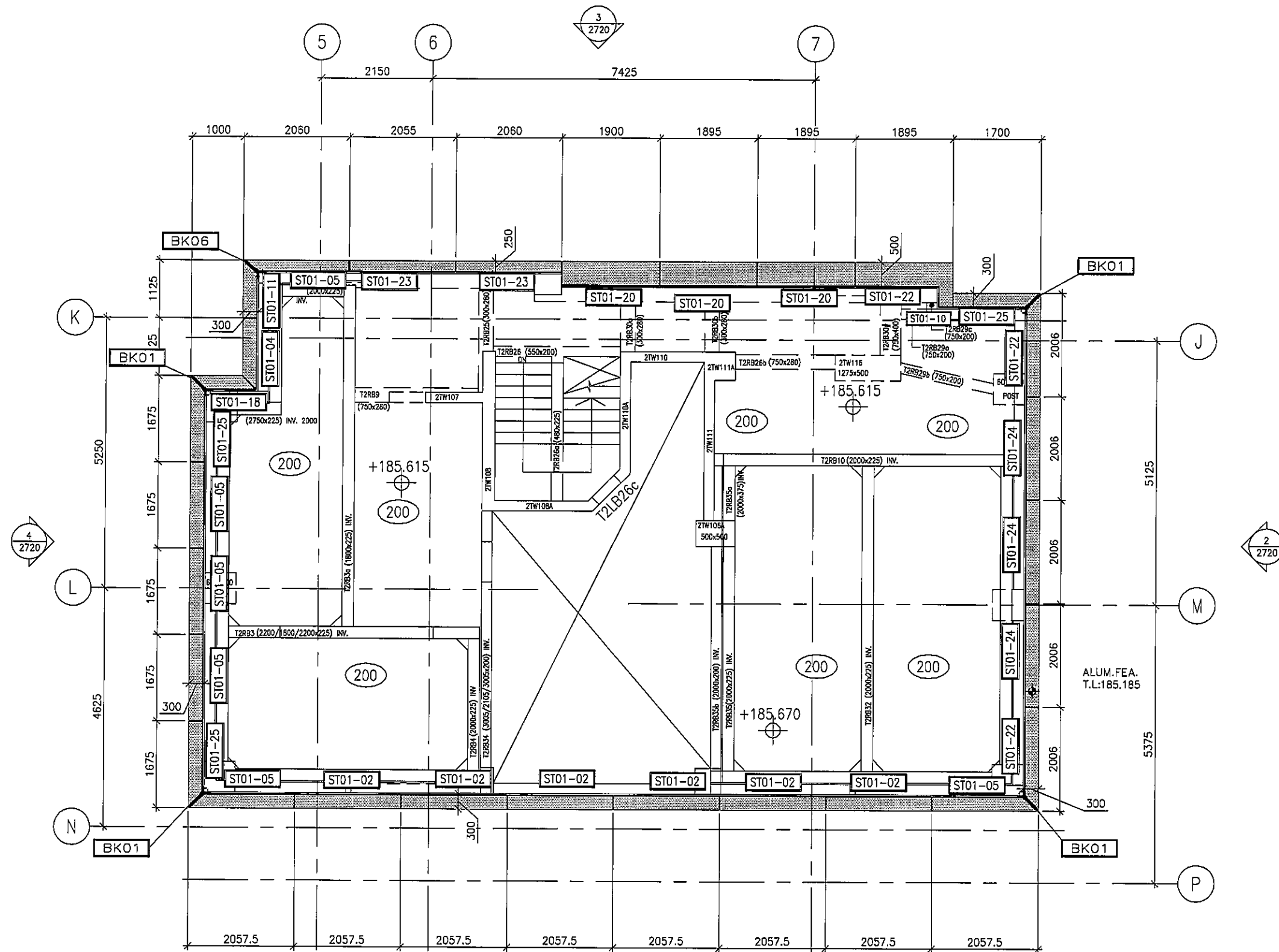

ALUM. FEATURE TOP LEVEL AT +185.185

2 PART PLAN  
3620 AT TOWER 2 : INTERMEDIATE ROOF

B.D. REF :

CLIENT :  
信和置業有限公司  
Sino Land Company Limited

ARCHITECT :  
WONG TUNG & PARTNERS LIMITED  
ARCHITECTS & PLANNERS

MAIN CONTRACTOR :  
CR Construction Company Limited

STRUCTURAL ENGINEER :  
AECOM

FAÇADE CONSULTANT :  
AECOM

NOTE :  
1. ALL DIMENSIONS ARE IN mm.  
2. ALL ELEVATIONS ARE VIEWED FROM OUTSIDE.  
3. ALL DIMENSIONS TO BE VERIFIED ON SITE BEFORE FABRICATION.

LEGEND :  
X1 - DETAIL MARK NO.  
X001 - REFER SHEET NO.  
1. F.F.L. -- FINISHED FLOOR LEVEL  
2. S.F.L. -- STRUCTURAL FLOOR LEVEL  
3. (R) -- REVERSED DETAIL  
--- ALUM. FEATURE

NO.	DATE	REVISED	BY
JOB NO. : J-837			
PROJECT : URA KWUN TONG TOWN CENTRE REDEVELOPMENT (AREA 2 & 3) AT NKIL 6514, KWUN TONG, KWLOON			
TITLE : PART PLAN OF ALUM. ROOF FEATURE AT TOWER 2			
DATE : 22-OCT-2019		SCALE : 1:40 (A1)	
DRAWN BY : ARBUT		CHECKED BY : -	
MIDI ALUMINIUM FABRICATOR LTD. Units 6-8, Sunray Industrial Centre, 1/F 610 Cha Kwo Ling Road, Kowloon Tel: 23489211-4 Fax: (852) 27727666			
DWG NO. : JB37-BDGC-3620B		REV. : -	



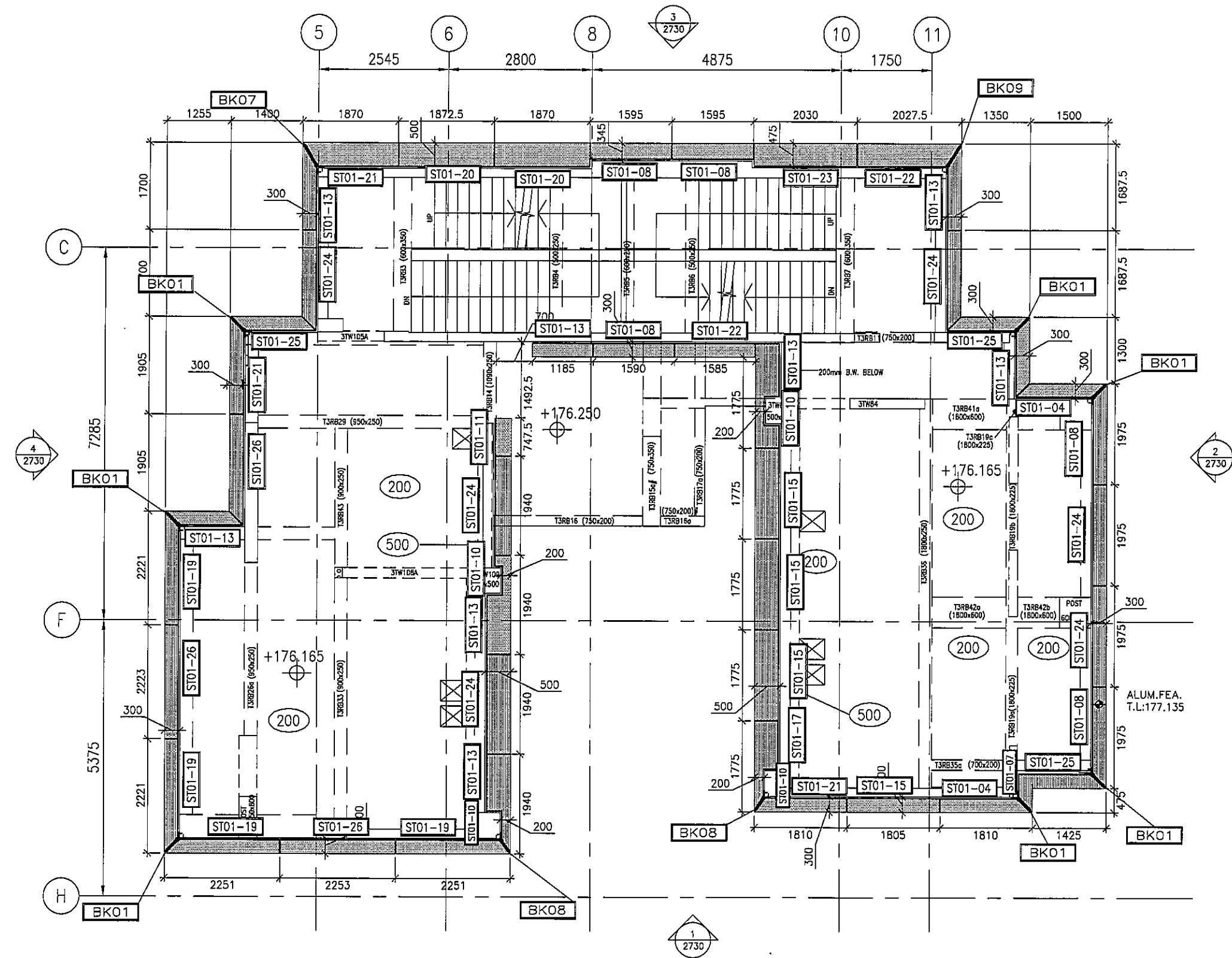

ALUM. FEATURE TOP LEVEL AT +177.135

1 PART PLAN  
3630 AT TOWER 3 : LIFE MACHINE ROOM

B.D. REF :

CLIENT :  
 信和置業有限公司  
 Sino Land Company Limited

ARCHITECT :  
 WONG TUNG & PARTNERS LIMITED  
 ARCHITECTS & PLANNERS

MAIN CONTRACTOR :  
 CR Construction Company Limited

STRUCTURAL ENGINEER :  
 AECOM

FACADE CONSULTANT :  
 AECOM

NOTE :  
 1. ALL DIMENSIONS ARE IN mm.  
 2. ALL ELEVATIONS ARE VIEWED FROM OUTSIDE.  
 3. ALL DIMENSIONS TO BE VERIFIED ON SITE BEFORE FABRICATION.

LEGEND :  
 (X1) -- DETAIL MARK NO.  
 (X001) -- REFER SHEET NO.  
 1. F.F.L. -- FINISHED FLOOR LEVEL  
 2. S.F.L. -- STRUCTURAL FLOOR LEVEL  
 3. (R) -- REVERSED DETAIL  
 [Pattern] -- ALUM. FEATURE

NO.	DATE	REVISED	BY

JOB NO. : J-837

PROJECT :  
 URA KWUN TONG TOWN CENTRE  
 REDEVELOPMENT (AREA 2 & 3) AT  
 NKIL 6514, KWUN TONG, KWLOON

TITLE :  
 PART PLAN  
 OF ALUM. ROOF FEATURE  
 AT TOWER 3

DATE : 22-OCT-2019 SCALE : 1:40 (A1)

DRAWN BY : ARBUT CHECKED BY : -

美特鋁質有限公司  
 MIDI ALUMINIUM FABRICATOR LTD.  
 Units 5-8, Sunray Industrial Centre, 1/F  
 510 Cho Kwo Ling Road, Kowloon  
 Tel: 23489211-4 Fax: (852) 27727666

DWG NO. : JB37-BDGC-3630A REV. : -

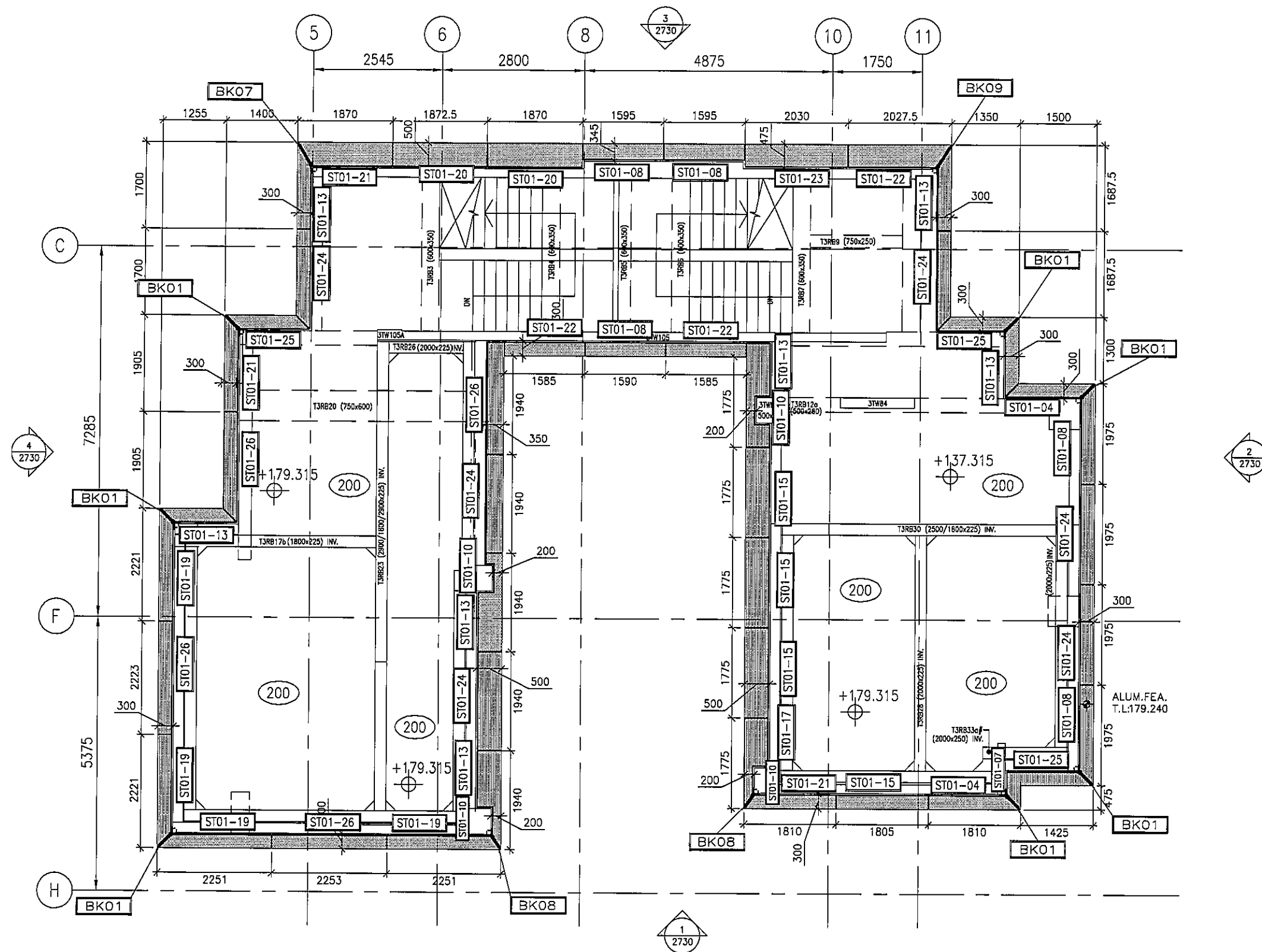

ALUM. FEATURE TOP LEVEL AT +179.240

2 PART PLAN  
3630 AT TOWER 3 : INTERMEDIATE ROOF

B.D. REF :

CLIENT :  
 信和置業有限公司  
 Sino Land Company Limited

ARCHITECT :  
 WONG TUNG & PARTNERS LIMITED  
 ARCHITECTS & PLANNERS

MAIN CONTRACTOR :  
 CR Construction Company Limited

STRUCTURAL ENGINEER :  
 AECOM

FAÇADE CONSULTANT:  
 AECOM

NOTE :  
 1. ALL DIMENSIONS ARE IN mm.  
 2. ALL ELEVATIONS ARE VIEWED FROM OUTSIDE.  
 3. ALL DIMENSIONS TO BE VERIFIED ON SITE BEFORE FABRICATION.

LEGEND :  
 (X1) — DETAIL MARK NO.  
 (X001) — REFER SHEET NO.  
 1. F.F.L. — FINISHED FLOOR LEVEL  
 2. S.F.L. — STRUCTURAL FLOOR LEVEL  
 3. (A) — REVERSED DETAIL  
 — ALUM. FEATURE

NO.	DATE	REVISED	BY

JOB NO. : J-837

PROJECT :  
 URA KWUN TONG TOWN CENTRE  
 REDEVELOPMENT (AREA 2 & 3) AT  
 NKIL 6514, KWUN TONG, KWLOON

TITLE :  
 PART PLAN  
 OF ALUM. ROOF FEATURE  
 AT TOWER 3

DATE : 22-OCT-2018 SCALE : 1:40 (A1)

DRAWN BY : ARBUT CHECKED BY : -

美特鋁質有限公司  
 MIDI ALUMINIUM FABRICATOR LTD.  
 Units 6-8, Sunray Industrial Centre, 1/F  
 610 Cha Kwo Ling Road, Kowloon  
 Tel: 23489211-4 Fax: (852) 27727666

DWG NO. : J837-BDGC-3630B REV. : -

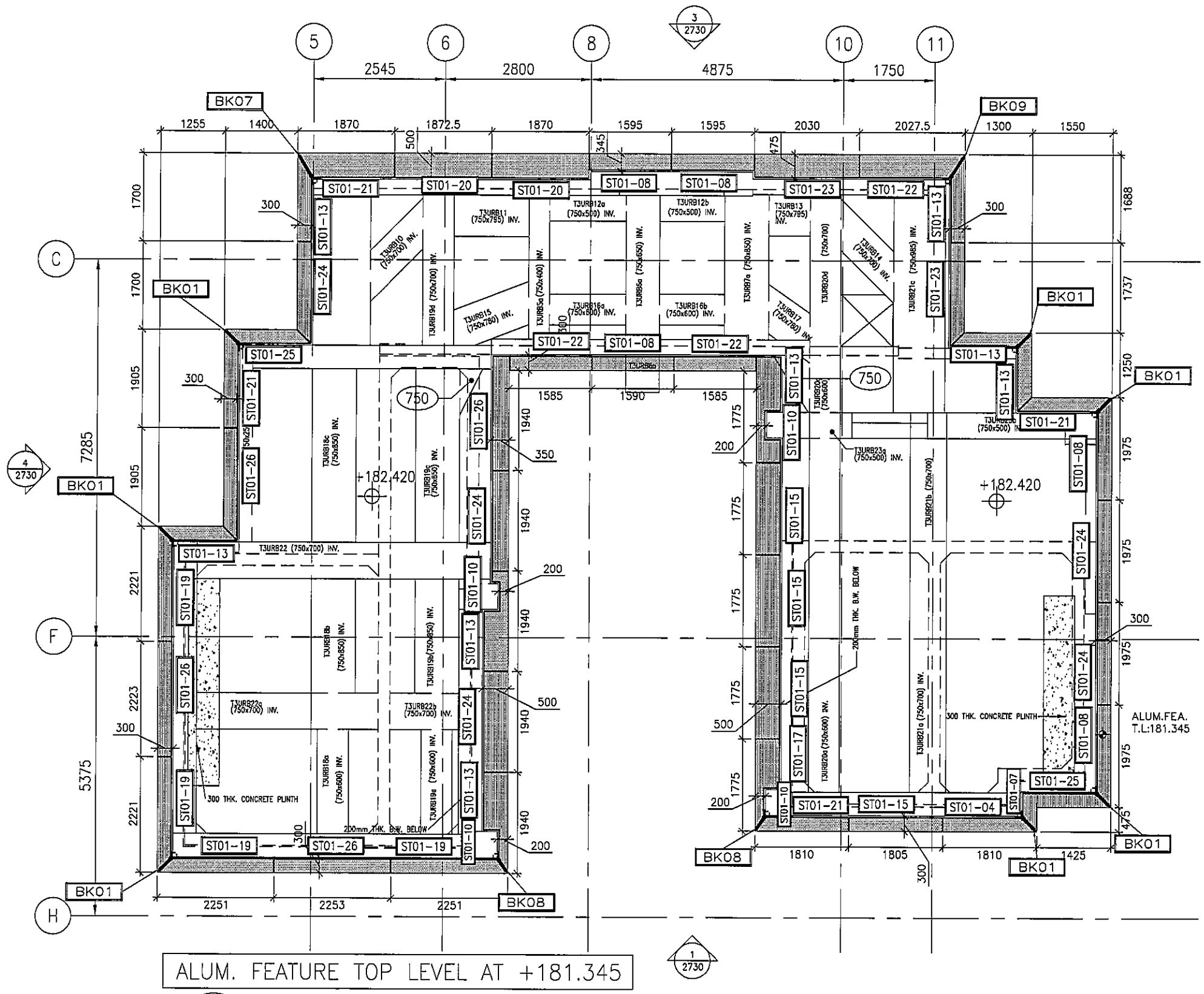

ALUM. FEATURE TOP LEVEL AT +181.345

3 PART PLAN  
3630 AT TOWER 3 : UPPER ROOF

B.D. REF :

CLIENT :  
 信和置業有限公司  
 Sino Land Company Limited

ARCHITECT :  
 WONG TUNG & PARTNERS LIMITED  
 ARCHITECTS & PLANNERS

MAIN CONTRACTOR :  
 CR Construction Company Limited

STRUCTURAL ENGINEER :  
 AECOM

FACADE CONSULTANT:  
 AECOM

NOTE :  
 1. ALL DIMENSIONS ARE IN mm.  
 2. ALL ELEVATIONS ARE VIEWED FROM OUTSIDE.  
 3. ALL DIMENSIONS TO BE VERIFIED ON SITE BEFORE FABRICATION.

LEGEND :  
 X1 — DETAIL MARK NO.  
 X001 — REFER SHEET NO.  
 1. F.F.L. — FINISHED FLOOR LEVEL  
 2. S.F.L. — STRUCTURAL FLOOR LEVEL  
 3. (R) — REVERSED DETAIL  
 — ALUM. FEATURE

NO.	DATE	REVISED	BY

JOB NO. : J-837  
 PROJECT :  
 URA KWUN TONG TOWN CENTRE  
 REDEVELOPMENT (AREA 2 & 3) AT  
 NKIL 6514, KWUN TONG, KWLOON

TITLE :  
 PART PLAN  
 OF ALUM. ROOF FEATURE  
 AT TOWER 3

DATE : 22-OCT-2019 SCALE : 1:40 (A1)  
 DRAWN BY : ARBUT CHECKED BY : -

美特鋁質有限公司  
 MIDI ALUMINIUM FABRICATOR LTD.  
 Units 6-8, Sunroy Industrial Centre, 1/F  
 610 Cha Kwo Ling Road, Kowloon  
 Tel: 23489211-4 Fax: (852) 2727666

DWG NO. : J837-BDGC-3630C REV. : -

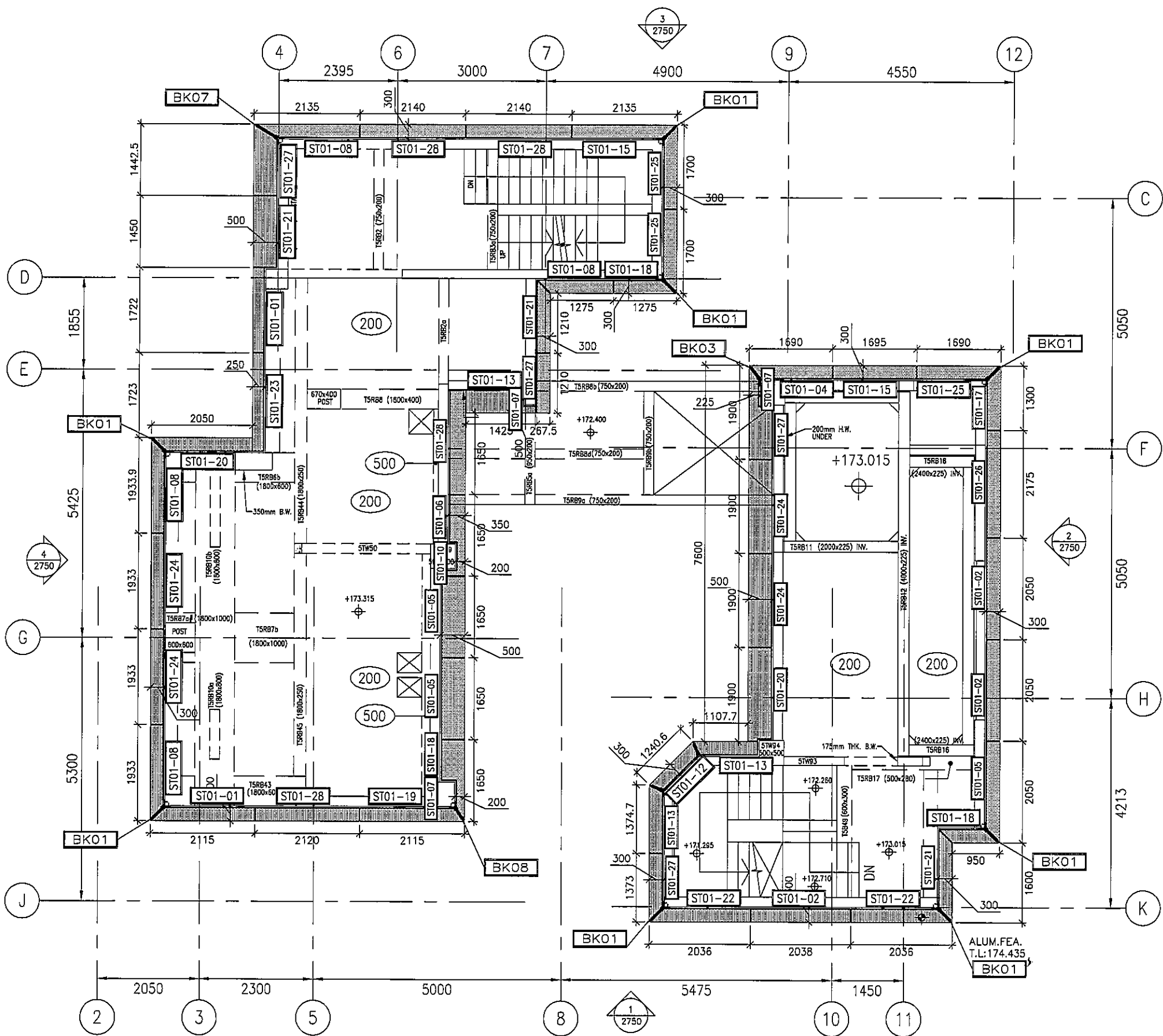

1 PART PLAN  
3650 AT TOWER 5 : LIFE MACHINE ROOM

ALUM. FEATURE TOP LEVEL AT +174.435

B.D. REF :

CLIENT :  
 信和置業有限公司  
 Sino Land Company Limited

ARCHITECT :  
 WONG TUNG & PARTNERS LIMITED  
 ARCHITECTS & PLANNERS

MAIN CONTRACTOR :  
 CR Construction Company Limited

STRUCTURAL ENGINEER :  
 AECOM

FACADE CONSULTANT :  
 AECOM

NOTE :  
 1. ALL DIMENSIONS ARE IN mm.  
 2. ALL ELEVATIONS ARE VIEWED FROM OUTSIDE.  
 3. ALL DIMENSIONS TO BE VERIFIED ON SITE BEFORE FABRICATION.

LEGEND :  
 X1 - DETAIL MARK NO.  
 X001 - REFER SHEET NO.  
 1. F.F.L - FINISHED FLOOR LEVEL  
 2. S.F.L - STRUCTURAL FLOOR LEVEL  
 3. (P) - REVERSED DETAIL  
 [Pattern] - ALUM. FEATURE

NO.	DATE	REVISED	BY

JOB NO. : J-837

PROJECT :  
 URA KWUN TONG TOWN CENTRE  
 REDEVELOPMENT (AREA 2 & 3) AT  
 NKIL 6514, KWUN TONG, KWLOON

TITLE :  
 PART PLAN  
 OF ALUM. ROOF FEATURE  
 AT TOWER 5

DATE : 22-OCT-2019 SCALE : 1:40 (A1)

DRAWN BY : ARBUT CHECKED BY : -

美特鋁質有限公司  
 MIDI ALUMINUM FABRICATOR LTD.  
 Units 6-8, Sunray Industrial Centre, 1/F  
 610 Cho Kwo Ling Road, Kowloon  
 Tel: 23469211-4 Fax: (852) 27727666

DWG NO. : JB37-BDGC-3650A REV. : -

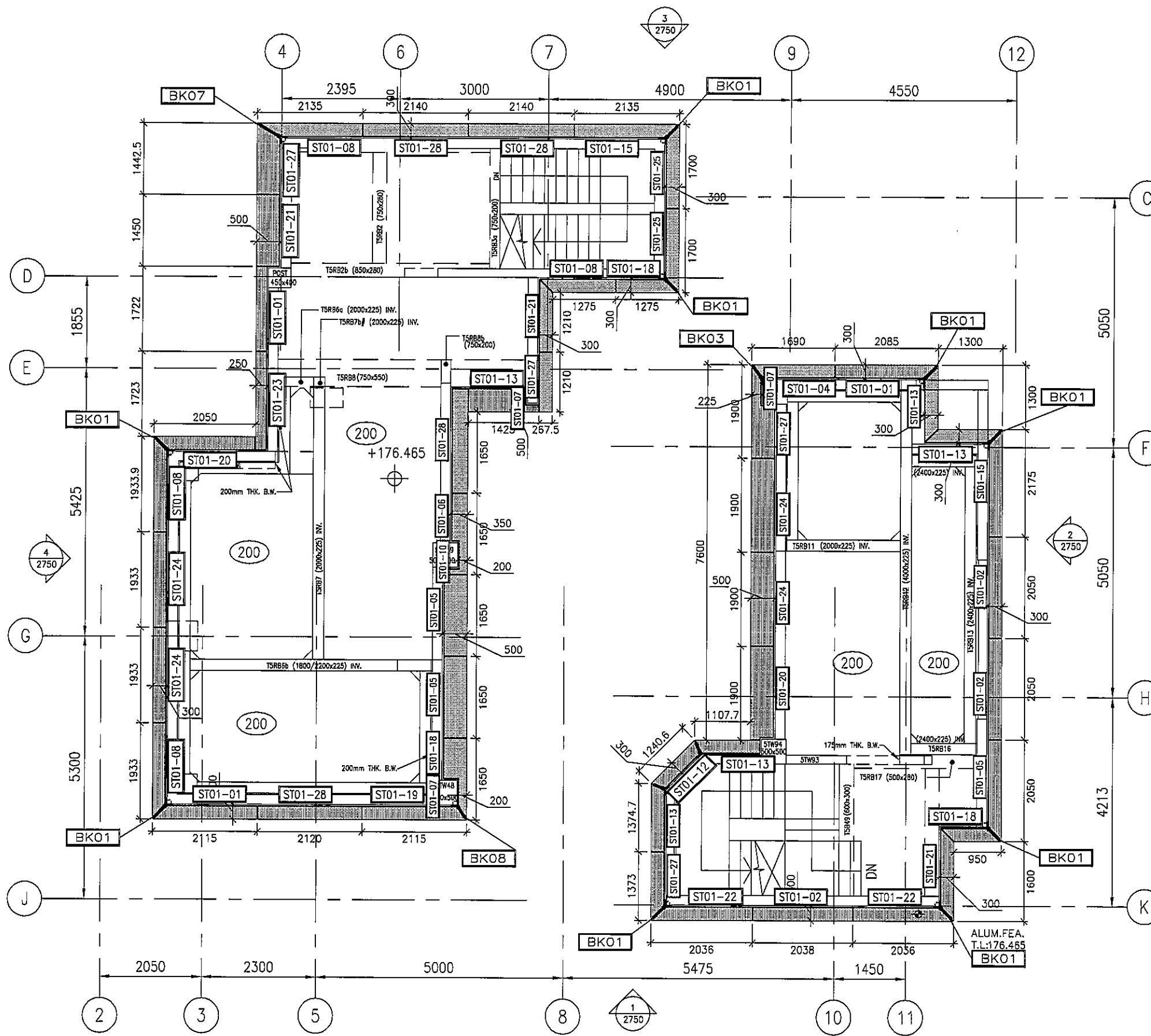

2 PART PLAN  
3650 AT TOWER 5 : INTERMEDIATE ROOF

ALUM. FEATURE TOP LEVEL AT +176.465

B.D. REF : 3  
2750

CLIENT :  
信和置業有限公司  
Sino Land Company Limited

ARCHITECT :  
WONG TUNG & PARTNERS LIMITED  
ARCHITECTS & PLANNERS

MAIN CONTRACTOR :  
CR Construction Company Limited

STRUCTURAL ENGINEER :  
AECOM

FAÇADE CONSULTANT :  
AECOM

NOTE :  
1. ALL DIMENSIONS ARE IN mm.  
2. ALL ELEVATIONS ARE VIEWED FROM OUTSIDE.  
3. ALL DIMENSIONS TO BE VERIFIED ON SITE BEFORE FABRICATION.

LEGEND :  
X1 - DETAIL MARK NO.  
X001 - REFER SHEET NO.  
1. F.F.L. -- FINISHED FLOOR LEVEL  
2. S.F.L. -- STRUCTURAL FLOOR LEVEL  
3. (R) -- REVERSED DETAIL  
[Hatched Box] -- ALUM. FEATURE

NO.	DATE	REVISED	BY

JOB NO. : J-837

PROJECT :  
URA KWUN TONG TOWN CENTRE  
REDEVELOPMENT (AREA 2 & 3) AT  
NKIL 6514, KWUN TONG, KWLOON

TITLE :  
PART PLAN  
OF ALUM. ROOF FEATURE  
AT TOWER 5

DATE : 22-OCT-2019 SCALE : 1:40 (A1)

DRAWN BY : ARBUT CHECKED BY : -

美特鋁質有限公司  
MIDI ALUMINUM FABRICATOR LTD.  
Units 6-8, Sunray Industrial Centre, 1/F  
610 Cha Kwo Ling Road, Kowloon  
Tel: 23489211-4 Fax: (852) 27727666

DWG NO. : JB37-BDGC-3650B REV. : -

B.D. REF :

CLIENT :  
 信和置業有限公司  
 Sino Land Company Limited

ARCHITECT :  
 WONG TUNG & PARTNERS LIMITED  
 ARCHITECTS & PLANNERS

MAIN CONTRACTOR :  
 CR Construction Company Limited

STRUCTURAL ENGINEER :  
 AECOM

FACADE CONSULTANT:  
 AECOM

NOTE :  
 1. ALL DIMENSIONS ARE IN mm.  
 2. ALL ELEVATIONS ARE VIEWED FROM OUTSIDE.  
 3. ALL DIMENSIONS TO BE VERIFIED ON SITE BEFORE FABRICATION.

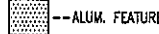
LEGEND :  
 (X1) DETAIL MARK NO.  
 (X001) REFER SHEET NO.  
 1. F.F.L. -- FINISHED FLOOR LEVEL  
 2. S.F.L. -- STRUCTURAL FLOOR LEVEL  
 3. (R) -- REVERSED DETAIL  
 -- ALUM. FEATURE

NO.	DATE	REVISED	BY

JOB NO. : J-837  
 PROJECT :  
 URA KWUN TONG TOWN CENTRE  
 REDEVELOPMENT (AREA 2 & 3) AT  
 NKIL 6514, KWUN TONG, KWLOON

TITLE :  
 PART PLAN  
 OF ALUM. ROOF FEATURE  
 AT TOWER 5

DATE : 22-OCT-2019 SCALE : 1:40 (A1)  
 DRAWN BY : ARBUT CHECKED BY : -

 美特鋁質有限公司  
 MIDI ALUMINUM FABRICATOR LTD.  
 Units 6-8, Sunray Industrial Centre, 1/F  
 510 Cho Kwo Ling Road, Kwloon  
 Tel: 23469211-4 Fax: (852) 27727666

DWG NO. : JB37-BDGC-3650C REV. : -

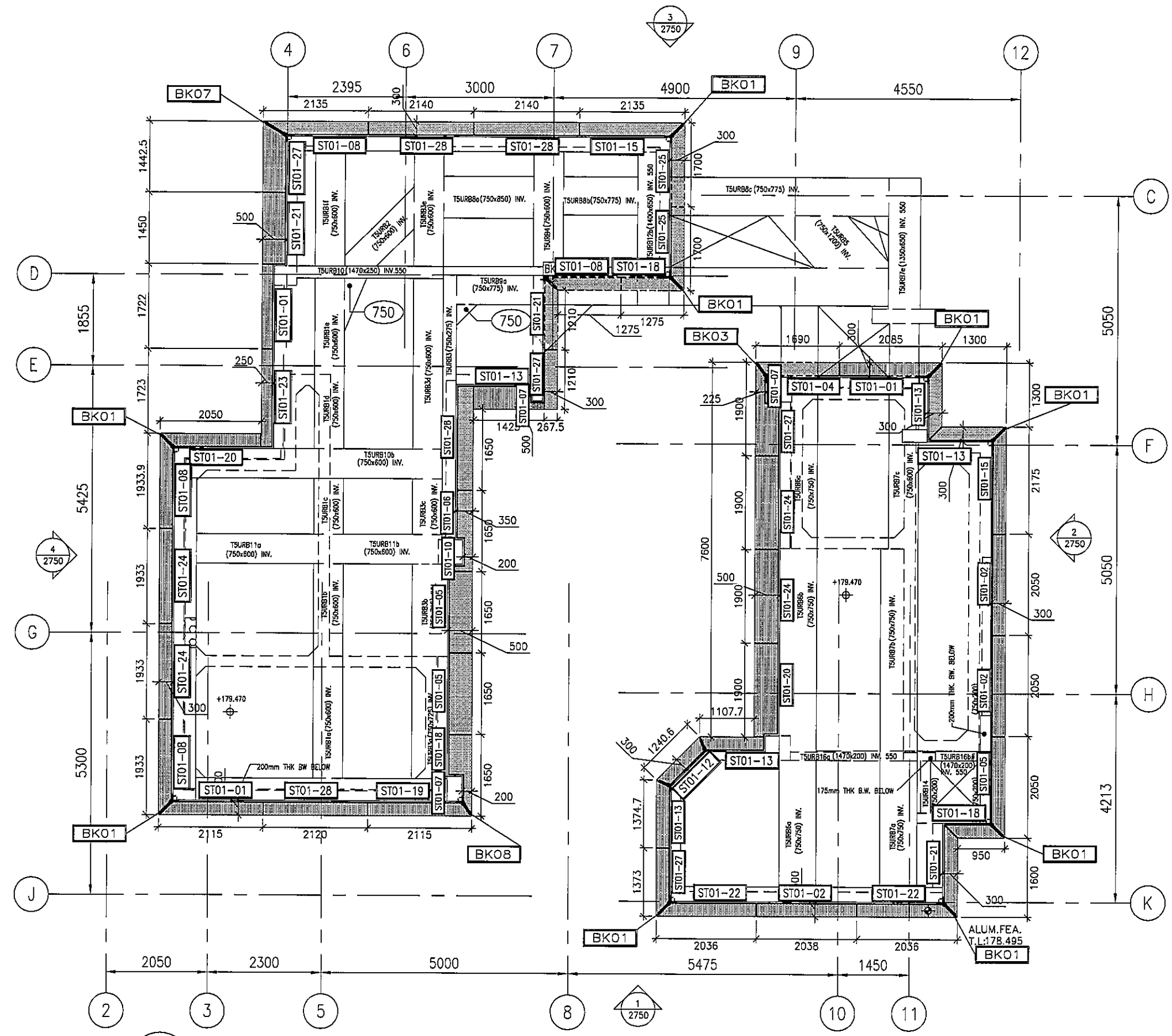

3 PART PLAN  
 3650 AT TOWER 5 : UPPER ROOF

ALUM. FEATURE TOP LEVEL AT +178.495