

工程指示 / 要求簡箋(E.I.)

工程指示編號：EI / (0035) / 18

修改版次：-

工程編號：J - 837

工程名稱：觀塘裕民坊

工程項目：8/F 辦房用玻璃 (後裝窗 + 佛山窗轉後裝窗)

收件人：Maggie

發件人：Bessie

日期：12/12/2018

□要求提供 / □確認 事項：

- () 初步鋁料 B.M.
- () 加工拆圖，然後生產
- () 尺寸表
- () 正式鋁料 B.M.
- () 技術上資料 / 指示
- () 報價
- () 配件 B.M.
- () 樣辦或貨品說明書
- () 分判合約
- () 其他：_____

內容：

煩請按此加工玻璃送地盤 (8/F 辦房用玻璃)

8/F 辦房用

附 BM 表 兩份 ① 後裝窗 玻璃 BM

② 佛山窗轉後裝窗 玻璃 BM

已把 excel file 放在 eva 名下

請在 4/1/2019 前完成上列要求。文件夾名稱：

附： 1 頁

未林：煩請留意 BM 表我自行修改了，我會把手改資料另外發給你。

以上項目為：

BM 表 共 8 頁

- 原合約工程包
- 原合約工程加 / 減賬
- 新工程報價

原因：-

分發東莞各部門：

- () 生產技術總監 連附件
- () 技術部 連附件
- () 生產部 連附件
- () 機械設計部 連附件
- () 採購部 連附件
- () 生產統籌部 連附件
- () 質檢部 連附件
- () 會計部 連附件
- () 報關組 連附件
- () 其他 _____ 連附件

分發香港各部門：

- () 行政部 連附件
- () 會計部 連附件
- () 統籌部 連附件
- () 工程部地盤科文 連附件
- () 採購部 連附件
- () QS 部 連附件
- () 維修部 連附件
- () 其他 _____ 連附件

傳遞編號：

H61928

發件人簽署：

項目經理簽署：

佛沙窗轉後裝窗 - 8/F辦房用玻璃

玻璃編號	玻璃名稱	Sample no.	件數	面積
(TG09)	8mm THK ACID ETCHED FROSTED TEMPERED GLASS	D18061228	21	9.68
(TG11)	8mm THK CLEAR TEMPERED GLASS	D18061222	46	24.71
(BATH01)	8mm THK ACID ETCHED FROSTED BLUE TINTED TEMPERED GLASS	D18110372	1	0.50

總數 68 34.89

後裝窗 - 8/F辦房用玻璃

玻璃編號	玻璃名稱	Sample no.	件數	面積
(TG01)	8mm THK.BLUE TINTED TEMPERED GLASS	D18070395	3	1.28
(TG09)	8mm THK ACID ETCHED FROSTED TEMPERED GLASS	D18061228	42	16.76
(TG11)	8mm THK CLEAR TEMPERED GLASS	D18061222	13	6.56
(BATH01)	8mm THK ACID ETCHED FROSTED BLUE TINTED TEMPERED GLASS	D18110372	2	0.76

總數 60 25.35

21/11/18 收 86 FL/96265 87

 美特鋁質 有限公司 MIDI Aluminium Fabricator Ltd.		程號: J837	計算: 鞠章芳	日期: 2018.11.12	送呈: 胡哥							
盤名稱 觀塘裕民坊 後裝窗		核對: 謝永林	核對: 謝永林	日期:	副本:							
項目類別 後裝窗		批准:	批准:	日期:	A/C Code:							
地盤用玻璃B.M.表		總計玻璃面積 (平方米): 25.35										
BM編號: 837-WI-M02-S-GP02	修改版次:											
序號	玻璃圖號	顏色與類型	厚度 (mm)	玻璃尺寸		數量	總面積 (平方米)	使用位置	計算參考數值/所屬位置分格			樓層
				寬度 (W mm)	高度 (H mm)				分屬類型	分格寬度	分格高度	
1	IW-G101	BATHOI	8.0	494.0	1050.0	1	0.52	T2W-M-2	SH生窗	590.0	1145.0	8F
2	IW-G102		8.0	494.0	481.5	1	0.24	T2W-M-2	梗窗	590.0	530.0	8F
					合計:	2	0.76					
3	IW-G01	TG01	8.0	354.5	1022.5	2	0.72	T2W-M-1	SH生窗	450.0	1120.0	8F
4	IW-G02	TG01	8.0	554.0	997.0	1	0.55	T1W-E3	SH生窗	650.0	1095.0	8F
5					合計:	3	1.28					
6	IW-G03	TG09	8.0	359.0	1022.5	1	0.37	T3W-A-3	SH生窗	455.0	1120.0	8F
7	IW-G04	TG09	8.0	369.0	1022.5	1	0.38	T1W-G2	SH生窗	465.0	1120.0	8F
8	IW-G05	TG09	8.0	404.0	1022.5	1	0.41	T1W-H-2	SH生窗	500.0	1120.0	8F
9	IW-G05	TG09	8.0	404.0	1022.5	1	0.41	T1W-C-3	SH生窗	500.0	1120.0	8F
10	IW-G05	TG09	8.0	404.0	1022.5	1	0.41	T5W-L-4	SH生窗	500.0	1120.0	8F
11	IW-G06	TG09	8.0	439.0	1022.5	1	0.45	T5W-F-2	SH生窗	535.0	1120.0	8F
12	IW-G06	TG09	8.0	439.0	1022.5	1	0.45	T5W-L-3	SH生窗	535.0	1120.0	8F
13	IW-G06	TG09	8.0	439.0	1022.5	1	0.45	T1W-H-1	SH生窗	535.0	1120.0	8F
14	IW-G06	TG09	8.0	439.0	1022.5	1	0.45	T1W-C-2	SH生窗	535.0	1120.0	8F
15	IW-G06	TG09	8.0	439.0	1022.5	1	0.45	T3W-E-2	SH生窗	535.0	1120.0	8F
16	IW-G06	TG09	8.0	439.0	1022.5	1	0.45	T5W-N-1	SH生窗	535.0	1120.0	8F
17	IW-G07	TG09	8.0	494.0	972.5	1	0.48	T5W-A-4	SH生窗	590.0	1070.0	8F

 美特鋁質 MIDI Aluminium Fabricator Ltd.	程號:	J837	計算:	鞠章芳	日期:	2018.11.12	送呈:	胡哥
	盤名稱	觀塘裕民坊	核對:	謝永林	日期:		副本:	
	項目類別	後裝窗	批准:		日期:		A/C Code:	

BM編號:	837-WI-M02-S-GF02	修改版次:		總計玻璃面積 (平方米):	25.35
-------	-------------------	-------	--	---------------	-------

序號	玻璃圖號	顏色與類型	厚度 (mm)	玻璃尺寸		數量 (塊)	總面積 (平方米)	使用位置	計算參考數值/所屬位置分格			樓層
				寬度 (W mm)	高度 (H mm)				分屬類型	分格寬度	分格高度	
18	IW-G08	TG09	8.0	494.0	1022.5	1	0.51	T1W-A-2	SH生窗	590.0	1120.0	8F
19	IW-G09	TG09	8.0	494.0	1050.0	1	0.52	T1W-G3	SH生窗	590.0	1145.0	8F
20	IW-G09	TG09	8.0	494.0	1050.0	1	0.52	T2W-N-2	SH生窗	590.0	1145.0	8F
21	IW-G09	TG09	8.0	494.0	1050.0	1	0.52	T2W-H-1	SH生窗	590.0	1145.0	8F
22	IW-G09	TG09	8.0	494.0	1050.0	1	0.52	T2W-A-5	SH生窗	590.0	1145.0	8F
23	IW-G09	TG09	8.0	494.0	1050.0	1	0.52	T2W-A-4	SH生窗	590.0	1145.0	8F
24	IW-G09	TG09	8.0	494.0	1050.0	1	0.52	T3W-A-2	SH生窗	590.0	1145.0	8F
25	IW-G09	TG09	8.0	494.0	1050.0	1	0.52	T5W-A-3	SH生窗	590.0	1145.0	8F
26	IW-G09	TG09	8.0	494.0	1050.0	1	0.52	T5W-M-2	SH生窗	590.0	1145.0	8F
27	IW-G09	TG09	8.0	494.0	1050.0	1	0.52	T2W-B-2	SH生窗	590.0	1145.0	8F
28	IW-G09	TG09	8.0	494.0	1050.0	1	0.52	T2W-B-1	SH生窗	590.0	1145.0	8F
29	IW-G09	TG09	8.0	494.0	1050.0	1	0.52	T5W-G-2	SH生窗	590.0	1145.0	8F
30	IW-G09	TG09	8.0	494.0	1050.0	1	0.52	T3W-B-2	SH生窗	590.0	1145.0	8F
31	IW-G09	TG09	8.0	494.0	1050.0	1	0.52	T3W-B-1	SH生窗	590.0	1145.0	8F
32	IW-G09	TG09	8.0	494.0	1050.0	1	0.52	T3W-E-1	SH生窗	590.0	1145.0	8F
33	IW-G09-1	TG09	8.0	494.0	481.5	1	0.24	T1W-G3	梗窗	590.0	530.0	8F
34	IW-G09-1	TG09	8.0	494.0	481.5	1	0.24	T2W-N-2	梗窗	590.0	530.0	8F
35	IW-G09-1	TG09	8.0	494.0	481.5	1	0.24	T2W-H-1	梗窗	590.0	530.0	8F
36	IW-G09-1	TG09	8.0	494.0	481.5	1	0.24	T2W-A-5	梗窗	590.0	530.0	8F

	美特鋁質有限公司		程號: J837	鞠章芳	日期: 2018.11.12	送呈: 胡哥
	MIDI Aluminium Fabricator Ltd.		觀塘裕民坊	謝永林	日期:	副本:
地盤用玻璃B.M.表		項目類別	後裝窗	批准:	日期:	A/C Code:
BM編號: 837-WI-M02-S-GP02		修改版次:	25.35			

序號	玻璃圖號	顏色與類型	厚度 (mm)	玻璃尺寸		數量	總面積 (平方米)	使用位置	計算參考數值/所屬位置分格			樓層
				寬度 (W mm)	高度 (H mm)				分屬類型	分格寬度	分格高度	
37	IW-G09-1	TG09	8.0	494.0	481.5	1	0.24	T2W-A-4	梗窗	590.0	530.0	8F
38	IW-G09-1	TG09	8.0	494.0	481.5	1	0.24	T3W-A-2	梗窗	590.0	530.0	8F
39	IW-G09-1	TG09	8.0	494.0	481.5	1	0.24	T5W-A-3	梗窗	590.0	530.0	8F
40	IW-G09-1	TG09	8.0	494.0	481.5	1	0.24	T5W-M-2	梗窗	590.0	530.0	8F
41	IW-G09-1	TG09	8.0	494.0	481.5	1	0.24	T2W-B-2	梗窗	590.0	530.0	8F
42	IW-G09-1	TG09	8.0	494.0	481.5	1	0.24	T2W-B-1	梗窗	590.0	530.0	8F
43	IW-G09-1	TG09	8.0	494.0	481.5	1	0.24	T5W-G-2	梗窗	590.0	530.0	8F
44	IW-G09-1	TG09	8.0	494.0	481.5	1	0.24	T3W-B-2	梗窗	590.0	530.0	8F
45	IW-G09-1	TG09	8.0	494.0	481.5	1	0.24	T3W-B-1	梗窗	590.0	530.0	8F
46	IW-G09-1	TG09	8.0	494.0	481.5	1	0.24	T3W-E-1	梗窗	590.0	530.0	8F
53	IW-G10	TG09	8.0	509.0	997.0	1	0.51	T5W-L-5	SH生窗	605.0	1095.0	8F
47					合計:	42	16.76					
48	IW-G11	TG11	8.0	294.0	1022.5	1	0.30	T2W-C-1	SH生窗	390.0	1120.0	8F
49	IW-G12	TG11	8.0	354.0	1022.5	1	0.36	T2W-D-1	SH生窗	450.0	1120.0	8F
50	IW-G13	TG11	8.0	404.0	1022.5	1	0.41	T2W-N-3	SH生窗	500.0	1120.0	8F
51	IW-G14	TG11	8.0	474.5	1022.5	2	0.97	T5W-A-1	SH生窗	570.0	1120.0	8F
52	IW-G15	TG11	8.0	494.0	997.0	1	0.49	T2W-N-1	SH生窗	590.0	1095.0	8F
54	IW-G16	TG11	8.0	554.0	997.0	1	0.55	T5W-A-2	SH生窗	650.0	1095.0	8F

 美特鋁質 有限公司 MIDI Aluminum Fabricator Ltd.	工程號: J837	計算: 鞠章芳	日期: 2018.11.12	送呈: 胡哥
	地盤名稱: 觀塘裕民坊	核對: 謝永林	日期:	副本:

地盤用玻璃B.M.表	項目類別: 後裝窗	批准: _____	日期: _____	A/C Code: _____
------------	-----------	-----------	-----------	-----------------

序號	玻璃圖號	顏色與類型	厚度 (mm)	玻璃尺寸		數量 (塊)	總面積 (平方米)	使用位置	計算參考數值/所屬位置分格			樓層
				寬度 (W mm)	高度 (H mm)				分屬類型	分格寬度	分格高度	
55	IW-G17	TG11	8.0	559.5 ✓	1022.5 ✓	1	0.57	T1W-A-1	SH生窗	655.0	1120.0	8F
56	IW-G17-1	TG11	8.0	185.5 ✓	1022.5 ✓	1	0.19	T1W-A-1	梗窗	255.0	1120.0	8F
57	IW-G18	TG11	8.0	594.0 ✓	1052.0 ✓	1	0.62	T5W-2	SH生窗	690.0	1150.0	8F
58	IW-G19	TG11	8.0	604.0	1052.0	1	0.64	T3W-1	SH生窗	700.0	1150.0	8F
59	IW-G19	TG11	8.0	604.0	1052.0	1	0.64	T3W-5	SH生窗	700.0	1150.0	8F
60	IW-G20	TG11	8.0	624.0 ✓	1297.0 ✓	1	0.81	T1W-G-1	SH生窗	720.0	1395.0	8F
61					合計:	13	6.56					
62					總計:	60	25.35					

- 1).本表中的清片玻璃是信義原片,藍片玻璃是藍欣原片。
- 2).本表中所有玻璃對角線尺寸偏差要求不超過正負2mm。
- 3).本表中玻璃要求粗磨邊處理並倒棱角,而所有玻璃之入爐方向需保持一致。
- 4).本表中所有玻璃成品均需做雙面保護,用透明靜電膠紙加四周一寸FK白膠紙做雙面加固保護處理。
- 5).本表中所有玻璃成品均需注明室內外及其玻璃編號/使用位置/樓層,以便識別。
- 6).所有強化玻璃均需做HEAT SOAK TEST
- 7).所有強化玻璃入爐以寬度進入
- (TG01) 8mm THK.BLUE TINTED TEMPERED GLASS (D18070395)
- (TG09) 8mm THK ACID ETCHED FROSTED TEMPERED GLASS (D18061228)
- (TG11) 8mm THK CLEAR TEMPERED GLASS (D18061222)
- (BATH01) 8mm THK ACID ETCHED FROSTED BLUE TINTED TEMPERED GLASS (D18110372)

加工注意事項:

樓下/9853A折

偉山轉位裝窗

BM編號	玻璃圖號	顏色與類型	厚度 (mm)	玻璃尺寸		數量 (塊)	總面積 (平方米)	使用位置	計算參考數值/所屬位置分格			樓層
				寬度 (W mm)	高度 (H mm)				分屬類型	分格寬度	分格高度	
1	PW-G02	BATH01	8.0	484.0	1035.0	1	0.50	T1W E-1	SH生窗	590.0	1130.0	8F
2					合計:	1	0.50					
3	PW-G01	TG09	8.0	484.0	1024.5	1	0.50	T1W M-1	SH生窗	590.0	1125.0	8F
4	PW-G01	TG09	8.0	484.0	1024.5	1	0.50	T1W L-2	SH生窗	590.0	1125.0	8F
5	PW-G01	TG09	8.0	484.0	1024.5	1	0.50	T1W B-2	SH生窗	590.0	1125.0	8F
6	PW-G01	TG09	8.0	484.0	1024.5	1	0.50	T2W A-2	SH生窗	590.0	1125.0	8F
7	PW-G01	TG09	8.0	484.0	1024.5	1	0.50	T2W F-1	SH生窗	590.0	1125.0	8F
8	PW-G01	TG09	8.0	484.0	1024.5	1	0.50	T2W E-2	SH生窗	590.0	1125.0	8F
9	PW-G01	TG09	8.0	484.0	1024.5	1	0.50	T3W M-1	SH生窗	590.0	1125.0	8F
10	PW-G01	TG09	8.0	484.0	1024.5	1	0.50	T3W L-2	SH生窗	590.0	1125.0	8F
11	PW-G01	TG09	8.0	484.0	1024.5	1	0.50	T5W E-1	SH生窗	590.0	1125.0	8F
12	PW-G01	TG09	8.0	484.0	1024.5	1	0.50	T5W D-2	SH生窗	590.0	1125.0	8F
13	PW-G02	TG09	8.0	484.0	1035.0	1	0.50	T2W G-2	SH生窗	590.0	1130.0	8F
14	PW-G02	TG09	8.0	484.0	1035.0	1	0.50	T3W F-3	SH生窗	590.0	1130.0	8F
15	PW-G02	TG09	8.0	484.0	1035.0	1	0.50	T5W H-4	SH生窗	590.0	1130.0	8F
16	PW-G02-1	TG09	8.0	484.0	506.5	1	0.25	T1W E-1	梗窗	590.0	565.0	8F
17	PW-G02-1	TG09	8.0	484.0	506.5	1	0.25	T2W G-2	梗窗	590.0	565.0	8F
18	PW-G02-1	TG09	8.0	484.0	506.5	1	0.25	T3W F-3	梗窗	590.0	565.0	8F
19	PW-G02-1	TG09	8.0	484.0	506.5	1	0.25	T5W H-4	梗窗	590.0	565.0	8F

總計玻璃面積 (平方米): 34.89

美特鋁質有限公司 工程號: J837
 MIDI Aluminium Fabricator Ltd.
 地盤名稱: 觀塘裕民坊
 項目類別: 佛沙窗轉後裝窗
 批准:

鞠章芳 日期: 2018.11.16 送呈: 胡哥
 副本: 謝永林
 A/C Code:

美特鋁質有限公司 MIDI Aluminium Fabricator Ltd.		工程號: J837	計算:	鞠章芳	日期:	2018.11.16	送呈: 胡哥					
地盤名稱 觀塘裕民坊		核對:	謝永林	日期:		副本:						
地盤用玻璃B.M.表		項目類別 佛沙窗轉後裝窗	批准:	日期:		A/C Code:						
BM編號: 837-W1-M02-S-GP01		修改版次		34.89								
序號	玻璃圖號	顏色與類型	厚度 (mm)	玻璃尺寸		數量 (塊)	總面積 (平方米)	使用位置	計算參考數值/所屬位置分格			樓層
				寬度 (W mm)	高度 (H mm)				分屬類型	分格寬度	分格高度	
20	PW-G03	TG09	8.0	484.0	999.0	1	0.48	T5W L-6	SH生窗	590.0	1120.0	8F
21	PW-G04	TG09	8.0	584.0	999.0	1	0.58	T1W A-3	SH生窗	690.0	1120.0	8F
22	PW-G04	TG09	8.0	584.0	999.0	1	0.58	T2W H-3	SH生窗	690.0	1120.0	8F
23	PW-G04	TG09	8.0	584.0	999.0	1	0.58	T2W M-4	SH生窗	690.0	1120.0	8F
24					合計:	21	9.68					
25	PW-G05	TG11	8.0	369.5	1024.5	2	0.76	T3W A-1	SH生窗	470.0	1125.0	8F
26	PW-G05	TG11	8.0	369.5	1024.5	2	0.76	T3W B-3	SH生窗	470.0	1125.0	8F
27	PW-G06	TG11	8.0	394.5	1024.5	2	0.81	T1W B-1	SH生窗	495.0	1125.0	8F
28	PW-G07	TG11	8.0	419.5	1024.5	2	0.86	T2W E-1	SH生窗	520.0	1125.0	8F
29	PW-G08	TG11	8.0	484.0	999.0	1	0.48	T2W G-3	SH生窗	590.0	1120.0	8F
30	PW-G09	TG11	8.0	584.0	1069.0	1	0.62	T1W 1	SH生窗	690.0	1190.0	8F
31	PW-G09	TG11	8.0	584.0	1069.0	1	0.62	T2W 2	SH生窗	690.0	1190.0	8F
32	PW-G10	TG11	8.0	484.0	1024.5	1	0.50	T5W K-2	SH生窗	590.0	1125.0	8F
33	PW-G11	TG11	8.0	494.5	1024.5	1	0.51	T3W L-1	SH生窗	595.0	1125.0	8F
34	PW-G11	TG11	8.0	494.5	1024.5	1	0.51	T5W G-1	SH生窗	595.0	1125.0	8F
35	PW-G11-1	TG11	8.0	220.5	1024.5	1	0.23	T3W L-1	梗窗	295.0	1125.0	8F
36	PW-G11-1	TG11	8.0	220.5	1024.5	1	0.23	T5W G-1	梗窗	295.0	1125.0	8F
37	PW-G12	TG11	8.0	534.0	1024.5	1	0.55	T1W E-2	SH生窗	640.0	1125.0	8F
38	PW-G12	TG11	8.0	534.0	1024.5	1	0.55	T5W D-1	SH生窗	640.0	1125.0	8F

美特鋁質有限公司 MIDI Aluminium Fabricator Ltd.		工程號: J837	計算:	鞠章芳	日期:	2018.11.16	送呈: 胡哥					
地盤名稱		觀塘裕民坊	核對:	謝永林	日期:		副本:					
地盤用玻璃B.M.表		項目類別 佛沙密轉後裝窗	批准:		日期:		A/C Code:					
BM編號: 837-WI-M02-S-GP01		修改版次	總計玻璃面積 (平方米): 34.89									
序號	玻璃圖號	顏色與類型	厚度 (mm)	玻璃尺寸		數量 (塊)	總面積 (平方米)	使用位置	計算參考數值/所屬位置分格			樓層
				寬度 (W mm)	高度 (H mm)				分屬類型	分格寬度	分格高度	
39	PW-G13	TG11	8.0	574.0	1024.5	1	0.59	T1W H-3	SH生窗	680.0	1125.0	8F
40	PW-G14	TG11	8.0	584.0	1024.5	1	0.60	T1W C-1	SH生窗	690.0	1125.0	8F
41	PW-G14	TG11	8.0	584.0	1024.5	1	0.60	T1W D-2	SH生窗	690.0	1125.0	8F
42	PW-G14	TG11	8.0	584.0	1024.5	1	0.60	T1W F-1	SH生窗	690.0	1125.0	8F
43	PW-G14	TG11	8.0	584.0	1024.5	1	0.60	T1W J-1	SH生窗	690.0	1125.0	8F
44	PW-G14	TG11	8.0	584.0	1024.5	1	0.60	T1W K-1	SH生窗	690.0	1125.0	8F
45	PW-G14	TG11	8.0	584.0	1024.5	1	0.60	T1W L-1	SH生窗	690.0	1125.0	8F
46	PW-G14	TG11	8.0	584.0	1024.5	1	0.60	T1W M-2	SH生窗	690.0	1125.0	8F
47	PW-G14	TG11	8.0	584.0	1024.5	1	0.60	T2W A-3	SH生窗	690.0	1125.0	8F
48	PW-G14	TG11	8.0	584.0	1024.5	1	0.60	T2W B-3	SH生窗	690.0	1125.0	8F
49	PW-G14	TG11	8.0	584.0	1024.5	1	0.60	T2W F-2	SH生窗	690.0	1125.0	8F
50	PW-G14	TG11	8.0	584.0	1024.5	1	0.60	T2W G-1	SH生窗	690.0	1125.0	8F
51	PW-G14	TG11	8.0	584.0	1024.5	1	0.60	T2W H-2	SH生窗	690.0	1125.0	8F
52	PW-G14	TG11	8.0	584.0	1024.5	1	0.60	T2W L-1	SH生窗	690.0	1125.0	8F
53	PW-G14	TG11	8.0	584.0	1024.5	1	0.60	T2W K-1	SH生窗	690.0	1125.0	8F
54	PW-G14	TG11	8.0	584.0	1024.5	1	0.60	T3W C-1	SH生窗	690.0	1125.0	8F
55	PW-G14	TG11	8.0	584.0	1024.5	1	0.60	T3W D-2	SH生窗	690.0	1125.0	8F
56	PW-G14	TG11	8.0	584.0	1024.5	1	0.60	T3W E-3	SH生窗	690.0	1125.0	8F
57	PW-G14	TG11	8.0	584.0	1024.5	1	0.60	T3W F-1	SH生窗	690.0	1125.0	8F

	美特鋁質有限公司 MIDI Aluminium Fabricator Ltd.	工程號:	J837	計算:	鞠章芳	日期:	2018.11.16	送呈:	胡哥			
		地盤名稱:	觀塘裕民坊	核對:	謝永林	日期:		副本:				
地盤用玻璃B.M.表		項目類別:	佛沙窗轉後裝窗	批准:		日期:		A/C Code:				
BM編號: 837-WI-M02-S-GP01		修改版次:		總計玻璃面積 (平方米):		34.89						
序號	玻璃圖號	顏色與類型	厚度 (mm)	玻璃尺寸		數量 (塊)	總面積 (平方米)	使用位置	計算參考數值/所屬位置分格			樓層
				寬度 (W mm)	高度 (H mm)				分屬類型	分格寬度	分格高度	
58	PW-G14	TG11	8.0	584.0	1024.5	1	0.60	T3W H-1	SH生窗	690.0	1125.0	8F
59	PW-G14	TG11	8.0	584.0	1024.5	1	0.60	T3W K-1	SH生窗	690.0	1125.0	8F
60	PW-G14	TG11	8.0	584.0	1024.5	1	0.60	T3W M-2	SH生窗	690.0	1125.0	8F
61	PW-G14	TG11	8.0	584.0	1024.5	1	0.60	T5W E-2	SH生窗	690.0	1125.0	8F
62	PW-G14	TG11	8.0	584.0	1024.5	1	0.60	T5W F-1	SH生窗	690.0	1125.0	8F
63	PW-G14	TG11	8.0	584.0	1024.5	1	0.60	T5W H-3	SH生窗	690.0	1125.0	8F
64	PW-G14	TG11	8.0	584.0	1024.5	1	0.60	T5W L-2	SH生窗	690.0	1125.0	8F
65	PW-G14	TG11	8.0	584.0	1024.5	1	0.60	T5W M-3	SH生窗	690.0	1125.0	8F
66	PW-G14	TG11	8.0	584.0	1024.5	1	0.60	T5W N-3	SH生窗	690.0	1125.0	8F
67				合計:		46	24.71					
68				總計:		68	34.89					
<p>1).本表中的清片玻璃是信義原片,藍片玻璃是藍欣原片。</p> <p>2).本表中所有玻璃對角線尺寸偏差要求不超過正負2mm。</p> <p>3).本表中玻璃要求粗磨邊處理並倒稜角,而所有玻璃之入爐方向需保持一致。</p> <p>4).本表中所有玻璃成品均需做雙面保護,用透明靜電膠紙加四周一寸FK白膠紙做雙面加固保護處理。</p> <p>5).本表中所有玻璃成品均需注明室內外及其玻璃編號/使用位置/樓層,以便識別。</p> <p>6).所有強化玻璃均需做HEAT SOAK TEST</p> <p>7).所有強化玻璃入爐以寬度進入</p> <p>(TG09) 8mm THK ACID ETCHED FROSTED TEMPERED GLASS (D18061228)</p> <p>(TG11) 8mm THK CLEAR TEMPERED GLASS (D18061222)</p> <p>(BATH01) 8mm THK ACID ETCHED FROSTED BLUE TINTED TEMPERED GLASS (D18110372)</p>												
<p>加工注意事項:</p>												

DLA REF : _____

CLIENT :
 世和置業有限公司
 Sino Land Company Limited

ARCHITECT :
 WTF
 WONG TUNG FONG & PARTNERS LIMITED

MAIN CONTRACTOR :
 CR Construction Company Limited

STRUCTURAL ENGINEER :
 AECOM

FAÇADE CONSULTANT:

- NOTE:
1. ALL DIMENSIONS ARE IN MM.
 2. ALL DIMENSIONS ARE MEASURED FROM OUTSIDE.
 3. ALL DIMENSIONS TO BE CHECKED ON SITE BEFORE PROCEEDING.
- LEGEND:
- ① - REINFORCED DETAIL
 - ② - REINFORCED DETAIL
 - ③ - REINFORCED DETAIL
 - ④ - REINFORCED DETAIL
 - ⑤ - REINFORCED DETAIL
 - ⑥ - REINFORCED DETAIL
 - ⑦ - REINFORCED DETAIL
 - ⑧ - REINFORCED DETAIL
 - ⑨ - REINFORCED DETAIL
 - ⑩ - REINFORCED DETAIL
 - ⑪ - REINFORCED DETAIL
 - ⑫ - REINFORCED DETAIL
 - ⑬ - REINFORCED DETAIL
 - ⑭ - REINFORCED DETAIL
 - ⑮ - REINFORCED DETAIL
 - ⑯ - REINFORCED DETAIL
 - ⑰ - REINFORCED DETAIL
 - ⑱ - REINFORCED DETAIL
 - ⑲ - REINFORCED DETAIL
 - ⑳ - REINFORCED DETAIL
 - ㉑ - REINFORCED DETAIL
 - ㉒ - REINFORCED DETAIL
 - ㉓ - REINFORCED DETAIL
 - ㉔ - REINFORCED DETAIL
 - ㉕ - REINFORCED DETAIL
 - ㉖ - REINFORCED DETAIL
 - ㉗ - REINFORCED DETAIL
 - ㉘ - REINFORCED DETAIL
 - ㉙ - REINFORCED DETAIL
 - ㉚ - REINFORCED DETAIL
 - ㉛ - REINFORCED DETAIL
 - ㉜ - REINFORCED DETAIL
 - ㉝ - REINFORCED DETAIL
 - ㉞ - REINFORCED DETAIL
 - ㉟ - REINFORCED DETAIL
 - ㊱ - REINFORCED DETAIL
 - ㊲ - REINFORCED DETAIL
 - ㊳ - REINFORCED DETAIL
 - ㊴ - REINFORCED DETAIL
 - ㊵ - REINFORCED DETAIL
 - ㊶ - REINFORCED DETAIL
 - ㊷ - REINFORCED DETAIL
 - ㊸ - REINFORCED DETAIL
 - ㊹ - REINFORCED DETAIL
 - ㊺ - REINFORCED DETAIL
 - ㊻ - REINFORCED DETAIL
 - ㊼ - REINFORCED DETAIL
 - ㊽ - REINFORCED DETAIL
 - ㊾ - REINFORCED DETAIL
 - ㊿ - REINFORCED DETAIL

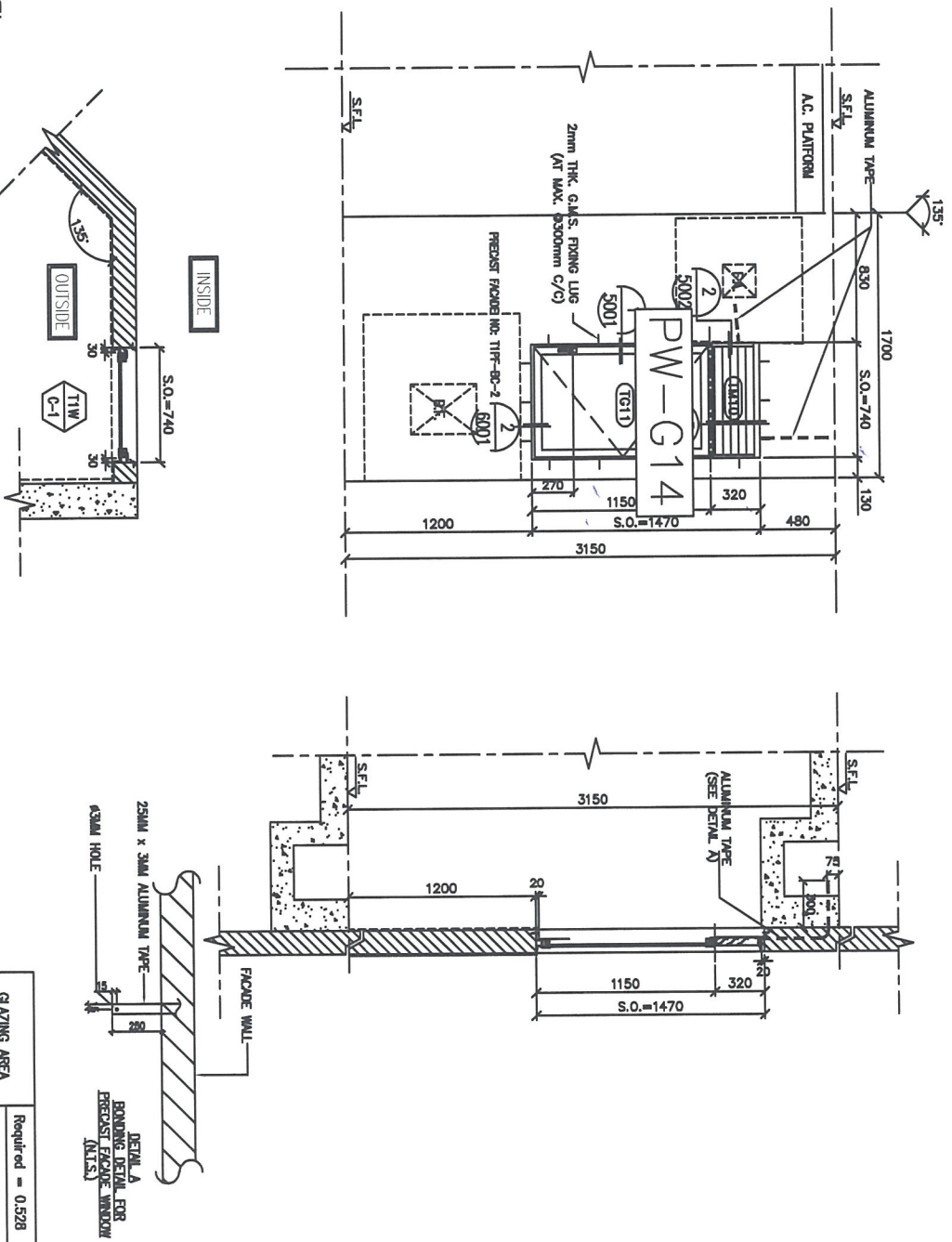

PRECAST WINDOW CHANGES TO IN SITU

NEW S.O.	740(W)*1470(H)
ORIGINAL S.O.	700(W)*1430(H)



WINDOW MARK

SECTION :

LOCATION :

GLAZING :

REMARK :

50mm ALUM. SECTION
 6 NOS. (TYPICAL)

6/F-11/F FLAT C KITCHEN

8mm THK CLEAR TEMPERED GLASS

ALUM. WINDOW SCHEDULE
 (FOR T1)

DATE : 30-AUG-18 SCALE : 1:30

DRAWN BY : Zeng CHECKED BY : DW

WONG TUNG FONG & PARTNERS LIMITED
 11/F, 43, Spring Road, Kowloon
 HONG KONG
 TEL: 25092111-4 FAX: 25027772/7285

WONG TUNG FONG & PARTNERS LIMITED
 11/F, 43, Spring Road, Kowloon
 HONG KONG
 TEL: 25092111-4 FAX: 25027772/7285

ELEVATION

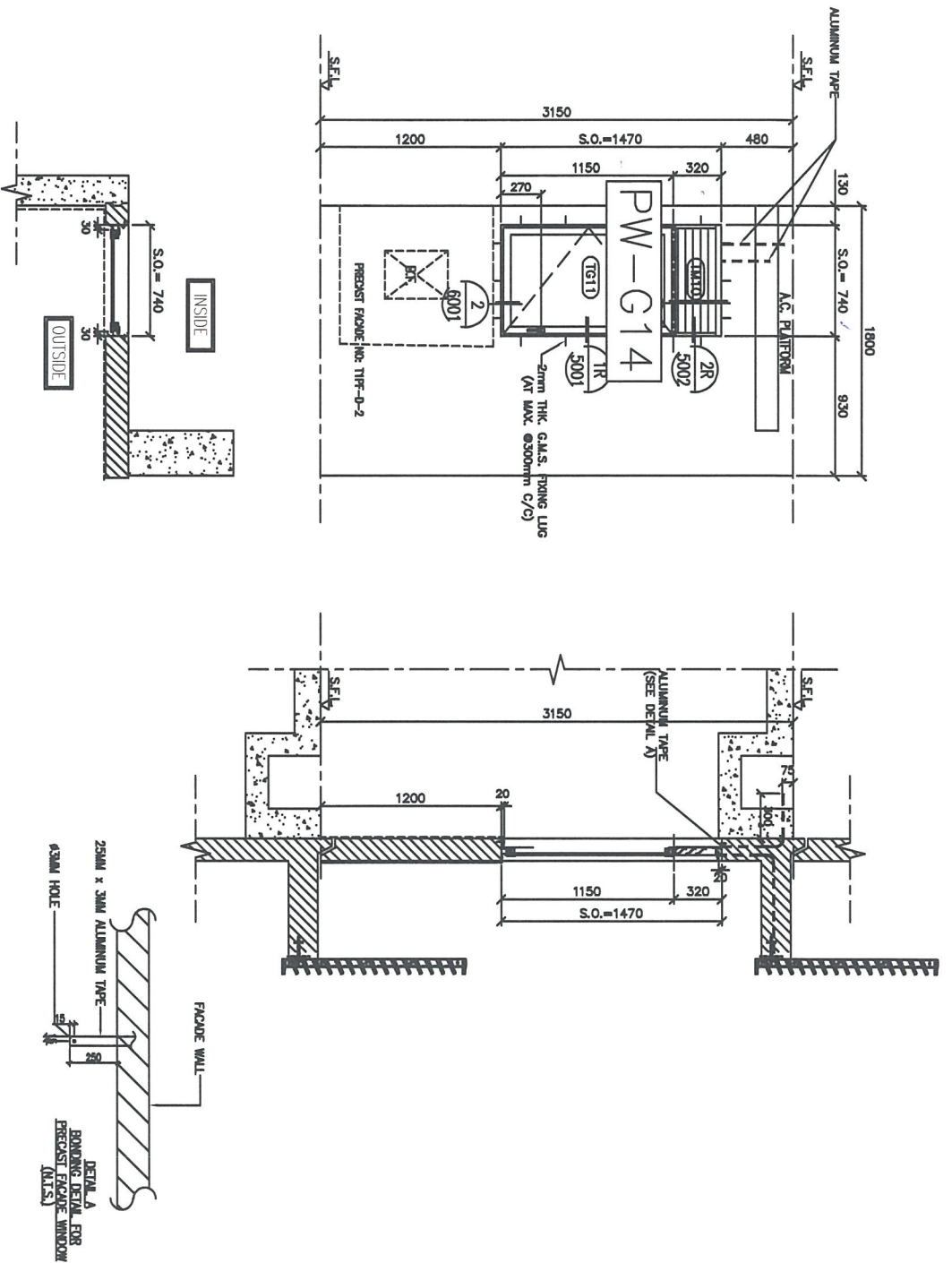

PRECAST WINDOW CHANGES TO IN SITU
 NEW S.O. 740(W)*1470(H)
 ORIGINAL S.O. 700(W)*1430(H)

GLAZING AREA	Required = 0.448 Provided = 0.586
OPENABLE AREA	Required = 0.28 Provided = 0.651

TITLE :
 ALUM. WINDOW SCHEDULE
 (FOR 11)

DATE : 30-MAY-18 SCALE : 1:30
 DRAWN BY : Zhenq CHECKED BY : JHW

PROJECT :
 URA KWUN TONG TOWN CENTRE
 REDEVELOPMENT (AREA 2 & 3) AT
 NO. 6514, KWUN TONG, KOWLOON

DLA REF :

CLIENT :
 怡和地產有限公司
 Shui Land Company Limited

ARCHITECT :
 WONG TUNG FU & ASSOCIATES LIMITED

MAIN CONTRACTOR :
 CR Construction Company Limited

STRUCTURAL ENGINEER :
 AECOM

PROJECT CONSULTANT:

- NOTE :
 1. ALL DIMENSIONS ARE IN MM.
 2. ALL DIMENSIONS ARE VERIFIED FROM OUTSIDE.
 3. ALL DIMENSIONS TO BE VERIFIED ON SITE BEFORE PROCEEDING.
- LEGEND :
 DETAIL LINK NO.
 REBAR SHEET NO.
 1. FEEL - FINISHED FLOOR LEVEL
 2. SFL - STRUCTURAL FLOOR LEVEL
 3. Ⓞ - FINISHED DETAIL

WINDOW MARK
 SECTION :
 50mm ALUM. SECTION
 6 NOS. (TYPICAL)
 LOCATION :
 6/F-11/F FLAT D KITCHEN
 GLAZING
 8mm THK CLEAR TEMPERED GLASS
 REMARK :

ELEVATION

PRECAST WINDOW CHANGES TO IN SITU

NEW S.O.	690(W)*1470(H)
ORIGINAL S.O.	650(W)*1430(H)

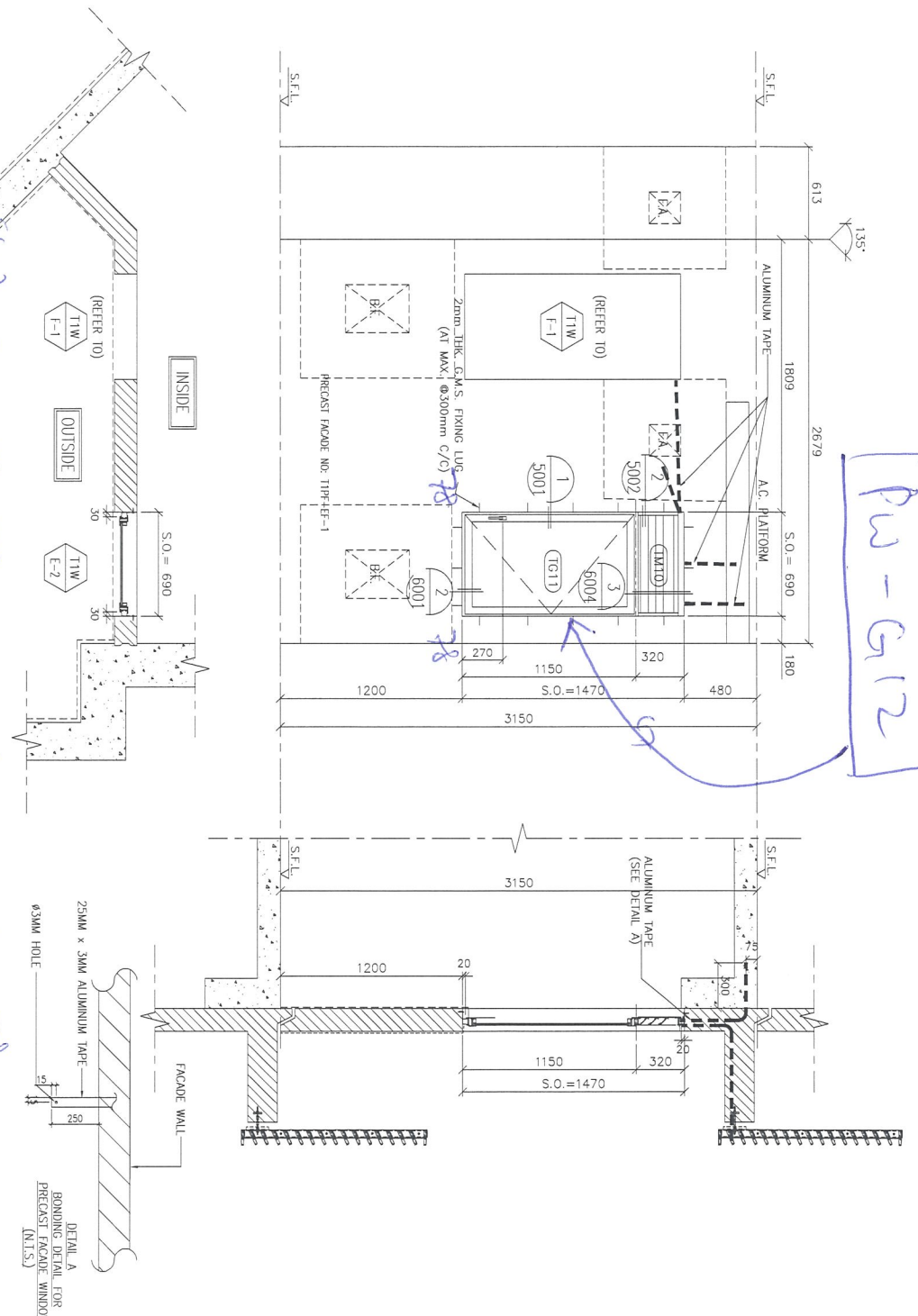

GLAZING AREA	Required = 0.476
	Provided = 0.566
OPENABLE AREA	Required = 0.297
	Provided = 0.651



WINDOW MARK

SECTION : 50mm ALUM. SECTION

LOCATION : 6 NOS. (TYPICAL)

GLAZING : 6/F-11/F FLAT E. KITCHEN

REMARK : 8mm THK CLEAR TEMPERED GLASS

B.D. REF :

CLIENT :
 Sino Land Company Limited

ARCHITECT :
 WTF
 WONG TUNG & PARTNERS LIMITED
 ARCHITECTS & ENGINEERS

MAIN CONTRACTOR :
 CR Construction Company Limited

STRUCTURAL ENGINEER :
 AECOM

FACADE CONSULTANT:

NOTE :
 1. ALL DIMENSIONS ARE IN mm.
 2. ALL ELEVATIONS ARE VIEWED FROM OUTSIDE.
 3. ALL DIMENSIONS TO BE VERIFIED ON SITE BEFORE FABRICATION.

LEGEND :
 DETAIL MARK NO.
 REFER SHEET NO.
 1. F.F.L. -- FINISHED FLOOR LEVEL
 2. S.F.L. -- STRUCTURAL FLOOR LEVEL
 3. -- REVERSED DETAIL

TITLE :
 ALUM. WINDOW SCHEDULE
 (FOR 11)

DWG NO. : 30-AUG-18
 SCALE : 1:30
 DRAWN BY : Zeng
 CHECKED BY : DW

PROJECT :
 USA KWUN TONG TOWN CENTRE
 REDEVELOPMENT (AREA 2 & 3) AT
 NKIL 6514, KWUN TONG, KOWLOON

DATE : 5/8/2018
 610 Chee Kwoi Road, Kowloon
 Tel: (852) 27727866
 Fax: (852) 27727866
 DWG NO. : 3837-PW-2104
 REV. : -

美特銘實業有限公司
 MTDI ALUMINIUM FABRICATOR LTD.
 510 Chee Kwoi Road, Kowloon
 Tel: (852) 27727866
 Fax: (852) 27727866

ELEVATION

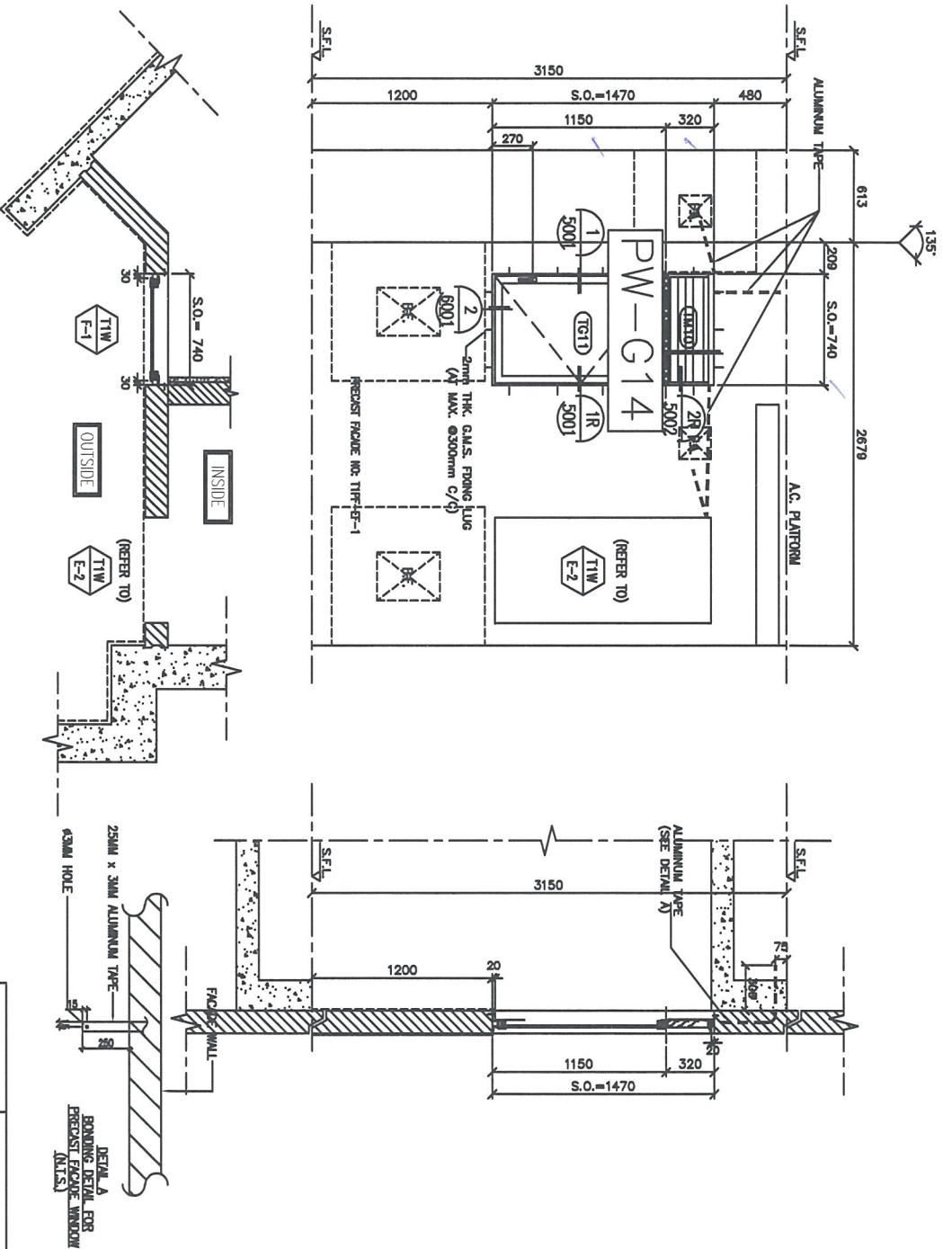

PRECAST WINDOW CHANGES TO IN SITU
 NEW S.O. 740(W)*1470(H)
 ORIGINAL S.O. 700(W)*1430(H)



SECTION : 50mm ALUM. SECTION

6 NOS. (TYPICAL)

LOCATION : 6/F-11/F FLAT F KITCHEN

GLAZING 8mm THK CLEAR TEMPERED GLASS

REMARK :

D.L. REF :

CLIENT :



ARCHITECT : W.T. ARCHITECTS



TEAM COORDINATOR :

STRUCTURAL ENGINEER : AECOM

PROJECT CONSULTANT :



FRAME CONSULTANT :

NOTE :

1. ALL DIMENSIONS ARE IN mm.
2. ALL DIMENSIONS ARE VERIFIED FROM CURSIVE BEFORE PROCEEDING.
3. ALL DIMENSIONS TO BE VERIFIED ON SITE BEFORE PROCEEDING.

LEGEND :

- TIW - WINDOW MARK NO.
- TIW - REFER SHEET NO.
- 1. F.F.L. - FINISHED FLOOR LEVEL.
- 2. S.F.L. - STRUCTURE FLOOR LEVEL.
- 1. (R) - REVERSED DETAIL.

JOB NO. :	J-837
PROJECT :	URA KUNIN TONG TOWN CENTRE REDEVELOPMENT (AREA 2 & 3) AT NKL 6514, KUNIN TONG, KOWLOON
TITLE :	ALUM. WINDOW SCHEDULE (FOR T1)

DWG NO. : 4837-FW-2105

DATE : 30-AUG-18

SCALE : 1:30

DRAWN BY : Zeng

CHECKED BY : DW

DATE : 30-AUG-18

REV. : -

W.T. ARCHITECTS

610 Cheong Cheong Street, 17/F, Kowloon

TEL : 2722 2222

ELEVATION

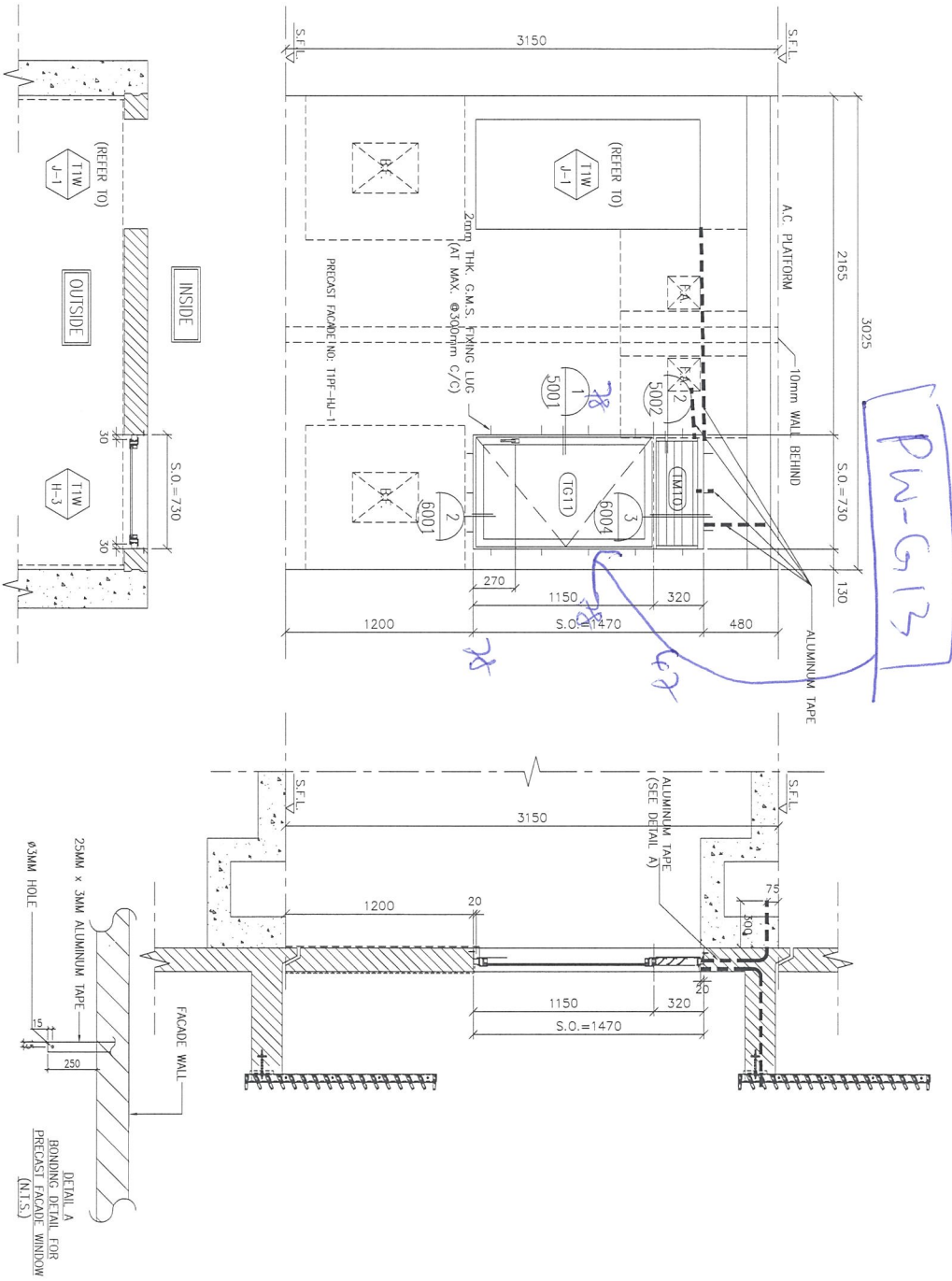

PRECAST WINDOW CHANGES TO IN SITU
 NEW S.O. 730(W)*1470(H)
 ORIGINAL S.O. 690(W)*1430(H)

GLAZING AREA	Required = 0.528 Provided = 0.556
OPENABLE AREA	Required = 0.330 Provided = 0.640

WINDOW MARK

SECTION : 50mm ALUM. SECTION

6 NOS. (TYPICAL)

LOCATION : 6/F-11/F FLAT H KITCHEN

GLAZING : 8mm THK CLEAR TEMPERED GLASS

REMARK :

B.O. REF :

CLIENT : 信和實業有限公司
 Sino Land Company Limited

ARCHITECT : WONG TUNG & PARTNERS LIMITED

MAIN CONTRACTOR : CR Construction Company Limited

STRUCTURE ENGINEER : AECOM

FAÇADE CONSULTANT :

NOTE :
 1. ALL DIMENSIONS ARE IN mm.
 2. ALL ELEVATIONS ARE VIEWED FROM OUTSIDE.
 3. ALL DIMENSIONS TO BE VERIFIED ON SITE BEFORE FABRICATION.

LEGEND :

1. F.F.L. --- FINISHED FLOOR LEVEL
 2. S.F.L. --- STRUCTURAL FLOOR LEVEL
 3. (R) --- REVERSED DETAIL

NO	DATE	REVISION	BY
1			

JOB NO. : J-837
 PROJECT : UVA KWUN TONG TOWN CENTRE REDEVELOPMENT (AREA 2 & 3) AT NKHL 8514, KWUN TONG, KOWLOON

TITLE : ALUM. WINDOW SCHEDULE (FOR 11)
 DRAWN BY : Zeng
 CHECKED BY : DW
 DATE : 30-AUG-18
 SCALE : 1:30

WTF 美特銘實業有限公司
 WONG TUNG & PARTNERS LIMITED
 510 Chee Koo Ling Road, Kowloon
 Tel: (852) 27772866 Fax: (852) 27772866
 CMC NO. : 4837-PW-2106

ELEVATION

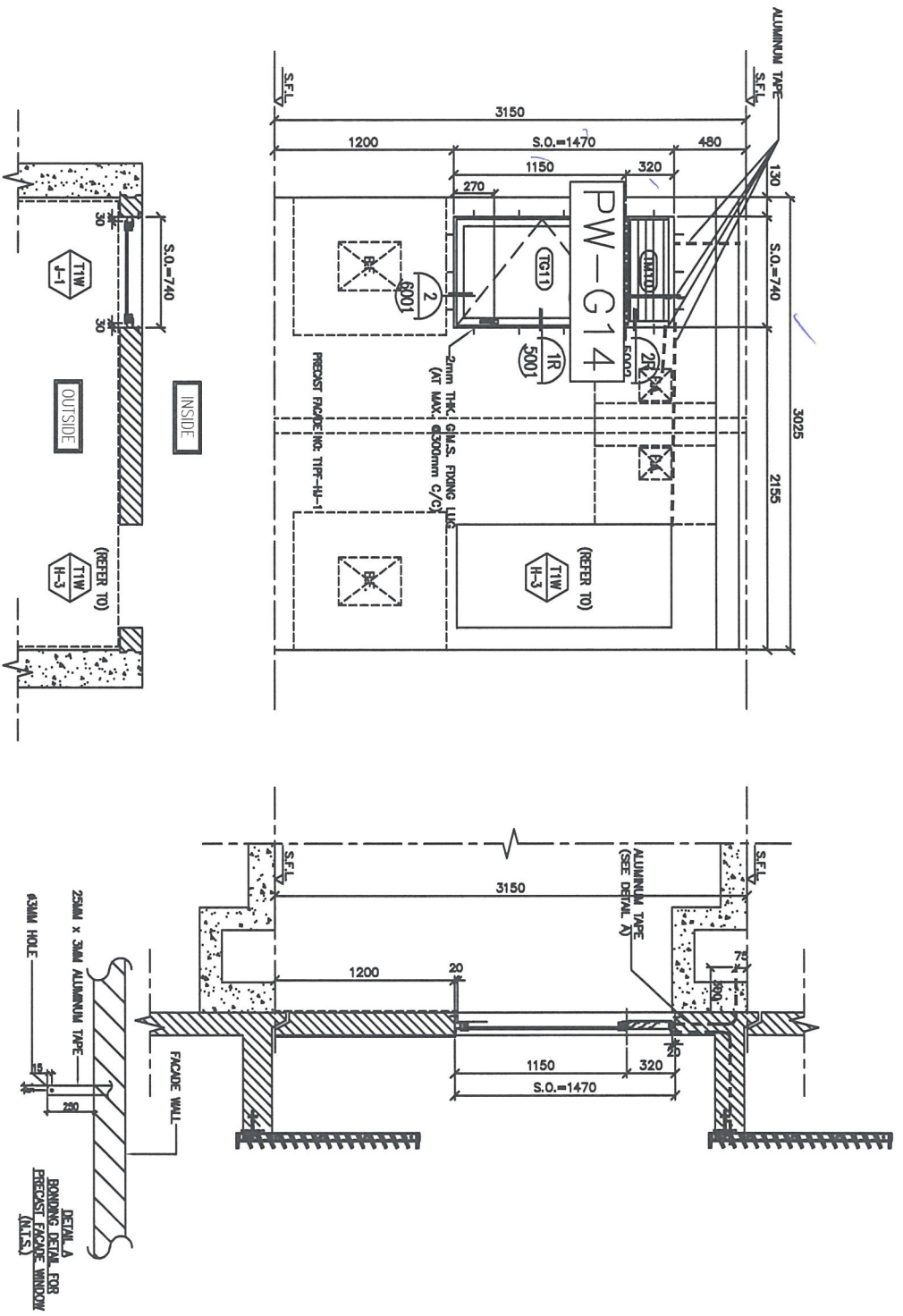

PRECAST WINDOW CHANGES TO IN SITU
 NEW S.O. 740(W)*1470(H)
 ORIGINAL S.O. 700(W)*1430(H)

GLAZING AREA	Required = 0.448
	Provided = 0.566
OPERABLE AREA	Required = 0.280
	Provided = 0.651

WINDOW MARK	
SECTION :	50mm ALUM. SECTION
LOCATION :	6 NOS. (TYPICAL) 6/F--11/F FLAT J KITCHEN
GLAZING	6mm THK CLEAR TEMPERED GLASS
REMARK :	

DAL REF :

CLIENT :
 Sheo Land Company Limited

ARCHITECT :
 YPT Architects & Environmental Services

TEAM CONSTRUCTOR :
 CR Construction Company Limited

STRUCTURAL ENGINEER :
 AECOM

FACADE CONSULTANT:

- NOTE:
 1. ALL DIMENSIONS ARE IN MM.
 2. ALL DIMENSIONS ARE VIEWED FROM OUTSIDE BEFORE FIBREGLASS.
 3. ALL DIMENSIONS TO BE VERIFIED ON SITE.
- LEGEND:
 DETAIL MARK NO.
 REINFORCED FLOOR LEVEL.
 STRUCTURAL FLOOR LEVEL.
 IN-SITU CASTED BEAM.

JOB NO. :	J-637
PROJECT :	URA KWUN TONG TOWN CENTRE REDEVELOPMENT (AREA 2 & 3) AT NO. 6514, KWUN TONG, KOWLOON
TITLE :	ALUM. WINDOW SCHEDULE (FOR 11)
DATE :	30-AUG-18
SCALE :	1:30
DRAWN BY :	Zhang
CHECKED BY :	JW

Yip & Co. Survey & Environmental Consultants Ltd.
 YIP & CO. SURVEY & ENVIRONMENTAL CONSULTANTS LTD.
 610 Chee Hong Street, Kwun Tong, Kowloon
 HONG KONG
 TEL: 24259821-4 Fax: 24259277/2788
 GWC NO. : 4037-FW-2107

D.L. REF. :

CLIENT :

 世和置業有限公司
 Sheo Land Company Limited

ARCHITECT :

 YIP YIP & ASSOCIATES LIMITED

MAIN CONTRACTOR :





 CR Construction Company Limited

STRUCTURAL ENGINEER :

 AECOM

FAÇADE CONSULTANT:

NOTE:
 1. ALL DIMENSIONS ARE IN mm.
 2. ALL DIMENSIONS ARE VIEWED FROM OUTSIDE BEFORE PRECASTING.
 3. ALL DIMENSIONS TO BE VIEWED ON SITE.

LEGEND:
 REINFORCING BAR
 CAST-IN-PLACE CONCRETE
 PRECAST CONCRETE
 FORMWORK

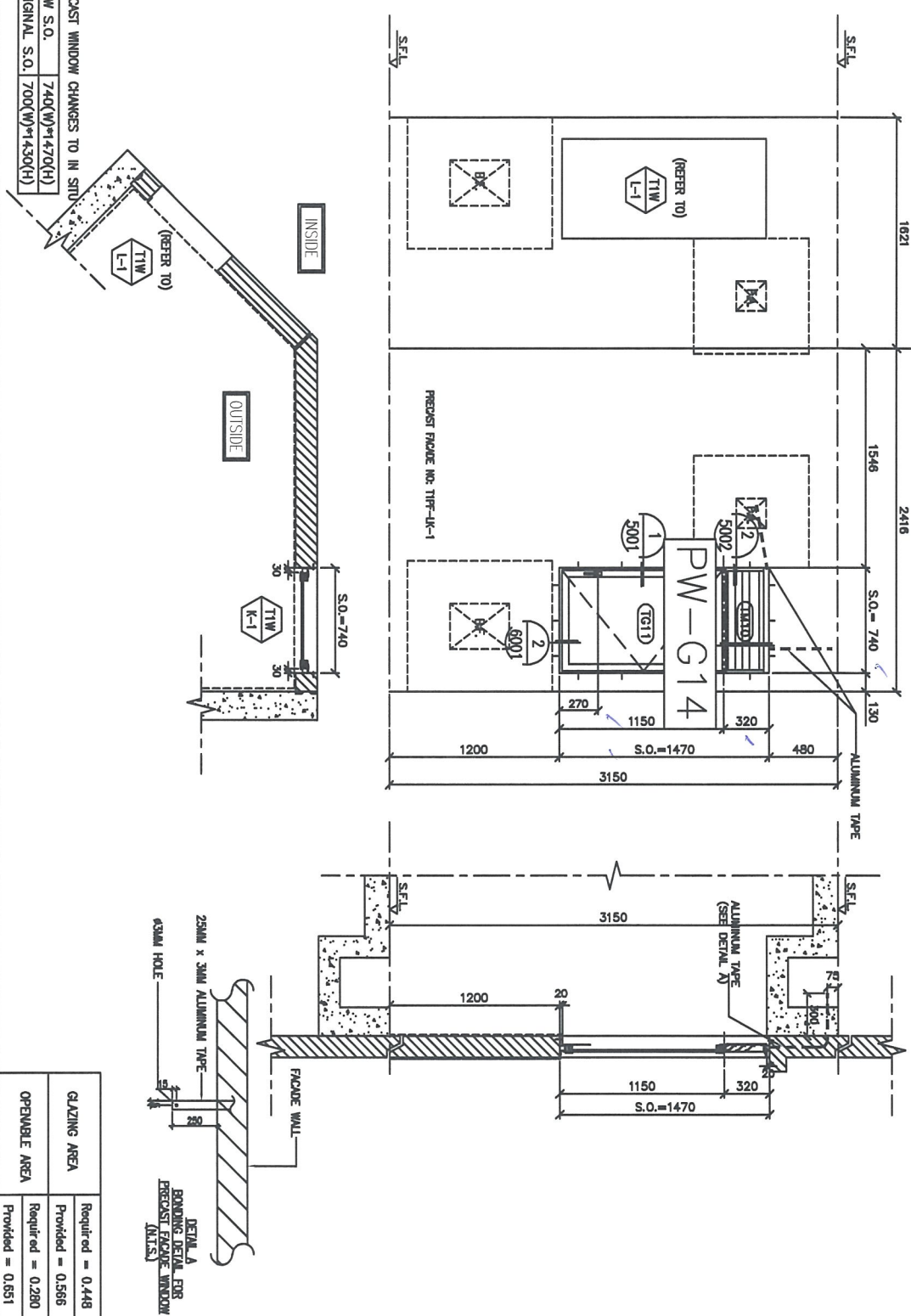

ELEVATION

PRECAST WINDOW CHANGES TO IN SITU
 NEW S.O. 740(W)*1470(H)
 ORIGINAL S.O. 700(W)*1430(H)

WINDOW MARK

SECTION :
 50mm ALUM. SECTION

6 NOS. (TYPICAL)

6/F--11/F FLAT K KITCHEN

8mm THK CLEAR TEMPERED GLASS

REMARK :

ALUM. WINDOW SCHEDULE
 (FOR 11)

DATE : 30-AUG-18 SCALE : 1:30

DRAWN BY : ZENG DESIGNED BY : DW

PROJECT :
 UEA KWUN TONG TOWN CENTRE
 REDEVELOPMENT (AREA 2 & 3) AT
 NO. 8514, KWUN TONG, KOWLOON

UNIT :
 METRIC

Ueda & Co., Shing Hing & Co., Ltd.
 610 Chee Koon Tong Road, Kowloon
 HONGKONG TEL: +852 2392 7788
 DWG NO. : 4837-FW-2100 REV. : -

ELEVATION

PRECAST WINDOW CHANGES TO IN SITU
 NEW S.O. 740(W)*1470(H)
 ORIGINAL S.O. 700(W)*1430(H)



SECTION : 50mm ALUM. SECTION

6 NOS. (TYPICAL)

6/F-11/F FLAT L KITCHEN

8mm THK CLEAR TEMPERED GLASS

REMARK :

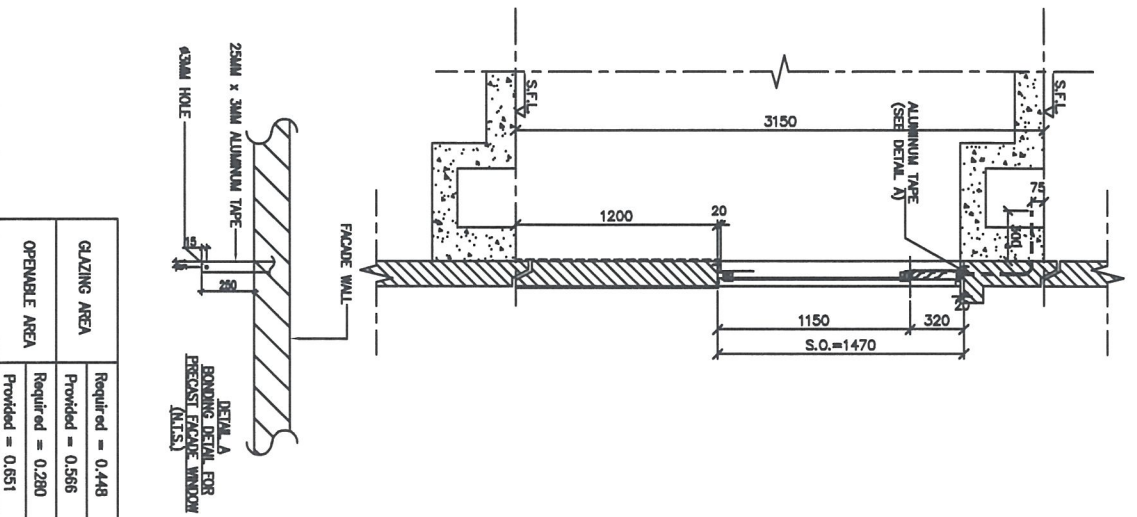
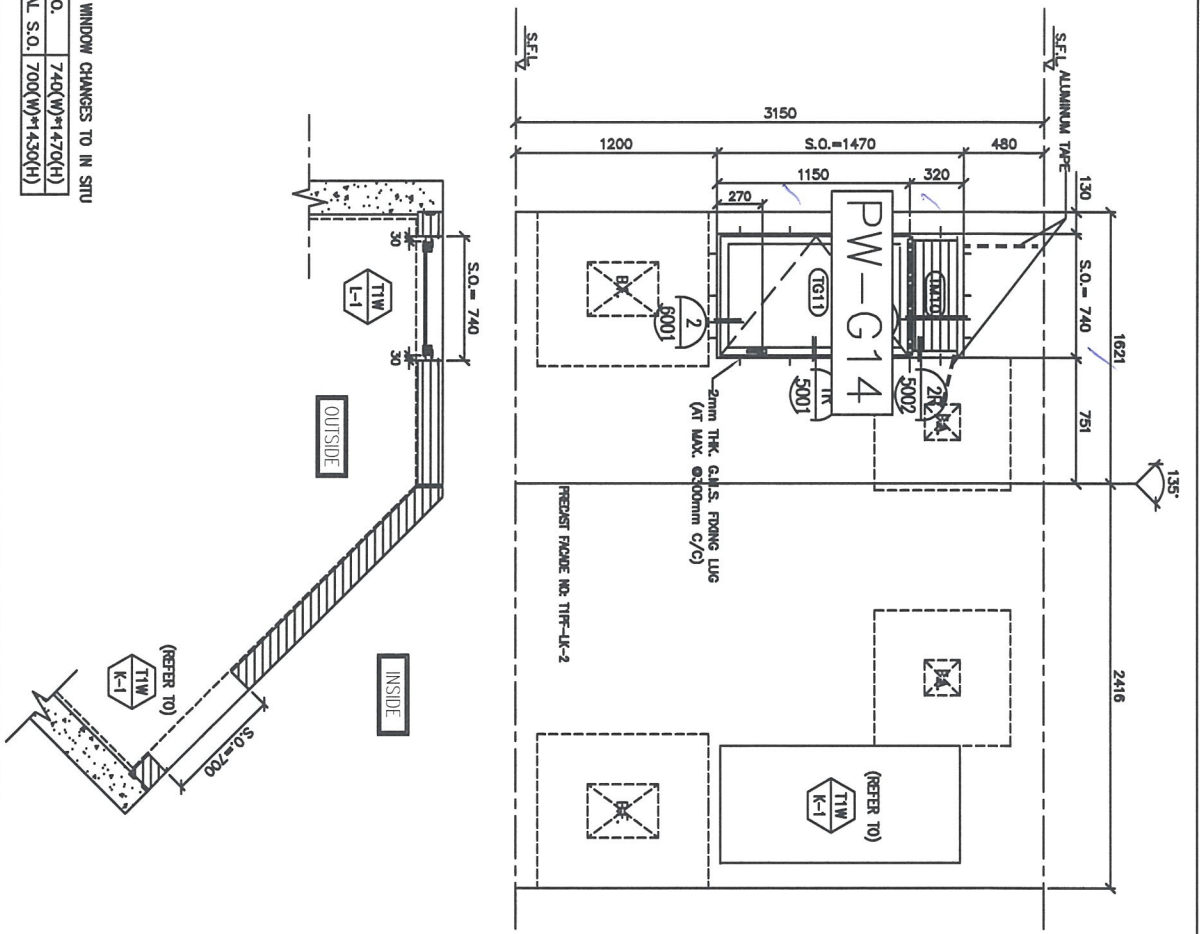

GLAZING AREA	Required = 0.448
	Provided = 0.566
OPERABLE AREA	Required = 0.280
	Provided = 0.651

CLIENT : 怡和置業有限公司
 Sino Land Company Limited

ARCHITECT : 香港建築師學會
 W.T.

TEAM COORDINATOR : CR Construction Company Limited

STRUCTURAL ENGINEER : AECOM

FAÇADE CONSULTANT :

NOTES :
 1. ALL DIMENSIONS ARE IN MM.
 2. ALL DIMENSIONS ARE VERIFIED FROM OUTSIDE.
 3. ALL DIMENSIONS TO BE VERIFIED ON SITE BEFORE PROCEEDING.

LEGEND :
 TW - WINDOW MARK NO.
 TW - REFER SHEET NO.
 F.F.L. - FINISHED FLOOR LEVEL.
 S.F.L. - STRUCTURAL FLOOR LEVEL.
 1. - REVERSED DETAIL.

JOB NO. : J-837
PROJECT : UFA KWUN TONG TOWN CENTRE REDEVELOPMENT (AREA 2 & 3) AT NO. 6514, KWUN TONG, KOWLOON

DATE : 30-AUG-18 **SCALE :** 1:30
DRAWN BY : Zhang **CHECKED BY :** DW

ALUM. WINDOW SCHEDULE (FOR 11)

DATE : 04-SEP-18
REV. : -

ELEVATION

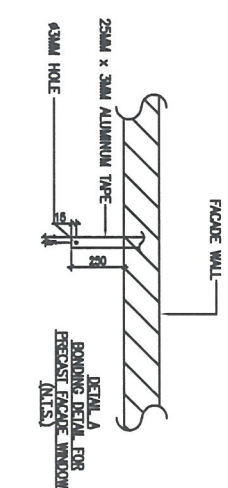
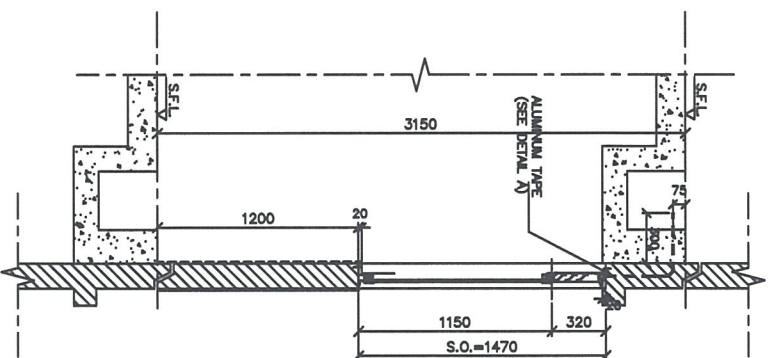
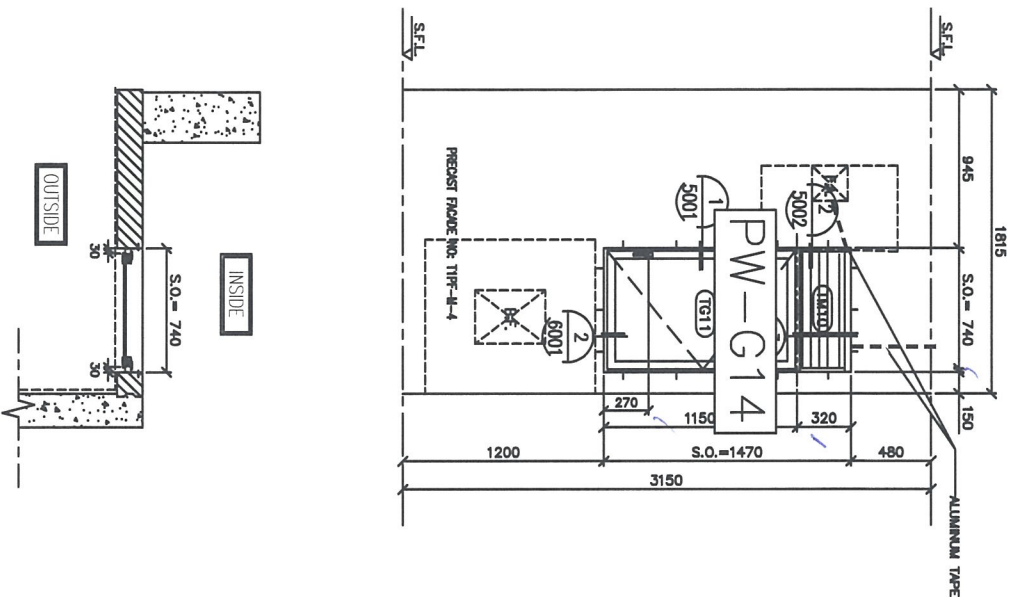

PRECAST WINDOW CHANGES TO IN SITU
 NEW S.O. 740(W)*1470(H)
 ORIGINAL S.O. 700(W)*1430(H)

GLAZING AREA	Required = 0.448
Provided = 0.566	
OPENABLE AREA	Required = 0.280
Provided = 0.651	



SECTION : 50mm ALUM. SECTION

6 NOS. (TYPICAL)

6/F-11/F FLAT M KITCHEN

8mm THK CLEAR TEMPERED GLASS

REMARK :

DL REF :

CLIENT : 惟和置業有限公司
 Sheo Land Company Limited

ARCHITECT : 惟和置業有限公司
 W&F

STRUCTURAL ENGINEER : CR Construction Company Limited

FRAME CONSULTANT : AECOM

NOTE:
 1. ALL DIMENSIONS ARE IN mm.
 2. ALL DIMENSIONS ARE MEASD FROM OUTSIDE UNLESS OTHERWISE SPECIFIED.
 3. ALL DIMENSIONS TO BE KEPTED ON SITE BEFORE FIXING/CONCRETE.
 LEXEND:
 (M) - DETAIL MARK NO.
 (S) - REFER SHEET NO.
 1. F.F.L. - FINISHED FLOOR LEVEL.
 2. S.F.L. - STRUCTURAL FLOOR LEVEL.
 3. (R) - RENEWED DETAIL.

JOB NO. : J-837
 PROJECT : URA KWUN TONG TOWN CENTRE REDEVELOPMENT (AREA 2 & 3) AT NO. 6514, KWUN TONG, KOWLOON
 TITLE : ALUM. WINDOW SCHEDULE (FOR 11)

DATE : 30-MAY-18 SCALE : 1:30
 DRAWN BY : Z-mg CHECKED BY : DW
 惟和置業有限公司
 W&F
 610 Chee Chee Tong Road, Kowloon
 TEL: 27227777
 FAX: 27227777
 I/P: NO. : J837-FW-2110 REV : -

ELEVATION

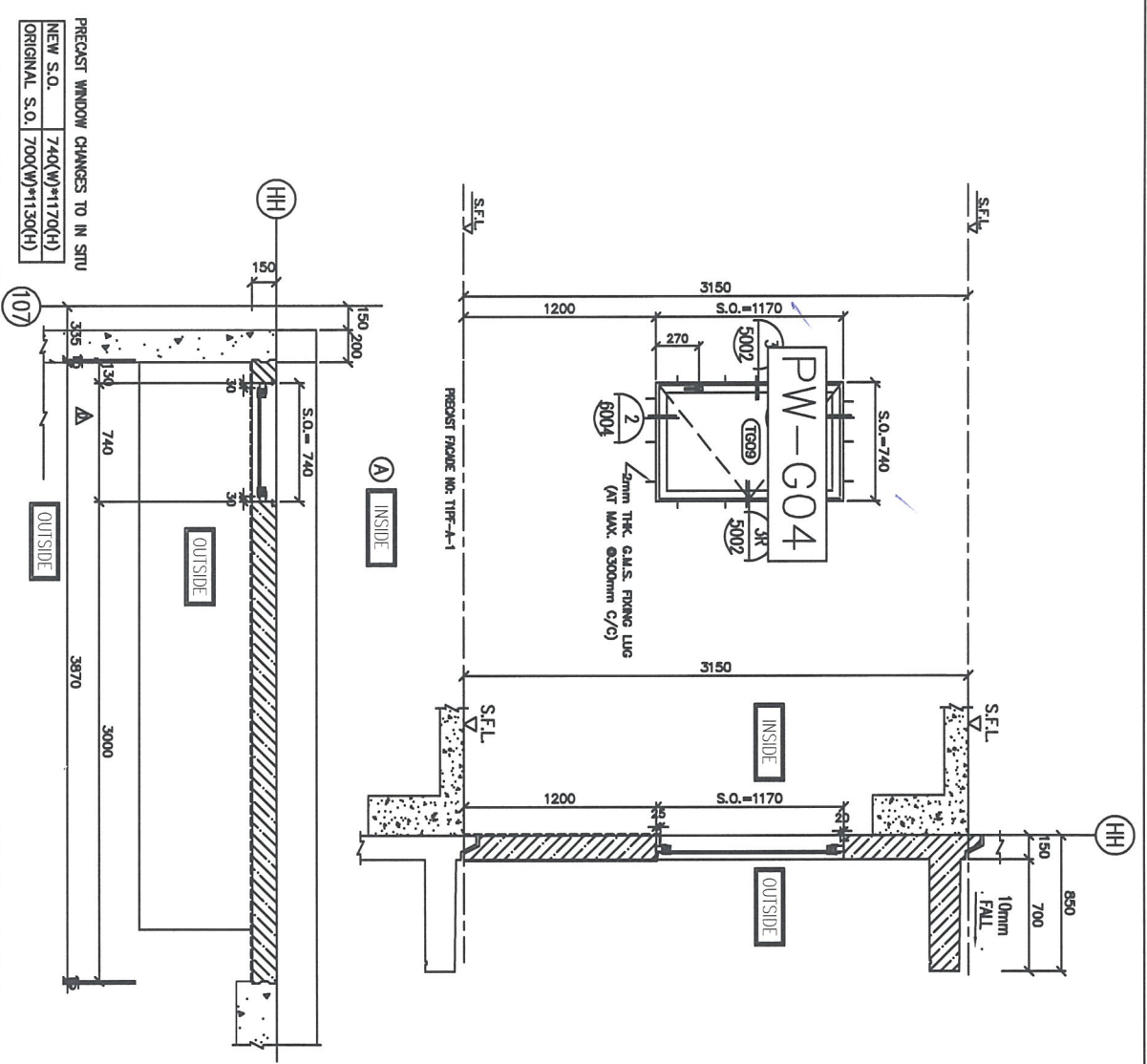

GLAZING AREA	Provided = 0.552
OPENABLE AREA	Provided = 0.635

WINDOW MARK	50mm ALUM. SECTION
SECTION :	6 NOS. (TYPICAL)
LOCATION :	6/F-11/F FLAT A DINING
GLAZING	8mm THK ACID ETCHED FROSTED TEMPERED GLASS
REMARK :	

DL REF :

CLIENT :
 怡和置業有限公司
 Sheo Land Company Limited

ARCHITECT :
 WFP ARCHITECTS
 WFP ARCHITECTS
 10/F, 100, Queen's Road, Hong Kong

STRUCTURAL ENGINEERS :
 CR Construction Company Limited

FRAME CONSULTANT:
 AECOM

NOTE:
 1. ALL DIMENSIONS ARE IN mm.
 2. ALL DIMENSIONS ARE VERIFIED FROM OUTSIDE BEFORE PROVISION.
 3. ALL DIMENSIONS TO BE VERIFIED ON SITE BEFORE PROVISION.

LEGEND:
 DETAIL MARK NO.
 REFER SHEET NO.
 1. F.F.L.—FINISHED FLOOR LEVEL.
 2. S.F.L.—STRUCTURAL FLOOR LEVEL.
 3. H.—HANGERS DETAIL.

DL NO. : J-837
 PROJECT : UFA KWUN TONG TOWN CENTRE REDEVELOPMENT (AREA 2 & 3) AT NO. 6514, KWUN TONG, KOWLOON

TITLE : ALUM. WINDOW SCHEDULE (FOR 11)
 DATE : 30-AUG-18 SCALE : 1:30
 DRAWN BY : ZENG
 CHECKED BY : DW
 MDDI
 6-4, Sunny Industrial Centre, 1/F
 610 Chee Man Tung Road, Kwun Tong
 Kowloon, Hong Kong
 TEL: 24298271-3
 FAX: 24298277/2788
 WWW: www.mddi.com.hk
 REG. NO. : 4837-PW-2111

D.A. REF :

CLIENT :
 怡和置業有限公司
 Sino Land Company Limited

ARCHITECT :
 W.T.F.
 WONG TUNG FU & PARTNERS ARCHITECTS

TEAM COORDINATOR :
 CR Construction Company Limited

STRUCTURAL ENGINEER :
 ALCOM

FAÇADE CONSULTANT:

NOTE:
 1. ALL DIMENSIONS ARE IN mm.
 2. ALL DIMENSIONS ARE VERIFIED FROM OUTSIDE.
 3. ALL DIMENSIONS TO BE VERIFIED ON SITE.
 BEFORE PROCEEDING.

LEGEND:

 1. FFL - FINISHED FLOOR LEVEL
 2. SFL - STRUCTURAL FLOOR LEVEL
 3. REVERSED BEAM

NO.	REV.	DESCRIPTION	DATE
1			

JOB NO. : J-437

PROJECT :
 UVA KWUN TONG TOWN CENTRE
 REDEVELOPMENT (AREA 2 & 3) AT
 NDL 6514, KWUN TONG, KOWLOON

TITLE :
 ALUM. WINDOW SCHEDULE
 (FOR T1)

DWG NO. : 4837-FW-2112
 REV. : -

DRAWN BY : Zang
 CHECKED BY : DW
 DATE : 30-AUG-18
 SCALE : 1:30

 MTRD
 8/F-4, Shing Fook Building, Kowloon
 810 Cheong Hong Ling Road, Kowloon
 HONG KONG
 TEL: (852) 27772789
 FAX: (852) 27772785

ELEVATION

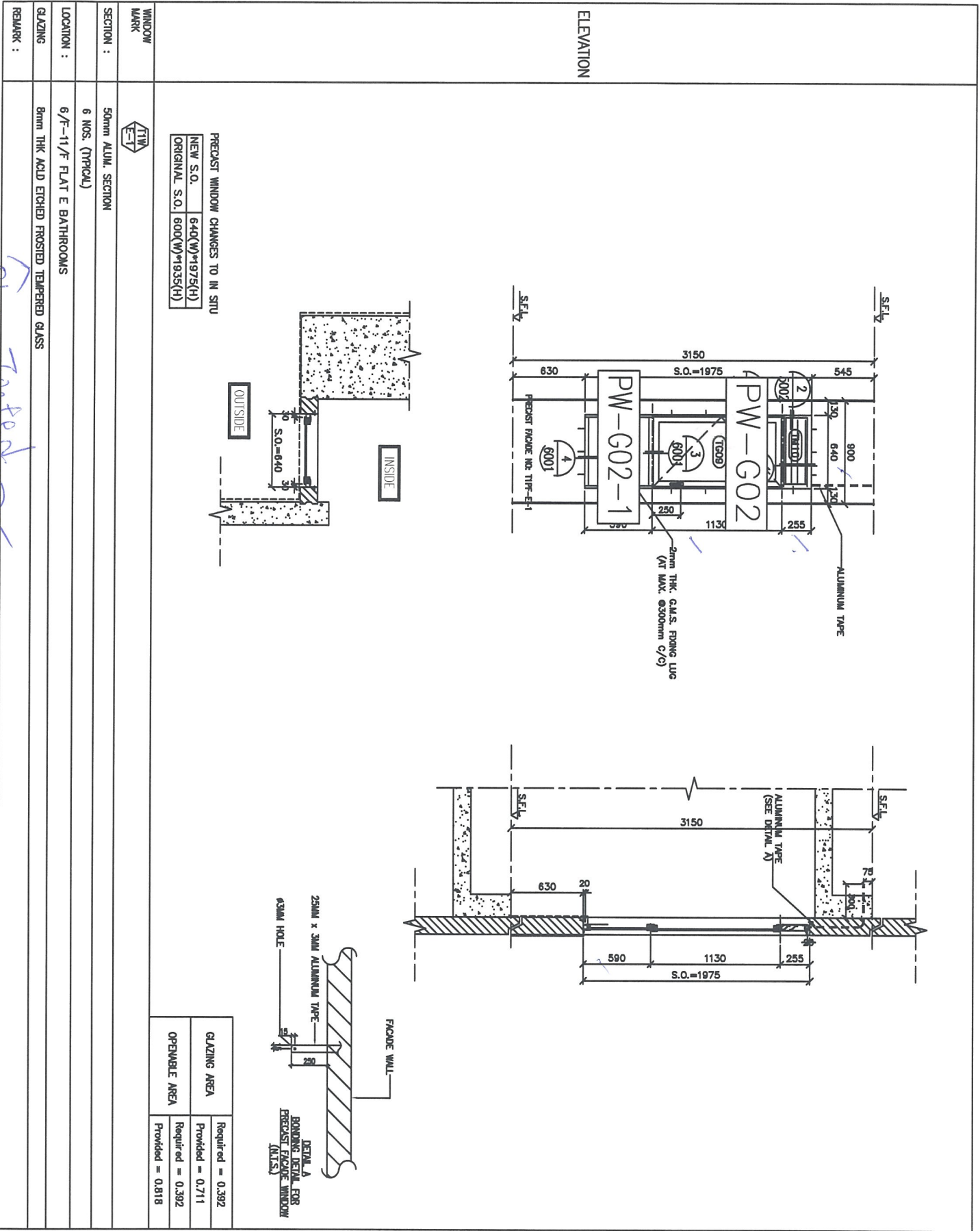

PRECAST WINDOW CHANGES TO IN SITU

NEW S.O.	640(W)*1975(H)
ORIGINAL S.O.	600(W)*1935(H)

GLAZING AREA	Required = 0.392
Provided = 0.711	
OPENABLE AREA	Required = 0.392
Provided = 0.818	

Blue Tinted

WINDOW MARK

SECTION :

50mm ALUM. SECTION

6 NOS. (TYPICAL)

LOCATION :

6/F-11/F FLAT E BATHROOMS

GLAZING

8mm THK ACID ETCHED FROSTED TEMPERED GLASS

REMARK :

ELEVATION

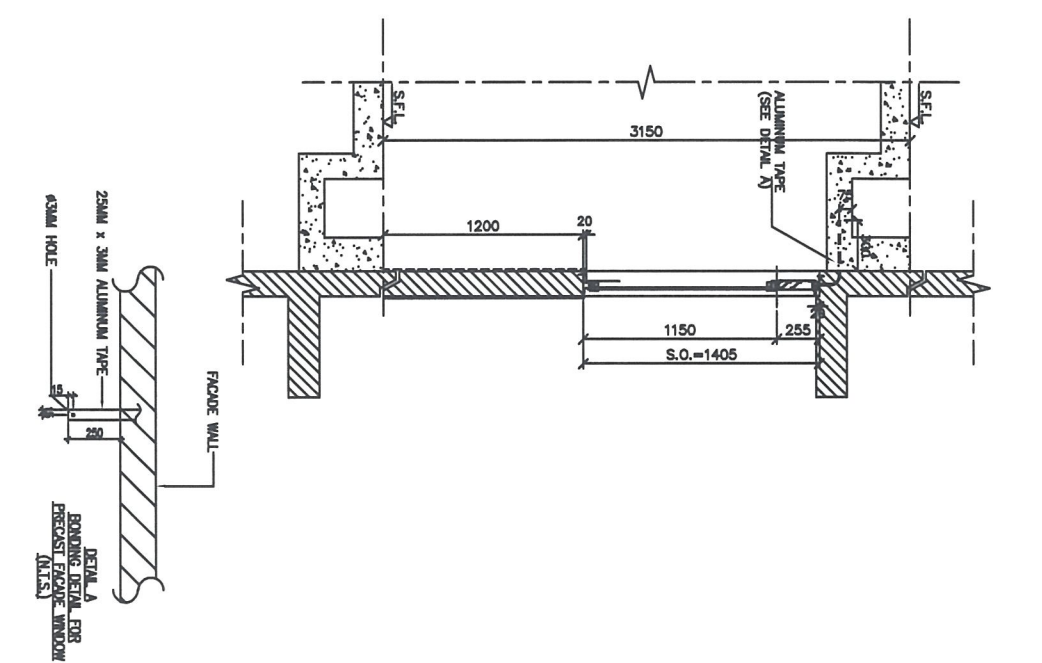
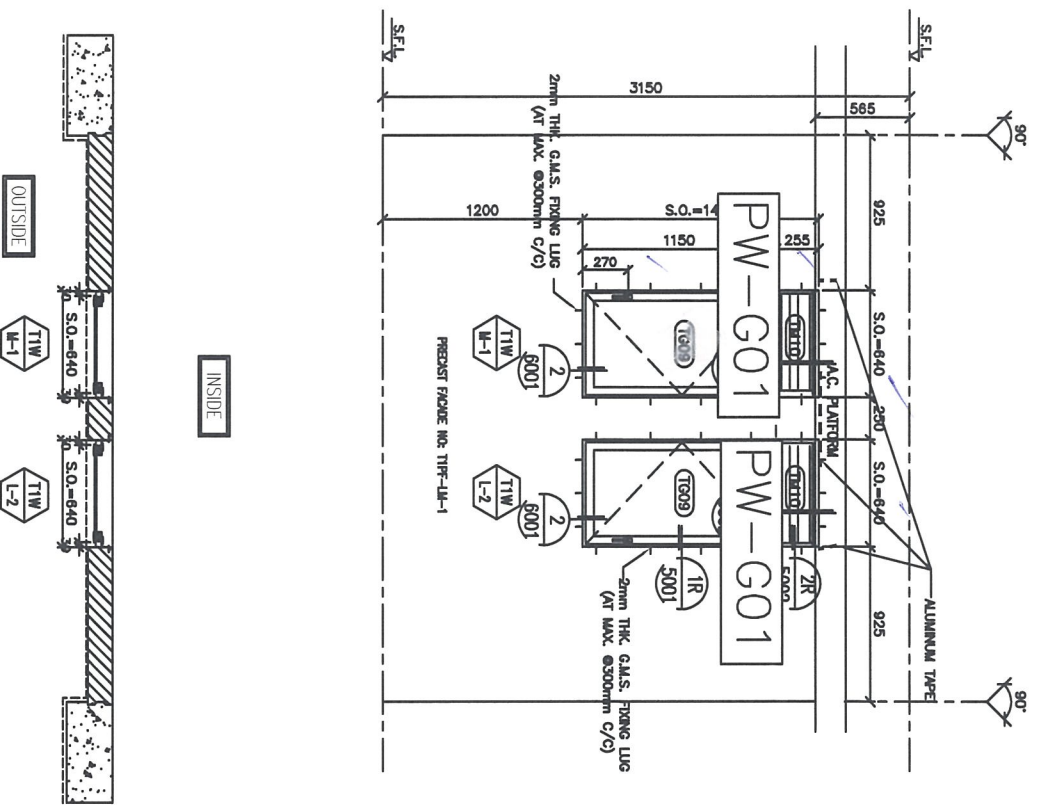

PRECAST WINDOW CHANGES TO IN SITU
 NEW S.O. 640(W)*1405(H)
 ORIGINAL S.O. 600(W)*1365(H)

GLAZING AREA	Required = 0.336 Provided = 0.466
OPENABLE AREA	Required = 0.336 Provided = 0.545

WINDOW MARK		50mm ALUM. SECTION		50mm ALUM. SECTION
SECTION :		6 NOS. (TYPICAL)		6 NOS. (TYPICAL)
LOCATION :		6/F--11/F FLAT M BATHROOMS		6/F--11/F FLAT L BATHROOMS
GLAZING		8mm THK ACID ETCHED FROSTED TEMPERED GLASS		8mm THK ACID ETCHED FROSTED TEMPERED GLASS
REMARK :				

DL REF :

CLIENT :
 Sheo Land Company Limited

ARCHITECT :
 Yip Yip & Associates Limited

TEAM CONTRACTOR :
 CR Construction Company Limited

STRUCTURAL ENGINEER :
 AECOM

FRAME CONSULTANT:

- NOTE:
1. ALL DIMENSIONS ARE IN MM.
 2. ALL DIMENSIONS ARE VERIFIED FROM OUTSIDE BEFORE PROVISION.
- LEGEND:
- F.F.L.—FINISHED FLOOR LEVEL.
 - S.F.L.—STRUCTURAL FLOOR LEVEL.
 - H.S.S.—HEAVY SHEET NO.

JOB NO. :	J-837
PROJECT :	URA KWUN TONG TOWN CENTRE REDEVELOPMENT (AREA 2 & 3) AT NO. 6514, KWUN TONG, KOWLOON
TITLE :	ALUM. WINDOW SCHEDULE (FOR 11)
DATE :	30-MAY-18
SCALE :	1:30
DRAWN BY :	Z-mg
CHECKED BY :	DW

Yip Yip & Associates Limited
 610 Chee Loo Tong Road, Kowloon
 HONG KONG
 TEL: 3537-2113

ELEVATION

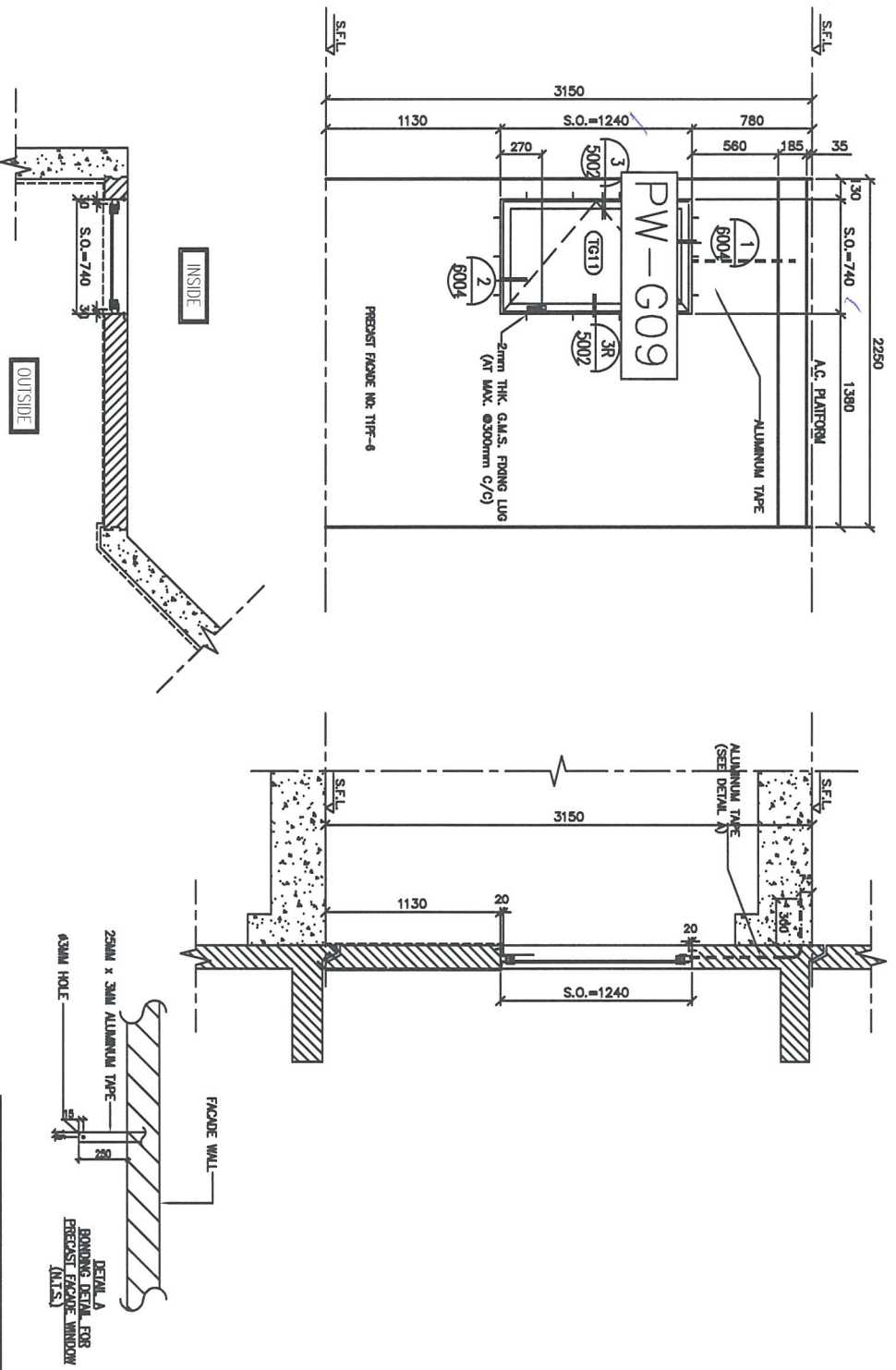

PRECAST WINDOW CHANGES TO IN SITU
 NEW S.O. 740(W)*1240(H)
 ORIGINAL S.O. 700(W)*1200(H)



WINDOW MARK

SECTION : 50mm ALUM. SECTION
 6 NOS. (TYPICAL)

LOCATION : 6/F--11/F COMMON CORRIDOR

GLAZING 6mm THK CLEAR TEMPERED GLASS

REMARK :

B.L. REF :

CLIENT : 怡和置業有限公司
 Sheo Land Company Limited



ARCHITECT : YOUNG TONG & ASSOCIATES LIMITED

TEAM COORDINATOR : YTC

CR Construction Company Limited

STRUCTURAL ENGINEER : AECOM

FACADE CONSULTANT :

- NOTE:
1. ALL DIMENSIONS ARE IN mm.
 2. ALL DIMENSIONS ARE VIEWED FROM OUTSIDE BEFORE FINISHWORK.
 3. ALL DIMENSIONS TO BE VERIFIED ON SITE.
- LEGEND:
- (R) - RADIUS MARK NO.
 - (R) - REFER SHEET NO.
1. F.F.L. - FINISHED FLOOR LEVEL.
 2. S.F.L. - FINISHED TOP OF SLAB LEVEL.
 3. - - - - - HORIZONTAL DIMEN.

JOB NO. : J-637

PROJECT : UEA KWUN TONG TOWN CENTRE REDEVELOPMENT (AREA 2 & 3) AT NO. 6514, KWUN TONG, KOWLOON

TITLE : ALUM. WINDOW SCHEDULE (FOR 11)

DATE : 30-MAY-18 SCALE : 1:30

DRAWN BY : Zeng

CHECKED BY : JHW

YTC 榮德經貿有限公司
 YTC ENGINEERING CONSULTANTS LIMITED
 610 Chee Hong Street, Kwun Tong, Kowloon
 HONG KONG
 TEL: 24259821-4 Fax: 24259277-888
 DWG NO. : 0337-FW-2114 REV. : -

ELEVATION

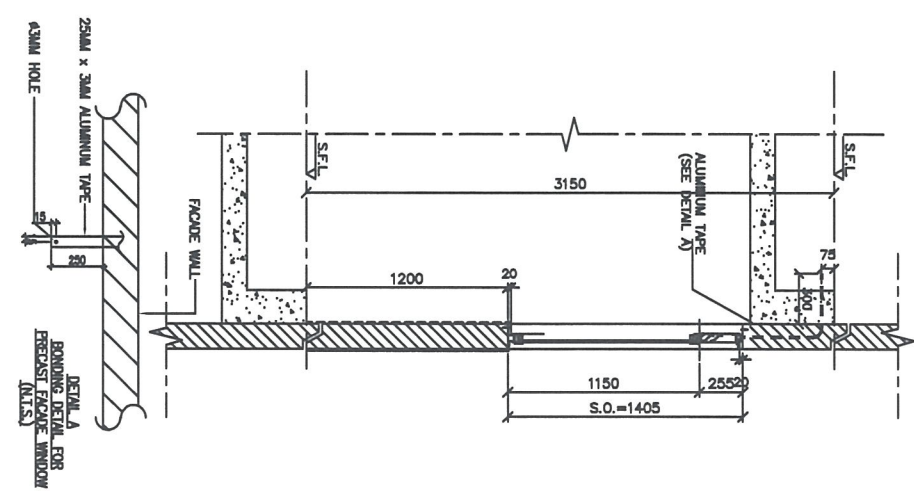
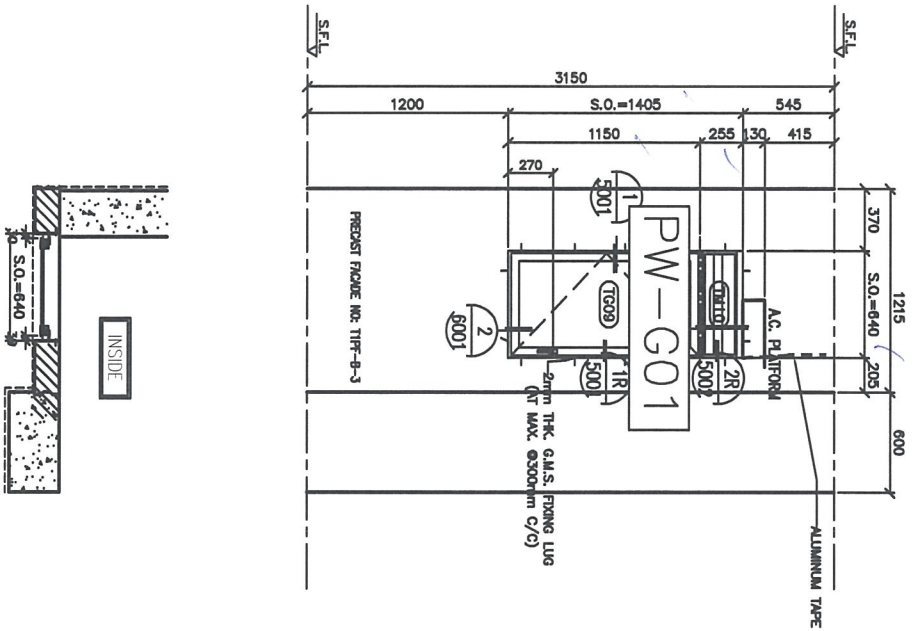

PREFRAME WINDOW CHANGES TO IN SITU
 NEW S.O. 640(W)*1405(H)
 ORIGINAL S.O. 600(W)*1365(H)

GLAZING AREA	Required = 0.336 Provided = 0.466
OPERABLE AREA	Required = 0.336 Provided = 0.545



SECTION : 50mm ALUM. SECTION

6 NOS. (TYPICAL)

LOCATION : 6/F-11/F FLAT B BATHROOMS

GLAZING 6mm THK ACID ETCHED FROSTED TEMPERED GLASS

REMARK :

DL REF :

CLIENT : 世和置業有限公司
 Sino Land Company Limited

ARCHITECT : 世和置業有限公司
 Sino Land Company Limited

STRUCTURAL ENGINEER : CR Construction Company Limited

FRAME CONSULTANT : AECOM

- NOTE :
1. ALL DIMENSIONS ARE IN mm.
 2. ALL DIMENSIONS ARE MEASD FROM OUTSIDE BEYOND FINISHWORK.
 3. ALL DIMENSIONS TO BE CHECKED ON SITE BEYOND FINISHWORK.
- LEGEND :
- (T1) - DETAIL MARK NO.
 - (B-2) - REFER SHEET NO.
 - (1) - F.F.L - FINISHED FLOOR LEVL.
 - (2) - S.F.L - STRUCTURAL FLOOR LEVL.
 - (R) - REVERSED DETAIL

TITLE : ALUM. WINDOW SCHEDULE (FOR 11)

DATE : 30-AUG-18 SCALE : 1:30

DRAWN BY : Zang CHHECKED BY : DW

PROJECT : UEA KWUN TONG TOWN CENTRE REDEVELOPMENT (AREA 2 & 3) AT HKL 0514, KWUN TONG, KOWLOON

JOB NO. : J-837

MDY 世和置業有限公司
 910 Chee Hong Yung Road, Kowloon
 Tel: 24239821-4 Fax: 24239821-77788
 HWG NO. : 4837-FW-2115

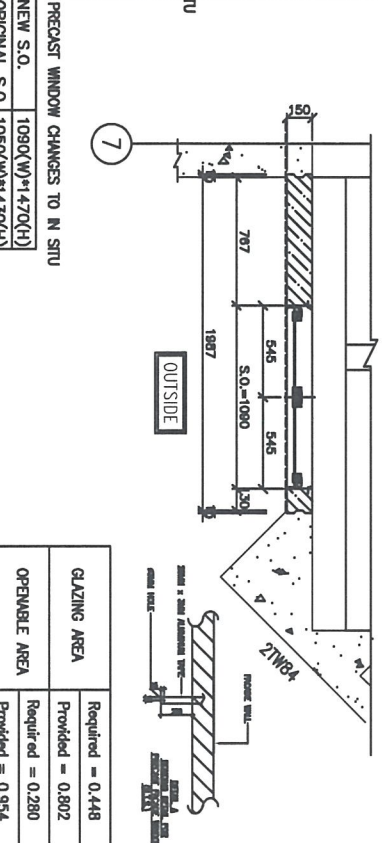
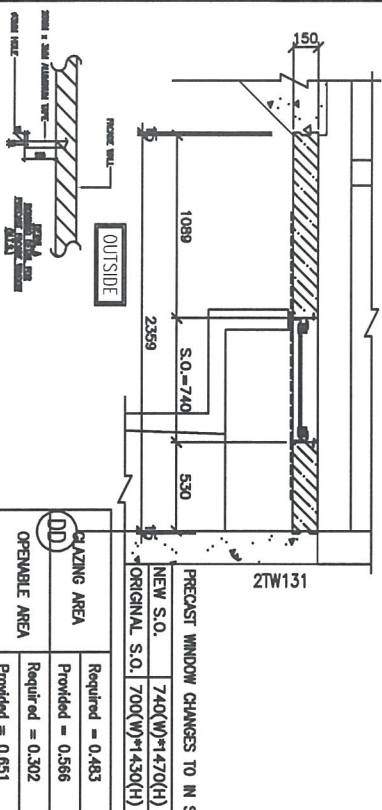
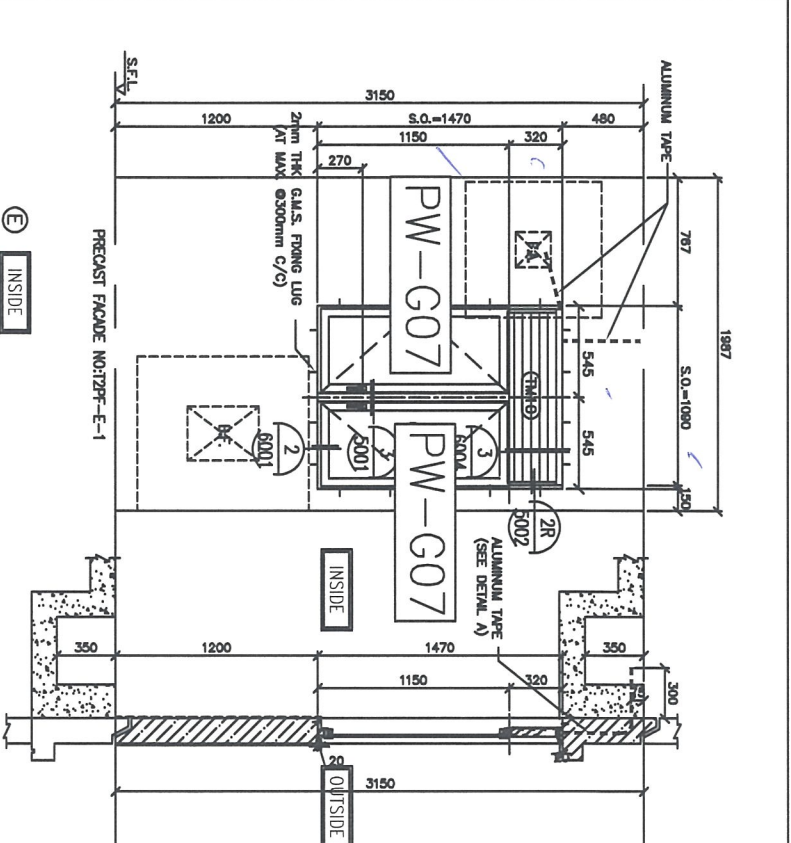
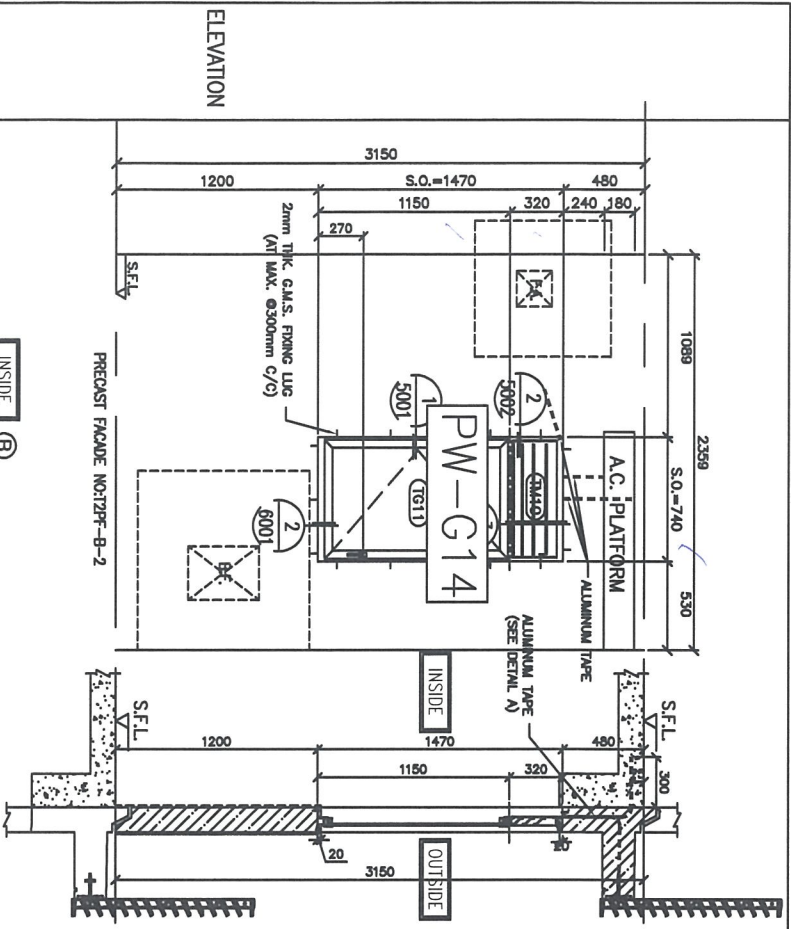

WINDOW MARK	12W-B-3
SECTION :	50mm ALUM. SECTION
QTY.	10 NOS. (TYPICAL)
LOCATION :	T2 6/F-17/F FLAT B KITCHEN
GLAZING	8mm THK. CLEAR TEMPERED GLASS
REMARK :	

WINDOW MARK	12W-E-7
SECTION :	50mm ALUM. SECTION
QTY.	10 NOS. (TYPICAL)
LOCATION :	T2 6/F-17/F FLAT E KITCHEN
GLAZING	8mm THK. CLEAR TEMPERED GLASS
REMARK :	

REV. :

CLIENT : 怡和置業有限公司
Sho Land Company Limited

ARCHITECT : 香港建築師學會
WT

TEAM COORDINATOR :

STRUCTURAL ENGINEER : CR Construction Company Limited

FAÇADE CONSULTANT : AECOM

DATE : 30-AUG-18 **SCALE :** 1:30

DESIGN BY : Zeng **CHECKED BY :** DW

PROJECT : UEA KWUN TONG TOWN CENTRE REDEVELOPMENT (AREA 2 & 3) AT NO. 6514, KWUN TONG, KOWLOON

FILE : ALUM. WINDOW SCHEDULE (FOR 12)

LEGEND :

- 1. ALL DIMENSIONS ARE IN MM.
- 2. ALL DIMENSIONS ARE VERIED FROM CURSIVE BEFORE PUBLISHING.
- 3. ALL DIMENSIONS TO BE VERIED ON SITE BEFORE PUBLISHING.

REVISIONS :

NO.	REV.	DESCRIPTION
1		
2		
3		
4		
5		

CONTACT INFORMATION :

Unit 6-8, Sunny Industrial Centre, 1/F
610 Chee Hong Yung Road, Kowloon
Kowloon
Tel: (852) 27777888
Fax: (852) 27777888
E-mail: info@wt.com.hk

ELEVATION

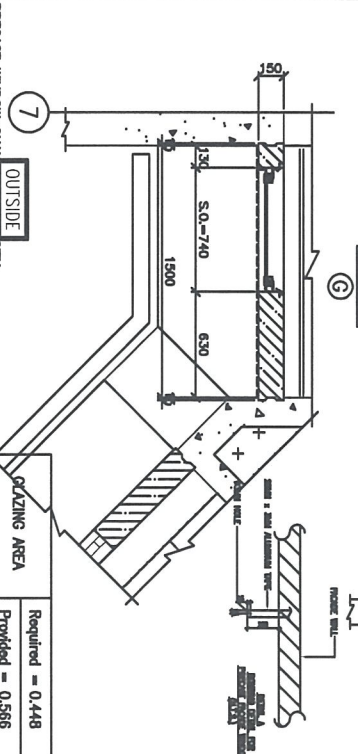
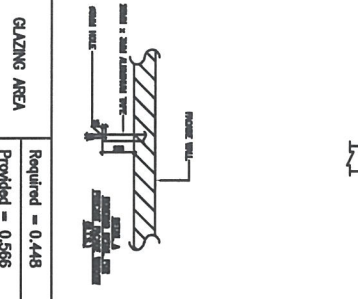
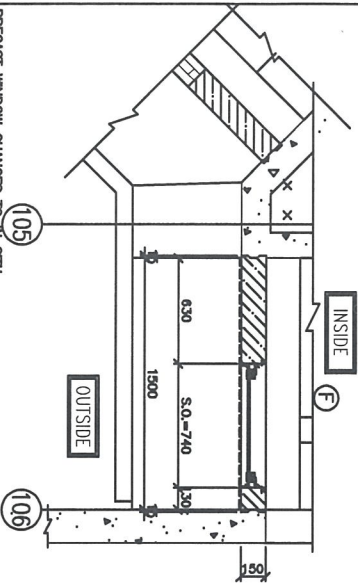
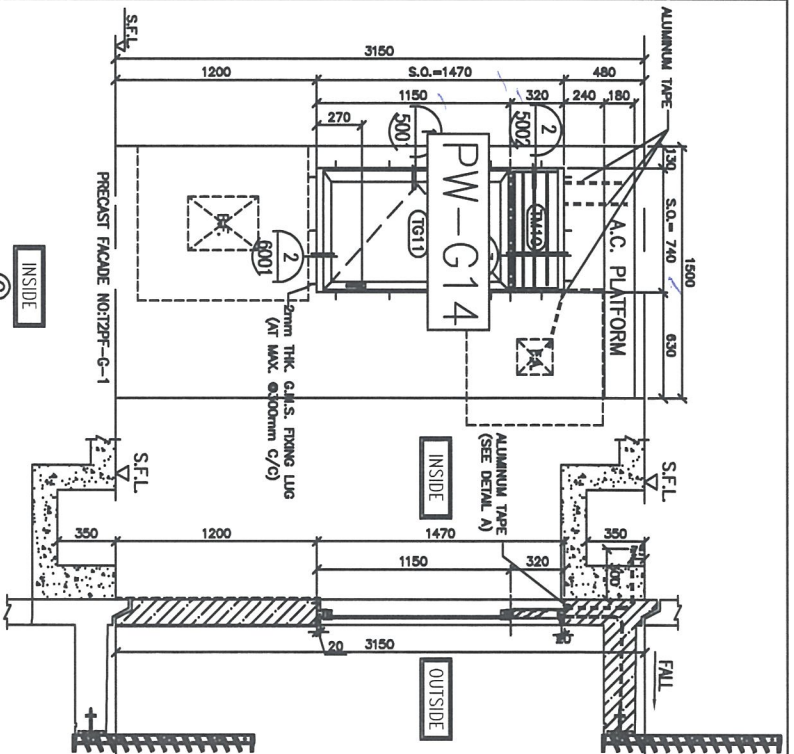
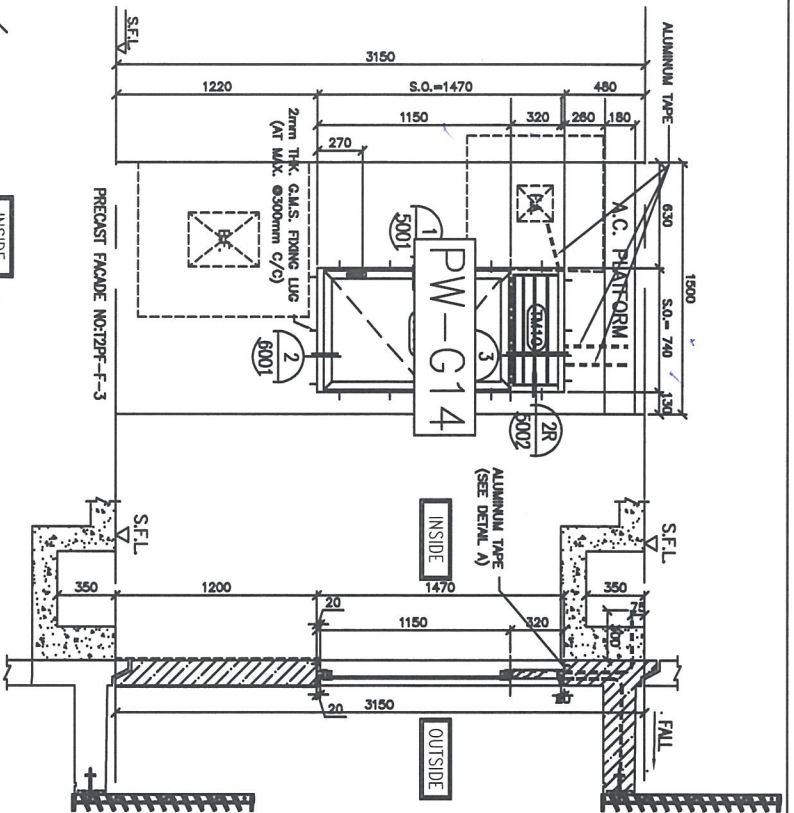

PRECAST WINDOW CHANGES TO IN SITU	GLAZING AREA	Required = 0.448
NEW S.O. 740(W)*1470(H)	Provided = 0.586	
ORIGINAL S.O. 700(W)*1430(H)	Required = 0.280	
	Provided = 0.651	

PRECAST WINDOW CHANGES TO IN SITU	GLAZING AREA	Required = 0.448
NEW S.O. 740(W)*1470(H)	Provided = 0.586	
ORIGINAL S.O. 700(W)*1430(H)	Required = 0.280	
	Provided = 0.651	

PRECAST WINDOW CHANGES TO IN SITU	GLAZING AREA	Required = 0.448
NEW S.O. 740(W)*1470(H)	Provided = 0.586	
ORIGINAL S.O. 700(W)*1430(H)	Required = 0.280	
	Provided = 0.651	

SECTION : 50mm ALUM. SECTION

SECTION : 50mm ALUM. SECTION

SECTION : 50mm ALUM. SECTION

QTY. 10 NOS. (TYPICAL)

QTY. 10 NOS. (TYPICAL)

QTY. 10 NOS. (TYPICAL)

LOCATION : T2 6/F-17/F FLAT F KITCHEN

LOCATION : T2 6/F-17/F FLAT G KITCHEN

LOCATION : T2 6/F-17/F FLAT G KITCHEN

GLAZING 8mm THK. CLEAR TEMPERED GLASS

GLAZING 8mm THK. CLEAR TEMPERED GLASS

GLAZING 8mm THK. CLEAR TEMPERED GLASS

REMARK :

REMARK :

REMARK :

DLA REF :

CLIENT : 怡和置業有限公司
Sino Land Company Limited

ARCHITECT : 怡和置業有限公司
Sino Land Company Limited

MAIN CONTRACTOR :

STRUCTURAL ENGINEER : CR Construction Company Limited

PROJECT CONSULTANT : AECOM

PROJECT CONSULTANT :

- NOTE:
1. ALL DIMENSIONS ARE IN MM.
 2. ALL DIMENSIONS ARE VERIFIED FROM OUTSIDE BEFORE PROCEEDING.
 3. ALL DIMENSIONS TO BE VERIFIED ON SITE.
- LEGEND:
- (F) - FINISH MARK NO.
 - (S) - REFER SHEET NO.
 - 1. F.F.L. - FINISHED FLOOR LEVEL.
 - 2. S.F.L. - STRUCTURAL FLOOR LEVEL.
 - 3. (R) - REVERSED DETAIL.

ALUM. WINDOW SCHEDULE (FOR T2)

DATE : 30-NOV-18	SCALE : 1:30
DRAWN BY : ZIANG	CHECKED BY : JHW
PROJECT : UEA KWUN TONG TOWN CENTRE REDEVELOPMENT (AREA 2 & 3) AT NO. 6514, KWUN TONG, KOWLOON	

UNIT NO. : J-837

UNIT NO. : 4837-FW-2203

REV. : -

ELEVATION

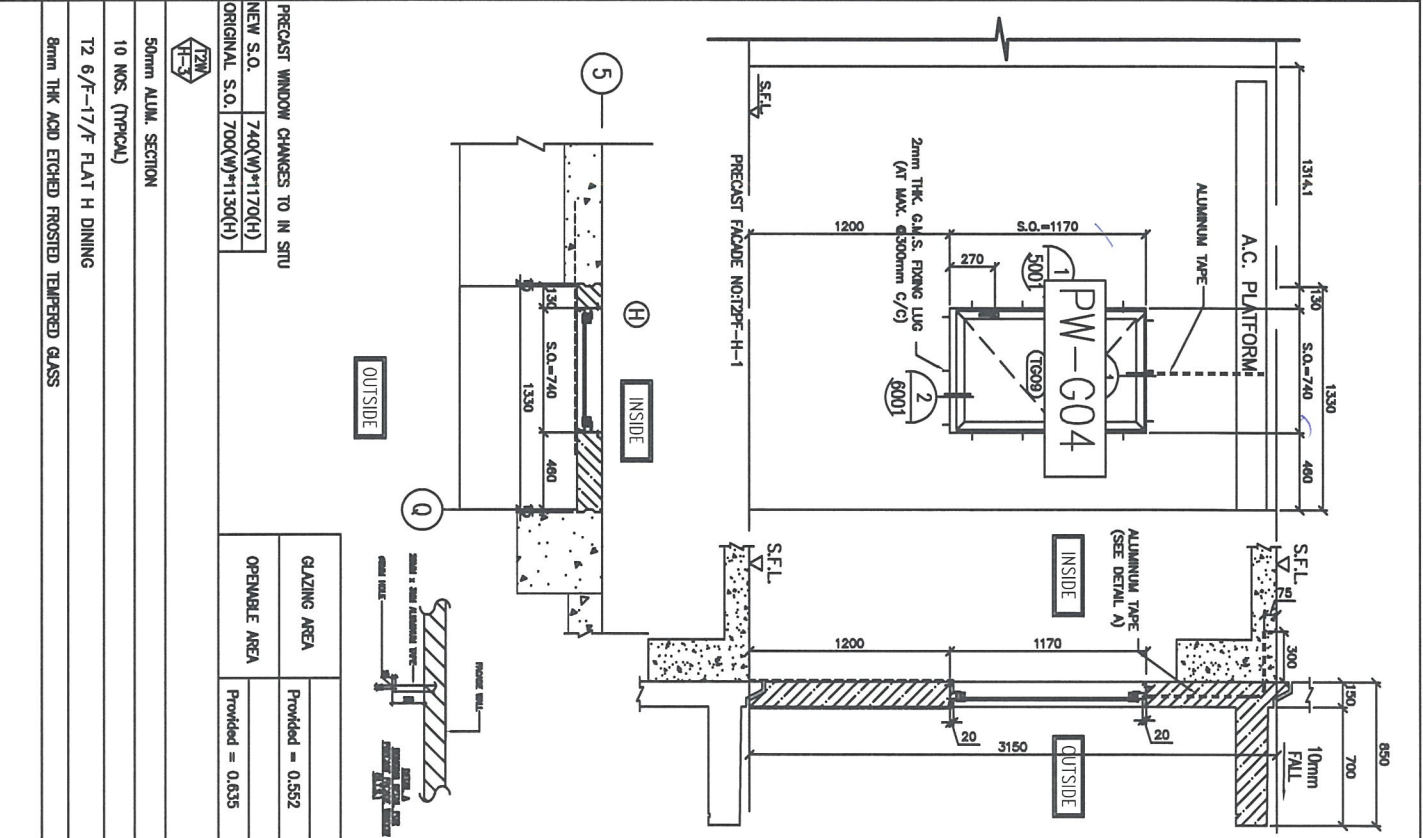
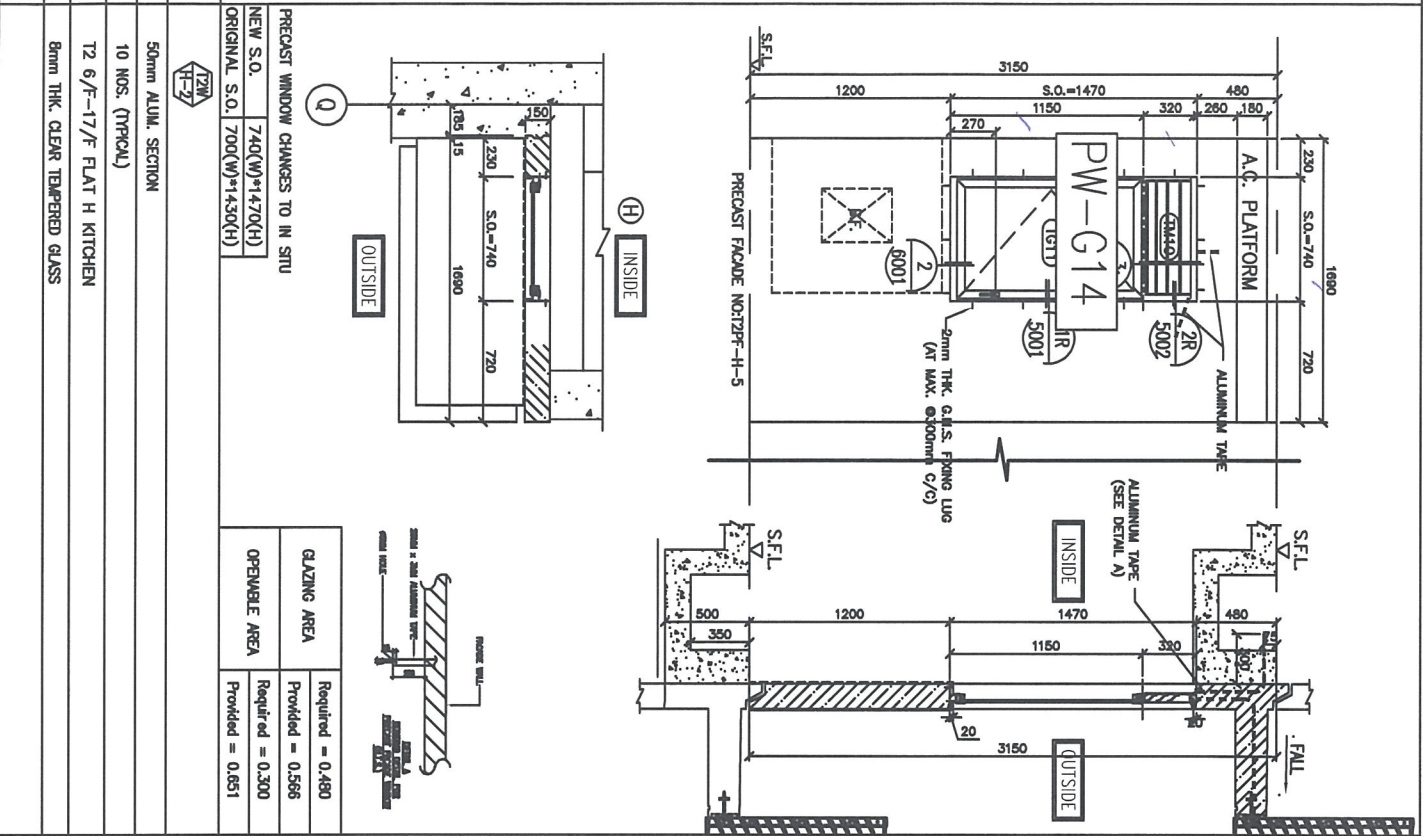

<p>GLAZING AREA</p> <p>Provided = 0.566</p> <p>Required = 0.480</p>	<p>GLAZING AREA</p> <p>Provided = 0.552</p> <p>Required = 0.635</p>
<p>OPERABLE AREA</p> <p>Required = 0.300</p> <p>Provided = 0.651</p>	<p>OPERABLE AREA</p> <p>Provided = 0.635</p>

WINDOW MARK

SECTION : 50mm ALUM. SECTION

QTY. : 10 NOS. (TYPICAL)

LOCATION : T2 6/F-17/F FLAT H KITCHEN

GLAZING : 8mm THK. CLEAR TEMPERED GLASS

REMARK :

PRECAST WINDOW CHANGES TO IN SITU

NEW S.O. : 740(W)*1470(H)

ORIGINAL S.O. : 700(W)*1430(H)

PRECAST WINDOW CHANGES TO IN SITU

NEW S.O. : 740(W)*1170(H)

ORIGINAL S.O. : 700(W)*1130(H)

DATE : 30-NOV-18 SCALE : 1:30

DRAWN BY : Ziang CHECKED BY : DW

PROJECT : URA KUAN TONG TOWN CENTRE REDEVELOPMENT (AREA 2 & 3) AT NGL 9514, KUAN TONG, KOWLOON

TITLE : ALUM. WINDOW SCHEDULE (FOR 12)

ARCHITECT : 怡和置業有限公司
Sino Land Company Limited

ARCHITECT : 怡和置業有限公司
Sino Land Company Limited

MAIN CONTRACTOR : CR Construction Company Limited

STRUCTURAL ENGINEER : AECOM

PROJECT CONSULTANT : AECOM

REVISIONS:

1. ALL DIMENSIONS ARE IN MM.
2. ALL DIMENSIONS ARE VERIFIED FROM OUTSIDE BEFORE REVISION.
3. ALL DIMENSIONS TO BE VERIFIED ON SITE BEFORE REVISION.

LEGEND:

- ① - DETAIL MARK NO.
- ② - REFER SHEET NO.
- 1. F.F.L. - FINISHED FLOOR LEVEL.
- 2. S.F.L. - STRUCTURAL FLOOR LEVEL.
- 3. REVERSED DETAIL.

ELEVATION

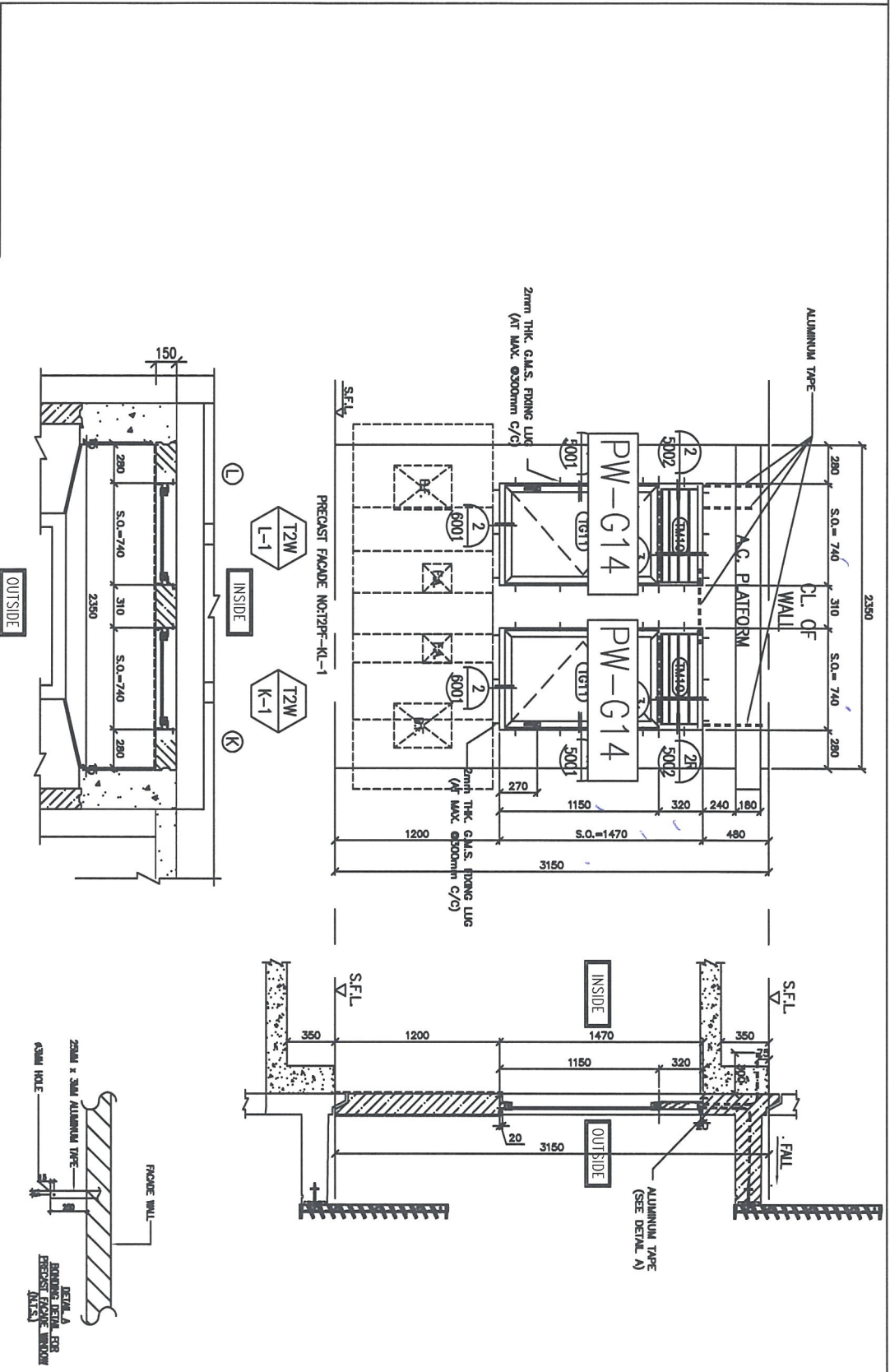

GLAZING AREA	Required = 0.527
	Provided = 0.586
OPERABLE AREA	Required = 0.330
	Provided = 0.651
PRECAST WINDOW CHANGES TO IN SITU NEW S.O. 740(W)*1470(H) ORIGINAL S.O. 700(W)*1430(H)	

PRECAST WINDOW CHANGES TO IN SITU NEW S.O. 740(W)*1470(H) ORIGINAL S.O. 700(W)*1430(H)	
--	--

PRECAST WINDOW CHANGES TO IN SITU NEW S.O. 740(W)*1470(H) ORIGINAL S.O. 700(W)*1430(H)	
--	--

GLAZING AREA	Required = 0.532
	Provided = 0.586
OPERABLE AREA	Required = 0.333
	Provided = 0.651

WINDOW MARK	
SECTION :	50mm ALUM. SECTION
QTY.	10 NOS. (TYPICAL)
LOCATION :	T2 6/F-17/F FLAT L KITCHEN
GLAZING	8mm THK. CLEAR TEMPERED GLASS
REMARK :	

<p>ALUM. WINDOW SCHEDULE (FOR T2)</p> <p>DWG NO. : 30-ALG-18 SCALE : 1:30</p> <p>DRAWN BY : Zeng CHECKED BY : DW</p> <p>DATE : 17/07/2018</p> <p>PROJECT : UVA KUNIN TONG TOWN CENTRE REDEVELOPMENT (AREA 2 & 3) AT NRK 0514, KUNIN TONG, KOWLOON</p> <p>CLIENT : 怡和置業有限公司 Siu Land Company Limited</p> <p>ARCHITECT : 香港建築師學會 WTF</p> <p>TEAM COORDINATOR : CR Construction Company Limited</p> <p>STRUCTURAL ENGINEER : AECOM</p> <p>PROJECT CONSULTANT:</p>	<p>REVISIONS:</p> <table border="1"> <tr> <th>NO.</th> <th>DATE</th> <th>DESCRIPTION</th> </tr> <tr> <td>1</td> <td></td> <td></td> </tr> <tr> <td>2</td> <td></td> <td></td> </tr> <tr> <td>3</td> <td></td> <td></td> </tr> </table>	NO.	DATE	DESCRIPTION	1			2			3			<p>NOTE:</p> <ol style="list-style-type: none"> 1. ALL DIMENSIONS ARE IN MM. 2. ALL DIMENSIONS ARE VERIFIED FROM OUTSIDE. 3. ALL DIMENSIONS TO BE VERIFIED ON SITE BEFORE PROCEEDING. <p>LEGEND:</p> <ul style="list-style-type: none"> METAL MARK NO. INVERTED METAL MARK NO. PREFINISHED FLOOR LEVEL. STRUCTURAL FLOOR LEVEL. INVERTED METAL MARK.
NO.	DATE	DESCRIPTION												
1														
2														
3														

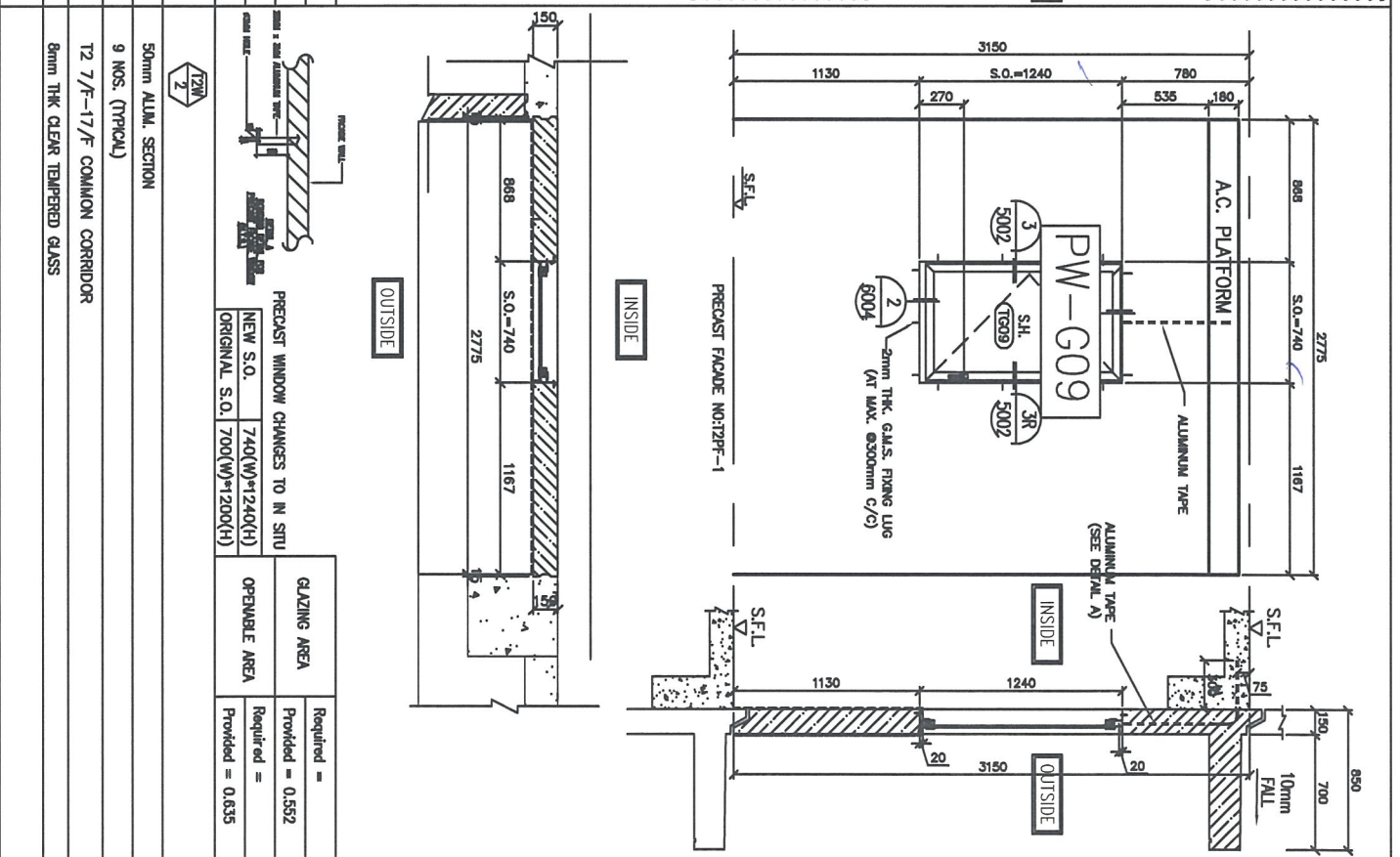
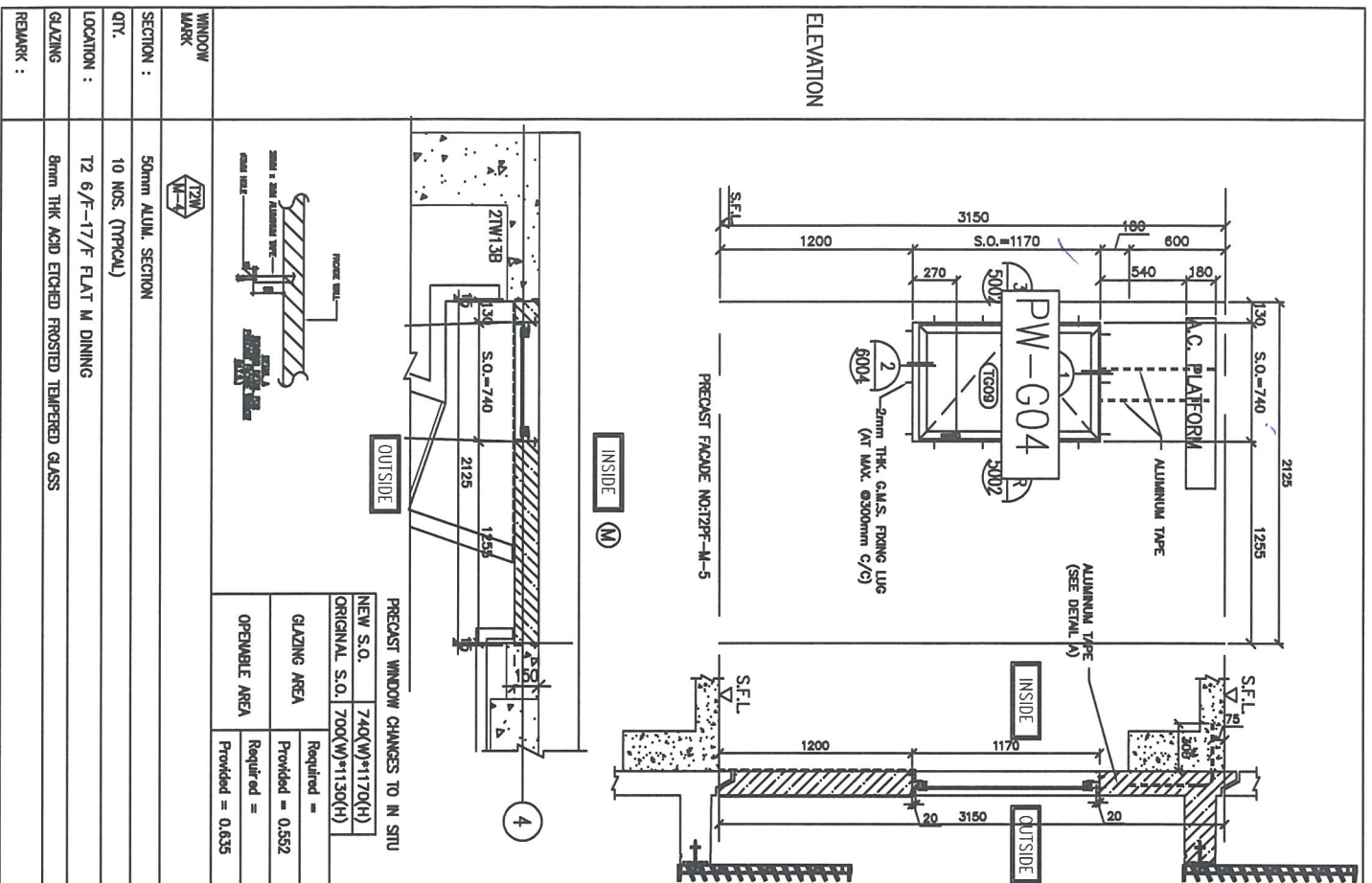

<p>GLAZING AREA</p> <p>Required =</p> <p>Provided = 0.552</p>	<p>GLAZING AREA</p> <p>Required =</p> <p>Provided = 0.635</p>
<p>OPERABLE AREA</p> <p>Required =</p> <p>Provided = 0.635</p>	<p>OPERABLE AREA</p> <p>Required =</p> <p>Provided = 0.635</p>
<p>PRECAST WINDOW CHANGES TO IN SITU</p> <p>NEW S.O. 740(W)*1170(H)</p> <p>ORIGINAL S.O. 700(W)*1130(H)</p>	<p>PRECAST WINDOW CHANGES TO IN SITU</p> <p>NEW S.O. 740(W)*1240(H)</p> <p>ORIGINAL S.O. 700(W)*1200(H)</p>
<p>SECTION :</p> <p>50mm ALUM. SECTION</p>	<p>SECTION :</p> <p>50mm ALUM. SECTION</p>
<p>QTY. :</p> <p>10 NOS. (TYPICAL)</p>	<p>QTY. :</p> <p>9 NOS. (TYPICAL)</p>
<p>LOCATION :</p> <p>T2 6/F--17/F FLAT M DINING</p>	<p>LOCATION :</p> <p>T2 7/F--17/F COMMON CORRIDOR</p>
<p>GLAZING :</p> <p>8mm THK ACID ETCHED FROSTED TEMPERED GLASS</p>	<p>GLAZING :</p> <p>8mm THK CLEAR TEMPERED GLASS</p>
<p>REMARK :</p>	<p>REMARK :</p>

DL REF :

CLIENT : 世和置业有限公司
Sho Land Company Limited

ARCHITECT : 香港建築師學會
WTF

UNIT CONTRACTOR : CR Construction Company Limited

STRUCTURAL ENGINEER : AECOM

FAÇADE CONSULTANT :

NOTE :
1. ALL DIMENSIONS ARE IN MM.
2. ALL DIMENSIONS ARE VERIFIED FROM OUTSIDE BEFORE PROCEEDING.
3. ALL DIMENSIONS TO BE VERIFIED ON SITE.

LEGEND :
 FINISH FLOOR LEVEL
 STRUCTURAL FLOOR LEVEL
 CENTER LINE
 CENTER MARK NO.
 HEADER SHEET NO.

DATE : 30-MAY-18 SCALE : 1:30
 DRAWN BY : Zeng QING QING BY : JYW
 CHECKED BY : Zeng QING QING BY : JYW
 PROJECT : URBAN KWUN TONG TOWN CENTRE REDEVELOPMENT (AREA 2 & 3) AT NO. 6514, KWUN TONG, KOWLOON
 TITLE : ALUM. WINDOW SCHEDULE (FOR 12)

Unit 6-4, Shing Hing Industrial Centre, 1/F
 610 Chee Hong Street, Kwun Tong, Kowloon
 HONG KONG
 TEL : 3537-7777 FAX : 2307-8888

ELEVATION

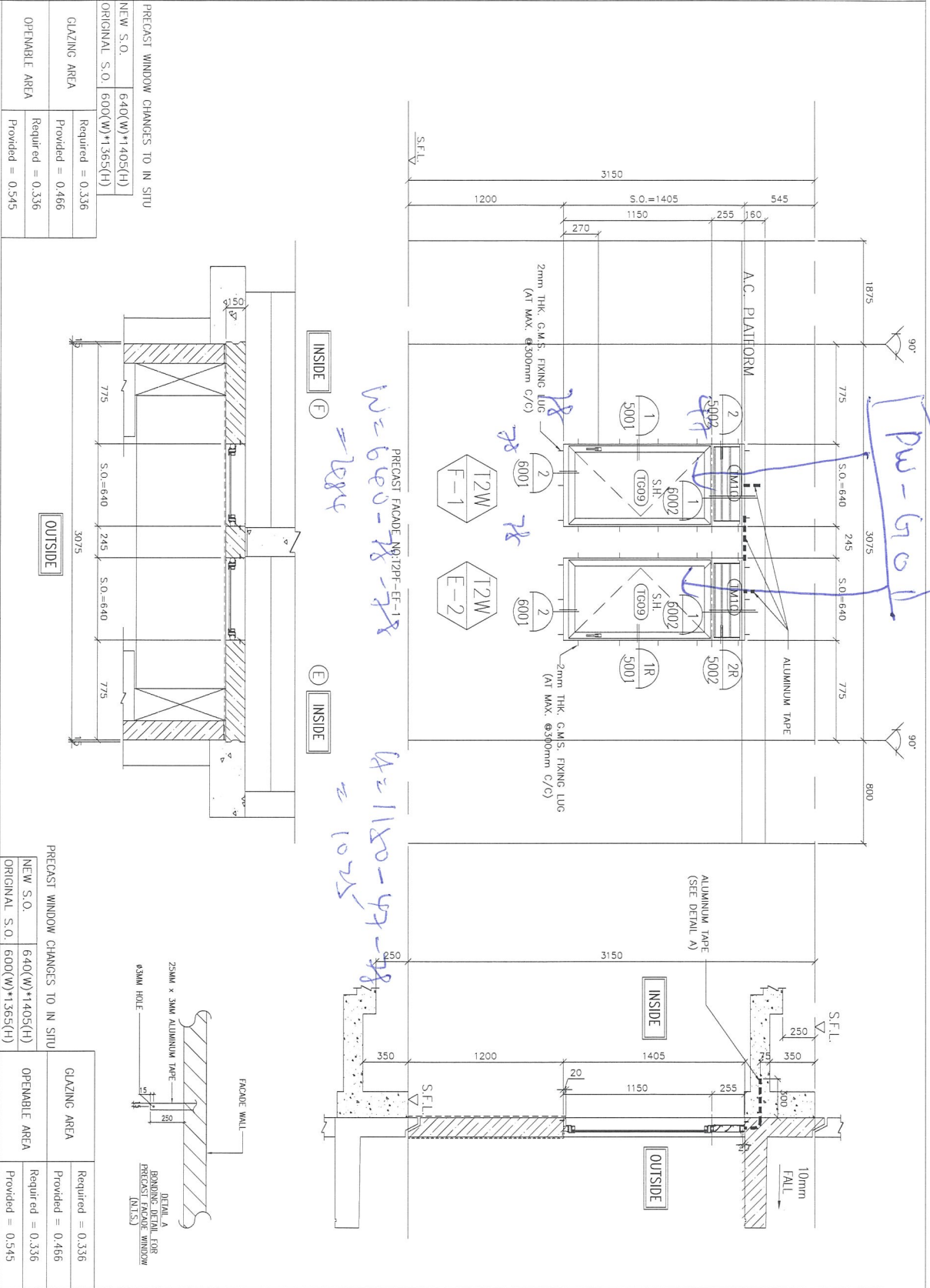

PRECAST WINDOW CHANGES TO IN SITU

NEW S.O.	640(W)*1405(H)
ORIGINAL S.O.	600(W)*1365(H)
GLAZING AREA	Required = 0.336 Provided = 0.466
OPENABLE AREA	Required = 0.336 Provided = 0.545

PRECAST WINDOW CHANGES TO IN SITU

NEW S.O.	640(W)*1405(H)
ORIGINAL S.O.	600(W)*1365(H)
GLAZING AREA	Required = 0.336 Provided = 0.466
OPENABLE AREA	Required = 0.336 Provided = 0.545

WINDOW MARK		
SECTION :	50mm ALUM. SECTION	50mm ALUM. SECTION
QTY.	10 NOS. (TYPICAL)	10 NOS. (TYPICAL)
LOCATION :	T2 6/F-17/F BATHROOMS	T2 6/F-17/F BATHROOMS
GLAZING	8mm THK ACID ETCHED FROSTED TEMPERED GLASS	8mm THK ACID ETCHED FROSTED TEMPERED GLASS
REMARK :		

REV. REF. :

CLIENT : 住邦建設有限公司
Sino Land Company Limited

ARCHITECT : WONG TUNG & PARTNERS LIMITED

MAIN CONTRACTOR : CR Construction Company Limited

STRUCTURAL ENGINEER : AECOM

FAÇADE CONSULTANT :

NOTE :
1. ALL DIMENSIONS ARE IN mm.
2. ALL ELEVATIONS ARE VIEWED FROM OUTSIDE.
3. ALL DIMENSIONS TO BE VERIFIED ON SITE BEFORE FABRICATION.

LEGEND :
 - DETAIL MARK NO.
 - REFER SHEET NO.
 - FINISHED FLOOR LEVEL
 - STRUCTURAL FLOOR LEVEL
 - REVERSED DETAIL

DATE : 30-AUG-18 SCALE : 1:50
 DRAWN BY : Zeng CHECKED BY : JOW
 PROJECT : UJA, KWUN TONG TOWN CENTRE REDEVELOPMENT (AREA 2 & 3) AT NKLL 6514, KWUN TONG, KOWLOON
 TITLE : ALUM. WINDOW SCHEDULE (FOR I2)
 住邦建設有限公司
 510 Chin Kwoi Ling Road, Kowloon
 Tel: 24992111-4 Fax: (852) 27727665
 WMC NO. : 0537-PW-2208 REV. : -

ELEVATION

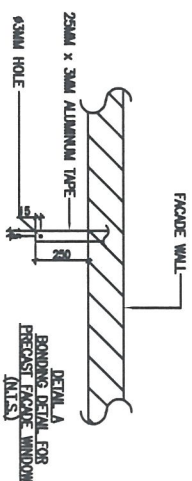
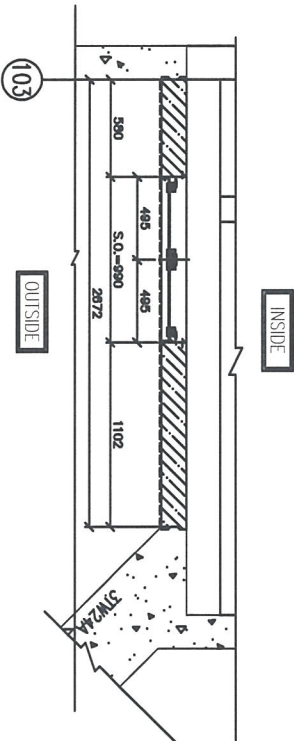
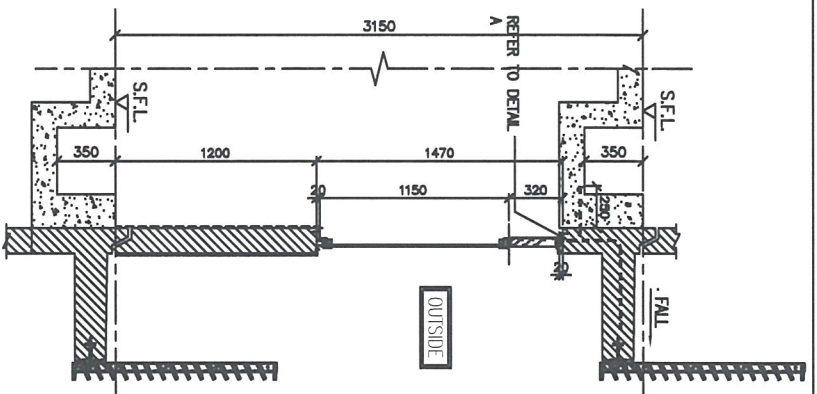
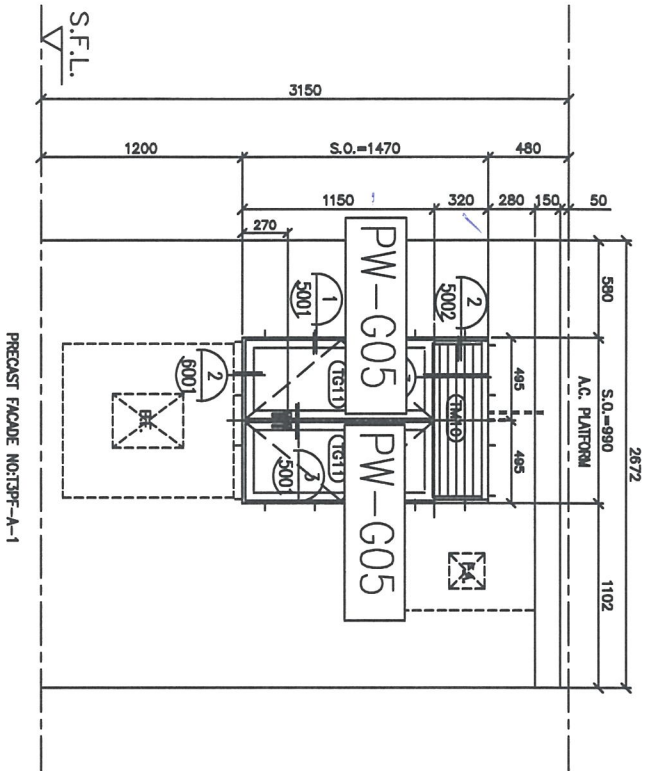

PRECAST WINDOW CHANGES TO IN SITU
 NEW S.O. 990(W)*1470(H)
 ORIGINAL S.O. 950(W)*1430(H)

GLAZING AREA	Required = 0.528
Provided = 0.702	
OPERABLE AREA	Required = 0.330
Provided = 0.848	



SECTION : 50mm ALUM. SECTION

QTY : 6 NOS. (TYPICAL)

LOCATION : T3 6/F-11/F FLAT A KITCHEN

GLAZING : 6mm THK. CLEAR TEMPERED GLASS

REMARK :

B/L REF :

CLIENT : 怡和置業有限公司
Sino Land Company Limited



ARCHITECT : 香港建築師學會
HKS

CONTRACTOR : CR Construction Company Limited

STRUCTURAL ENGINEER :



FACADE CONSULTANT :

- NOTE:
1. ALL DIMENSIONS ARE IN MM.
 2. ALL DIMENSIONS ARE VERIFIED FROM OUTSIDE BEFORE PROVISION.
 3. ALL DIMENSIONS TO BE VERIFIED ON SITE BEFORE PROVISION.
- LEGEND:
- ① - EDLM. MARK NO.
 - ② - REFER SHEET NO.
 - 1. F.F.L. - FINISHED FLOOR LEVEL.
 - 2. S.F.L. - STRUCTURAL FLOOR LEVEL.
 - 3. Ⓢ - REINFORCED CONCRETE.

NO.	REV.	DESCRIPTION
1		

JOB NO. : J-837
 PROJECT : UFA KWUN TONG TOWN CENTRE REDEVELOPMENT (AREA 2 & 3) AT NO. 6514, KWUN TONG, KOWLOON

DATE : 30-MAR-18 SCALE : 1:30

DRAWN BY : Zeng QIANG

CHECKED BY : JOW

Ufa 6-4, Sunny Industrial Centre, 1/F
 610 Chee Hong Yee Road, Kwai Tsing
 425298211-4 Fax: 3929777888

TEL : -

ALUM. WINDOW SCHEDULE
 (FOR IS)

ELEVATION

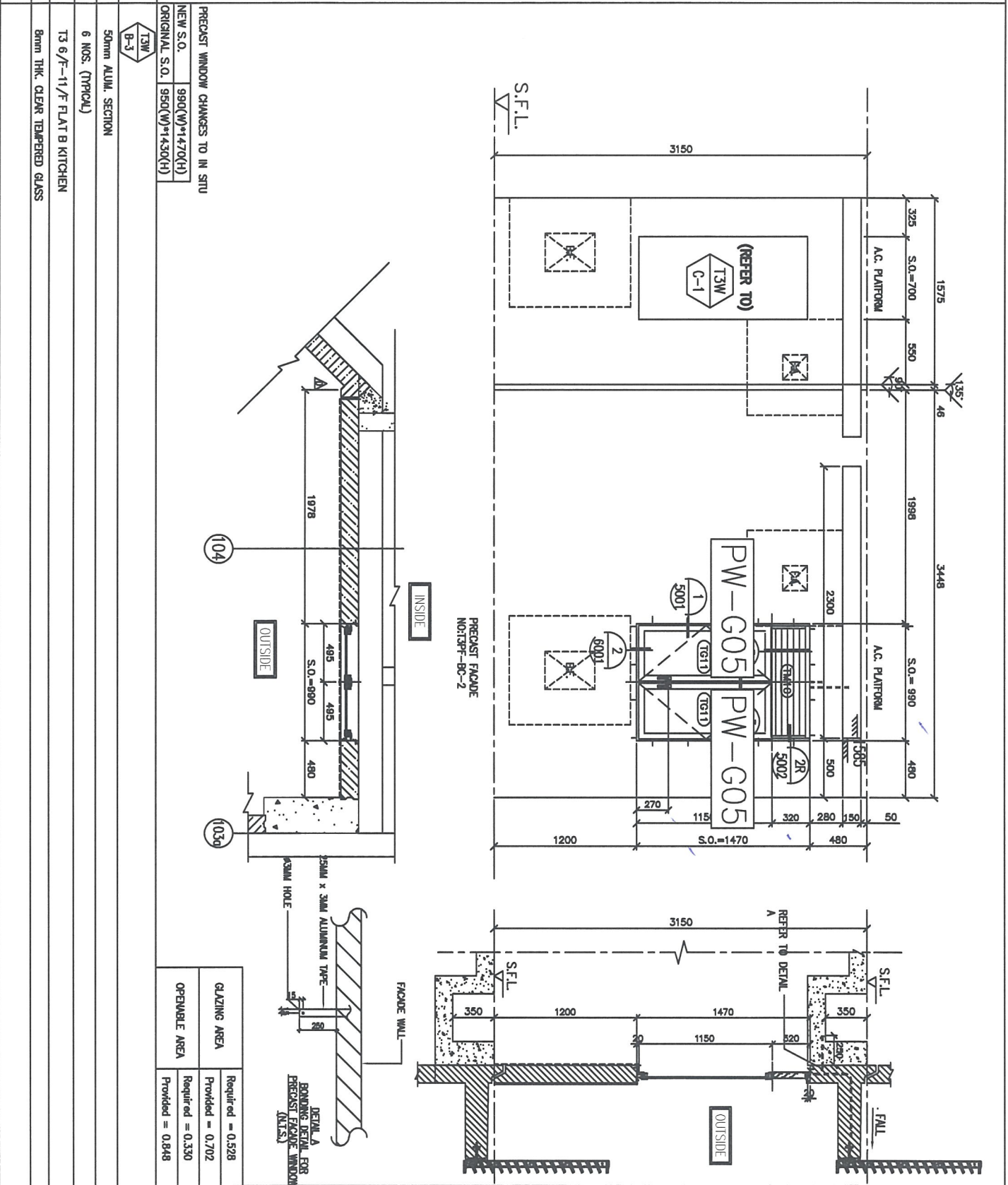

GLAZING AREA	Required = 0.528
OPERABLE AREA	Provided = 0.702
	Required = 0.330
	Provided = 0.848

GLAZING	6mm THK. CLEAR TEMPERED GLASS
REMARK :	

SECTION :	50mm ALUM. SECTION
QTY :	6 NOS. (TYPICAL)
LOCATION :	T3 6/F-11/F FLAT B KITCHEN

WINDOW MARK	T3W B-3
PRECAST WINDOW CHANGES TO IN STU	
NEW S.O.	990(W)*1470(H)
ORIGINAL S.O.	950(W)*14300(H)

GLAZING AREA	Required = 0.528
OPERABLE AREA	Provided = 0.702
	Required = 0.330
	Provided = 0.848

TITLE :	ALUM. WINDOW SCHEDULE (FOR T3)
DWG. NO. :	30-AUG-18
SCALE :	1:30
DRAWN BY :	Zang
CHECKED BY :	OW

PROJECT :	URA KWUN TONG TOWN CENTRE REDEVELOPMENT (AREA 2 & 3) AT NOL 8514, KWUN TONG, KOWLOON
CLIENT :	世和置業有限公司 Sino Land Company Limited
ARCHITECT :	世和置業有限公司 Sino Land Company Limited
TEAM COORDINATOR :	WT
STRUCTURAL ENGINEER :	CR Construction Company Limited
FAÇADE CONSULTANT :	ALCOM

NOTE :	1. ALL DIMENSIONS ARE IN MM. 2. ALL DIMENSIONS ARE VERIFIED FROM OUTSIDE BEFORE FIXING/INSTALL. 3. ALL DIMENSIONS TO BE VERIFIED ON SITE.
LEGEND :	1. F.F.L. - FINISHED FLOOR LEVEL. 2. S.F.L. - SIMULTANEOUS FLOOR LEVEL. 3. REVERSED DETAIL.

ELEVATION

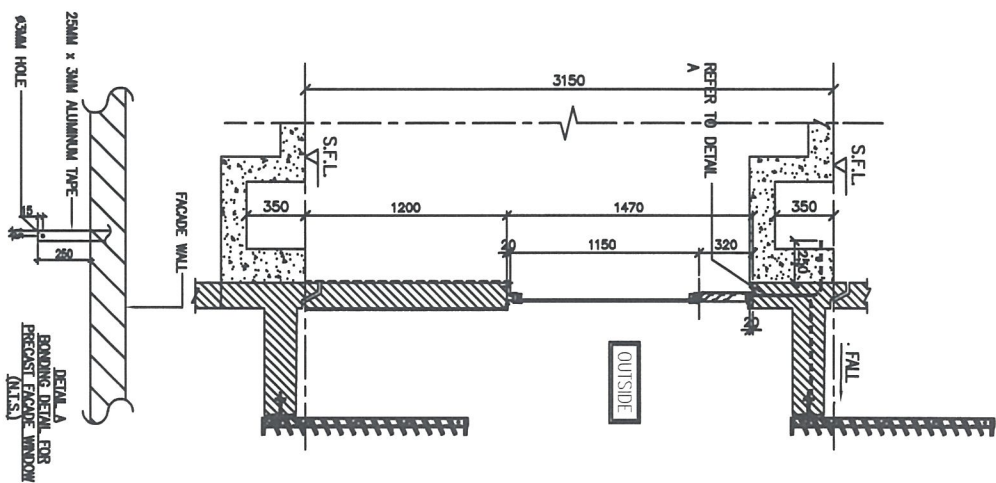
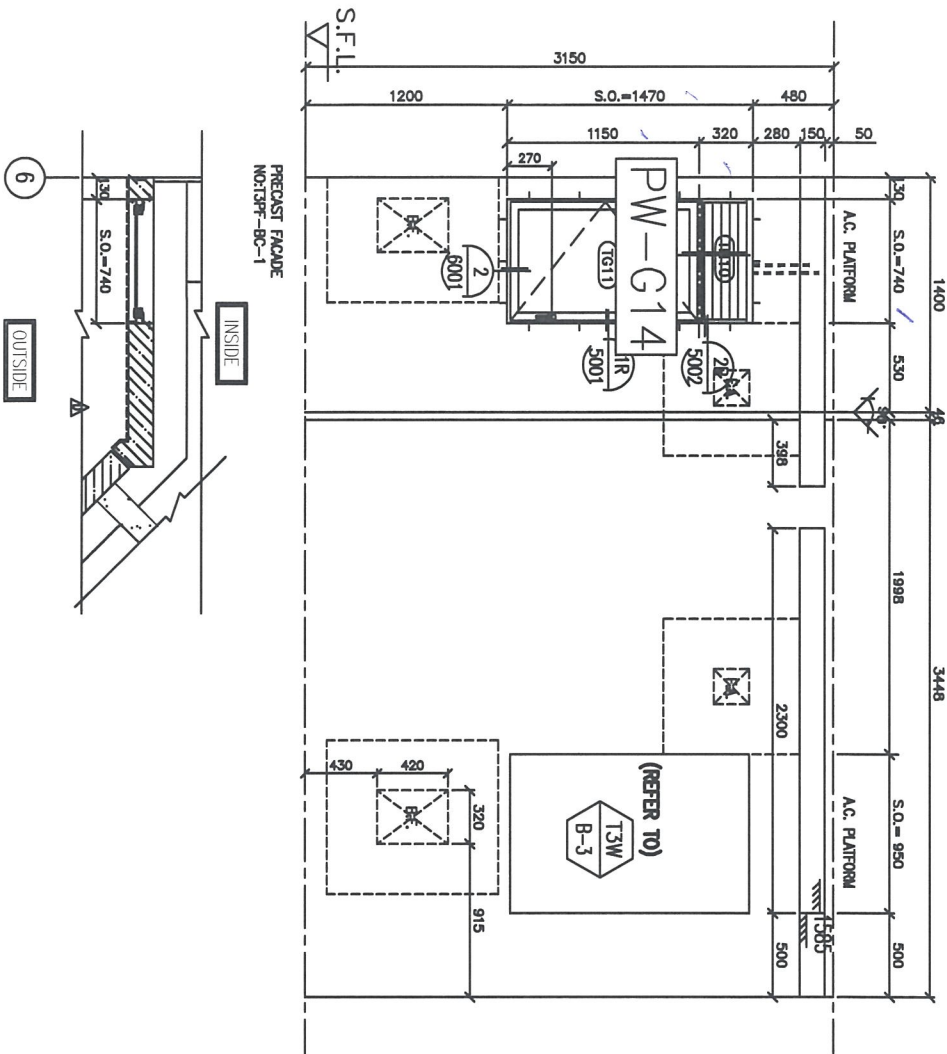

PRECINCT WINDOW CHANGES TO IN SITU
 NEW S.O. 740(W)*1470(H)
 ORIGINAL S.O. 700(W)*1430(H)

WINDOW MARK



SECTION : 50mm ALUM. SECTION

QTY. 6 NOS. (TYPICAL)

LOCATION : T3 6/F-11/F FLAT C KITCHEN

GLAZING 6mm THK. CLEAR TEMPERED GLASS

REMARK :

GLAZING AREA	Required = 0.119
Provided = 0.566	
OPERABLE AREA	Required = 0.262
Provided = 0.651	

<p>DATE : 30-AUG-18 SCALE : 1:30 DRAWN BY : ZANG DESIGNED BY : DW MTDI 610 Cheong Yee Hong Road, Woodlands 7382399211-1 Fax: 6392777899 6392777899</p>	<p>CLIENT : 怡和置業有限公司 Sino Land Company Limited</p>	<p>ARCHITECT : 香港建築師學會 WT WONG TUNG</p>	<p>TEAM COORDINATOR : WT</p>	<p>STRUCTURAL ENGINEER : AECOM AECOM</p>	<p>FAÇADE CONSULTANT:</p>												
<p>JOB NO. : J-637 PROJECT : URA KWUN TONG TOWN CENTRE REDEVELOPMENT (AREA 2 & 3) AT NO. 6514, KWUN TONG, KOWLOON</p>	<p>REVISIONS:</p> <table border="1"> <thead> <tr> <th>NO.</th> <th>DATE</th> <th>DESCRIPTION</th> </tr> </thead> <tbody> <tr> <td>1</td> <td></td> <td></td> </tr> <tr> <td>2</td> <td></td> <td></td> </tr> <tr> <td>3</td> <td></td> <td></td> </tr> </tbody> </table>	NO.	DATE	DESCRIPTION	1			2			3			<p>LEGEND:</p> <ul style="list-style-type: none"> ① - DETAIL MARK NO. ② - REFER SHEET NO. 1. F.F.L. - FINISHED FLOOR LEVEL. 2. S.F.L. - STRUCTURAL FLOOR LEVEL. 3. ③ - REVERSED DETAIL. 	<p>NOTE:</p> <ol style="list-style-type: none"> 1. ALL DIMENSIONS ARE IN mm. 2. ALL DIMENSIONS ARE VERIFIED FROM OUTSIDE BEFORE PROCEEDING. 3. ALL DIMENSIONS TO BE VERIFIED ON SITE. 	<p>CR Construction Company Limited</p>	<p>REVISIONS:</p>
NO.	DATE	DESCRIPTION															
1																	
2																	
3																	

D.L. REF :

CLIENT :
 怡和置業有限公司
 Sho Land Company Limited

ARCHITECT :
 WTF
 WONG TUNG FU & PARTNERS ARCHITECTS

TRADING CONTRACTOR :
 CR Construction Company Limited

STRUCTURAL ENGINEER :
 AZCOM

FAÇADE CONSULTANT:

NOTE:
 1. ALL DIMENSIONS ARE IN MM.
 2. ALL DIMENSIONS ARE VERIFIED FROM OUTSIDE.
 3. ALL DIMENSIONS TO BE VERIFIED ON SITE BEFORE PROCEEDING.

LEGEND:
 REINFL. FLOOR LEVEL.
 STRFL. STRUCTURAL FLOOR LEVEL.
 RECESSED BEAM.
 REBAR LINK NO.
 REBAR SHEET NO.

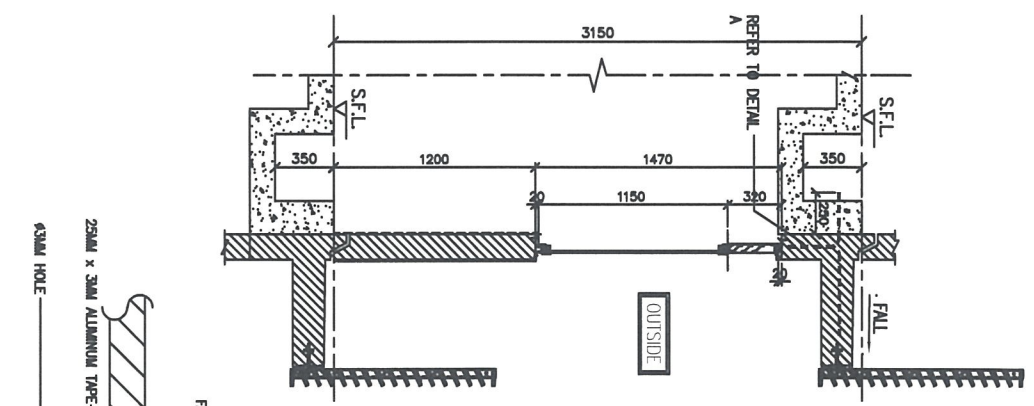
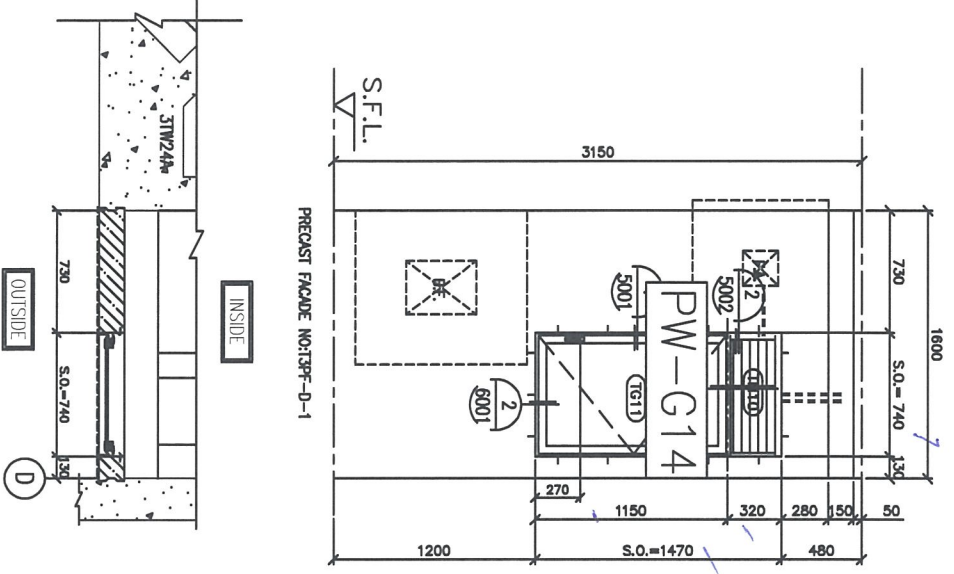

GLAZING AREA	Required = 0.448
	Provided = 0.566
OPERABLE AREA	Required = 0.280
	Provided = 0.651

TITLE :
 ALUM. WINDOW SCHEDULE
 (FOR IS)

DATE : 30-AUG-18 SCALE : 1:30
 DRAWN BY : Zeng CHECKED BY : LW

PROJECT :
 UEA KWUN TONG TOWN CENTRE
 REDEVELOPMENT (AREA 2 & 3) AT
 NOL 8514, KWUN TONG, KOWLOON

WINDOW MARK	 T3W D-2
SECTION :	50mm ALUM. SECTION
QTY :	6 NOS. (TYPICAL)
LOCATION :	T3 6/F-11/F FLAT D KITCHEN
GLAZING	6mm THK. CLEAR TEMPERED GLASS
REMARK :	

PRECAST WINDOW CHANGES TO IN SITU
 NEW S.O. 740(W)*1470(H)
 ORIGINAL S.O. 700(W)*1430(H)

ELEVATION

DL REF :

CLIENT :

 世和置業有限公司
 Sino Land Company Limited

ARCHITECT :

 WSP
 WSP Architects & Interiors Limited

TEAM COORDINATOR :

 CR Construction Company Limited

STRUCTURAL ENGINEER :

 AECOM

FRAME CONSULTANT:

- NOTE:
1. ALL DIMENSIONS ARE IN MM.
 2. ALL DIMENSIONS TO BE VERIFIED ON SITE BEFORE PROCEEDING.
- LEGEND:
- (T1) - DETAIL MARK NO.
 - (R) - REFER SHEET NO.
 - 1. F.F.L. - FINISHED FLOOR LEVEL.
 - 2. S.F.L. - STRUCTURAL FLOOR LEVEL.
 - 1. (V) - VENEZISED DETAIL.

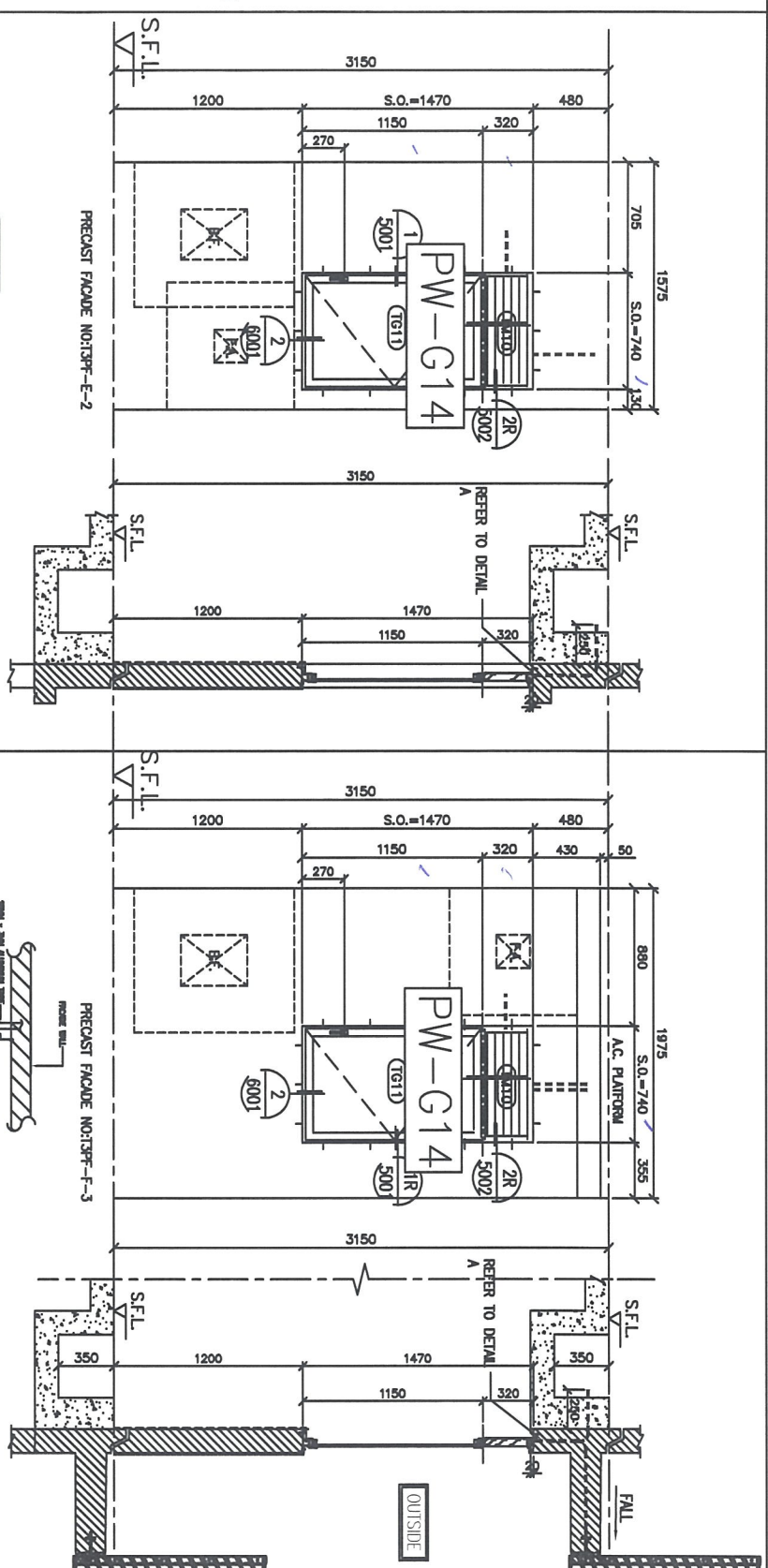

PRECAST WINDOW CHANGES TO IN SITU

NEW S.O.	740(W)*1470(H)	GLAZING AREA	Provided = 0.566
ORIGINAL S.O.	700(W)*1430(H)	OPERABLE AREA	Required = 0.340
			Provided = 0.651

PRECAST WINDOW CHANGES TO IN SITU

NEW S.O.	740(W)*1470(H)	GLAZING AREA	Required = 0.528
ORIGINAL S.O.	700(W)*1430(H)	OPERABLE AREA	Provided = 0.566
			Required = 0.330
			Provided = 0.651

WINDOW MARK	T3W E-3	SECTION :	50mm ALUM. SECTION
QTY.	6 NOS. (TYPICAL)	SECTION :	50mm ALUM. SECTION
LOCATION :	T3 6/F-11/F FLAT E KITCHEN	LOCATION :	T3 6/F-11/F FLAT F KITCHEN
GLAZING	8mm THK. CLEAR TEMPERED GLASS	GLAZING	8mm THK. CLEAR TEMPERED GLASS
REMARK :		REMARK :	

ALUM. WINDOW SCHEDULE
(FOR 13)

DATE : 30-MAY-18 SCALE : 1:30
 DRAWN BY : ZENG
 CHECKED BY : JOW

PROJECT :
 UEA KWUN TONG TOWN CENTRE
 REDEVELOPMENT (AREA 2 & 3) AT
 NO. 6514, KWUN TONG, KOWLOON

TITLE :
 ALUM. WINDOW SCHEDULE
 (FOR 13)

UEN 6-4, Shing Hui Street, Kowloon
 910 Chee Koo Tong Road, Kowloon
 02398211-4 Fax: 02398277288
 WWW : 0237-FW-2305

ELEVATION

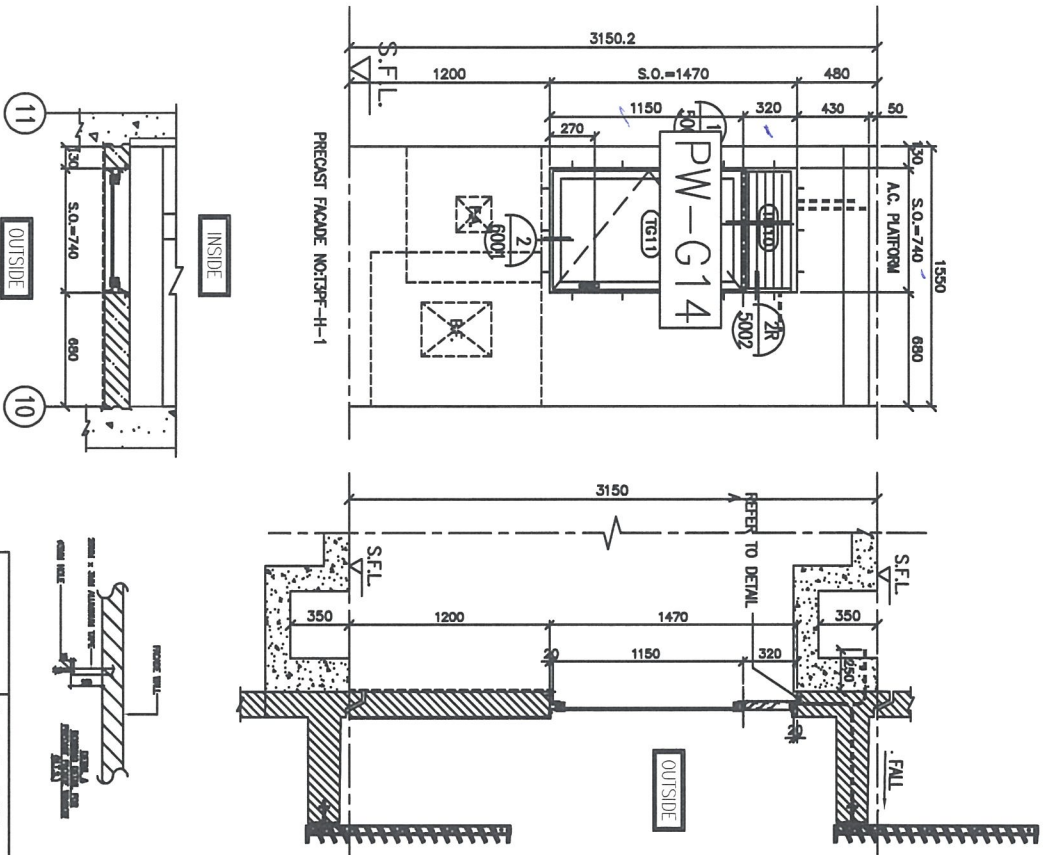

PRECAST WINDOW CHANGES TO IN SITU
 NEW S.O. 740(W)*1470(H)
 ORIGINAL S.O. 700(W)*1430(H)

GLAZING AREA	Required = 0.448
Provided = 0.566	
OPENABLE AREA	Required = 0.280
Provided = 0.851	



SECTION : 50mm ALUM. SECTION

QTY. 6 NOS. (TYPICAL)

LOCATION : T3 6/F-11/F FLAT H KITCHEN

GLAZING 6mm THK. CLEAR TEMPERED GLASS

REMARK :

DL REF :

CLIENT : 尚和置業有限公司
 She Land Company Limited



ARCHITECT :

CONTRACTOR : CR Construction Company Limited

STRUCTURAL ENGINEERS :



FAÇADE CONSULTANT:

- NOTE:
1. ALL DIMENSIONS ARE IN mm.
 2. ALL DIMENSIONS ARE VERIFIED FROM OUTSIDE BEFORE PROVISION.
 3. ALL DIMENSIONS TO BE VERIFIED ON SITE.

- LEGEND:
- ① - REIN. MARK NO.
 - ② - REIN. SHEET NO.
 - 1. F.F.L. - FINISHED FLOOR LEVEL.
 - 2. S.F.L. - STRUCTURAL FLOOR LEVEL.
 - 3. - FINISHED CEILING.

TITLE : ALUM. WINDOW SCHEDULE
 (FOR T3)

DWG. NO. : 30-A10-18 SCALE : 1:30

DESIGNED BY : ZENG

CHECKED BY : LW

PROJECT : UEA KWUN TONG TOWN CENTRE
 REDEVELOPMENT (AREA 2 & 3) AT
 NO. 6514, KWUN TONG, KOWLOON

DATE : 2023/07/18
 SHEET NO. : 3037-PW-2306

ELEVATION

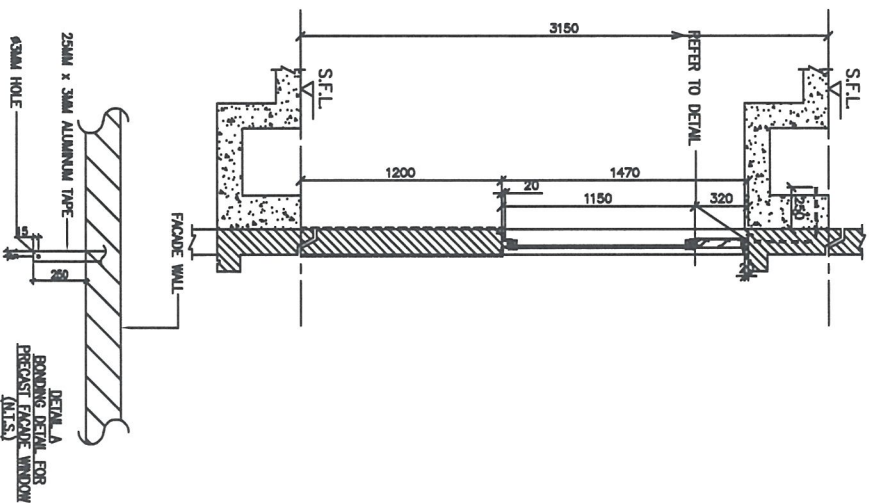
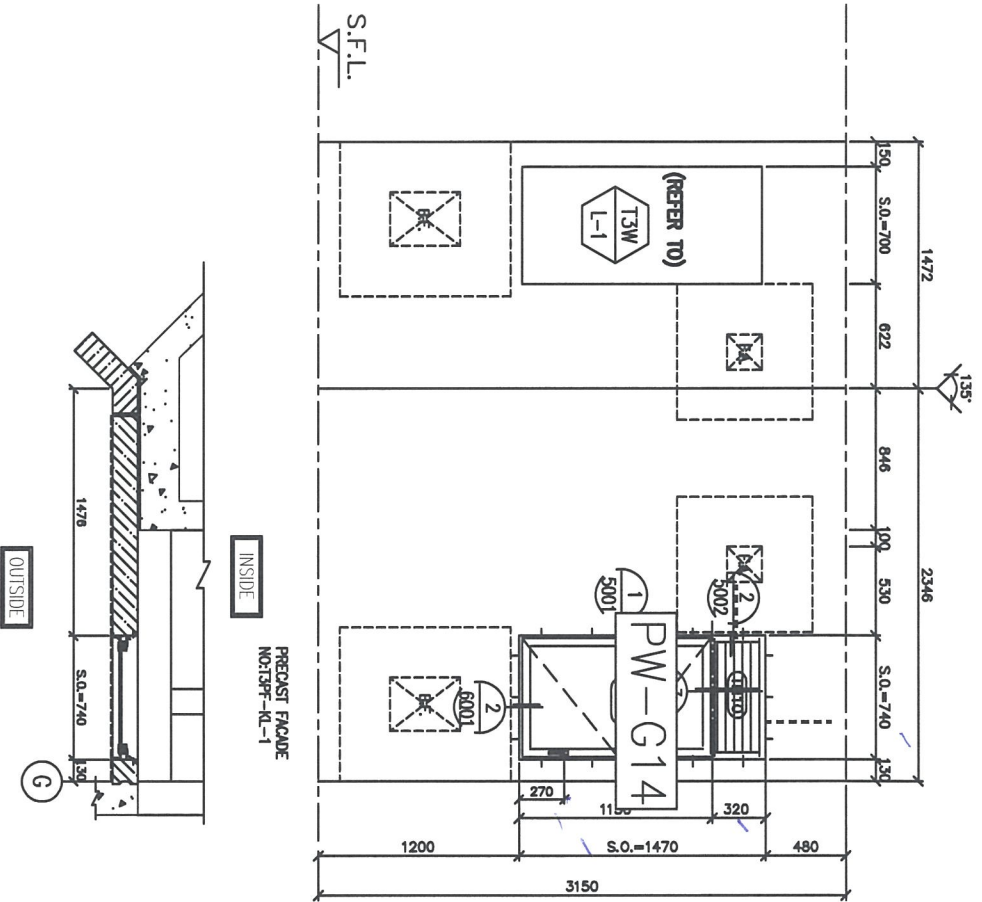

PRECAST WINDOW CHANGES TO IN SITU
 NEW S.O. 740(W)*1470(H)
 ORIGINAL S.O. 700(W)*1430(H)

GLAZING AREA	Required = 0.448
	Provided = 0.566
OPENABLE AREA	Required = 0.280
	Provided = 0.651



SECTION : 50mm ALUM. SECTION

QTY. 6 NOS. (TYPICAL)

LOCATION : T3 6/F-11/F FLAT K KITCHEN

GLAZING 8mm THK. CLEAR TEMPERED GLASS

REMARK :

DL REF :

CLIENT : 怡和置業有限公司
Sino Land Company Limited



TEAM COORDINATOR :

CR Construction Company Limited

STRUCTURAL ENGINEER :



FAÇADE CONSULTANT :

- NOTE :
1. ALL DIMENSIONS ARE IN mm.
 2. ALL DIMENSIONS ARE VIEWED FROM OUTSIDE BEFORE FINISHWORK.
 3. ALL DIMENSIONS TO BE VERIFIED ON SITE.

LEGEND :

- (T3) - WINDOW MARK NO.
- (K-1) - BESS SHEET NO.
- 1. F.F.L. - FINISHED FLOOR LEVEL.
- 2. S.F.L. - STRUCTURAL FLOOR LEVEL.
- 1. (S) - REVERSED DETAIL.

JOB NO. :	J-837
PROJECT :	URA KWAN TONG TOWN CENTRE REDEVELOPMENT (AREA 2 & 3) AT NO. 6514, KWAN TONG, KOWLOON

TITLE : ALUM. WINDOW SCHEDULE (FOR 13)

DATE : 30-MAY-18 SCALE : 1:30

DRAWN BY : Zang DESIGNED BY : DW

Unit 6-9, Sunny Industrial Centre, 1/F
 610 Chee Yee Tong Road, Kwai Tsing
 Kowloon
 Tel: 24396211-4 Fax: 24396277/7769
 WWW: www.aecom.com.hk
 REG. NO. : 4837-PW-2307

D.A. REF :

CLIENT :
 怡和置業有限公司
 Sino Land Company Limited



ARCHITECT :
 WTF
 WONG TUNG FONG ARCHITECTURAL LIMITED

TEAM COORDINATOR :
 CR Construction Company Limited

STRUCTURAL ENGINEER :
 ALCOM

PROJECT CONSULTANT:
 ALCOM

NOTE:
 1. ALL DIMENSIONS ARE IN mm.
 2. ALL DIMENSIONS ARE KEPT FROM OUTSIDE BEFORE FINISHWORK.
 3. ALL DIMENSIONS TO BE VERIFIED ON SITE.

LEGEND:
 WINDOW MARK NO.
 REVERSED DETAIL

GLAZING AREA	Required = 0.448
Provided = 0.678	
OPERABLE AREA	Required = 0.280
Provided = 0.556	

TITLE :
 ALUM. WINDOW SCHEDULE
 (FOR 13)

DATE : 30-AUG-18 SCALE : 1:30
 DRAWN BY : Zang CHECKED BY : IOW
 MIDI
 怡和置業有限公司
 610 Chee Hong Yung Road, Kowloon
 HONG KONG
 TEL: 242508211-4 Fax: 24250777888
 WWW: www.midi.com.hk

REMARK :
 PRECAST WINDOW CHANGES TO IN SITU
 NEW S.O. 940(W)*1470(H)
 ORIGINAL S.O. 900(W)*1430(H)

ELEVATION

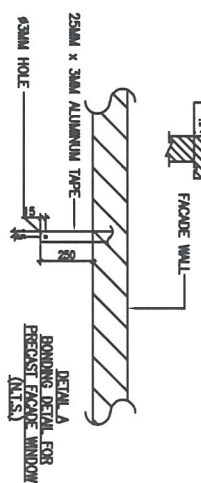
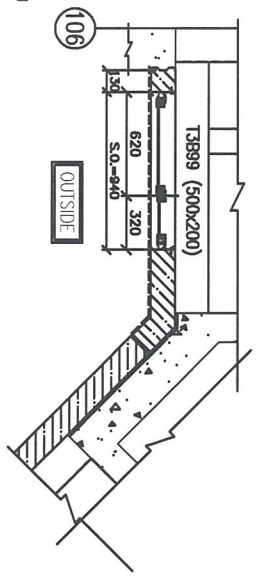
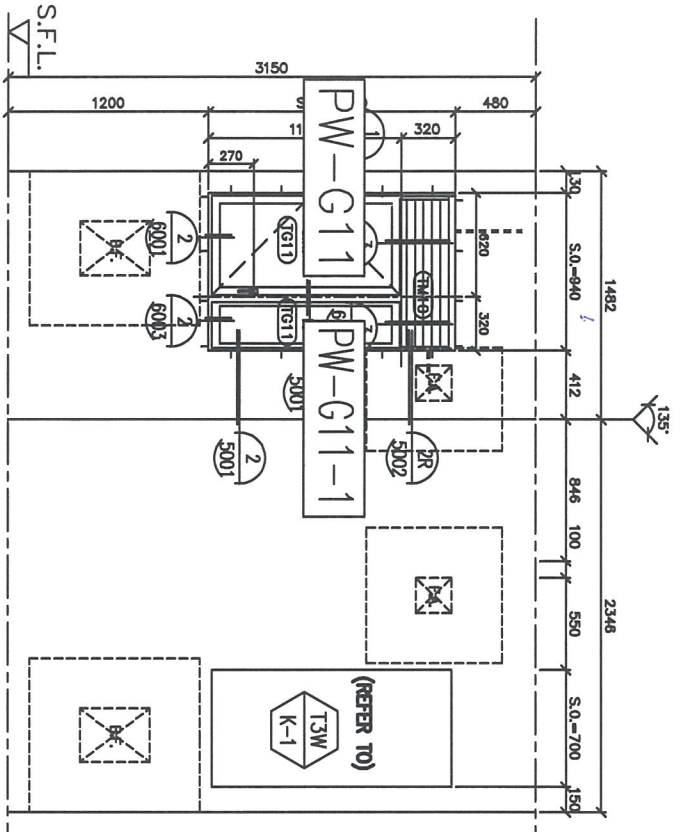

WINDOW MARK	
SECTION :	50mm ALUM. SECTION
QTY. :	6 NOS. (TYPICAL)
LOCATION :	T3 6/F-11/F FLAT L KITCHEN
GLAZING :	6mm THK. CLEAR TEMPERED GLASS
REMARK :	

AL. REF :
 CLIENT : 世和置业有限公司
 Sheo Land Company Limited
 ARCHITECT : 世和置业有限公司
 SHEO TONG & PARTNERS LIMITED
 TOWN CONTRACTOR : W.T.
 W.T. Construction Company Limited
 STRUCTURAL ENGINEERS : CR Construction Company Limited
 FACADE CONSULTANT : AECOM

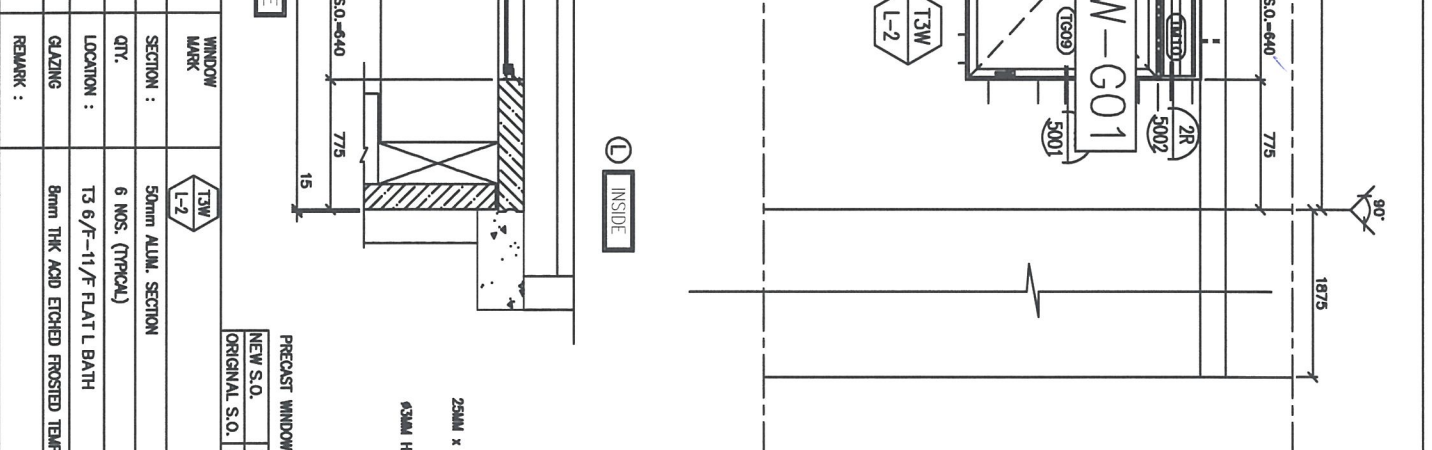
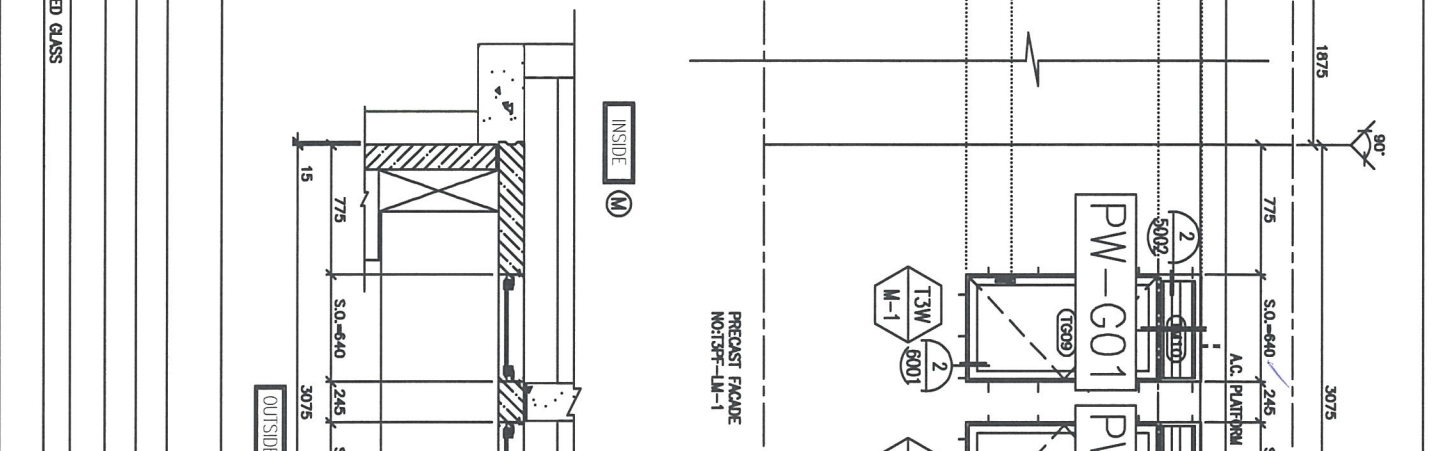
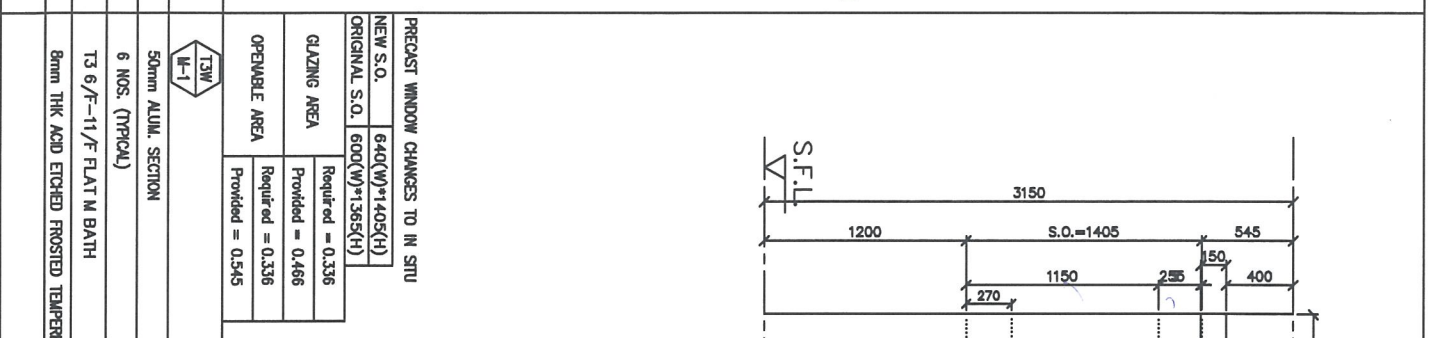

<p>PRECAST WINDOW CHANGES TO IN SITU</p> <table border="1"> <tr> <td>NEW S.O.</td> <td>640(W)*1405(H)</td> </tr> <tr> <td>ORIGINAL S.O.</td> <td>600(W)*1365(H)</td> </tr> </table> <p>GLAZING AREA Provided = 0.466 Required = 0.336</p> <p>OPERABLE AREA Provided = 0.336 Required = 0.545</p>	NEW S.O.	640(W)*1405(H)	ORIGINAL S.O.	600(W)*1365(H)	<p>PRECAST WINDOW CHANGES TO IN SITU</p> <table border="1"> <tr> <td>NEW S.O.</td> <td>640(W)*1405(H)</td> </tr> <tr> <td>ORIGINAL S.O.</td> <td>600(W)*1365(H)</td> </tr> </table> <p>GLAZING AREA Provided = 0.466 Required = 0.336</p> <p>OPERABLE AREA Provided = 0.336 Required = 0.545</p>	NEW S.O.	640(W)*1405(H)	ORIGINAL S.O.	600(W)*1365(H)
NEW S.O.	640(W)*1405(H)								
ORIGINAL S.O.	600(W)*1365(H)								
NEW S.O.	640(W)*1405(H)								
ORIGINAL S.O.	600(W)*1365(H)								

<p>SECTION : 50mm ALUM. SECTION</p> <p>QTY. : 6 NOS. (TYPICAL)</p> <p>LOCATION : T3 6/F-11/F FLAT M BATH</p> <p>GLAZING : 8mm THK ACID ETCHED FROSTED TEMPERED GLASS</p> <p>REMARK :</p>	<p>SECTION : 50mm ALUM. SECTION</p> <p>QTY. : 6 NOS. (TYPICAL)</p> <p>LOCATION : T3 6/F-11/F FLAT L BATH</p> <p>GLAZING : 8mm THK ACID ETCHED FROSTED TEMPERED GLASS</p> <p>REMARK :</p>
--	--

NOTE :
 1. ALL DIMENSIONS ARE IN MM.
 2. ALL DIMENSIONS ARE ROUNDED FROM OUTSIDE BEFORE FROBWORK.
 3. ALL DIMENSIONS TO BE VERIFIED ON SITE.

LEGEND:
 (M) - WINDOW MARK NO.
 (L) - WINDOW MARK NO.
 1. F.F.L. - FINISHED FLOOR LEVEL.
 2. S.F.L. - STRUCTURAL FLOOR LEVEL.
 3. (H) - HORIZONTAL DETAIL.

DATE : 30-MAY-18 SCALE : 1:30
 DRAWN BY : Zeng DEIGNED BY : JYW
 PROJECT : UEA KWUN TONG TOWN CENTRE REDEVELOPMENT (AREA 2 & 3) AT NO.14, KWUN TONG, KOWLOON
 TITLE : ALUM. WINDOW SCHEDULE (FOR IS)

ELEVATION

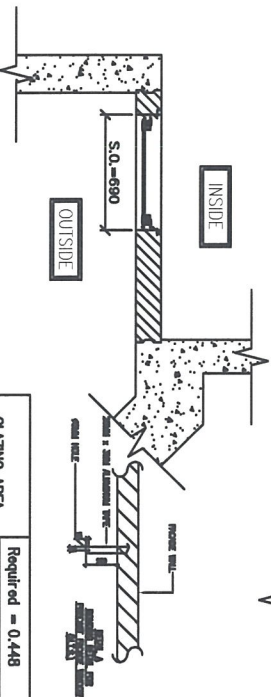
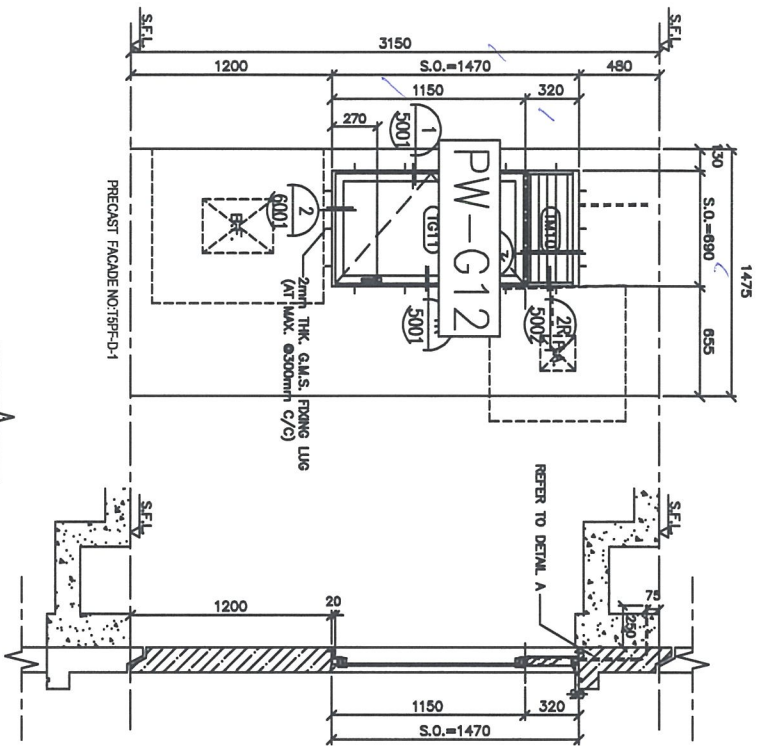

PRECAST WINDOW CHANGES TO IN SITU
 NEW S.O. 690(W)*1470(H)
 ORIGINAL S.O. 650(W)*1430(H)

GLAZING AREA	Required = 0.448
Provided = 0.516	
OPENABLE AREA	Required = 0.280
Provided = 0.398	

WINDOW MARK D-1

SECTION : 50mm ALUM. SECTION

QTY. 10 NOS. (TYPICAL)

LOCATION : 6/F-17/F FLAT D KITCHEN

GLAZING 8mm THK CLEAR TEMPERED GLASS

REMARK :

DL REF :

CLIENT : 怡和置業有限公司
Sino Land Company Limited

ARCHITECT : 香港建築師學會
WT

TEAM COORDINATOR : CR Construction Company Limited

STRUCTURAL ENGINEER : AECOM

FAÇADE CONSULTANT :

NOTES:
 1. ALL DIMENSIONS ARE IN mm.
 2. ALL DIMENSIONS ARE KEPT FROM OUTSIDE BEFORE FINISHWORK.
 3. ALL DIMENSIONS TO BE VERIFIED ON SITE.
 LEGEND:

 1. F.F.L.—FINISHED FLOOR LEVEL.
 2. S.F.L.—STRUCTURAL FLOOR LEVEL.
 3. H.—HEBER SHEET NO.
 4. R.—REVERSE SIDE.

JOB NO. : J-837
 PROJECT : URA KWUN TONG TOWN CENTRE REDEVELOPMENT (AREA 2 & 3) AT NO. 6514, KWUN TONG, KOWLOON
 DATE : 30-AUG-18 SCALE : 1:30
 DRAWN BY : Zeng
 CHECKED BY : DW
 TITLE : ALUM. WINDOW SCHEDULE (FOR 15)

WT
 CR Construction Company Limited
 AECOM
 怡和置業有限公司
 Sino Land Company Limited
 610 Cheong Yee Hong Road, Kowloon
 HONG KONG
 TEL : -

ELEVATION

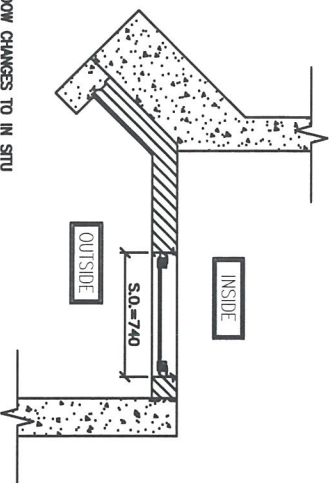
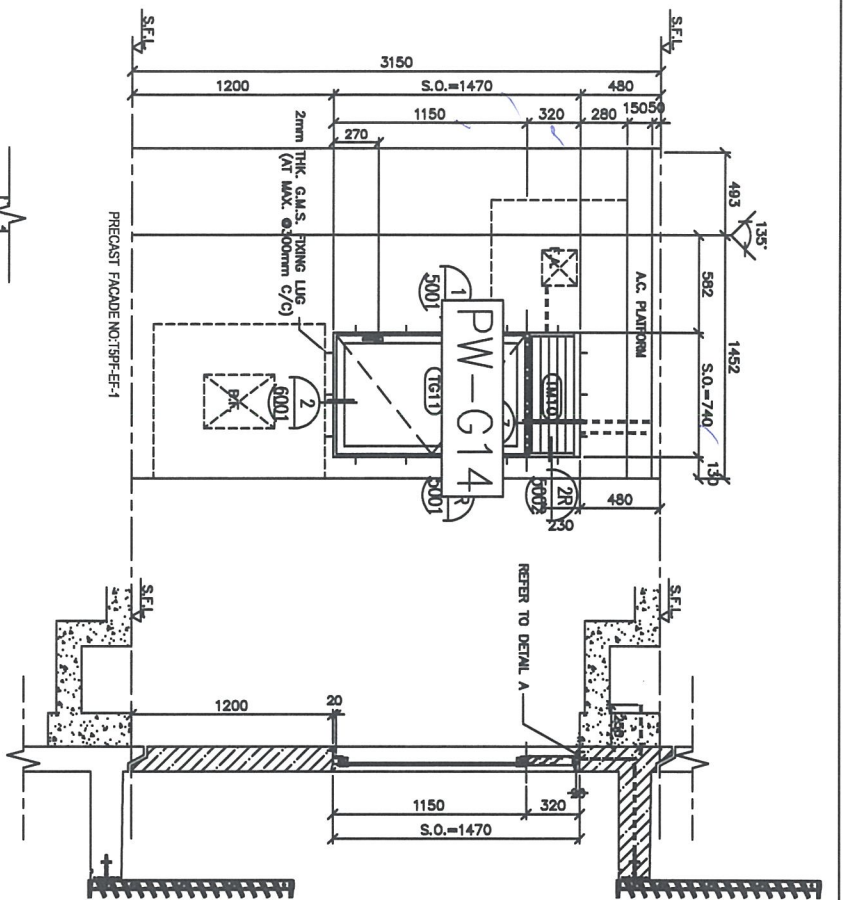

PRECAST WINDOW CHANGES TO IN SITU
 NEW S.O. 740(W)*1470(H)
 ORIGINAL S.O. 700(W)*1430(H)

GLAZING AREA	Required = 0.48
Provided = 0.566	
OPENABLE AREA	Required = 0.280
Provided = 0.651	

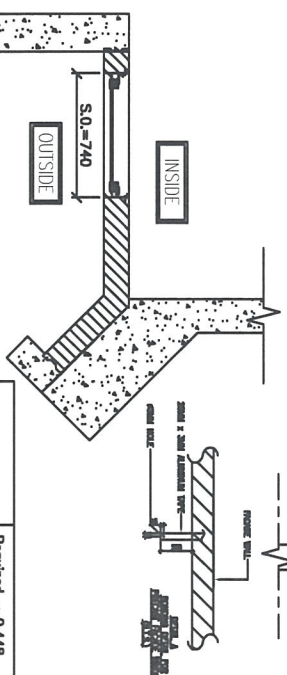
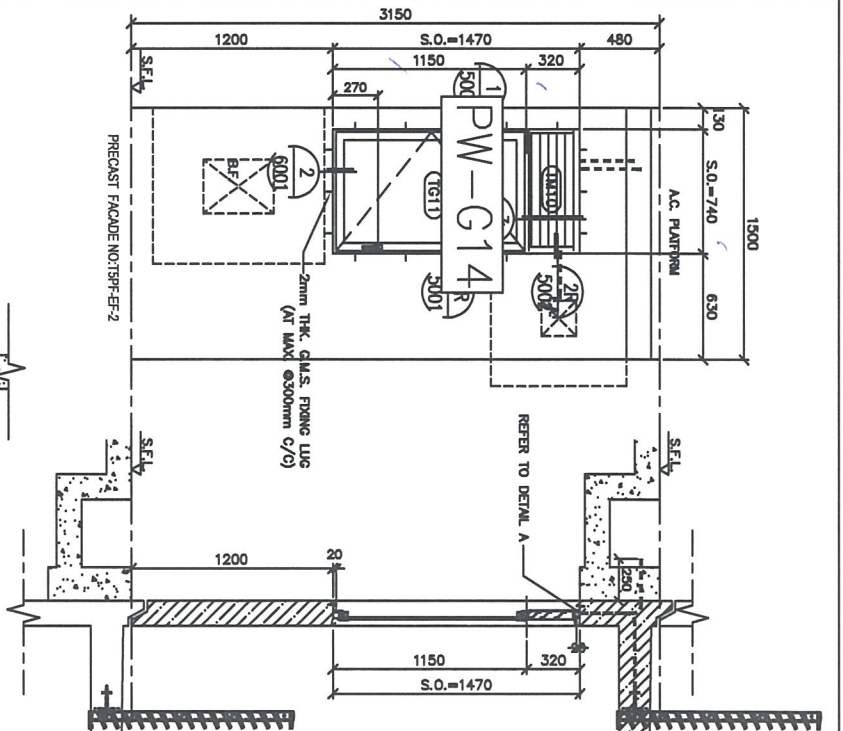

PRECAST WINDOW CHANGES TO IN SITU
 NEW S.O. 740(W)*1470(H)
 ORIGINAL S.O. 700(W)*1430(H)

GLAZING AREA	Required = 0.448
Provided = 0.566	
OPENABLE AREA	Required = 0.280
Provided = 0.651	

WINDOW MARK

WINDOW MARK

SECTION : 50mm ALUM. SECTION

SECTION : 50mm ALUM. SECTION

QTY. 10 NOS. (TYPICAL)

QTY. 10 NOS. (TYPICAL)

LOCATION : 6/F-17/F FLAT E KITCHEN

LOCATION : 6/F-17/F FLAT F KITCHEN

GLAZING 8mm THK CLEAR TEMPERED GLASS

GLAZING 8mm THK CLEAR TEMPERED GLASS

REMARK :

REMARK :

DL REF :

CLIENT : 怡和置業有限公司
 Sino Land Company Limited

ARCHITECT : 怡和置業有限公司
 Sino Land Company Limited

STRUCTURAL ENGINEER : CR Construction Company Limited

FROM CONSULTANT: AECOM

- NOTE :
1. ALL DIMENSIONS ARE IN MM.
 2. ALL ELEMENTS TO BE VERIFIED FROM COURSE BEFORE PROCEEDING.
 3. ALL DIMENSIONS TO BE CHECKED ON SITE BEFORE PROCEEDING.
- LEGEND :
- DETAIL MARK NO.
 - REBAR SHEET NO.
 - F.F.L. - FRESH FLOOR LEVEL.
 - S.F.L. - STRUCTURE FLOOR LEVEL.
 - REVERSED DETAIL.

JOB NO. : J-837	DATE : 30-MAY-18	SCALE : 1:30
DRAWN BY : Zang	CHECKED BY : DW	
PROJECT : UEA KWUN TONG TOWN CENTRE REDEVELOPMENT (AREA 2 & 3) AT NO. 6514, KWUN TONG, KOWLOON		
TITLE : ALUM. WINDOW SCHEDULE (FOR IS)		

怡和置業有限公司
 Sino Land Company Limited
 610 Cheong Cheong Road, Kowloon
 HONG KONG
 TEL : 3537-1111 FAX : 3537-2502

ELEVATION

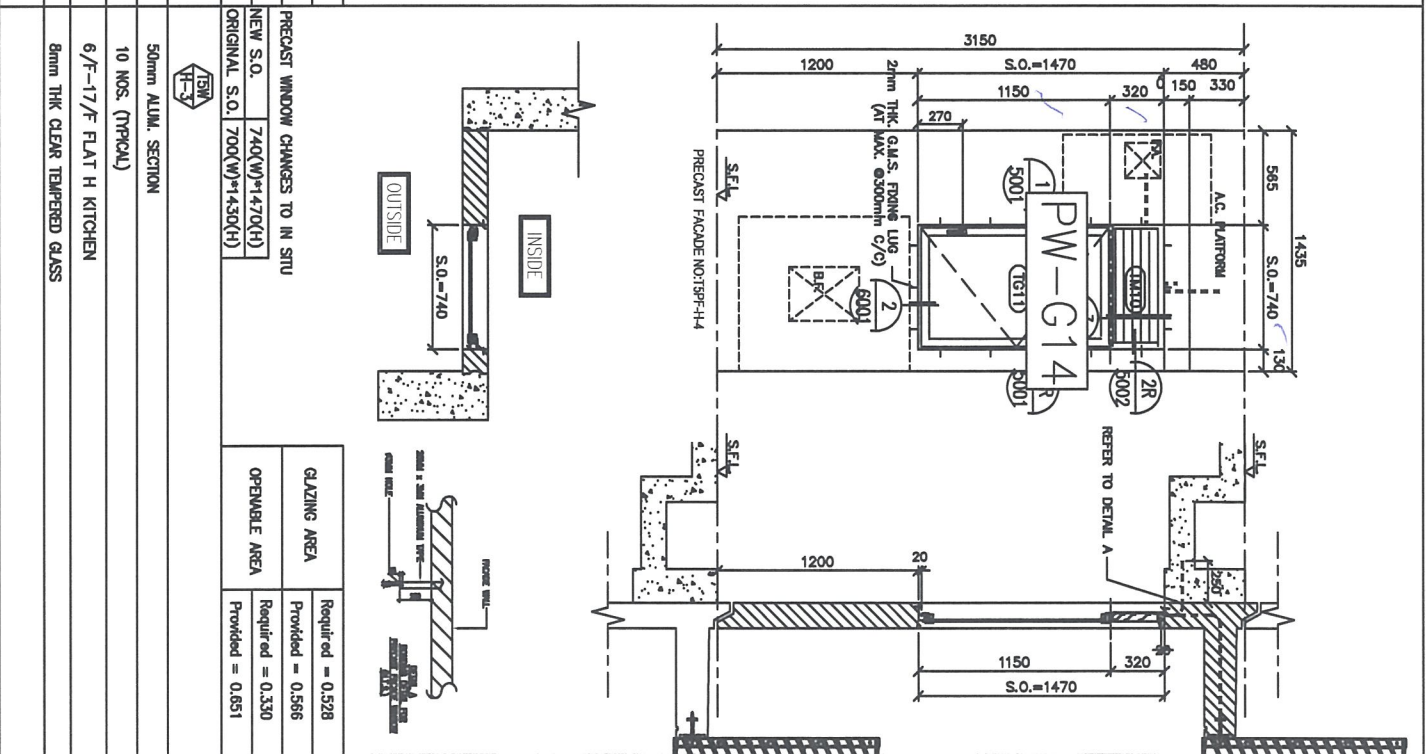
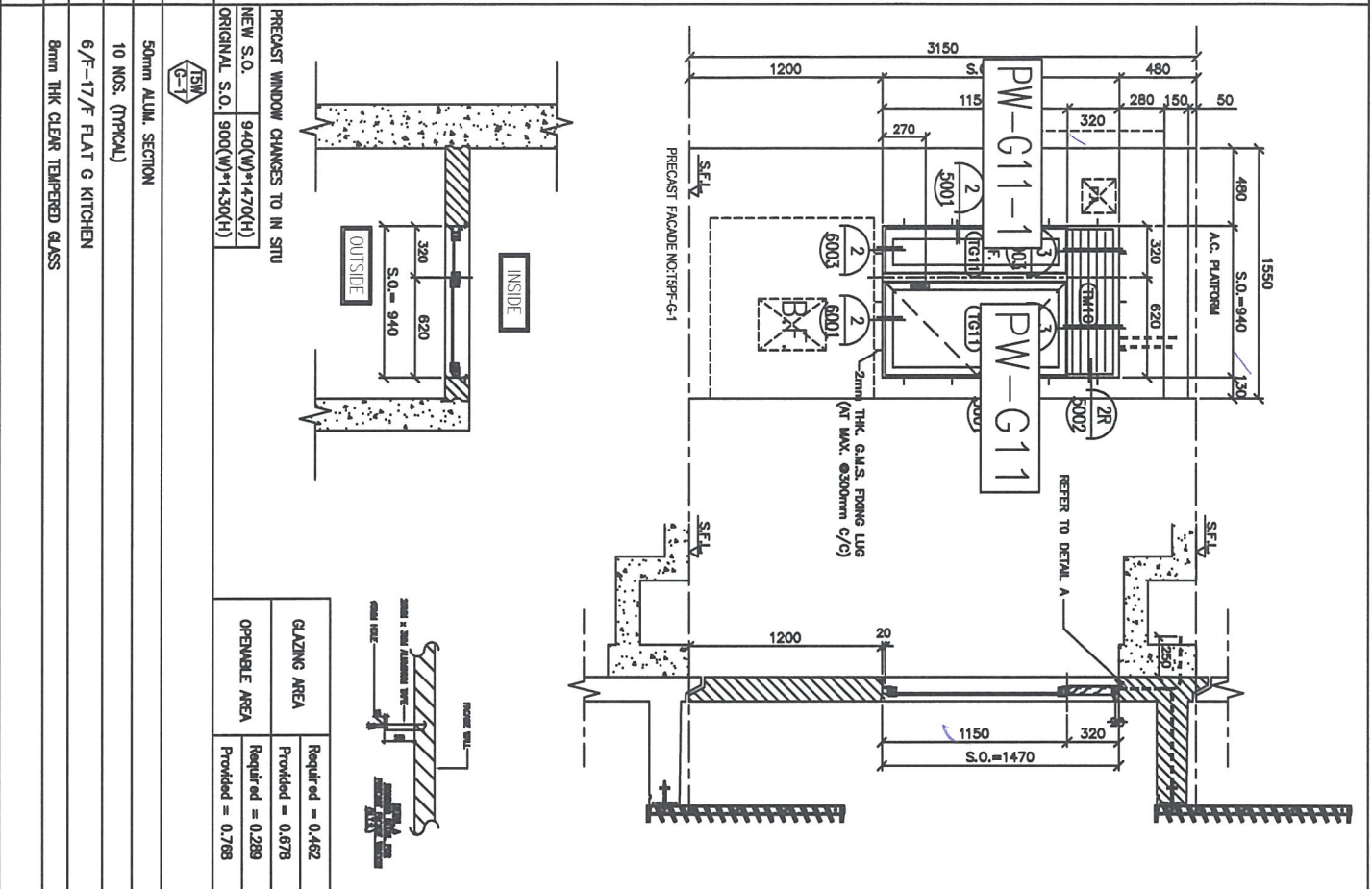

DLA REF : _____

CLIENT : 怡和置業有限公司
Sino Land Company Limited

ARCHITECT : 香港建築師學會
WT

TEAM CONTRACTOR : CR Construction Company Limited

STRUCTURAL ENGINEER : AECOM

PROJECT CONSULTANT : _____

DATE : 30-MAY-18 SCALE : 1:30

DRAWN BY : Ziang

CHECKED BY : JOW

PROJECT : UFA KWUN TONG TOWN CENTRE
RENEWAL/DEVELOPMENT (AREA 2 & 3) AT
NO. 6514, KWUN TONG, KOWLOON

TITLE : ALUM. WINDOW SCHEDULE (FOR 10)

JOB NO. : J-837

REVISIONS:

NO.	DATE	DESCRIPTION
1		
2		
3		

LEGEND:

- ① - HENTL MARK NO.
- ② - HENTL SHEET NO.
- ③ - FINISHED FLOOR LEVEL
- ④ - S.F.L. - SIMULTANEOUS FLOOR LEVEL
- ⑤ - REVERSED DETAIL

NOTES:

1. ALL DIMENSIONS ARE IN mm.
2. ALL DIMENSIONS ARE VERIFIED FROM OUTSIDE BEFORE PROCEEDING.
3. ALL DIMENSIONS TO BE VERIFIED ON SITE.

UFA 6-4, Sunny Industrial Centre, 1/F
610 Chee Yee Hong Road, Kowloon
Tel: 24398211-4 Fax: 24392777/7788
DWG NO. : 4037-FW-2503 REV : -

ELEVATION

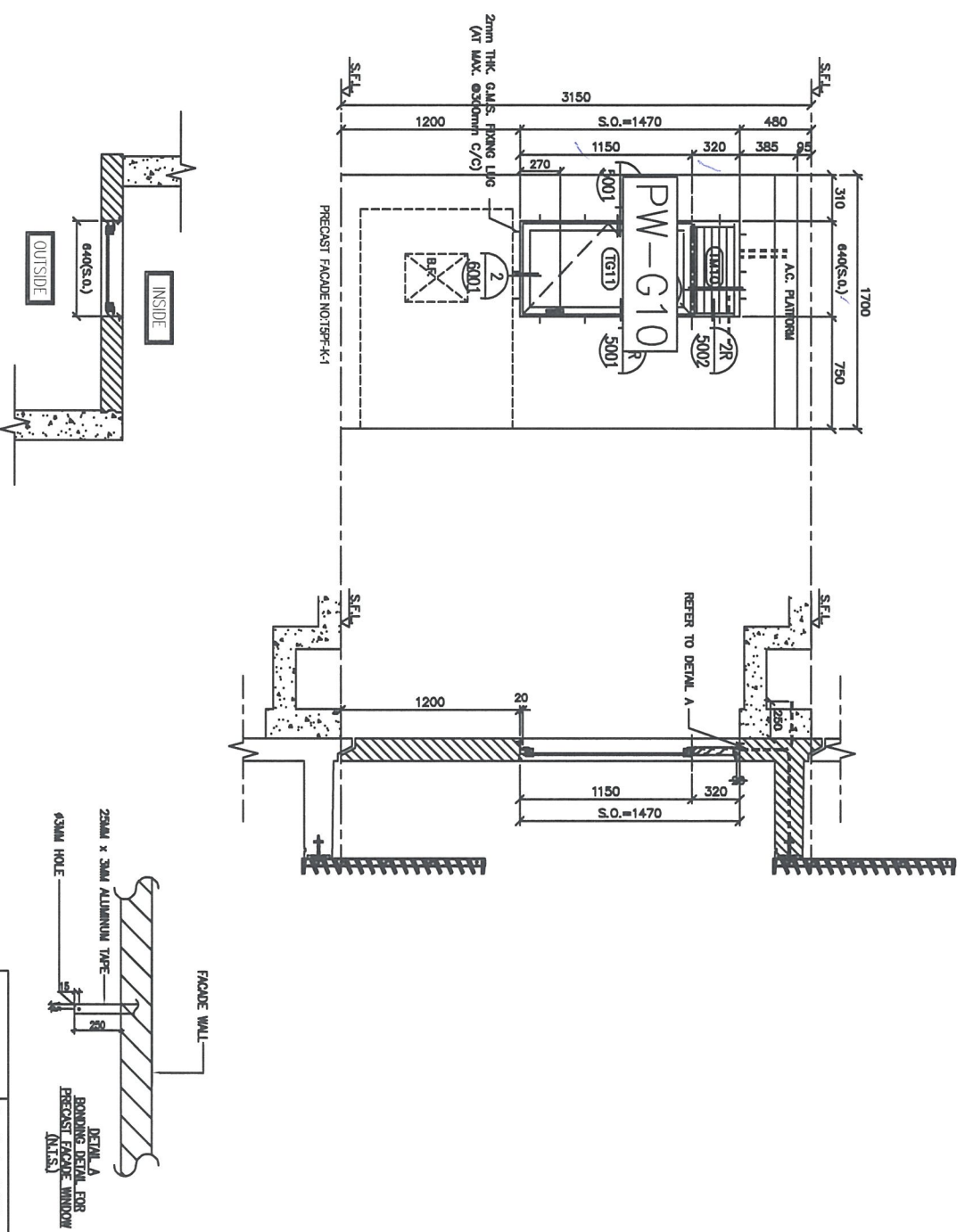

PRECAST WINDOW CHANGES TO IN SITU
 NEW S.O. 640(W)*1470(H)
 ORIGINAL S.O. 600(W)*1430(H)

GLAZING AREA	Required = 0.448 Provided = 0.466
OPENABLE AREA	Required = 0.280 Provided = 0.545



50mm ALUM. SECTION

10 NOS. (TYPICAL)

6/F-17/F FLAT K KITCHEN

8mm THK CLEAR TEMPERED GLASS

REMARK :

DL REF :

CLIENT : 世邦置業有限公司
Shen Land Company Limited

ARCHITECT : 香港建築師學會
BTF

STRUCTURAL ENGINEER : CK Construction Company Limited

FRAME CONSULTANT : AECOM

- NOTE:
1. ALL DIMENSIONS ARE IN mm.
 2. ALL DIMENSIONS ARE VERIFIED FROM OUTSIDE.
 3. ALL DIMENSIONS TO BE CHECKED ON SITE BEFORE FIXING.
- LEGEND:
- ① - DETAIL LINK NO.
 - ② - REFER SHEET NO.
 - 1. FEEL - FINISHED FLOOR LEVEL.
 - 2. S.F.L. - FINISHED FLOOR LEVEL.
 - 3. - - - - - REVERSED DETAIL.

JOB NO. :	J-837
PROJECT :	URA KWUN TONG TOWN CENTRE REDEVELOPMENT (AREA 2 & 3) AT NO. 6514, KWUN TONG, KOWLOON
TITLE :	ALUM. WINDOW SCHEDULE (FOR 19)
DATE :	30-AUG-18
SCALE :	1:30
DRAWN BY :	Zhang
CHECKED BY :	12W

世邦置業有限公司
 SHEN LAND COMPANY LIMITED
 610 Cheung Kong Road, Kowloon
 HONG KONG
 TEL: 3537-2504
 FAX: 3537-2504

ELEVATION

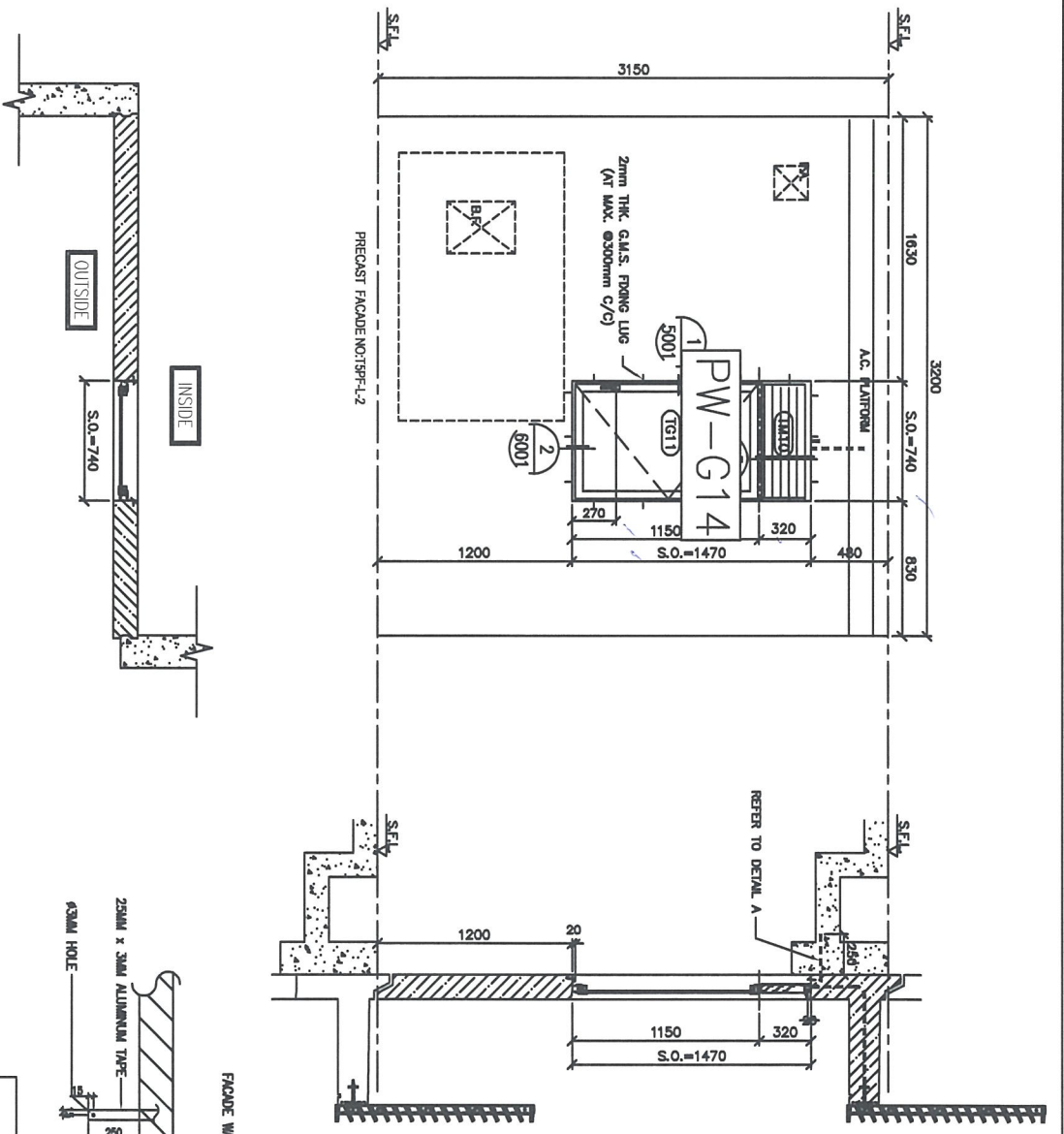

PRECAST WINDOW CHANGES TO IN SITU
 NEW S.O. 740(W)*1470(H)
 ORIGINAL S.O. 700(W)*1430(H)

GLAZING AREA	Required = 0.528
Provided = 0.566	
OPENABLE AREA	Required = 0.330
Provided = 0.651	



SECTION : 50mm ALUM. SECTION

QTY. 10 NOS. (TYPICAL)

LOCATION : 6/F-17/F FLAT L KITCHEN

GLAZING 6mm THK CLEAR TEMPERED GLASS

REMARK :

DL REF :

CLIENT : 怡和置業有限公司
Sino Land Company Limited



ARCHITECT : YIM TUNG & PARTNERS LIMITED

STRUCTURAL ENGINEER : CK Construction Company Limited

FRAME CONSULTANT :



- NOTE:
1. ALL DIMENSIONS ARE IN MM.
 2. ALL ELEMENTS ARE MARKED FROM OUTSIDE BEFORE FIXING.
 3. ALL DIMENSIONS TO BE KEPT ON SITE BEFORE FIXING.
- LEGEND:
- (1) - DETAIL MARK NO.
 - (2) - REFER SHEET NO.
 - 1. FEEL - FINISHED FLOOR LEVEL.
 - 2. SFL - STRUCTURAL FLOOR LEVEL.
 - 3. - FINISHED DETAIL.

NO.	REV.	DESCRIPTION
1		

JOB NO. : J-837

PROJECT : URA KWUN TONG TOWN CENTRE REDEVELOPMENT (AREA 2 & 3) AT NO. 6514, KWUN TONG, KOWLOON

TITLE : ALUM. WINDOW SCHEDULE (FOR 10)

DATE : 30-AUG-18 SCALE : 1:30

DRAWN BY : Z-mg CHECKED BY : JHW

YIM TUNG & PARTNERS LIMITED
 6-9, Sunny Industrial Centre, 1/F
 610 Chee Chee Tong Road, Kowloon
 HONG KONG
 TEL : 3537-FW-2505 FAX : -

ELEVATION

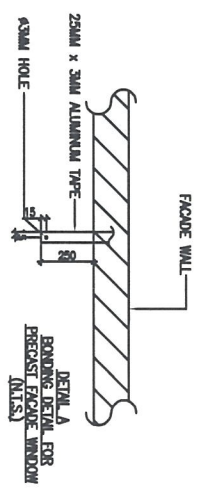
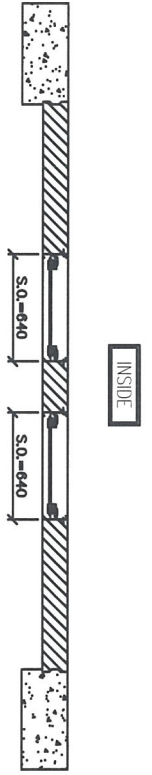
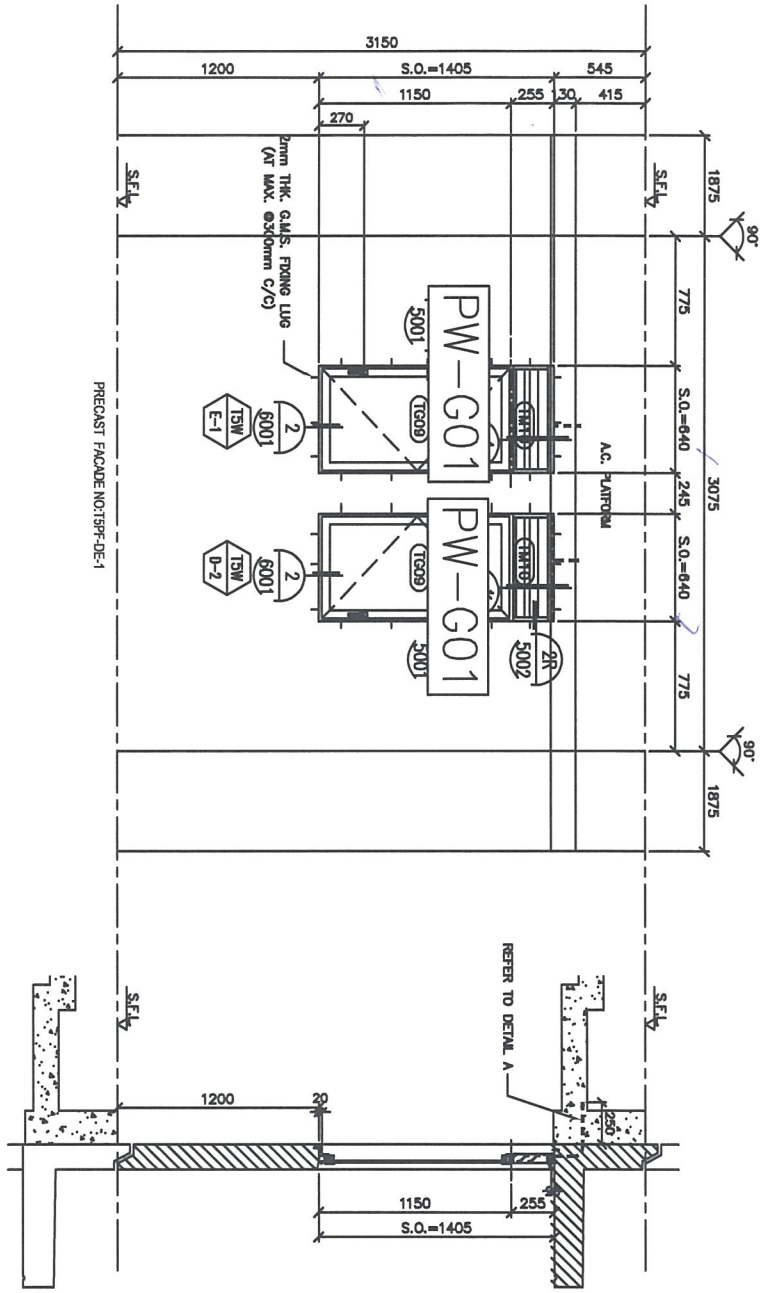

GLAZING AREA	Required = 0.336 Provided = 0.466
OPENABLE AREA	Required = 0.336 Provided = 0.545

PRECAST WINDOW CHANGES TO IN SITU
 NEW S.O. 640(W)*1405(H)
 ORIGINAL S.O. 600(W)*1365(H)

GLAZING AREA	Required = 0.336 Provided = 0.466
OPENABLE AREA	Required = 0.336 Provided = 0.545

WINDOW MARK



SECTION :

QTY. :

LOCATION :

GLAZING :

REMARK :

50mm ALUM. SECTION

10 NOS. (TYPICAL)

6/F-17/F FLAT E BATHROOMS

8mm THK ACID ETCHED FROSTED TEMPERED GLASS

50mm ALUM. SECTION

10 NOS. (TYPICAL)

6/F-17/F FLAT D BATHROOMS

8mm THK ACID ETCHED FROSTED TEMPERED GLASS

DL REF :

CLIENT : 佳和置業有限公司
Sino Land Company Limited



CONSTRUCTION : CK Construction Company Limited



FROM CONSULTANT:

- NOTE:
1. ALL DIMENSIONS ARE IN mm.
 2. ALL ELEMENTS ARE MARKED FROM OUTSIDE UNLESS SPECIFIED OTHERWISE.
 3. ALL DIMENSIONS TO BE KEPT ON SITE UNLESS OTHERWISE SPECIFIED.
- LEGEND:
- (1) - DETAIL MARK NO.
 - (2) - REFER SHEET NO.
 - 1. F.F.L. - FINISHED FLOOR LEVEL.
 - 2. S.F.L. - STRUCTURAL FLOOR LEVEL.
 - 3. - REBARS DETAIL.

JOB NO. :	J-937
PROJECT :	URA KWUN TONG TOWN CENTRE REDEVELOPMENT (AREA 2 & 3) AT NO. 6514, KWUN TONG, KOWLOON
TITLE :	ALUM. WINDOW SCHEDULE (FOR TD)
DATE :	30-AUG-16
SCALE :	1:30
DRAWN BY :	Zhang
CHECKED BY :	LOW

Best 6-4, Sunny Industrial Centre, 1/F
 610 Chee Chee Ling Road, Wauwatan
 1625020211-4 1625020217/2788
 PRC. NO. : 1637-FW-2917 REL. : -

ELEVATION

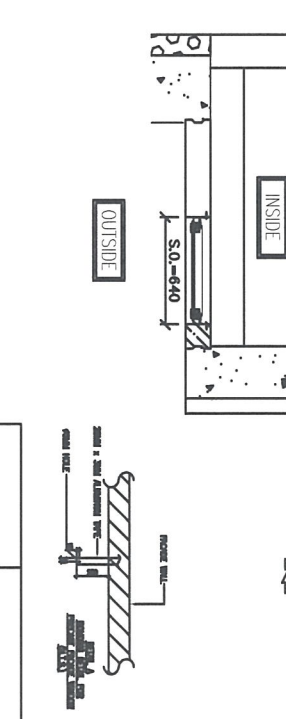
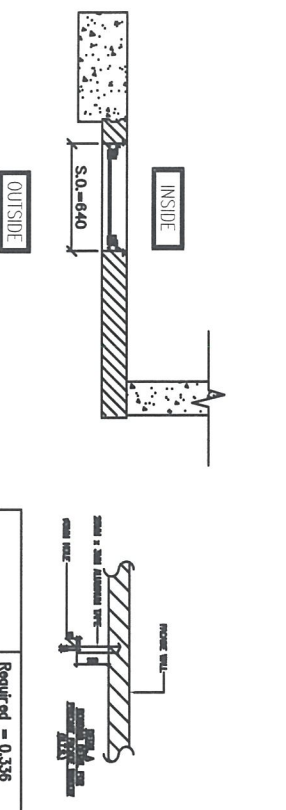
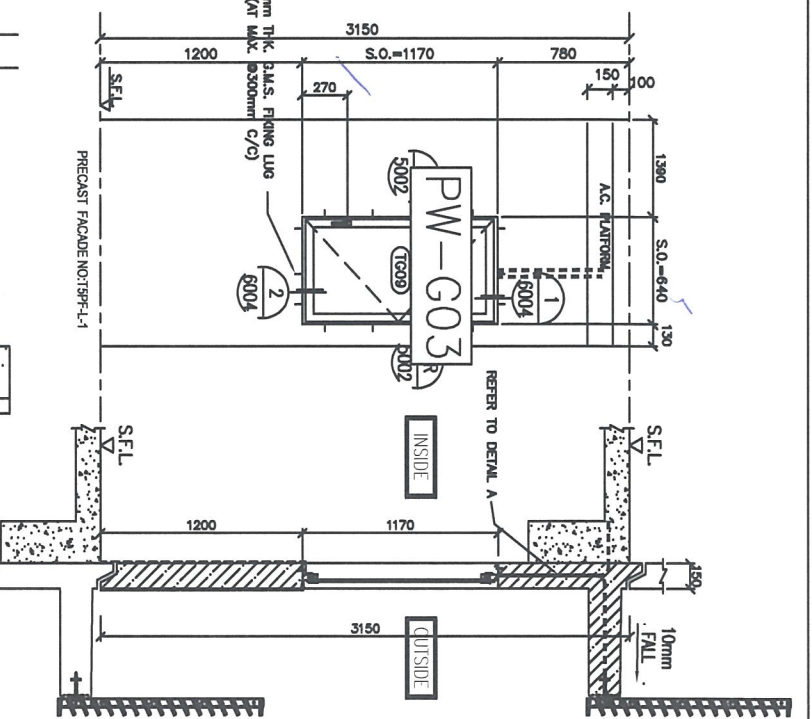
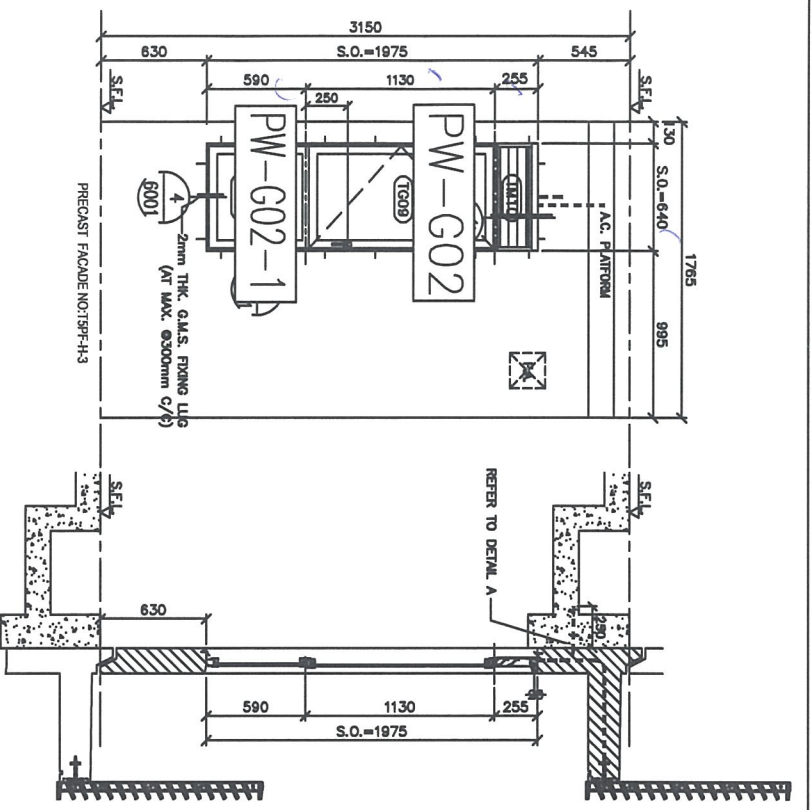

PRECAST WINDOW CHANGES TO IN SITU

NEW S.O.	640(W)*1975(H)
ORIGINAL S.O.	600(W)*1935(H)

GLAZING AREA	Required = 0.336	Provided = 0.711
OPERABLE AREA	Required = 0.336	Provided = 0.818

PRECAST WINDOW CHANGES TO IN SITU

NEW S.O.	640(W)*1700(H)
ORIGINAL S.O.	600(W)*1300(H)

GLAZING AREA	Required = 0.454	Provided = 0.532
OPERABLE AREA	Required = 0.454	Provided = 0.532

WINDOW MARK

SECTION : 50mm ALUM. SECTION

QTY. : 10 NOS. (TYPICAL)

LOCATION : 6/F-17/F FLAT H BATHROOMS

GLAZING : 8mm THK ACID ETCHED FROSTED TEMPERED GLASS

REMARK :

WINDOW MARK

SECTION : 50mm ALUM. SECTION

QTY. : 10 NOS. (TYPICAL)

LOCATION : 6/F-17/F MBR

GLAZING : 8mm THK ACID ETCHED FROSTED TEMPERED GLASS

REMARK :

DL REF :

CLIENT : 怡和置業有限公司
Sino Land Company Limited

ARCHITECT : 怡和置業有限公司
Sino Land Company Limited

MAIN CONTRACTOR : CR Construction Company Limited

STRUCTURAL ENGINEERS : AECOM

FRAME CONSULTANT :

- NOTE :
1. ALL DIMENSIONS ARE IN MM.
 2. ALL DIMENSIONS ARE MEASD FROM OUTSIDE BEFORE FINISHWORK.
 3. ALL DIMENSIONS TO BE VERIFIED ON SITE.
- LEGEND :
- (TL) - SETLINE MARK NO.
 - (RS) - REFER SHEET NO.
 - (F.F.L) - FINISHED FLOOR LEVEL.
 - (S.F.L) - STRUCTURAL FLOOR LEVEL.
 - (R) - REVERSED LEVEL.

ALUM. WINDOW SCHEDULE (FOR ID)

DATE : 30-AUG-18 SCALE : 1:30

DRAWN BY : Zang

CHECKED BY : IOW

PROJECT : UVA KWAN TONG TOWN CENTRE REDEVELOPMENT (AREA 2 & 3) AT NO. 6514, KWAN TONG, KOWLOON

DATE : 30-AUG-18 SCALE : 1:30

DRAWN BY : Zang

CHECKED BY : IOW

PROJECT : UVA KWAN TONG TOWN CENTRE REDEVELOPMENT (AREA 2 & 3) AT NO. 6514, KWAN TONG, KOWLOON

DATE : 30-AUG-18 SCALE : 1:30

DRAWN BY : Zang

CHECKED BY : IOW

PROJECT : UVA KWAN TONG TOWN CENTRE REDEVELOPMENT (AREA 2 & 3) AT NO. 6514, KWAN TONG, KOWLOON

DLI REF :

CLIENT :
 信和置業有限公司
 Sino Land Company Limited

ARCHITECT :
 WSP | Parsons Brinckerhoff & Associates Limited

MAIN CONTRACTOR :
 CR Construction Company Limited

STRUCTURAL ENGINEER :
AECOM

FRAME CONSULTANT:

NOTE:
 1. ALL DIMENSIONS ARE IN MM.
 2. ALL DIMENSIONS ARE VERTICALLY FROM OUTSIDE.
 3. DIMENSIONS SHOULD TO BE VERIFIED ON SITE.
 REFUSE DIMENSIONS.
 LEGEND:
 (TW) - TYPICAL WINDOW MARK NO.
 (NS) - NETER SHEET NO.
 1. F.F.L. - FINISHED FLOOR LEVEL
 2. S.F.L. - STRUCTURAL FLOOR LEVEL
 1. (R) - REBARED DEVL.

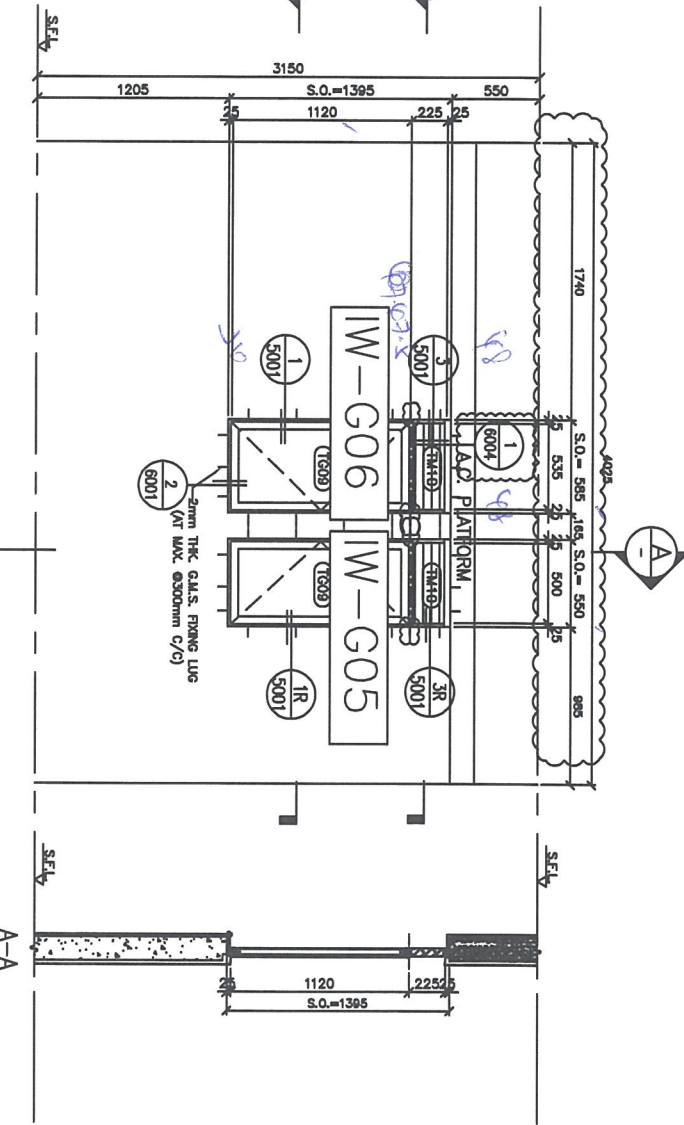

ELEVATION

GLAZING AREA	Required = 0.342 Provided = 0.442
OPERABLE AREA	Required = 0.342 Provided = 0.50

GLAZING AREA	Required = 0.342 Provided = 0.38
OPERABLE AREA	Required = 0.342 Provided = 0.46

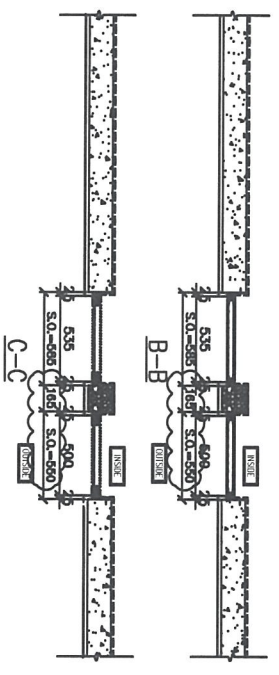

SECTION : 50mm ALUM. SECTION
 QTY. : 39 NOS. (TYPICAL)

SECTION : 50mm ALUM. SECTION
 QTY. : 39 NOS. (TYPICAL)

LOCATION : T1 6/F--26/F, 28/F--50/F FLAT C BATH 1

LOCATION : T1 6/F--26/F, 28/F--50/F FLAT C BATH 2

GLAZING : 8mm THK ACID ETCHED FROSTED TEMPERED GLASS

GLAZING : 8mm THK ACID ETCHED FROSTED TEMPERED GLASS

REMARK :

ALUM. WINDOW SCHEDULE
 (FOR T1)
 DATE : 09-AUG-18 SCALE : 1:50
 DRAWN BY : Zeng
 CHECKED BY : JW
 PROJECT : LINA KWAN TONG TOWN CENTRE
 REDEVELOPMENT (AREA 2 & 3) AT
 NO. 6514, KWAN TONG, HONGKONG
 1423200011-4 14232000177005
 WSP | Parsons Brinckerhoff & Associates Limited
 1423200011-4 14232000177005
 DRP NO. : 4237-W-2104 REV. : 8

DWG. REF. :

CLIENT : 世和置业有限公司
Sho Land Company Limited



STRUCTURAL ENGINEER : CR Construction Company Limited



FRAME CONSULTING:

- NOTE:
1. ALL DIMENSIONS ARE IN mm.
 2. ALL DIMENSIONS ARE VIEWED FROM OUTSIDE, UNLESS SPECIFIED OTHERWISE.
 3. ALL DIMENSIONS TO BE VIEWED ON SITE BEFORE IMPLEMENTATION.

- LEGEND:
- ① - KENTAL MARK NO.
 - ② - REFER SHEET NO.
 - 1. F.F.L. - FINISHED FLOOR LEVEL.
 - 2. S.F.L. - STRUCTURAL FLOOR LEVEL.
 - 3. Ⓜ - REBARS FOR REIN.

NO.	REVISION	DATE	BY	CHKD.
1	ISSUED FOR PERMIT			
2	FOR CONSTRUCTION			

JOB NO. : J-437

PROJECT : NINJA TOWN TOWN CENTRE
REDEVELOPMENT (AREA 2 & 3) AT
NO. 6514, NINJA TOWN, KOWLOON

DATE : 08-JUL-16

SCALE : 1:20

DRAWN BY : Zhang

CHECKED BY : DW

PROJECT : 荃灣新都會廣場
MTR 荃灣站
410 荃灣新都會廣場 (A2 & 3) 地
盤發展項目 - 1:20 (08/07/2016)

Urbis Group
Urbis Group (Hong Kong) Limited
410 Canton Road, Tsim Sha Tsui, Kowloon
Tel: (852) 27727888
Fax: (852) 27727889
WWW.URBISGROUP.COM

ELEVATION

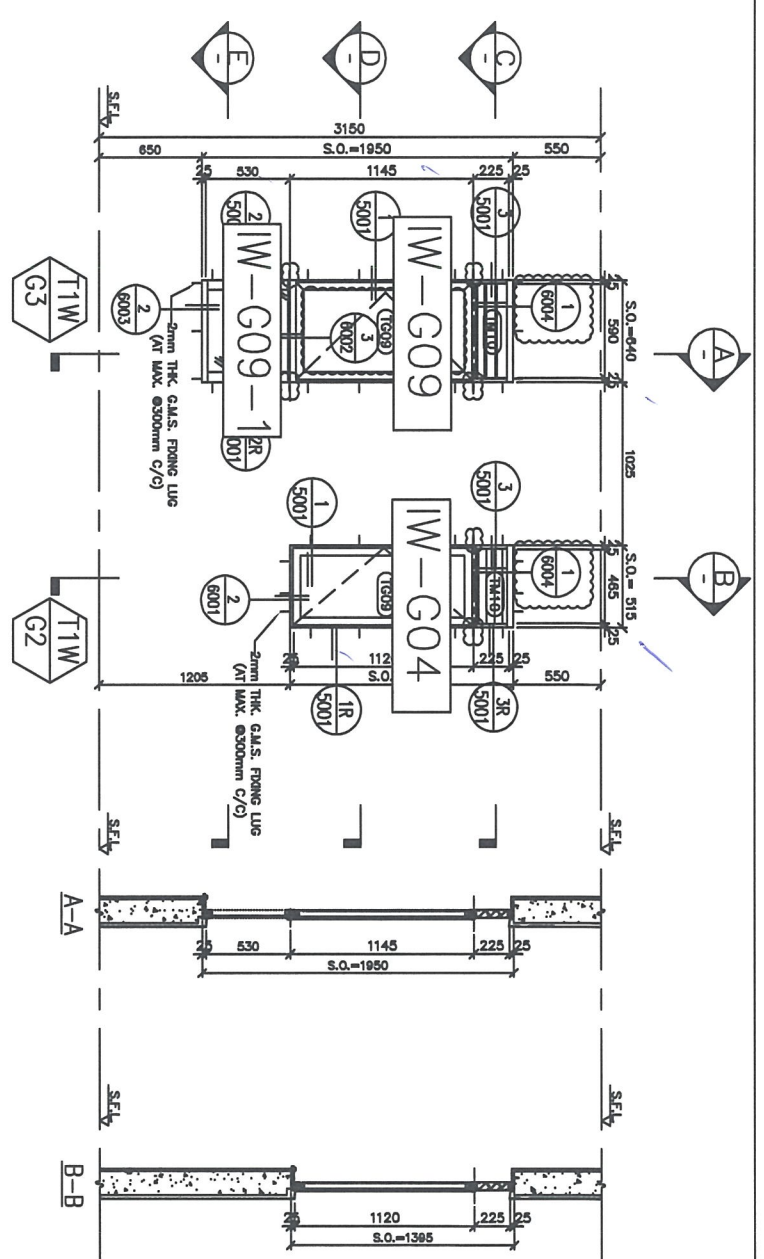

GLAZING AREA	Required = 0.336	Provided = 0.71
OPERABLE AREA	Required = 0.336	Provided = 0.57

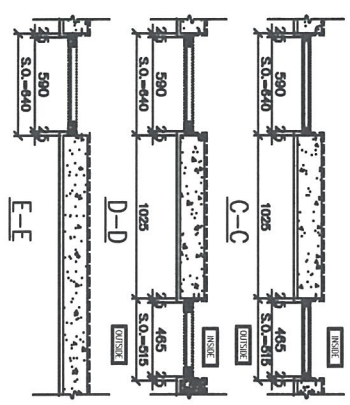

GLAZING AREA	Required = 0.336	Provided = 0.42
OPERABLE AREA	Required = 0.336	Provided = 0.50

WINDOW MARK	T1W G3
SECTION :	50mm ALUM. SECTION
QTY. :	39 NOS. (TYPICAL)
LOCATION :	T1 6/F-28/F, 28/F-50/F FLAT G (BATH)
GLAZING :	8mm THK ACID ETCHED FROSTED TEMPERED GLASS
REMARK :	

WINDOW MARK	T1W G2
SECTION :	50mm ALUM. SECTION
QTY. :	39 NOS. (TYPICAL)
LOCATION :	T1 6/F-28/F, 28/F-50/F FLAT G (BATH)
GLAZING :	8mm THK ACID ETCHED FROSTED TEMPERED GLASS
REMARK :	

B/L REF :

CLIENT :

佳利 建築有限公司
Shin Land Company Limited

ARCHITECT :
佳利 建築有限公司
Shin Land Company Limited

MAIN CONTRACTOR :
CR Construction Company Limited

STRUCTURAL ENGINEER :
AECOM

FRIDGE CONSULTANT :

NOTE:
1. ALL DIMENSIONS ARE IN mm.
2. ALL DIMENSIONS ARE MEASD FROM OUTSIDE.
3. ALL DIMENSIONS TO BE VERIFIED ON SITE BEFORE PROCEEDING.
LEGEND:
① - DETAIL WORK NO.
② - REFER SHEET NO.
③ - FINISH - FINISHED FLOOR LEVEL
④ - FINISH - FINISHED FLOOR LEVEL
⑤ - FINISH - FINISHED FLOOR LEVEL

NO.	DESCRIPTION	BY	DATE
1	REVISION		
2	REVISION		
3	REVISION		

APP. NO. : J-037
PROJECT :
URB NUNAN TOWN CENTRE
REDEVELOPMENT (AREA 2 & 3) AT
NO. 60/4, NUNAN TOWN, KOWLOON

TITLE :
ALUM. WINDOW SCHEDULE
(FOR 11)

DATE : 08-04-10 SCALE : 1:30

DRAWN BY : Zeng
CHECKED BY : JW

Wing On - 4 - Sunny Industrial Centre, V/F
410 Chee Koo Road, Kowloon
HONGKONG TEL : 26032722 FAX : 26032723
WING ON : 3537-IR-2107 REL : B

<p>WINDOW MARK : </p> <p>SECTION : 50mm ALUM. SECTION</p> <p>QTY. : 1 NOS.</p> <p>LOCATION : T1 50/F FLAT D</p> <p>GLAZING : 8mm THK CLEAR TEMPERED GLASS</p> <p>REMARK :</p>	<table border="1"> <thead> <tr> <th>GLAZING AREA</th> <th>Required =</th> </tr> </thead> <tbody> <tr> <td>Provided =</td> <td>1.43</td> </tr> <tr> <th>OPENABLE AREA</th> <th>Required =</th> </tr> <tr> <td>Provided =</td> <td>1.87</td> </tr> </tbody> </table>	GLAZING AREA	Required =	Provided =	1.43	OPENABLE AREA	Required =	Provided =	1.87	<p>ELEVATION</p> <table border="1"> <thead> <tr> <th>GLAZING AREA</th> <th>Required =</th> </tr> </thead> <tbody> <tr> <td>Provided =</td> <td>0.4</td> </tr> <tr> <th>OPENABLE AREA</th> <th>Required =</th> </tr> <tr> <td>Provided =</td> <td>0.48</td> </tr> </tbody> </table>	GLAZING AREA	Required =	Provided =	0.4	OPENABLE AREA	Required =	Provided =	0.48
GLAZING AREA	Required =																	
Provided =	1.43																	
OPENABLE AREA	Required =																	
Provided =	1.87																	
GLAZING AREA	Required =																	
Provided =	0.4																	
OPENABLE AREA	Required =																	
Provided =	0.48																	
<p>WINDOW MARK : </p> <p>SECTION : 50mm ALUM. SECTION</p> <p>QTY. : 39 NOS. (TYPICAL)</p> <p>LOCATION : T1 6/F-28/F, 28/F-50/F FLAT E STORE</p> <p>GLAZING : 8mm THK BLUE TINTED TEMPERED GLASS</p> <p>REMARK :</p>	<table border="1"> <thead> <tr> <th>GLAZING AREA</th> <th>Required =</th> </tr> </thead> <tbody> <tr> <td>Provided =</td> <td>1.43</td> </tr> <tr> <th>OPENABLE AREA</th> <th>Required =</th> </tr> <tr> <td>Provided =</td> <td>1.87</td> </tr> </tbody> </table>	GLAZING AREA	Required =	Provided =	1.43	OPENABLE AREA	Required =	Provided =	1.87	<table border="1"> <thead> <tr> <th>GLAZING AREA</th> <th>Required =</th> </tr> </thead> <tbody> <tr> <td>Provided =</td> <td>1.43</td> </tr> <tr> <th>OPENABLE AREA</th> <th>Required =</th> </tr> <tr> <td>Provided =</td> <td>1.87</td> </tr> </tbody> </table>	GLAZING AREA	Required =	Provided =	1.43	OPENABLE AREA	Required =	Provided =	1.87
GLAZING AREA	Required =																	
Provided =	1.43																	
OPENABLE AREA	Required =																	
Provided =	1.87																	
GLAZING AREA	Required =																	
Provided =	1.43																	
OPENABLE AREA	Required =																	
Provided =	1.87																	

ELEVATION

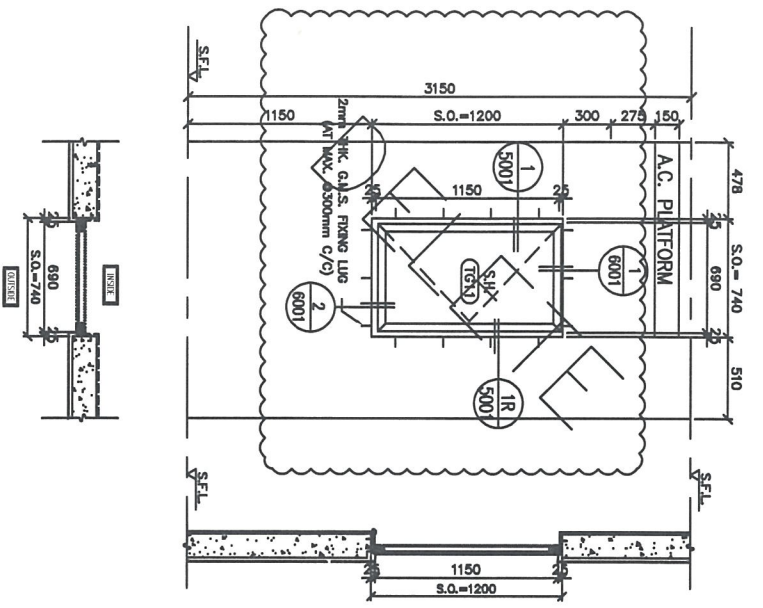

GLAZING AREA	Required =
	Provided = 0.59
OPENABLE AREA	Required =
	Provided = 0.88

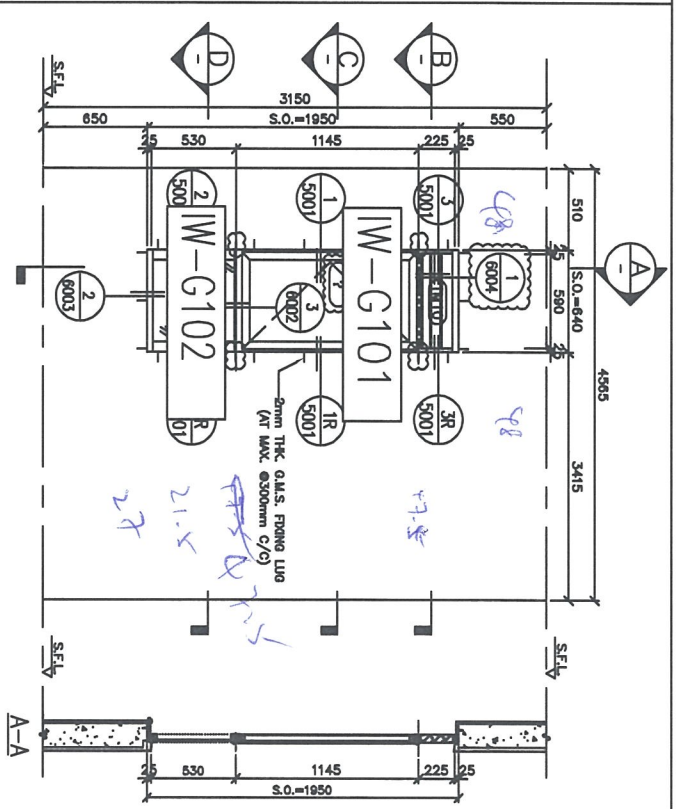

GLAZING AREA	Required = 0.336
	Provided = 0.71
OPENABLE AREA	Required = 0.336
	Provided = 0.57

WINDOW MARK	50mm ALUM. SECTION
SECTION :	42 NOS. (TYPICAL)
QTY. :	T2 6/F-26/F. 28/F-53/F COMMON CORRIDOR
LOCATION :	MIN. 8mm THK. CLEAR TEMPERED GLASS
GLAZING :	
REMARK :	

WINDOW MARK	50mm ALUM. SECTION
SECTION :	43 NOS. (TYPICAL)
QTY. :	T2 6/F-26/F. 28/F-55/F FLAT M BATH
LOCATION :	MIN. 8mm THK Acid etched frosted blue tinted glass
GLAZING :	
REMARK :	

Tempered

1. ALL DIMENSIONS ARE IN mm.
 2. ALL DIMENSIONS ARE VERIFIED FROM QUOTE BEFORE PROCEEDING.
 3. ALL DIMENSIONS TO BE VERIFIED ON SITE BEFORE PROCEEDING.

LEGEND:
 (A) - EXIST. WORK IN.
 (B) - REFER SHEET NO.
 (C) - REFER TO DRAWING FROM USER.
 (D) - REFERED ITEM.

DATE: 09-04-18 SCALE: 1:30
 DRAWN BY: ZENG
 CHECKED BY: JOW

PROJECT: UEN KUNIN TONG TOWN CENTRE REDEVELOPMENT (AREA 2 & 3) AT NO. 6014, KUNIN TONG, KOWLOON

CLIENT: 華林物業有限公司
 610 Cheong Cheong Building, 7/F
 423-425 Des Voeux Road, Kowloon
 42398211-4 Fax: 23277288

DESIGNER: AECOM
 CR Construction Company Limited
 PROJECT CONSULTANT: AECOM

DATE: 09-04-18 SCALE: 1:30
 DRAWN BY: ZENG
 CHECKED BY: JOW

PROJECT: UEN KUNIN TONG TOWN CENTRE REDEVELOPMENT (AREA 2 & 3) AT NO. 6014, KUNIN TONG, KOWLOON

CLIENT: 華林物業有限公司
 610 Cheong Cheong Building, 7/F
 423-425 Des Voeux Road, Kowloon
 42398211-4 Fax: 23277288

DESIGNER: AECOM
 CR Construction Company Limited
 PROJECT CONSULTANT: AECOM

DLA REF :

SHEET :

SHR : 世和置业有限公司
Sino Land Company Limited

ARCHITECT : 世和置业有限公司
Sino Land Company Limited

ENGINEER : CR Construction Company Limited

STRUCTURAL ENGINEER : AECOM

DESIGN CONSULTANT :

- NOTE :
1. ALL DIMENSIONS ARE IN mm.
 2. ALL DIMENSIONS ARE VIEWED FROM OUTSIDE.
 3. ALL DIMENSIONS TO BE VIEWED ON ONE SIDE BEFORE FINISHING.
- LEGEND :
- (S) - SEAL MARK NO.
 - (R) - REFR. SHEET NO.
 - 1. FFL - FINISHED FLOOR LEVEL
 - 2. FFL - FINISHED FLOOR LEVEL
 - 3. FFL - FINISHED FLOOR LEVEL
 - 4. FFL - FINISHED FLOOR LEVEL

NO.	REVISION	BY	DATE
1	ISSUED FOR PERMIT		
2	ISSUED FOR PERMIT		
3	ISSUED FOR PERMIT		

JOB NO. : J-437

PROJECT : UFA KWUN TONG TOWN CENTRE REDEVELOPMENT (AREA 2 & 3) AT NO.1, KWUN TONG, KOWLOON

GLAZING AREA

Required = 0.453
Provided = 1.38

OPERABLE AREA

Required = 0.283
Provided = 1.87

ALUM. WINDOW SCHEDULE (FORM 12)

DATE : 09-JUL-18 SCALE : 1:20

DRAWN BY : ZHANG CHECKED BY : DW

世和置业有限公司
SINO LAND COMPANY LIMITED
910 Cheong Cheong Street, Kowloon
Tel: (852) 2500 1111 Fax: (852) 2500 1778

NO. : 4437-W-2203 REV. : 0

ELEVATION

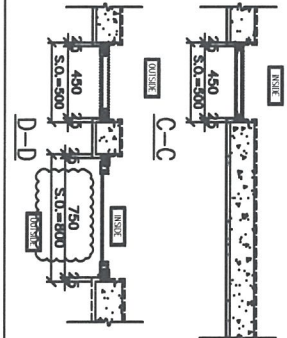
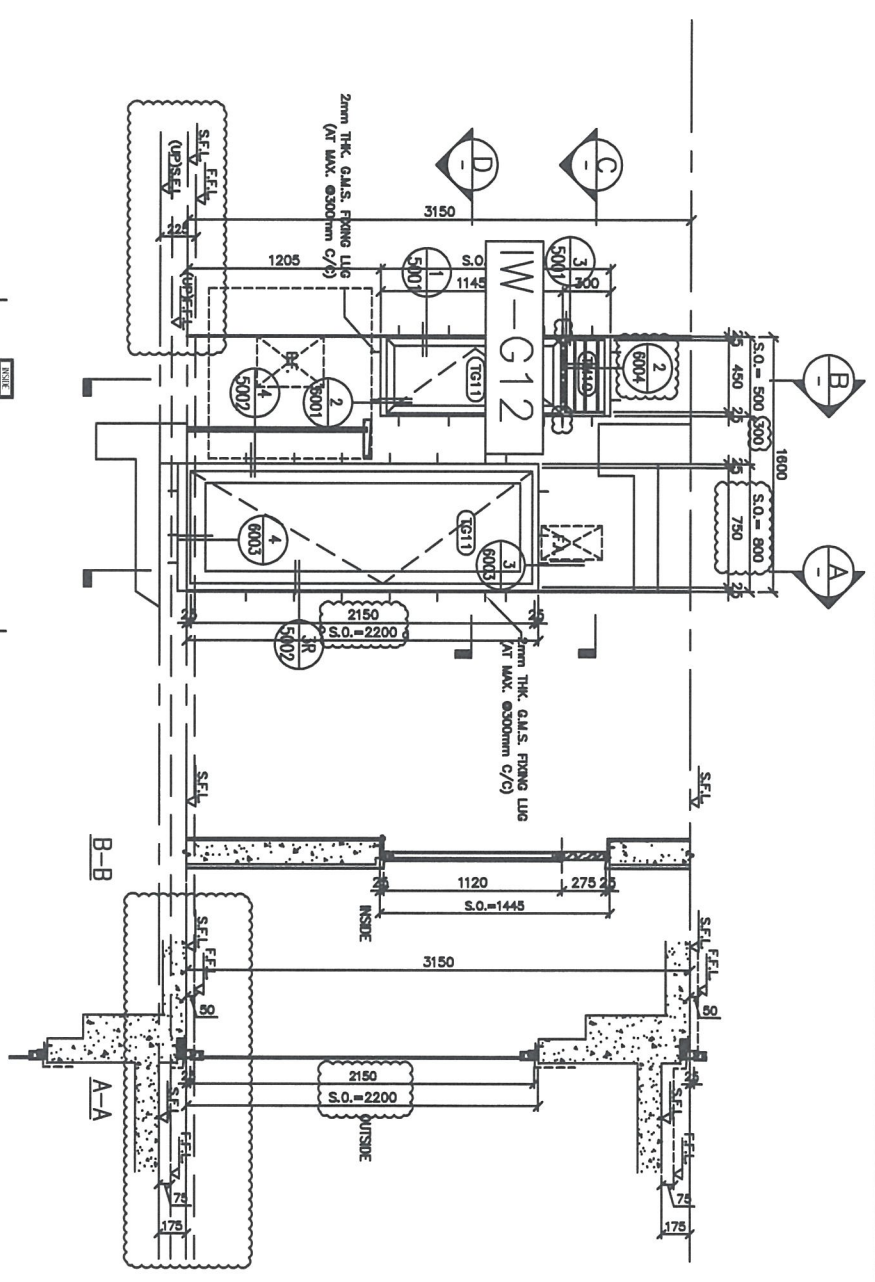

SECTION : 50mm ALUM. SECTION

QTY. : 43 NOS. (TYPICAL)

LOCATION : T2 6/F-26/F, 26/F-55/F FLAT D KITCHEN

GLAZING : MIN. 6mm THK. CLEAR TEMPERED GLASS

REMARK :

ELEVATION

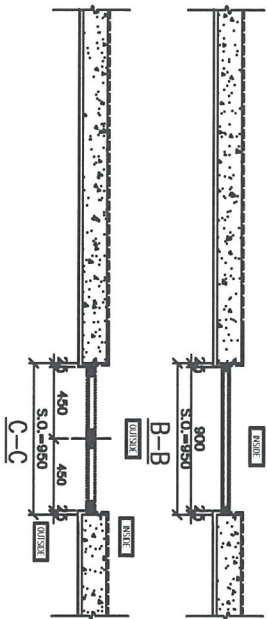
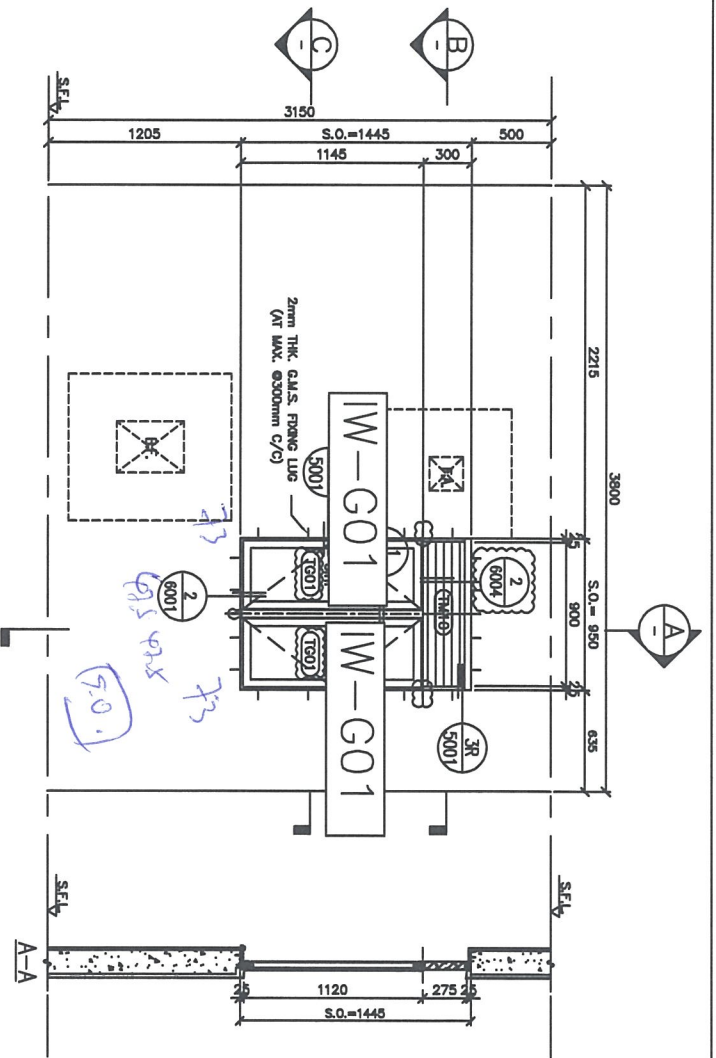

GLAZING AREA	Required = 0.514
	Provided = 0.79
OPERABLE AREA	Required = 0.321
	Provided = 0.81

WINDOW MARK	
SECTION :	50mm ALUM. SECTION
QTY.	43 NOS. (TYPICAL)
LOCATION :	T2 6/F-28/F, 28/F-55/F FLAT M KITCHEN
GLAZING	MIN. 9mm THK. BLUE TINTED TEMPERED GLASS
REMARK :	

DLA REF :

CLIENT :

 世和置業有限公司
 Sino Land Company Limited

ARCHITECT :

 W.T.F. ARCHITECTS & INTERIORS LIMITED

UNIT CONSTRUCTION :

 CR Construction Company Limited

STRUCTURAL ENGINEER :

 AECOM

FRAME CONSULTANT:

- NOTE:
1. ALL DIMENSIONS ARE IN mm.
 2. ALL DIMENSIONS ARE VIEWED FROM OUTSIDE.
 3. ALL DIMENSIONS TO BE VIEWED ON ONE SIDE BEFORE FINISHING.
- LEGEND:
- 50mm ALUM. MARK NO.
 - 1. FPA1 - FINISHED FLOOR LEVEL
 - 2. FFL - FINISHED FLOOR LEVEL
 - 2. FFL - FINISHED FLOOR LEVEL
 - 2. FFL - FINISHED FLOOR LEVEL

NO.	REVISION	BY	DATE
1	ISSUED FOR PERMIT		
2	FOR COMMENTS		
3	FOR COMMENTS		
4	FOR COMMENTS		

ADD NO. : J-437

PROJECT : UEN KWUN TONG TOWN CENTRE REDEVELOPMENT (AREA 2 & 3) AT HWL 0014, KWUN TONG, KOWLOON

TITLE :
 ALUM. WINDOW SCHEDULE
 (FOR T2)

DATE : 00-00-18 SCALE : 1:50

DRAWN BY : ZENG CHECKED BY : DW

世和置業有限公司
 Sino Land Company Limited
 910 Cheong Cheong Street, Kowloon
 Tel: 23398211-4 Fax: 23398277/23398278
 990 NO. : AS37-W-2304 REV. : 0

ELEVATION

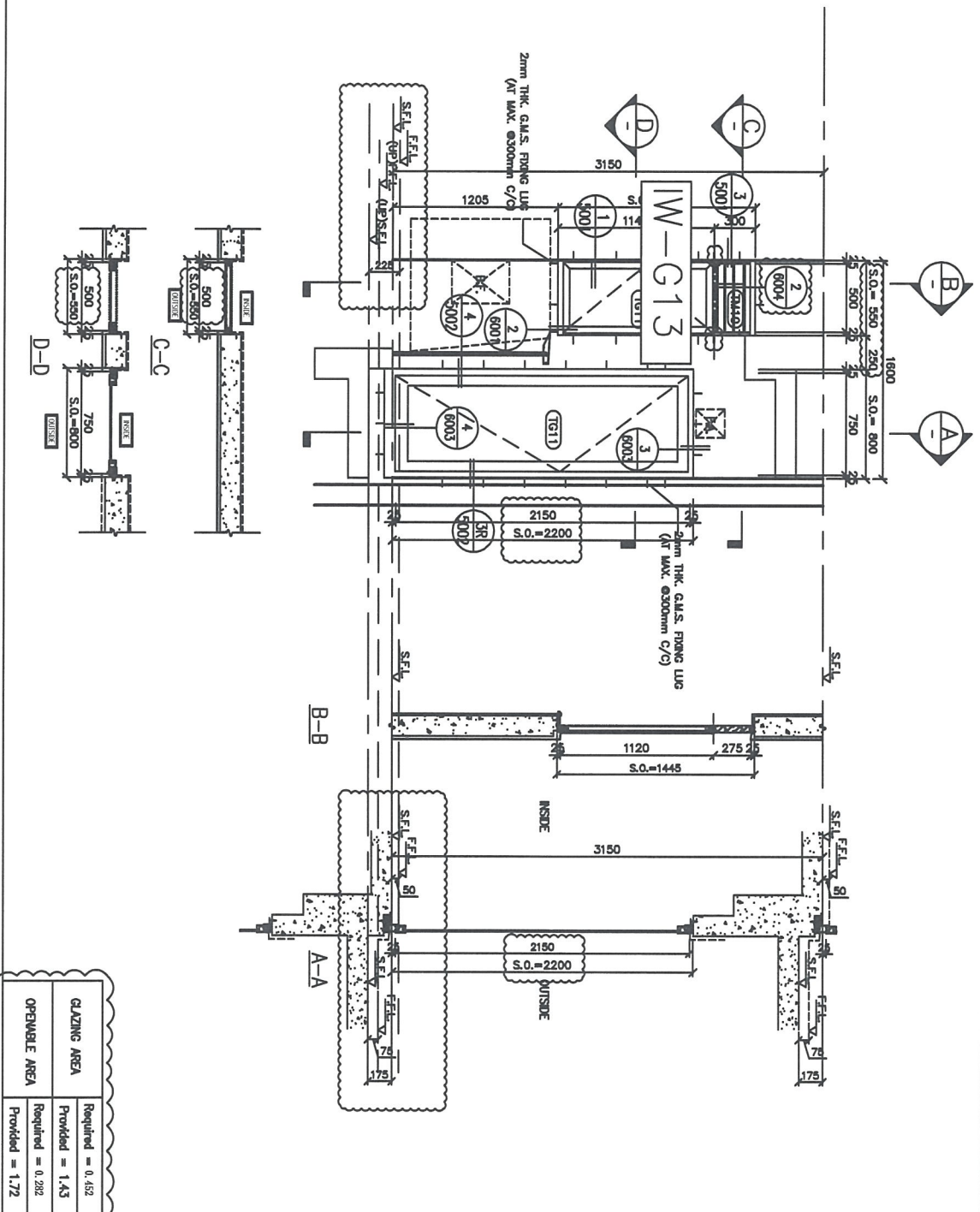

WINDOW MARK	
SECTION :	50mm ALUM. SECTION
QTY.	43 NOS. (TYPICAL)
LOCATION :	T2 6/F-26/F. 28/F-55/F FLAT N KITCHEN
GLAZING	MIN. 6mm THK. CLEAR TEMPERED GLASS
REMARK :	

<p>DLA REF. :</p> <p>CLIENT :</p> <p> 世和置業有限公司 Sino Land Company Limited</p> <p>ARCHITECT :</p> <p> YIT</p> <p>YIT Construction & Development Limited</p> <p>YIT CONSTRUCTION :</p> <p> CK Construction Company Limited</p> <p>STRUCTURAL ENGINEER :</p> <p> AECOM</p> <p>PROJECT CONSULTANT :</p>	<p>NOTE :</p> <ol style="list-style-type: none"> 1. ALL DIMENSIONS ARE IN MM. 2. ALL DIMENSIONS ARE VIEWED FROM OUTSIDE. 3. ALL DIMENSIONS TO BE CHECKED ON SITE BEFORE PROCEEDING. <p>LEGEND :</p> <ul style="list-style-type: none"> EXTERNAL LINK NO. HETER SHEET NO. F.F.L. - FINISHED FLOOR LEVEL S.D.F.F. - SCAFFOLDING DECK FLOOR LEVEL R.F.L. - RECESSED DETAIL 	<p>TABLE :</p> <table border="1"> <tr> <th>NO.</th> <th>DESCRIPTION</th> <th>BY</th> <th>DATE</th> </tr> <tr> <td>1</td> <td>PRELIMINARY</td> <td>YIT</td> <td>2017/07/28</td> </tr> <tr> <td>2</td> <td>REVISION</td> <td>YIT</td> <td>2017/07/28</td> </tr> <tr> <td>3</td> <td>REVISION</td> <td>YIT</td> <td>2017/07/28</td> </tr> </table> <p>JOB NO. : J-4337</p> <p>PROJECT : UVA KWAN TONG TOWN CENTRE REDEVELOPMENT (AREA 2 & 3) AT PLOT 601/4, KWAN TONG, KOWLOON</p> <p>DATE : 09-JUL-18</p> <p>SCALE : 1:20</p> <p>DRAWN BY : Ziang</p> <p>CHECKED BY : DW</p> <p>YIT 世和置業有限公司</p> <p>YIT Construction & Development Limited</p> <p>910 Chee Hong Street, Kowloon</p> <p>TEL: (852) 2500 1111 Fax: (852) 2777 2888</p> <p>900 NO. : 4337-W-2205</p> <p>REV. : 0</p>	NO.	DESCRIPTION	BY	DATE	1	PRELIMINARY	YIT	2017/07/28	2	REVISION	YIT	2017/07/28	3	REVISION	YIT	2017/07/28
NO.	DESCRIPTION	BY	DATE															
1	PRELIMINARY	YIT	2017/07/28															
2	REVISION	YIT	2017/07/28															
3	REVISION	YIT	2017/07/28															

ELEVATION

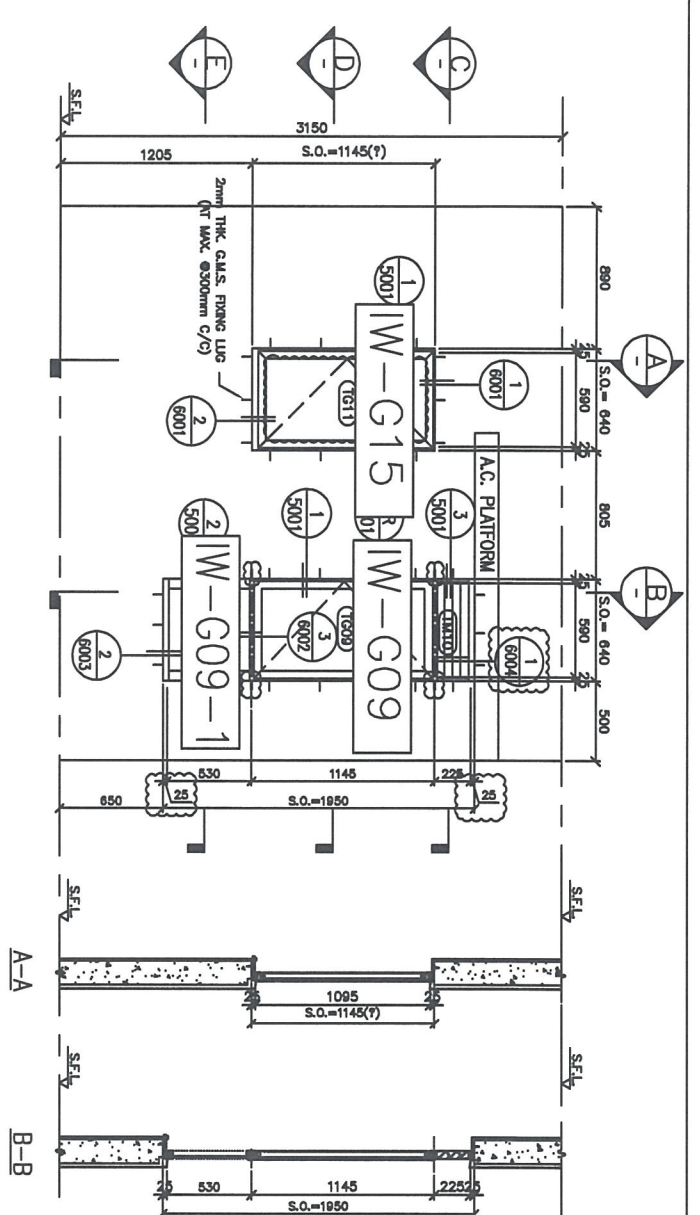

GLAZING AREA	Required = Provided = 0.48
OPENABLE AREA	Required = Provided = 0.54

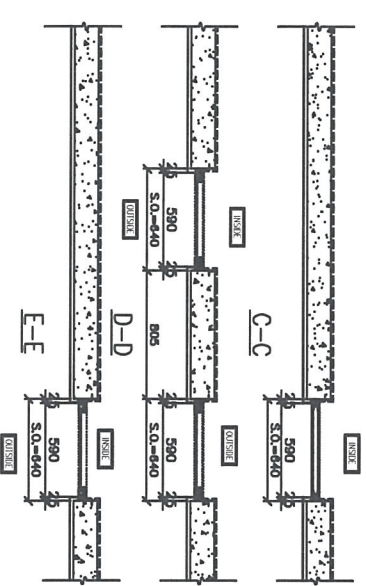

GLAZING AREA	Required = 0.356 Provided = 0.71
OPENABLE AREA	Required = 0.356 Provided = 0.57

SECTION :	50mm ALUM. SECTION	50mm ALUM. SECTION
QTY :	43 NOS. (TYPICAL)	43 NOS. (TYPICAL)
LOCATION :	T2 6/F-26/F, 28/F-55/F FLAT N STORE	T2 6/F-26/F, 28/F-55/F FLAT N BATHROOM
GLAZING	MIN. 8mm THK. CLEAR TEMPERED GLASS	MIN. 8mm THK. AND ETCHED FROSTED TEMPERED GLASS
REMARK :		

BLA REF :

CLIENT : 世和置業有限公司
Sho Land Company Limited

ARCHITECT : 世和置業有限公司
Sho Land Company Limited

MAIN CONTRACTOR : CR Construction Company Limited

STRUCTURAL ENGINEER : AECOM

PROJECT : URM KWUN TONG TOWN CENTRE REDEVELOPMENT (AREA 2 & 3) AT NO. 601/4, KWUN TONG, KOWLOON

DATE : 09-04-18 SCALE : 1:30

DRAWN BY : Zangy CHECKED BY : DW

110 Chee Yee Hong Road, Kowloon
Tel: 852-2424 8888
Fax: 852-2424 8888
www.aecom.com

REV : B

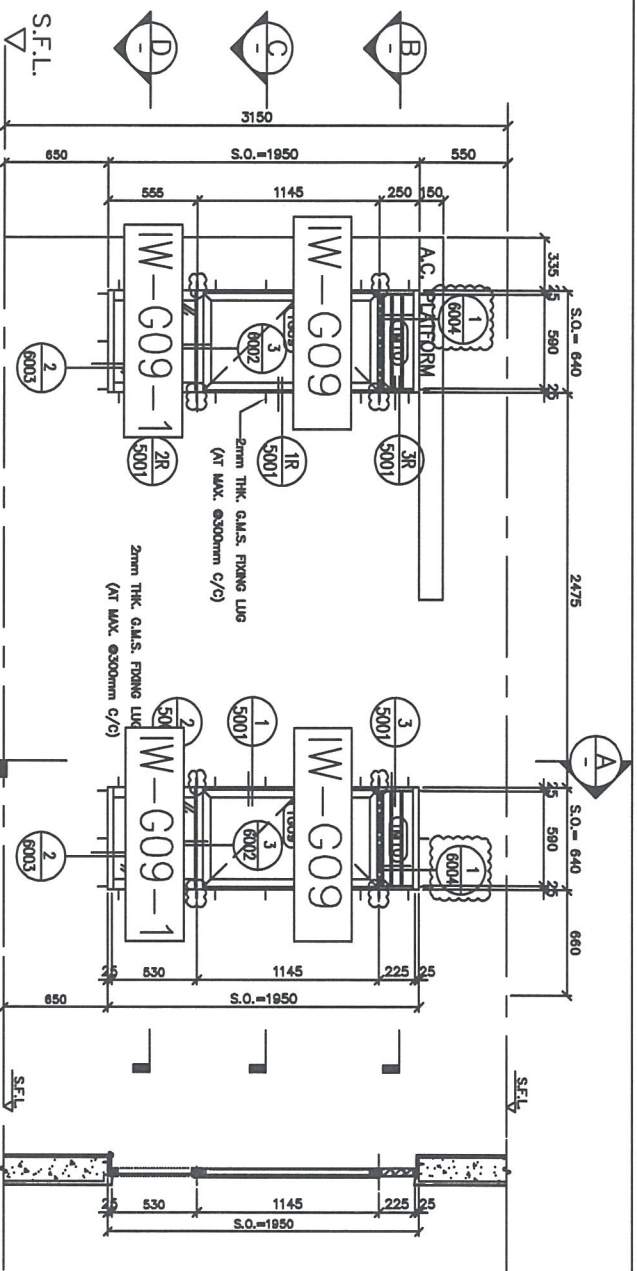

ELEVATION

GLAZING AREA	Required = 0.336 Provided = 0.71
OPENABLE AREA	Required = 0.336 Provided = 0.57

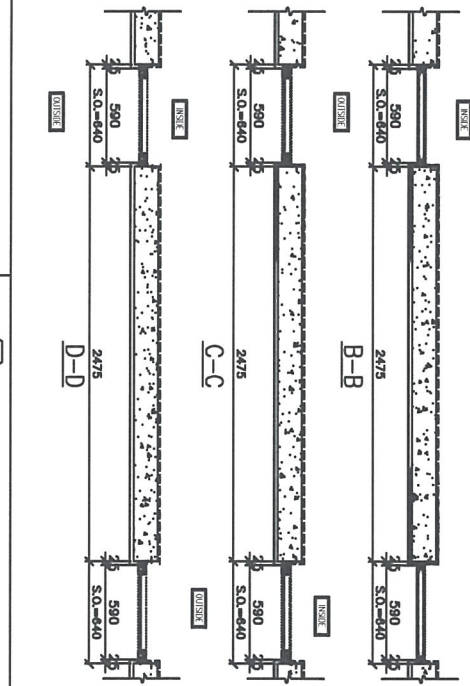

GLAZING AREA	Required = 0.464 Provided = 0.71
OPENABLE AREA	Required = 0.464 Provided = 0.57

SECTION : 50mm ALUM. SECTION

QTY. : 43 NOS. (TYPICAL)

LOCATION : T2 6/F-26/F, 26/F-55/F FLAT A BATH

GLAZING : MIN. 9mm THK ACID ETCHED FROSTED TEMPERED GLASS

REMARK :

SECTION : 50mm ALUM. SECTION

QTY. : 43 NOS. (TYPICAL)

LOCATION : T2 6/F-26/F, 26/F-55/F FLAT A M.BATH

GLAZING : MIN. 9mm THK ACID ETCHED FROSTED TEMPERED GLASS

REMARK :

BL. REF :

CLIENT : 怡和置業有限公司
Sino Land Company Limited

ARCHITECT : 香港建築師學會
Sino Land Company Limited

MAIN CONTRACTOR : YIT

STRUCTURAL ENGINEER : CR Construction Company Limited

PROJECT CONSULTANT : AECOM

DATE : 09-11-18 SCALE : 1:30

DRAWN BY : Zang CHECKED BY : DW

PROJECT : URBAN KWAN TOWNS TOWN CENTRE REDEVELOPMENT (AREA 2 & 3) AT NO. 6914, KWAN TOWNS, KOWLOON

DATE : 09-11-18

REV. : 9

ELEVATION

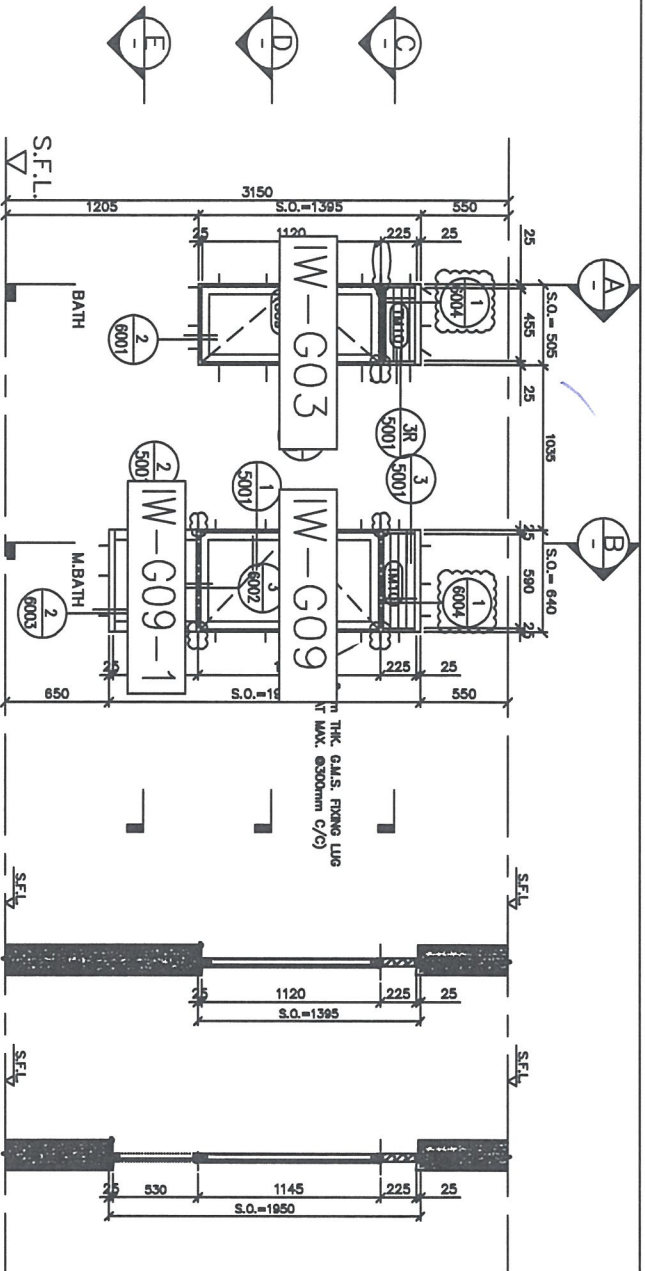

GLAZING AREA	Required = 0.336 Provided = 0.42
OPENABLE AREA	Required = 0.336 Provided = 0.50

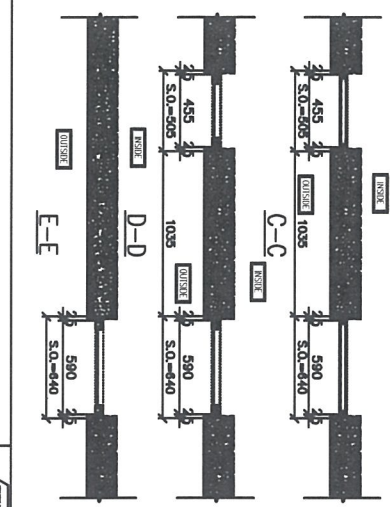

GLAZING AREA	Required = 0.336 Provided = 0.71
OPENABLE AREA	Required = 0.336 Provided = 0.57

SECTION :	50mm ALUM. SECTION		50mm ALUM. SECTION
QTY.	41 NOS. (TYPICAL)		41 NOS. (TYPICAL)
LOCATION :	T3 6/F-26/F, 28/F-52/F FLAT A BATH		T3 6/F-26/F, 28/F-52/F FLAT A M.BATH
GLAZING	6mm THK ACID ETCHED FROSTED TEMPERED GLASS		6mm THK ACID ETCHED FROSTED TEMPERED GLASS
REMARK :			

DLA REF :

CLIENT : 世和置業有限公司
Sino Land Company Limited

ARCHITECT : 香港城市大學建築師樓
URC

STRUCTURAL ENGINEER : CR Construction Company Limited

FIGURE CONSULTANT : AECOM

- NOTE :
1. ALL DIMENSIONS ARE IN MM.
 2. ALL DIMENSIONS ARE VERIFIED FROM OUTLINE.
 3. ALL DIMENSIONS TO BE VERIFIED ON SITE BEFORE PROCEEDING.
- LEGEND :
- DETAIL MARK NO.
 - INTER SHEET NO.
 - FFL - FINISHED FLOOR LEVEL
 - S.F.L. - STRUCTURE FLOOR LEVEL
 - R.F.L. - RECESSED LEVEL

TITLE : ALUM. WINDOW SCHEDULE (FOR T3)

DATE : 09-04-18 SCALE : 1:30
DRAWN BY : Zang
CHECKED BY : DW
PROJECT : URBAN KWUN TONG TOWN CENTRE REDEVELOPMENT (AREA 2 & 3) AT NO. 6914, KWUN TONG, KOWLOON
DRAWN BY : 黃仲輝有限公司
110 Chee Yee Tong Road, Kowloon
Tel: 2722211-4 Fax: 27227788
FORM NO. : J057-W-2011 REV : B

ELEVATION

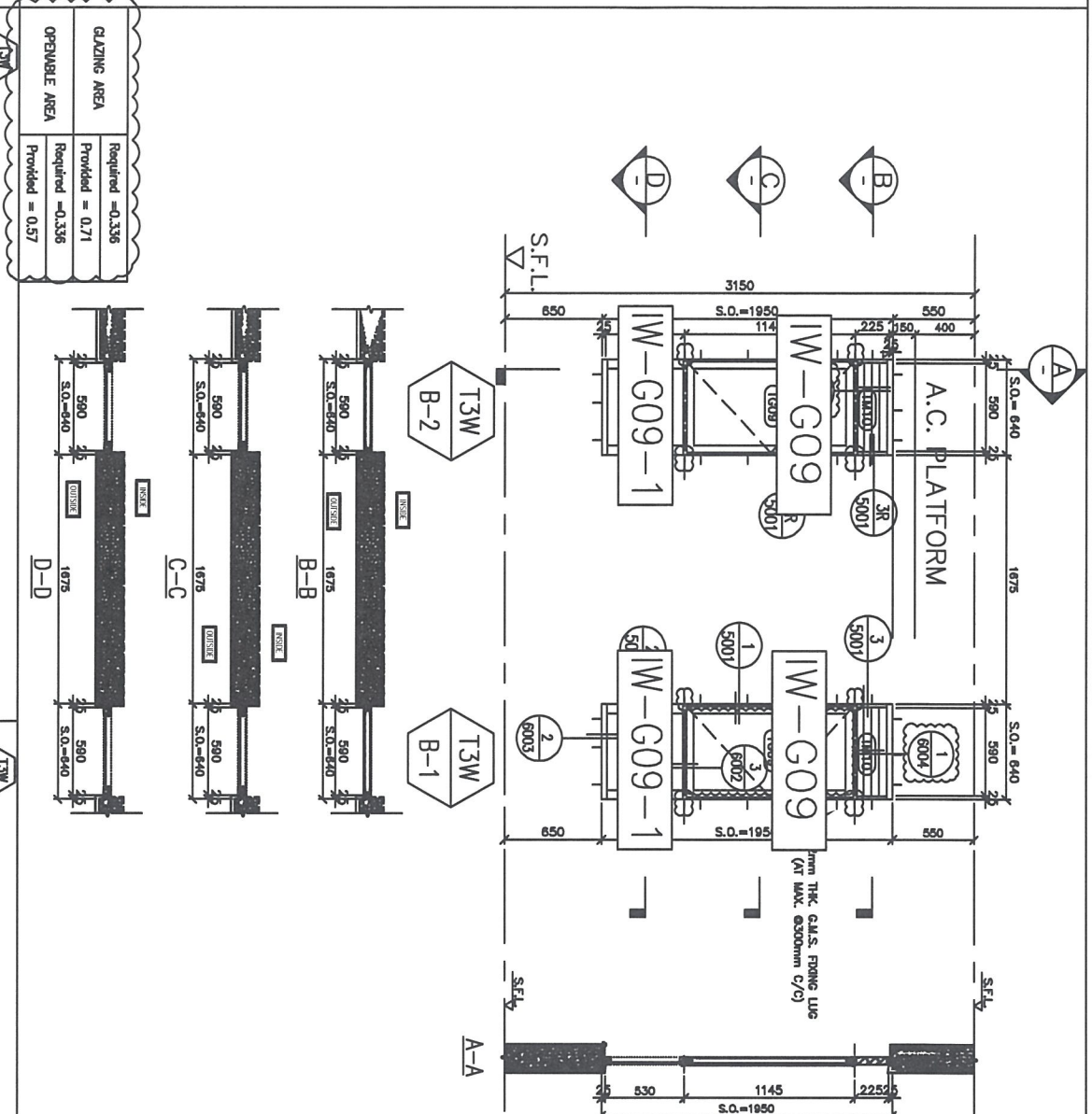

GLAZING AREA	Required = 0.336 Provided = 0.71
OPENABLE AREA	Required = 0.336 Provided = 0.57

GLAZING AREA	Required = 0.336 Provided = 0.71
OPENABLE AREA	Required = 0.336 Provided = 0.57

SECTION :	50mm ALUM. SECTION	SECTION :	50mm ALUM. SECTION
QTY :	41 NOS. (TYPICAL)	QTY :	41 NOS. (TYPICAL)
LOCATION :	T3 6/F-28/F, 28/F-52/F FLAT B M.BATH	LOCATION :	T3 6/F-28/F, 28/F-52/F FLAT B M.BATH
GLAZING :	8mm THK ACID ETCHED FROSTED TEMPERED GLASS	GLAZING :	8mm THK ACID ETCHED FROSTED TEMPERED GLASS
REMARK :		REMARK :	

ALUM. WINDOW SCHEDULE
(FOR T3)

DATE : 08-11-18 SCALE : 1:20
DRAWN BY : Zhang CHECKED BY : DW

PROJECT :
URB KUNIN TONG TOWN CENTRE
REDEVELOPMENT (AREA 2 & 3) AT
NO. 69/4, KUNIN TONG, KOWLOON

CLIENT :
世和置業有限公司
Sho Land Company Limited

ARCHITECT :
WTF
Wong Tin Fung & Associates Limited

STRUCTURAL ENGINEER :
CRK Construction Company Limited

ENGINEER :
AECOM

FORGE CONSULTING :

LEGEND :
1. FEEL - FINISHED FLOOR LEVEL
2. SFL - STRUCTURAL FLOOR LEVEL
3. - - - - - REFERRED LEVEL

WINDOW MARK NO.
- - - - - REFER SHEET NO.

REVISIONS :

NO.	DESCRIPTION	DATE
1	ISSUED FOR TENDER	18/11/18
2	FOR CONSTRUCTION	18/11/18

PREPARED BY : J-037
PROJECT : URB KUNIN TONG TOWN CENTRE
REDEVELOPMENT (AREA 2 & 3) AT
NO. 69/4, KUNIN TONG, KOWLOON

CLIENT : 世和置業有限公司
Sho Land Company Limited
110 Chee Koo Tong Road, Kowloon
Tel: 27221114 Fax: 27221728

PREPARED BY : J-037-18-2002 **CHK :** B

ELEVATION

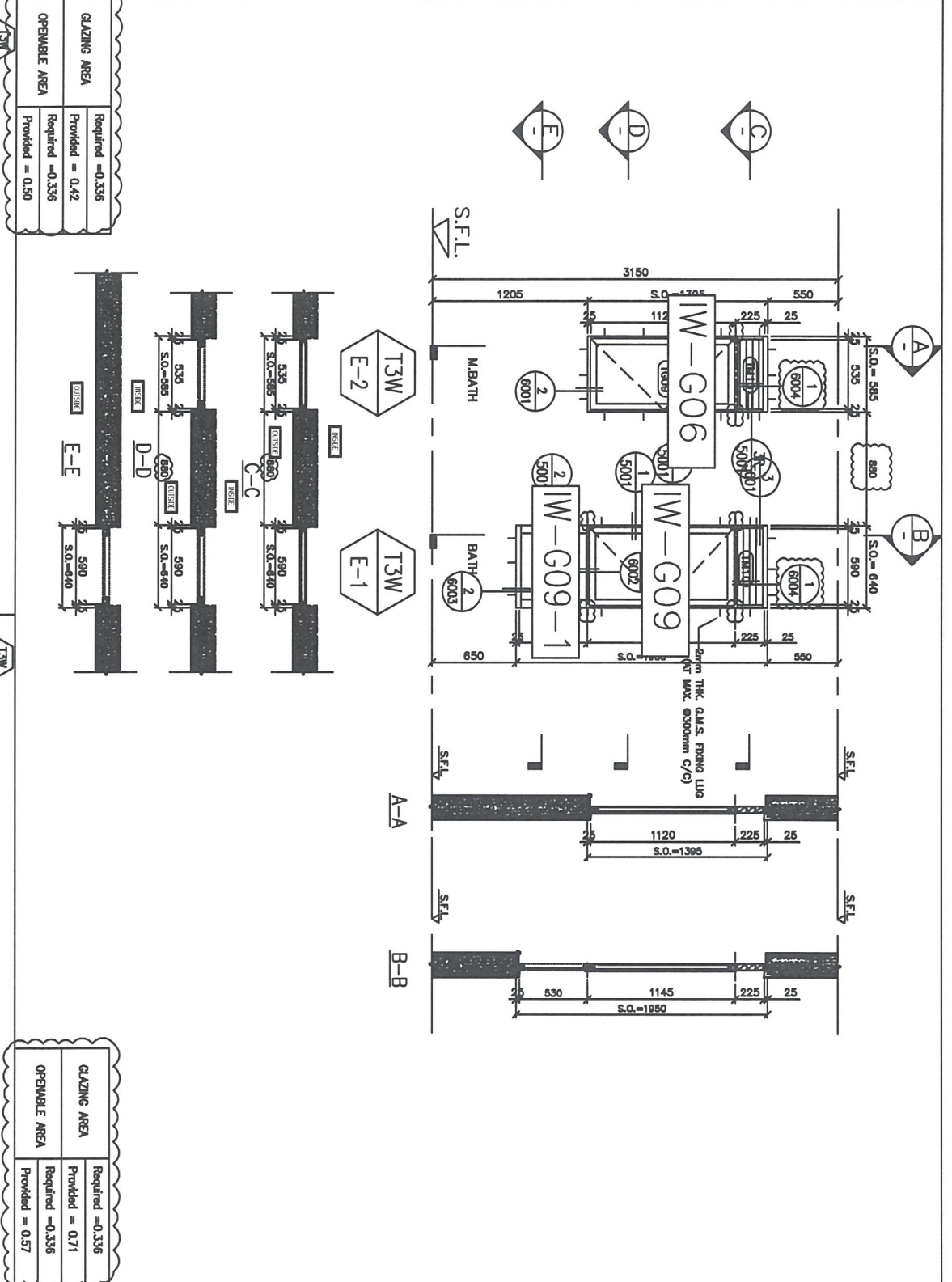

WINDOW MARK		50mm ALUM. SECTION		50mm ALUM. SECTION
SECTION :	40 NOS. (TYPICAL)		40 NOS. (TYPICAL)	
LOCATION :	T3 6/F-26/F, 28/F-51/F FLAT E.M.BATH		T3 6/F-28/F, 28/F-51/F FLAT E.BATH	
GLAZING :	8mm THK ACID ETCHED FROSTED TEMPERED GLASS		8mm THK ACID ETCHED FROSTED TEMPERED GLASS	
REMARK :				

GLAZING AREA	Required = 0.336 Provided = 0.42
OPENABLE AREA	Required = -0.336 Provided = 0.50

GLAZING AREA	Required = 0.336 Provided = 0.71
OPENABLE AREA	Required = -0.336 Provided = 0.57

BL. REF. :

CLIENT : 世和置業有限公司
Sho Lok Company Limited

ARCHITECT : 世和置業有限公司
Sho Lok Company Limited

MAIN CONTRACTOR :

STRUCTURAL ENGINEER : CR Construction Company Limited

PROJECT CONSULTANT :

NOTE :
1. ALL DIMENSIONS ARE IN MM.
2. ALL DIMENSIONS ARE VIEWED FROM OUTSIDE.
3. ALL DIMENSIONS TO BE VERIFIED ON SITE BEFORE FIXING/INSTALLATION.

LEGEND :
 GLASS MARK NO.
 INTER SHEET NO.
1. PFL - FINISHED FLOOR LEVEL
2. S.F.L. - FINISHED SLAB LEVEL
3. F.F.L. - FINISHED FINISH LEVEL

1. REVISION	BY	DATE
2. REVISION	BY	DATE
3. REVISION	BY	DATE

JOB NO. : J-4337
PROJECT : URM KWUN TONG TOWN CENTRE REDEVELOPMENT (AREA 2 & 3) AT NO. 6914, KWUN TONG, KOWLOON

TITLE : ALUM. WINDOW SCHEDULE (FOR 13)

DATE : 09-11-18 SCALE : 1:30
DRAWN BY : Zang
CHECKED BY : DW

世和置業有限公司
SHO LOK COMPANY LIMITED
110 Chee Koo Tong Road, Kowloon
Tel: 2722211-4 Fax: 27222778-8
GPO NO. : 1037-W-2005

REV. : B

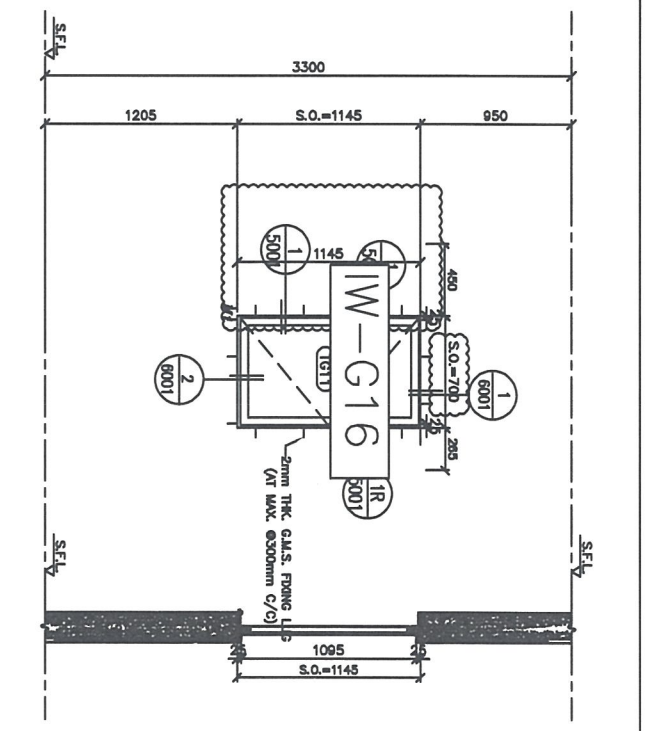
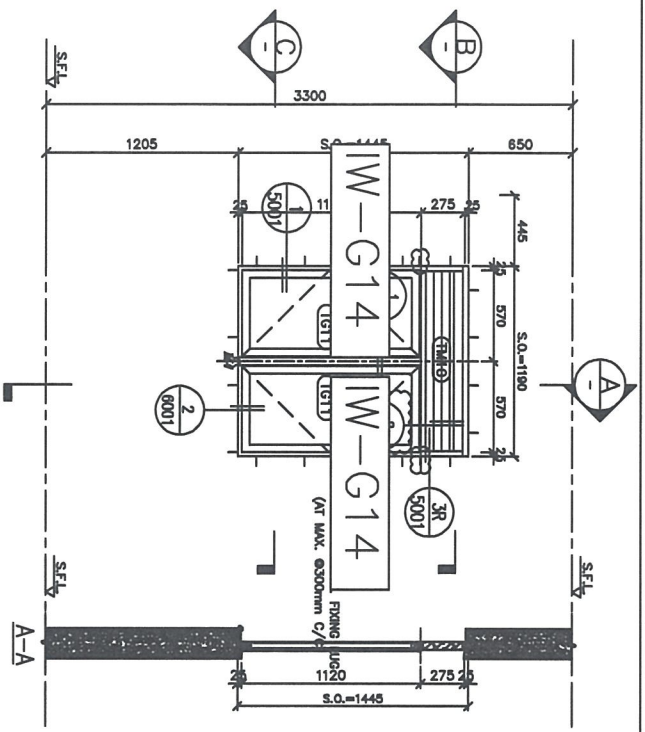

GLAZING AREA	Required = 0.601
	Provided = 1.03
OPENABLE AREA	Required = 0.376
	Provided = 1.07

GLAZING AREA	Required =
	Provided = 0.52
OPENABLE AREA	Required =
	Provided = 0.6

WINDOW MARK	TSW A-1
SECTION :	50mm ALUM. SECTION
QTY.	39 NOS. (TYPICAL)
LOCATION :	T5 6/F--26/F. 28/F--50/F FLAT A KITCHEN
GLAZING	8mm THK CLEAR TEMPERED GLASS
REMARK :	

WINDOW MARK	TSW A-2
SECTION :	50mm ALUM. SECTION
QTY.	39 NOS. (TYPICAL)
LOCATION :	T5 6/F--26/F. 28/F--50/F FLAT A STORE
GLAZING	8mm THK CLEAR TEMPERED GLASS
REMARK :	

DL REF :

CLIENT : 世和置業有限公司
Sino Land Company Limited

ARCHITECT : 世和置業有限公司
Sino Land Company Limited

CONSTRUCTION : CR Construction Company Limited

STRUCTURAL ENGINEERS : AECOM

PROJECT CONSULTANT : AECOM

REVISIONS:

NO.	DESCRIPTION	DATE
1	ISSUED FOR PERMIT	2017/08/18
2	ISSUED FOR CONSTRUCTION	2017/08/18

DATE: 08-18-18 SCALE: 1:30

DRAWN BY: ZENG CHECKED BY: JHW

PROJECT: URA KWAN TONG TOWN CENTRE REDEVELOPMENT (AREA 2 & 3) AT NO. 60/4, KWAN TONG, KOWLOON

DATE: 04-2017 DRAWN BY: JHW CHECKED BY: JHW

410 Chee Yee Tong Road, Kowloon

42398211-4 Fax: 008522772388

800 NO. : 4337-W-2501

REV. : 8

1. ALL DIMENSIONS ARE IN mm.
2. ALL DIMENSIONS ARE VERIFIED FROM DRAWING.
3. ALL DIMENSIONS TO BE VERIFIED ON SITE BEFORE PROCEEDING.
LEGEND:
① - EXIST. MARK NO.
② - REFER SHEET NO.
③ - REFER SHEET NO.
④ - 1. FFL - FINISHED FLOOR LEVEL
2. SFL - STRUCTURAL FLOOR LEVEL
3. HFL - HATCHED LEVEL

ELEVATION

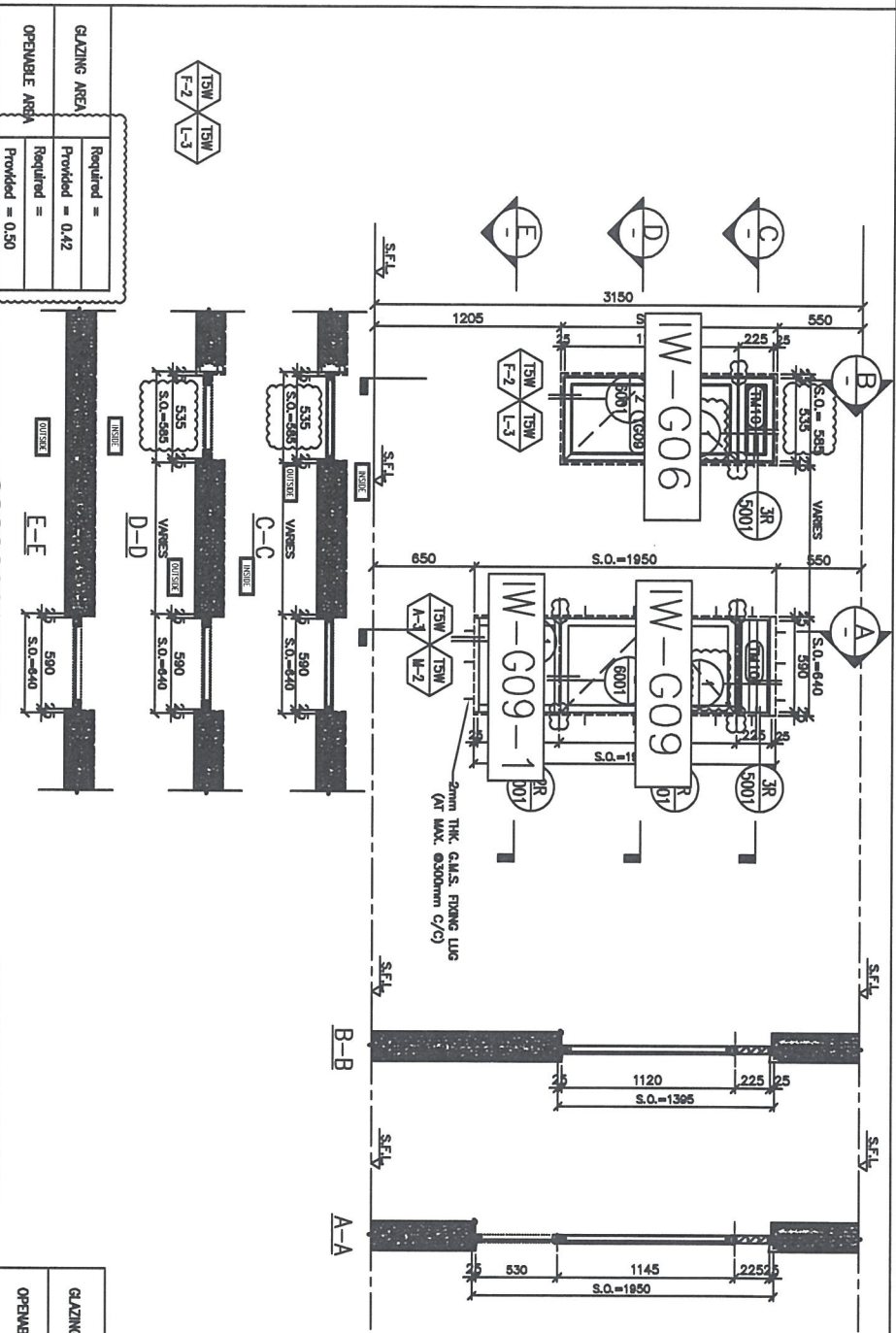

GLAZING AREA	Required =	Provided = 0.71
OPENABLE AREA	Required =	Provided = 0.157

WINDOW MARK	TSW F-2	TSW L-3	TSW H-2	TSW A-3
SECTION :	50mm ALUM. SECTION	50mm ALUM. SECTION	50mm ALUM. SECTION	50mm ALUM. SECTION
QTY.	40 NOS. (TYPICAL)	39 NOS. (TYPICAL)	39 NOS. (TYPICAL)	39 NOS. (TYPICAL)
LOCATION :	15 6/F-26/F, 28/F-51/F FLAT F BATH	15 6/F-26/F, 28/F-50/F FLAT L BATH	15 6/F-26/F, 28/F-50/F FLAT M BATH	15 6/F-26/F, 28/F-50/F FLAT N BATH
GLAZING	2mm THK ADH EPOXY FROSTED THERMED GLASS	2mm THK ADH EPOXY FROSTED THERMED GLASS	2mm THK ADH EPOXY FROSTED THERMED GLASS	2mm THK ADH EPOXY FROSTED THERMED GLASS
REMARK :				
WINDOW MARK	TSW A-3			
SECTION :	50mm ALUM. SECTION			
QTY.	39 NOS. (TYPICAL)			
LOCATION :	15 6/F-26/F, 28/F-50/F FLAT A BATH			
GLAZING	2mm THK ADH EPOXY FROSTED THERMED GLASS			
REMARK :				

BLN. REF. :

CLIENT : 世邦置業有限公司
Sho Land Company Limited

ARCHITECT : 世邦置業有限公司
Sho Land Company Limited

MAIN CONSULTANT : WFT

PROJECT : CK Construction Company Limited

STRUCTURAL ENGINEER : AECOM

FRAME CONSULTANT :

NOTE : 1. DIMENSIONS ARE IN mm.
2. ALL DIMENSIONS ARE MEASD FROM FINISH.
3. ALL DIMENSIONS TO BE VERIFIED ON SITE BEFORE PROCEEDING.

LEGEND :

- TSW - TOWER MARK NO.
- F-2 - FLOOR SHEET NO.
- L-3 - LEVEL SHEET NO.
- H-2 - HORIZONTAL FLOOR LEVEL
- A-3 - STRUCTURAL FLOOR LEVEL
- 2 - 2mm THK. ADH. EPOXY FROSTED THERMED GLASS

DATE : 09-04-18 SCALE : 1:30

DRAWN BY : Zeng CHECKED BY : LW

PROJECT : UFA KWUN TONG TOWN CENTRE REDEVELOPMENT (AREA 2 & 3) AT NO. 691/4, KWUN TONG, KOWLOON

ADD NO. : J-837

TITLE : ALUM. WINDOW SCHEDULE (FOR T3)

WATER MARK : 世邦置業有限公司
Sho Land Company Limited
910 Cheong Cheong Street, Kowloon
Tel: (852) 2500 1111 Fax: (852) 2500 7700
WWW.SHO.COM.HK

REV. : 9

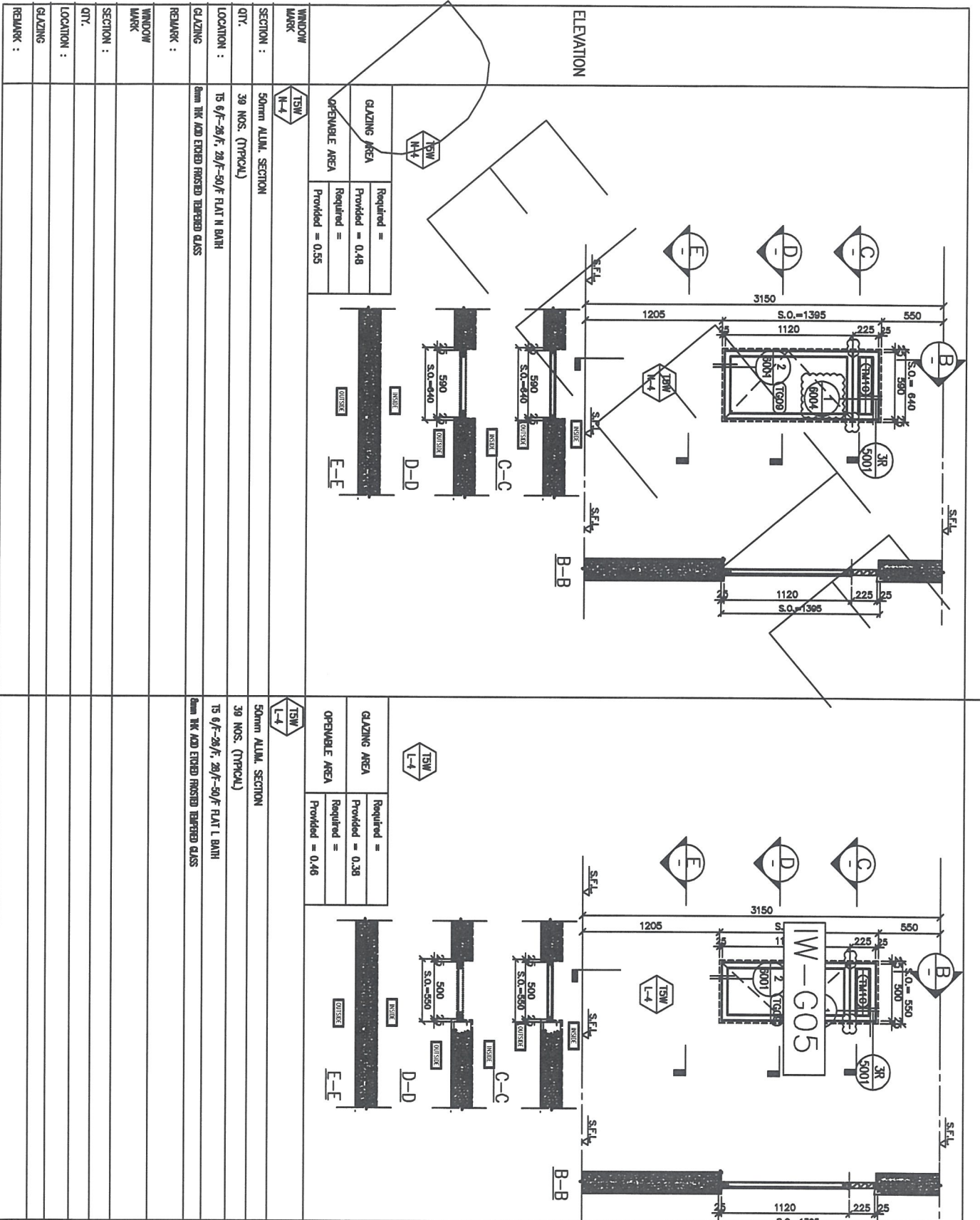

<p>BL. REF. :</p> <p>CLIENT : 怡和置業有限公司 Sino Land Company Limited</p> <p>ARCHITECT : 怡和建築有限公司 Sino Land Architecture Limited</p> <p>MAIN CONTRACTOR : WFT</p> <p>STRUCTURAL ENGINEER : CR Construction Company Limited</p> <p>PROJECT ENGINEER : AECOM</p> <p>PROJECT CONSULTANT : AECOM</p>	<p>NOTE:</p> <ol style="list-style-type: none"> 1. ALL DIMENSIONS ARE IN mm. 2. ALL DIMENSIONS TO BE VERIFIED FROM QUOTE. 3. ALL DIMENSIONS TO BE VERIFIED ON SITE BEFORE PROCEEDING. <p>LEGEND:</p> <ul style="list-style-type: none"> (TSW) - TYPICAL WINDOW MARK NO. (H-4) - WINDOW SHEET NO. (1) - F.F.L. - FINISHED FLOOR LEVEL. (2) - S.F.L. - STRUCTURAL FLOOR LEVEL. (3) - M - MESHED DECK. 	<p>PROJECT : UFA KUNIN TONG TOWN CENTRE REDEVELOPMENT (AREA 2 & 3) AT NO. 8514, KUNIN TONG, KOWLOON</p> <p>DATE : 09-JUL-18 SCALE : 1:50</p> <p>DRAWN BY : Zeng CHECKED BY : DW</p> <p>DATE : 09-JUL-18 SCALE : 1:50</p> <p>DRAWN BY : Zeng CHECKED BY : DW</p> <p>PROJECT : UFA KUNIN TONG TOWN CENTRE REDEVELOPMENT (AREA 2 & 3) AT NO. 8514, KUNIN TONG, KOWLOON</p> <p>DATE : 09-JUL-18 SCALE : 1:50</p> <p>DRAWN BY : Zeng CHECKED BY : DW</p>	<p>ALUM. WINDOW SCHEDULE (FOR 10)</p> <p>DATE : 09-JUL-18 SCALE : 1:50</p> <p>DRAWN BY : Zeng CHECKED BY : DW</p> <p>PROJECT : UFA KUNIN TONG TOWN CENTRE REDEVELOPMENT (AREA 2 & 3) AT NO. 8514, KUNIN TONG, KOWLOON</p> <p>DATE : 09-JUL-18 SCALE : 1:50</p> <p>DRAWN BY : Zeng CHECKED BY : DW</p>
---	---	---	---

DLA REF :

CLIENT :
住和置業有限公司
Sino Land Company Limited

ARCHITECT :
住和置業有限公司
Sino Land Company Limited

STRUCTURAL ENGINEER :
CR Construction Company Limited

PROJECT CONSULTANT:
AECOM

- NOTE :
1. ALL DIMENSIONS ARE IN mm.
 2. ALL DIMENSIONS ARE VERIFIED FROM OUTSIDE BEFORE FIXING/INSTALLATION.
 3. ALL DIMENSIONS TO BE VERIFIED ON S/S.
- LEGEND:
- ① - 50mm ALUM. MARK NO.
 - ② - 17.1L - FRAMED ROOM LEVEL
 - ③ - 17.2L - FRAMED ROOM LEVEL
 - ④ - 17.3L - FRAMED ROOM LEVEL
 - ⑤ - 17.4L - FRAMED ROOM LEVEL
 - ⑥ - 17.5L - FRAMED ROOM LEVEL
 - ⑦ - 17.6L - FRAMED ROOM LEVEL
 - ⑧ - 17.7L - FRAMED ROOM LEVEL
 - ⑨ - 17.8L - FRAMED ROOM LEVEL
 - ⑩ - 17.9L - FRAMED ROOM LEVEL
 - ⑪ - 18.0L - FRAMED ROOM LEVEL
 - ⑫ - 18.1L - FRAMED ROOM LEVEL
 - ⑬ - 18.2L - FRAMED ROOM LEVEL
 - ⑭ - 18.3L - FRAMED ROOM LEVEL
 - ⑮ - 18.4L - FRAMED ROOM LEVEL
 - ⑯ - 18.5L - FRAMED ROOM LEVEL
 - ⑰ - 18.6L - FRAMED ROOM LEVEL
 - ⑱ - 18.7L - FRAMED ROOM LEVEL
 - ⑲ - 18.8L - FRAMED ROOM LEVEL
 - ⑳ - 18.9L - FRAMED ROOM LEVEL
 - ㉑ - 19.0L - FRAMED ROOM LEVEL

GLAZING AREA	Required =
	Provided = 0.71
OPERABLE AREA	Required =
	Provided = 0.57

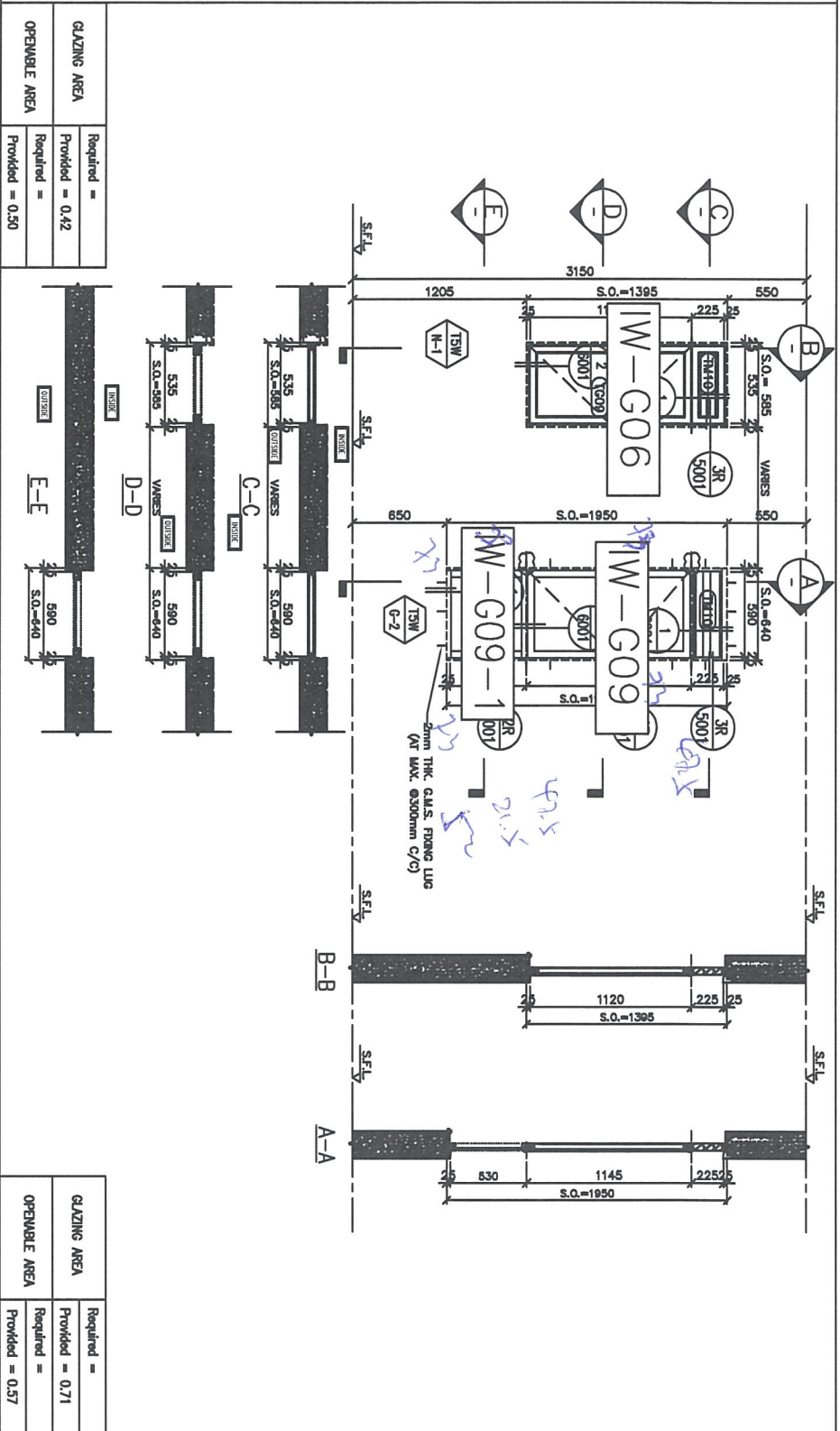

ELEVATION

GLAZING AREA	Required =
	Provided = 0.42
OPERABLE AREA	Required =
	Provided = 0.50

WINDOW MARK

SECTION :
50mm ALUM. SECTION
39 NOS. (TYPICAL)

QTY. :
15 6'-28 1/2" x 28'-50 1/2" FLAT IN BATH

LOCATION :
15 6'-28 1/2" x 28'-50 1/2" FLAT IN BATH

REMARK :
6mm THK. AOD ETCHED FINISHED THERMO GLASS

WINDOW MARK :
TSW N-1

SECTION :
50mm ALUM. SECTION
39 NOS. (TYPICAL)

QTY. :
15 6'-28 1/2" x 28'-50 1/2" FLAT IN BATH

LOCATION :
15 6'-28 1/2" x 28'-50 1/2" FLAT IN BATH

REMARK :
6mm THK. AOD ETCHED FINISHED THERMO GLASS

PROJECT :
URB KUNIA TONG TOWN CENTRE
REDEVELOPMENT (AREA 2 & 3) AT
PLOT 601/4, KUNIA TONG, KOWLOON

DATE : 09-04-18
SCALE : 1:20
DRAWN BY : ZHANG
CHECKED BY : DW

住和置業有限公司
Sino Land Company Limited
610 Cheong Cheong Road, Kowloon
Tel: 24292811-5 Fax: 24292777-5

DWG NO. : 4037-W-25028
REV. : -

ELEVATION

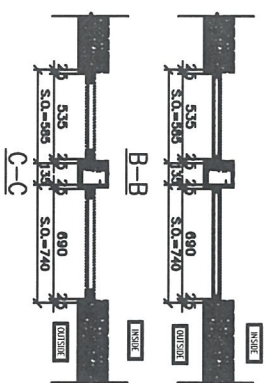
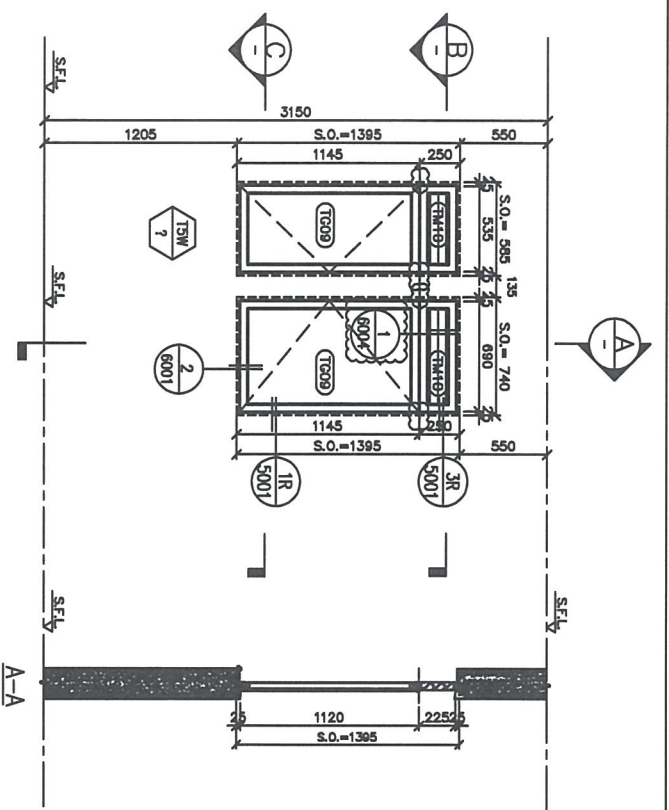

GLAZING AREA	Required =
	Provided = 0.42
OPERABLE AREA	Required =
	Provided = 0.50

GLAZING AREA	Required =
	Provided = 0.48
OPERABLE AREA	Required =
	Provided = 0.66

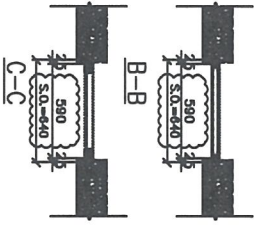
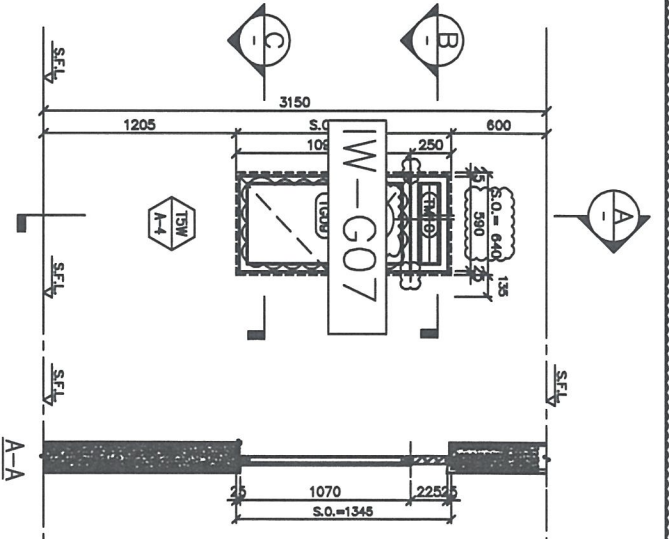

GLAZING AREA	Required =
	Provided = 0.58
OPERABLE AREA	Required =
	Provided = 0.66

SECTION : 50mm ALUM. SECTION

QTY. : 1 NOS. (TYPICAL)

LOCATION : 15/F FLAT 'A' BATH AND BATH

GLAZING : 6mm 1W ADD ETCHED FRISSED TEmPERED GLASS

REMARK :

SECTION : 50mm ALUM. SECTION

QTY. : 38 NOS. (TYPICAL)

LOCATION : 15/F FLAT 'A' BATH

GLAZING : 6mm 1W ADD ETCHED FRISSED TEmPERED GLASS

REMARK :

DL REF :

CLIENT : 世和置業有限公司
Sho Land Company Limited

PROJECT : 香港新區中心
WTF

WTF CONSULTANT : CR Construction Company Limited

STRUCTURAL ENGINEER : AECOM

FIGURE CONSULTANT :

- NOTE :
1. ALL DIMENSIONS ARE IN mm.
 2. ALL DIMENSIONS ARE VERIFIED FROM OUTSIDE BEFORE FIXING/INSTALLATION.
 3. ALL DIMENSIONS TO BE VERIFIED ON SITE BEFORE FIXING/INSTALLATION.
- LEGEND :
- 1. 1. F.F.L. - FINISHED FLOOR LEVEL
 - 2. 2. F.C.L. - FINISHED CEILING LEVEL
 - 3. 3. R.S.L. - ROOF SLAB LEVEL

TABLE : ALUM. WINDOW SCHEDULE (FOR TF)

NO.	DESCRIPTION	QTY.	UNIT
1	50mm ALUM. WINDOW	38	NOS.

DATE : 08-04-18 SCALE : 1:20

DRAWN BY : ZENG CHECKED BY : OW

PROJECT : 世和置業有限公司
Sho Land Company Limited
910 Cheong Cheong Street, Kowloon
Tel: (852) 2511-1111 Fax: (852) 2511-7788