



工程指示 / 要求簡箋(E.I.)

工程指示編號：EI / 0875 / 20

修改版次：B

工程編號：J - 837

工程名稱：觀塘裕民坊

工程項目：放行 Plenum Box 特色層

收件人：Maggie

發件人：Ant Yeung

日期：21/01/2020

□要求提供 / □確認 事項：

- | | | |
|------------------------------------|-------------------------------------|-------------------------------|
| <input type="checkbox"/> 初步鋁料 B.M. | <input type="checkbox"/> 加工拆圖，然後生產 | <input type="checkbox"/> 尺寸表 |
| <input type="checkbox"/> 正式鋁料 B.M. | <input type="checkbox"/> 技術上資料 / 指示 | <input type="checkbox"/> 報價 |
| <input type="checkbox"/> 配件 B.M. | <input type="checkbox"/> 樣辦或貨品說明書 | <input type="checkbox"/> 分判合約 |
| <input type="checkbox"/> 其他：_____ | | |

內容：

(原 EI0233)

煩請按此放行 Plenum Box 特色層用。(96 個)

(預算 2 月 14 日出貨到地盤，以地盤通知為準)。

K 字尾要裝 one way flap

按座包裝出貨

已把此 EI 電郵給鴻鵠。

仍有少量機電未給資料，未能放行生產。

請在 **2020.02.14** 前完成上列要求。

附有關圖紙 / 文件：

以上項目為：

- | | | |
|---------------------------------|--------------------------------------|--------------------------------|
| <input type="checkbox"/> 原合約工程包 | <input type="checkbox"/> 原合約工程加 / 減賬 | <input type="checkbox"/> 新工程報價 |
|---------------------------------|--------------------------------------|--------------------------------|

原因：-

分發東莞各部門：

- | | | | | | | | |
|---------------------------------|------------------------------|--------------------------------|------------------------------|------------------------------|------------------------------|-----------------------------------|------------------------------|
| <input type="checkbox"/> 生產技術總監 | <input type="checkbox"/> 連附件 | <input type="checkbox"/> 技術部 | <input type="checkbox"/> 連附件 | <input type="checkbox"/> 生產部 | <input type="checkbox"/> 連附件 | <input type="checkbox"/> 機械設計部 | <input type="checkbox"/> 連附件 |
| <input type="checkbox"/> 採購部 | <input type="checkbox"/> 連附件 | <input type="checkbox"/> 生產統籌部 | <input type="checkbox"/> 連附件 | | | | |
| <input type="checkbox"/> 質檢部 | <input type="checkbox"/> 連附件 | <input type="checkbox"/> 會計部 | <input type="checkbox"/> 連附件 | <input type="checkbox"/> 報關組 | <input type="checkbox"/> 連附件 | <input type="checkbox"/> 其他 _____ | <input type="checkbox"/> 連附件 |

分發香港各部門：

- | | | | | | | | | |
|------------------------------|------------------------------|-------------------------------|------------------------------|------------------------------|------------------------------|-----------------------------------|------------------------------|-------|
| <input type="checkbox"/> 行政部 | <input type="checkbox"/> 連附件 | <input type="checkbox"/> 會計部 | <input type="checkbox"/> 連附件 | <input type="checkbox"/> 統籌部 | <input type="checkbox"/> 連附件 | <input type="checkbox"/> 工程部地盤科文 | <input type="checkbox"/> 連附件 | 炳哥，有哥 |
| <input type="checkbox"/> 採購部 | <input type="checkbox"/> 連附件 | <input type="checkbox"/> QS 部 | <input type="checkbox"/> 連附件 | <input type="checkbox"/> 維修部 | <input type="checkbox"/> 連附件 | <input type="checkbox"/> 其他 _____ | <input type="checkbox"/> 連附件 | |

傳遞編號：

發件人簽署：
項目經理簽署：

PROJECT :
URA KWUN TONG TOWN CENTRE
REDEVELOPMENT (AREA 2 & 3) AT NKIL 6514, KWUN TONG, KOWLOON

Uc/1890/37
5

55/F 有 K 空氣箱 都有
One very flap

51 825 B

2020

TITLE : SHOP DRAWING FOR
ALUMINIUM AIR PLENUM BOX (FOR TOWER 1 TO TOWER 5) (FROM 6/F TO 55/F)

DATE: 10 - JUN - 2019

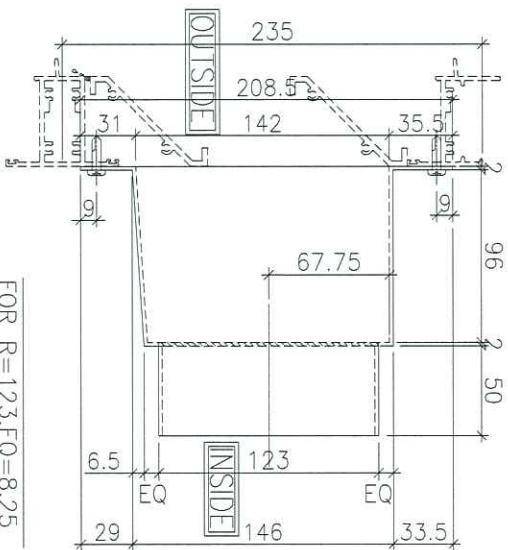
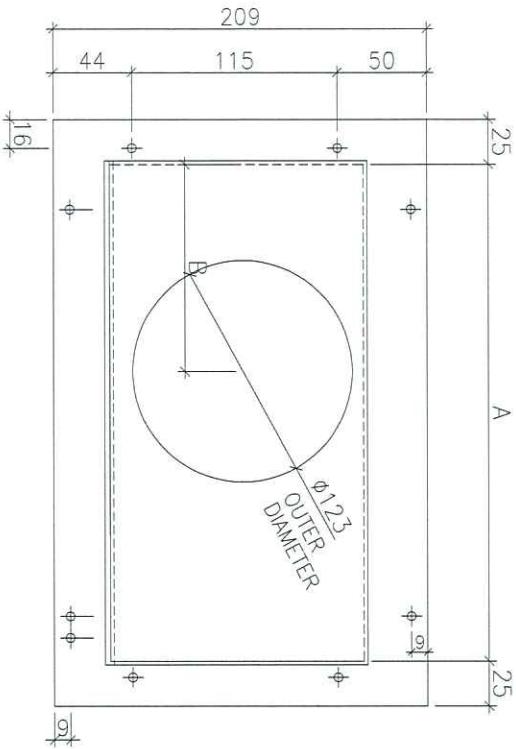

FOR R=123, EQ=8.25

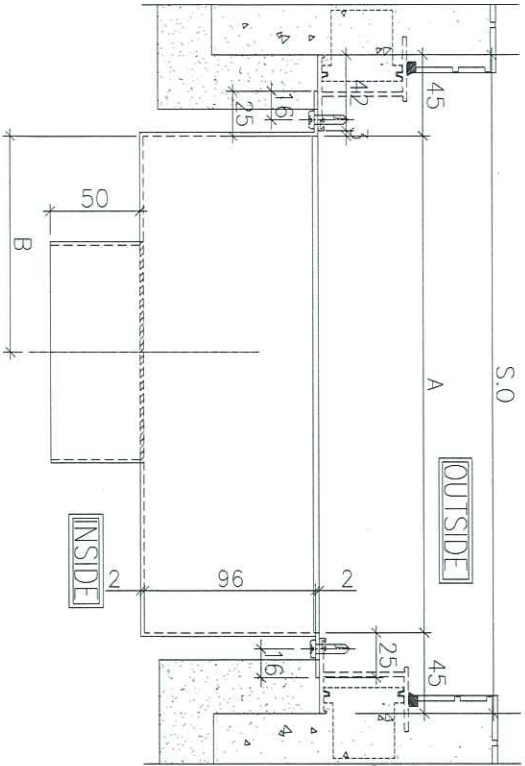

BOX NO.	S.O	A	B	QTY.	LOCATION	WINDOW NO.
T1P/L-B	600	510	150	39	6F 50F	T1W/L-2
T1P/M-B	600	510	360	39	6F 50F	T1W/M-1
T1P/E-B	600	510	150	39	6F 50F	T1W/E-1
T2P/F-B	600	510	360	43	6F 55F	T2W/F-1
T2P/E-B	600	510	150	43	6F 55F	T2W/E-2
T3P/M-B	600	510	360	41	6F 52F	T3W/M-1
T3P/L-B	600	510	150	41	6F 52F	T3W/L-2
T5P/H-B	600	510	360	39	6F 50F	T5W/H-4
T5P/E-B	600	510	360	40	6F 51F	T5W/E-1
T5P/D-B	600	510	150	40	6F 51F	T5W/D-2

CLIENT: 信和置业有限公司
Sino Land Company Limited

ARCHITECT: WONG TUNG & PARTNERS LIMITED
WONG TUNG & PARTNERS

MAIN CONTRACTOR: CR Construction Company Limited

STRUCTURAL ENGINEER: AECOM

FRAME CONSULTANT: (10)

NOTE:

- ALL DIMENSIONS ARE IN MM.
- ALL ELEVATIONS ARE VIEWED FROM OUTSIDE.
- ALL DIMENSIONS TO BE VERIFIED ON SITE.

LEGEND:

- (A) - DETAIL MARK NO.
- (R) - REFER SHEET NO.
- 1. FFL - FINISHED FLOOR LEVEL.
- 2. SEL - STRUCTURAL FLOOR LEVEL.
- 3. (R) - REVERSED DETAIL.

PROJECT: KWAN TONG TOWN CENTRE
REDEVELOPMENT (AREA 2 & 3) AT
PHASE 1, KWAN TONG, KOWLOON

DATE: 04-JUN-18

SCALE: 1:##

DRAWN BY: JLD/sg

CHECKED BY: JTW

DATE: 04-JUN-18

SCALE: 1:##

PROJECT: KWAN TONG TOWN CENTRE
REDEVELOPMENT (AREA 2 & 3) AT
PHASE 1, KWAN TONG, KOWLOON

DATE: 04-JUN-18

SCALE: 1:##

DRAWN BY: JLD/sg

CHECKED BY: JTW

DATE: 04-JUN-18

SCALE: 1:##

PROJECT: KWAN TONG TOWN CENTRE
REDEVELOPMENT (AREA 2 & 3) AT
PHASE 1, KWAN TONG, KOWLOON

DATE: 04-JUN-18

SCALE: 1:##

DRAWN BY: JLD/sg

CHECKED BY: JTW

DATE: 04-JUN-18

SCALE: 1:##

PROJECT: KWAN TONG TOWN CENTRE
REDEVELOPMENT (AREA 2 & 3) AT
PHASE 1, KWAN TONG, KOWLOON

DATE: 04-JUN-18

SCALE: 1:##

DRAWN BY: JLD/sg

CHECKED BY: JTW

DATE: 04-JUN-18

SCALE: 1:##

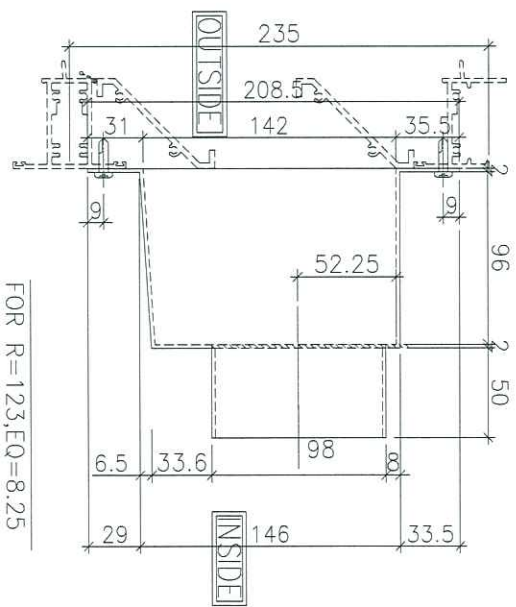
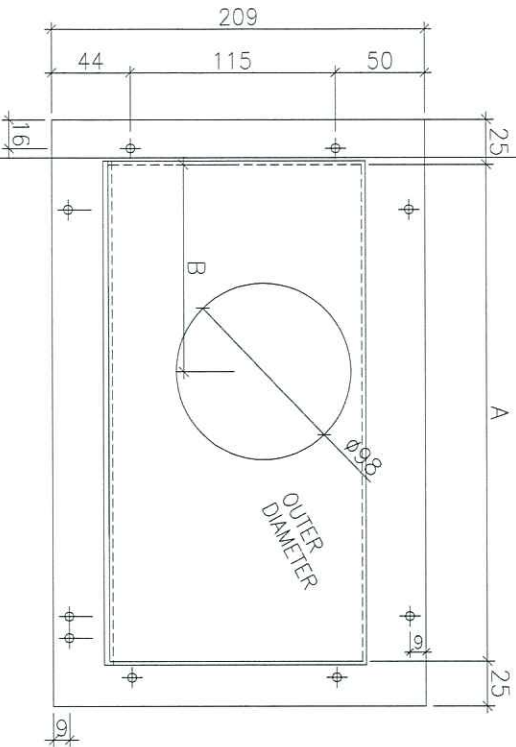

FOR R=123, EQ=8.25

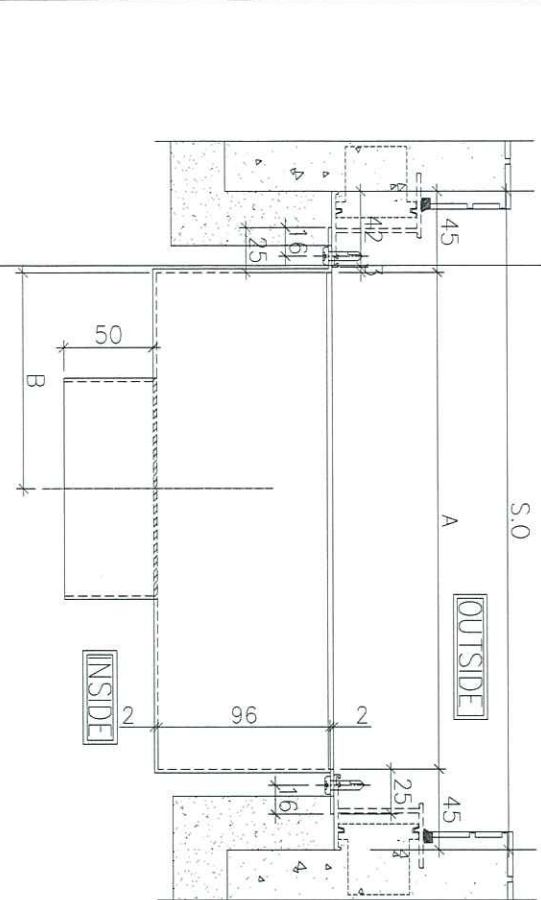

BOX NO.	S. O	A	B	QTY.	LOCATION	WINDOW NO.
T1P/E-B	600	510	150	39	6F (50F)	T1W/E-1

114

B.O. REF :

CLIENT :
 信和置业有限公司
 Sino Land Company Limited

ARCHITECT :
 WONG TUNG & PARTNERS LIMITED
 ARCHITECTS & ENGINEERS

MAIN CONTRACTOR :
 CR Construction Company Limited

STRUCTURAL ENGINEER :
 AECOM

FRAME CONSULTANT:

- NOTE:
1. ALL DIMENSIONS ARE IN mm.
 2. ALL ELEVATIONS ARE VIEWED FROM OUTSIDE.
 3. ALL DIMENSIONS TO BE VERIFIED ON SITE.
- LEGEND:
- (X) DETAIL WORK NO.
 - (R) RETRY SHEET NO.
 - 1. F.F.L. — FINISHED FLOOR LEVEL.
 - 2. S.F.L. — STRUCTURAL FLOOR LEVEL.
 - 3. (R) — REVERSED DETAIL.

DWG NO. : J-B37

PROJECT :
 PROJECT A KWUN TONG TOWN CENTRE
 REDEVELOPMENT (AREA 2 & 3) AT
 NKIL 6514, KWUN TONG, KOWLOON

TITLE :
 TOWER AIR PLenum BOX SCHEDULE
 (PRECAST FOR BATHROOM)

DATE : 04-JUL-18 SCALE : 1:##

DRAWN BY : Zeng CHECKED BY : DW

美特經貿有限公司
 MHI ARCHITECTURAL ENGINEERING LTD.
 10/F, 401-403, Sui Wo Road, Kowloon
 401-403, Sui Wo Road, Kowloon
 Tel: (852) 27777665 Fax: (852) 27777665
 OMC NO. : JB37-PB-2101A REV. : -

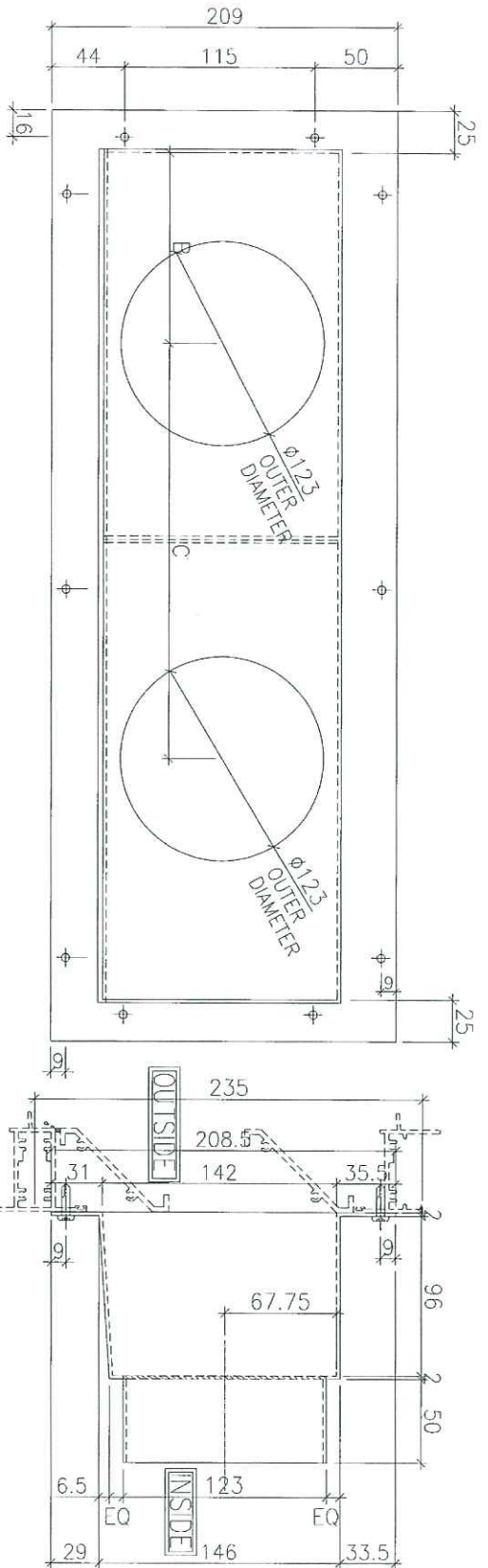

600(S.O)

FOR R=123, EQ=8.25

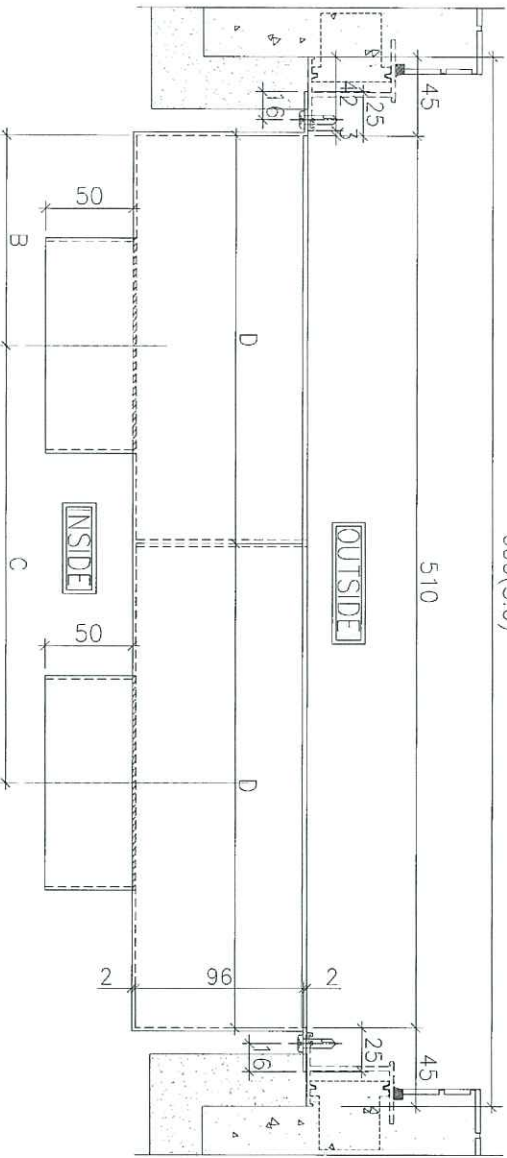

BOX NO.	B	C	D	QTY.	LOCATION	WINDOW NO.
T1P/B-B	125	255	255	39	6F~50F	T1W/B-2

DATE: 04-JUL-18
SCALE: 1/8"

PROJECT: SIA KWUN TONG TOWN CENTRE
REDEVELOPMENT (AREA 2 & 3) AT
NHK, 5514, KWUN TONG, KOWLOON

TITLE: TOWER AIR PLENUM BOX SCHEDULE
(PRECAST FOR BATHROOM)

DATE: 04-JUL-18
SCALE: 1/8"

DRAMAN BR.: Zeeng
CHECKED BY: TDW

NO.	DATE	DESCRIPTION	BY
1	20/7/18	CONC. REVIEW	TDW
2			

JOB NO.: J-837

UNIT: 8-8 SING WING ROAD, KOWLOON

810 CHONG KING ROAD, KOWLOON

TEL: 34998211-4, FAX: 3499777666

DWG NO.: 837-9E-2102

REV: A

REVISIONS:

1. F.F.L. -- FINISHED FLOOR LEVEL

2. S.F.L. -- STRUCTURAL FLOOR LEVEL

3. R.D.M. -- REVERSED DEMO

REVISIONS:

1. ALL DIMENSIONS ARE IN mm.

2. ALL ELEVATIONS ARE VENTED FROM OUTSIDE.

3. ALL DIMENSIONS TO BE VERTED ON SITE BEFORE FABRICATION.

LEADER:

DTM -- DIMEN. MARK NO.

R/S -- REFER SHEET NO.

STRUC. ENGINEER: CR Construction Company Limited

ARCHITECT: WONG TING & PARTNER LIMITED

AGENCY & MANAGER: WF

CLIENT: 佳和置業有限公司

Sino Land Company Limited

STRUCTURAL ENGINEER: AECOM

FIGURE CONSULTANT: AECOM

DATE: 04-JUL-18

SCALE: 1/8"

DRAMAN BR.: Zeeng

CHECKED BY: TDW

PROJECT: SIA KWUN TONG TOWN CENTRE

REDEVELOPMENT (AREA 2 & 3) AT

NHK, 5514, KWUN TONG, KOWLOON

TITLE: TOWER AIR PLENUM BOX SCHEDULE

(PRECAST FOR BATHROOM)

DATE: 04-JUL-18

SCALE: 1/8"

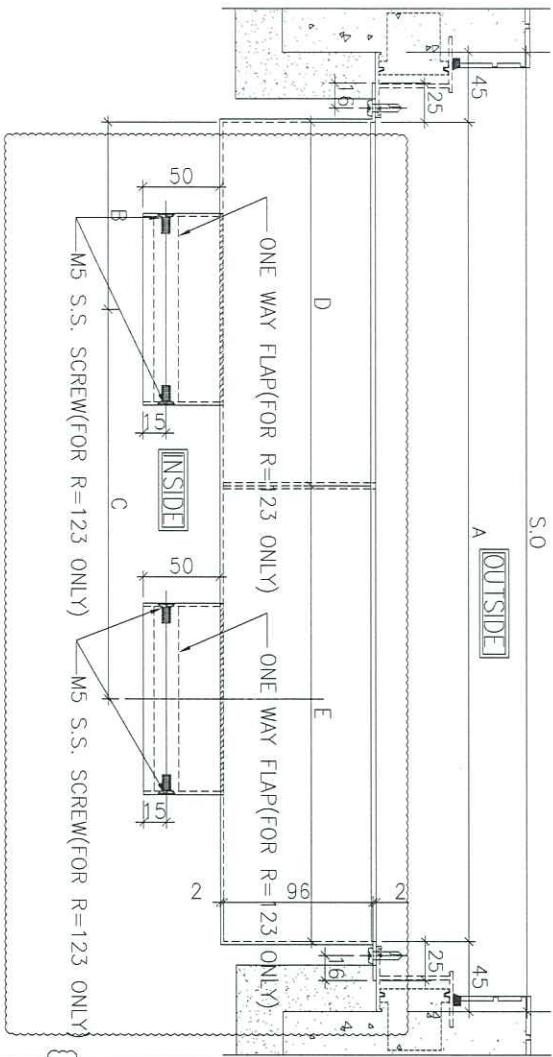
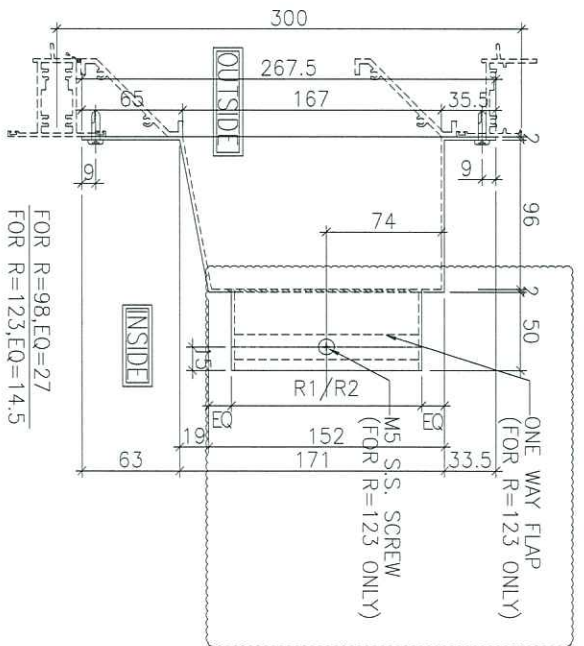
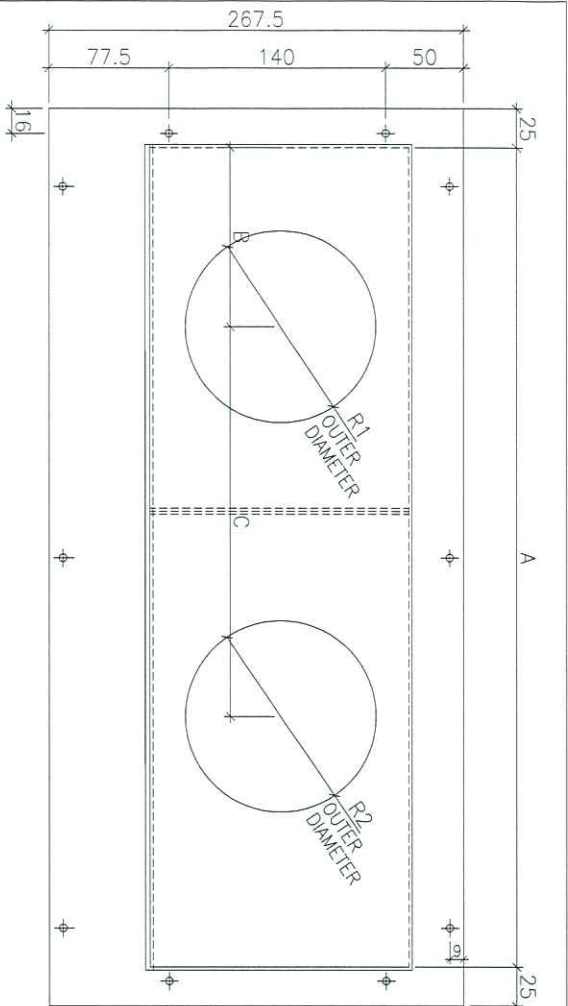

BOX NO.	S.O	A	B	C	D	E	R1	R2	QTY.	LOCATION	WINDOW NO.
T1P/M-K	700	610	125	230	250	360	123	95	39	6F (50F)	T1W/M-2
T1P/L-K	700	610	260	225	360	250	98	123	39	6F (50F)	T1W/L-1
T1P/A-K	700	610	125	230	250	360	123	95	39	6F (50F)	T1W/A-1
T1P/C-K	700	610	125	205	250	360	123	95	36	6F (50F)	T1W/C-1
T1P/D-K	700	610	235	230	360	250	98	123	38	6F (49F)	T1W/D-2
T1P/E-K	700	610	125	230	250	360	123	95	39	6F (50F)	T1W/E-1
T1P/J-K	700	610	280	205	360	250	98	123	39	6F (50F)	T1W/J-1
T1P/H-K	690	600	125	185	240	360	123	95	39	6F (50F)	T1W/H-3
T1P/S-K	1090	970	125	230	250	360	123	95	39	6F (50F)	T1W/S-1
T2P/L-K	700	610	150	335	360	250	98	123	43	6F (53F)	T2W/L-1
T2P/K-K	700	610	125	235	250	360	123	98	43	6F (53F)	T2W/K-1
T2P/O-K	700	610	255	230	360	250	98	123	43	6F (53F)	T2W/O-1
T3P/M-K	700	610	125	200	250	360	123	95	41	6F (52F)	T3W/M-2
T3P/E-K	700	610	125	305	250	360	123	95	41	6F (52F)	T3W/E-3
T3P/A-K	700	610	125	230	250	360	123	95	41	6F (52F)	T3W/A-2
T3P/C-K	700	610	75	165	250	360	123	95	41	6F (52F)	T3W/C-1
T3P/H-K	700	610	205	280	360	250	98	123	40	6F (51F)	T3W/H-1
T3P/N-K	700	610	125	225	250	360	123	95	40	6F (51F)	T3W/N-1
T3P/M-K	700	610	125	200	250	360	123	95	39	6F (50F)	T3W/M-3
T3P/E-K	700	610	125	225	250	360	123	95	40	6F (51F)	T3W/E-2
T3P/P-K	700	610	250	235	360	250	98	123	40	6F (51F)	T3W/P-1
T3P/H-K	700	610	125	190	250	360	123	95	39	6F (50F)	T3W/H-3
T3P/D-K	650	560	230	335	225	95	123	40	6F (51F)	T3W/D-1	

CLIENT: 信和置業有限公司
 Sino Land Company Limited
 ARCHITECT: WONG TUNG & PARTNERS LIMITED
 WONG TUNG & PARTNERS LIMITED
 MAIN CONTRACTOR: CR Construction Company Limited
 STRUCTURAL ENGINEER: AECOM
 PROJECT CONSULTANT: AECOM

NOTE:
 1. ALL DIMENSIONS ARE IN MM.
 2. ALL DIMENSIONS ARE MEASURED FROM OUTSIDE.
 3. ALL DIMENSIONS TO BE VERIFIED ON SITE BEFORE FABRICATION.
 LEGEND:
 (A) - DETAIL MARK NO.
 (B) - REFER SHEET NO.
 1. FFL - FINISHED FLOOR LEVEL.
 2. SFL - STRUCTURAL FLOOR LEVEL.
 3. (R) - REINFORCED DETAIL.

PROJECT: KWUN TONG TOWN CENTRE
 REVISION: REVISION SHEET (AREA 2 & 3) AT KIN LEE 4, KWUN TONG, KOWLOON
 DRAWN BY: JING
 CHECKED BY: MTD
 DATE: 15/07/2015
 SCALE: 1/20
 DRAWING NO.: MS-2103
 REV.: C

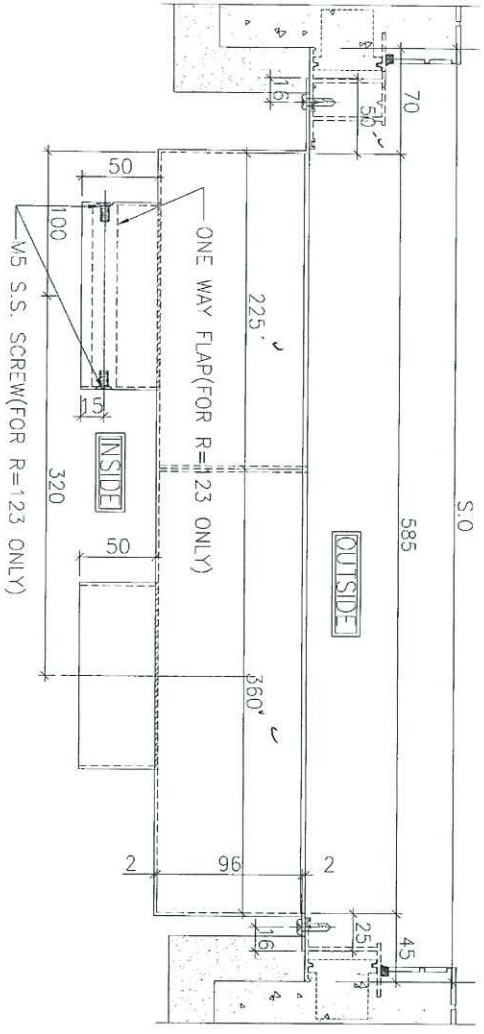
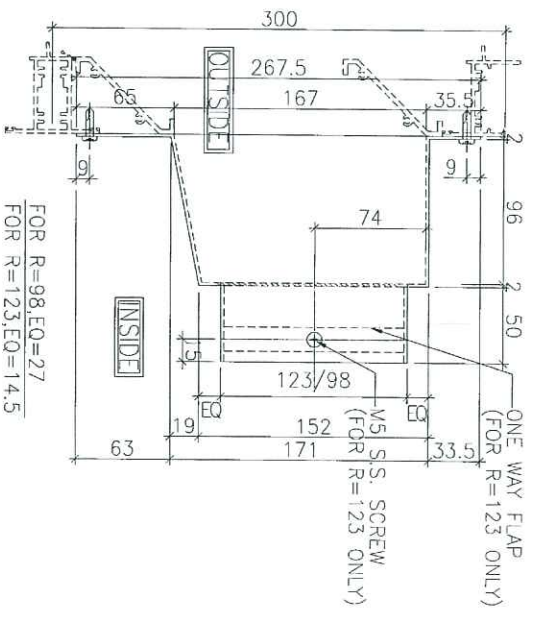
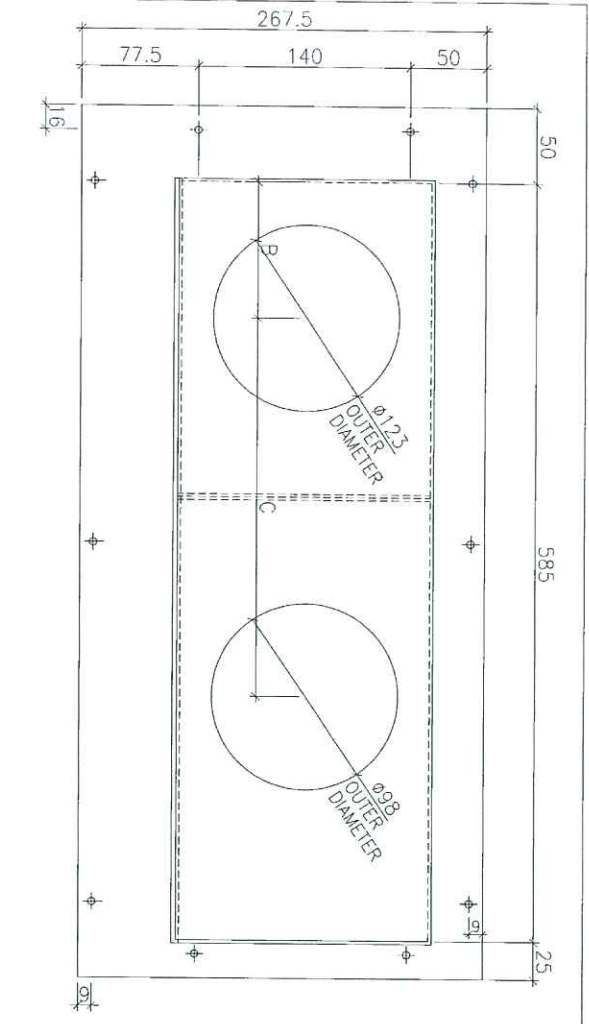

BOX NO.	QTY.	LOCATION	WINDOW NO.
T3P/D-K	40	6F-51F	T3W/D-2

REVISIONS:

- 1. ALL DIMENSIONS ARE IN MM.
- 2. ALL ELEVATIONS ARE VIEWED FROM OUTSIDE.
- 3. ALL DIMENSIONS TO BE VERIFIED ON SITE BEFORE FABRICATION.

LEGEND:

- ① REBAR MARK NO.
- ② REBAR SPEC. NO.
- 1. F.F.L. --- FINISHED FLOOR LEVEL.
- 2. S.F.L. --- STRUCTURAL FLOOR LEVEL.
- 3. Ⓞ --- REVERSED DETAIL.

CLIENT: 信和置業有限公司
Shin Wo Land Company Limited

ARCHITECT: WONG TUNG & PARTNERS LIMITED
ARCHITECTS & PLANNERS

MAIN CONTRACTOR: CR Construction Company Limited

STRUCTURAL ENGINEER: AECOM

FAÇADE CONSULTANT: AECOM

DATE: 04-JUL-18
SCALE: 1:##

DRAWN BY: Zeng
CHECKED BY: CW

PROJECT: KOWIN KWUN TONG TOWN CENTRE
REDEVELOPMENT (AREA 2 & 3) AT
MKL 6514, KWUN TONG, KOWLOON

TITLE: TOWER AIR PREHEAT BOX SCHEDULE
(PRECAST FOR KITCHEN)

DATE: 04-JUL-18
SCALE: 1:##

DRAWN BY: Zeng
CHECKED BY: CW

PROJECT: KOWIN KWUN TONG TOWN CENTRE
REDEVELOPMENT (AREA 2 & 3) AT
MKL 6514, KWUN TONG, KOWLOON

CLIENT: 信和置業有限公司
Shin Wo Land Company Limited

ARCHITECT: WONG TUNG & PARTNERS LIMITED
ARCHITECTS & PLANNERS

MAIN CONTRACTOR: CR Construction Company Limited

STRUCTURAL ENGINEER: AECOM

FAÇADE CONSULTANT: AECOM

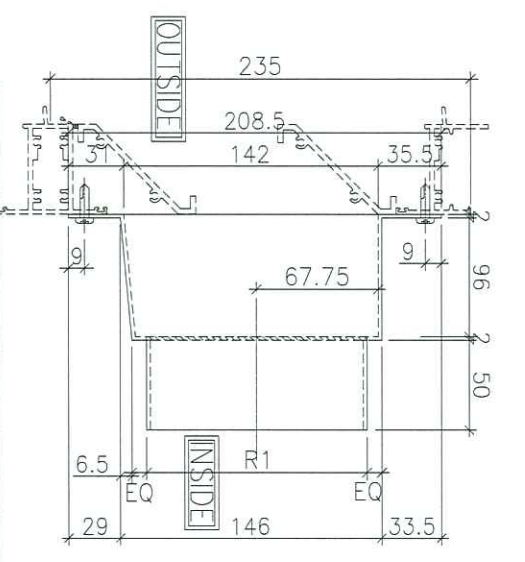
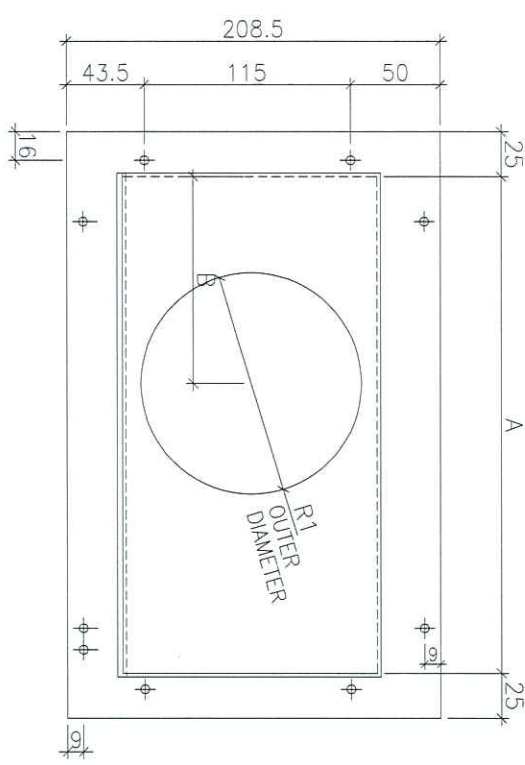

FOR R1 = 98, EQ = 20.75
FOR R1 = 123, EQ = 8.25

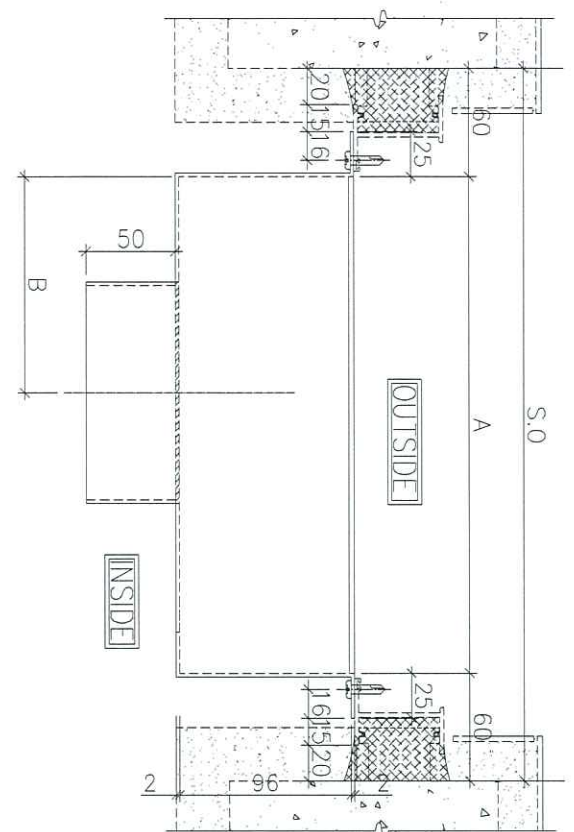

BOX NO.	S. O	A	B	R1	QTY.	LOCATION	WINDOW NO.
T1P/C-B1	585	465	315	123	39	6F 50F	T1W/C-2
T1P/C-B2	550	430	355	123	39	6F 50F	T1W/C-3
T1P/A-B	640	520	75	123	38	6F 49F	T1W/A-2
T1P/H-B1	550	430	355	123	39	6F 50F	T1W/H-2
T1P/H-B2	585	465	315	123	39	6F 50F	T1W/H-1
T1P/G-B1	640	520	370	123	39	6F 50F	T1W/G-3
T1P/G-B2	515	395	320	123	39	6F 50F	T1W/G-2
T2P/A-B	640	520	395	123	43	6F 55F	T2W/A-2
T2P/A-B2	640	520	370	123	43	6F 55F	T2W/A-5
T2P/A-B1	640	520	150	123	43	6F 55F	T2W/A-4
T2P/B-B1	640	520	370	123	43	6F 55F	T2W/B-2
T2P/B-B2	640	520	150	123	43	6F 55F	T2W/B-1
T3P/E-B1	640	520	150	123	41	6F 52F	T3W/E-1
T3P/E-B2	585	465	315	123	41	6F 52F	T3W/E-2
T3P/A-B1	640	520	150	123	41	6F 52F	T3W/A-2
T3P/B-B1	640	520	370	123	41	6F 52F	T3W/B-2
T3P/A-B2	505	385	235	123	41	6F 52F	T3W/A-3
T3P/B-B2	640	520	150	123	41	6F 52F	T3W/B-1
T5P/A-B1	640	520	420	98	38	7F 50F	T5W/A-4
T5P/M-B1	640	520	150	123	39	6F 50F	T5W/M-2
T5P/M-B2	640	520	370	123	39	6F 50F	T5W/M-1
T5P/L-B1	550	430	305	123	39	6F 50F	T5W/L-4
T5P/L-B2	585	465	150	123	39	6F 50F	T5W/L-3
T5P/E-B	585	465	150	123	40	6F 51F	T5W/E-2
T5P/G-B	640	520	200	123	39	6F 50F	T5W/G-2

1. ALL DIMENSIONS ARE IN mm.
 2. ALL ELEVATIONS ARE VIEWED FROM OUTSIDE UNLESS SPECIFIED OTHERWISE.
 3. ALL DIMENSIONS TO BE VERIFIED ON SITE.
 4. DETAIL WORKING NO. (X) - REFER TO DRAWING NO. 1. F.E.L. - FINISHED FLOOR LEVEL. 2. S.I.T. - SINKING IN FLOOR LEVEL. 3. - REVERSE SIDE.

DRAWN BY: [Signature]
 CHECKED BY: [Signature]
 DATE: 14/04/18
 SCALE: 1/8"=1'-0"

PROJECT: [Project Name]
 REVISION: [Revision Details]

ARCHITECT: [Firm Name]
 MAIN CONTRACTOR: [Firm Name]
 STRUCTURAL ENGINEER: [Firm Name]

CLIENT: [Client Name]
 ARCHITECT: [Firm Name]
 MAIN CONTRACTOR: [Firm Name]

DATE: 14/04/18
 SCALE: 1/8"=1'-0"

PROJECT: [Project Name]
 REVISION: [Revision Details]

ARCHITECT: [Firm Name]
 MAIN CONTRACTOR: [Firm Name]
 STRUCTURAL ENGINEER: [Firm Name]

CLIENT: [Client Name]
 ARCHITECT: [Firm Name]
 MAIN CONTRACTOR: [Firm Name]

DATE: 14/04/18
 SCALE: 1/8"=1'-0"

PROJECT: [Project Name]
 REVISION: [Revision Details]

ARCHITECT: [Firm Name]
 MAIN CONTRACTOR: [Firm Name]
 STRUCTURAL ENGINEER: [Firm Name]

CLIENT: [Client Name]
 ARCHITECT: [Firm Name]
 MAIN CONTRACTOR: [Firm Name]

B.O. REF: [Reference Number]
 1/27

CLIENT: [Client Name]
 ARCHITECT: [Firm Name]
 MAIN CONTRACTOR: [Firm Name]

STRUCTURAL ENGINEER: [Firm Name]

DATE: 14/04/18
 SCALE: 1/8"=1'-0"

PROJECT: [Project Name]
 REVISION: [Revision Details]

ARCHITECT: [Firm Name]
 MAIN CONTRACTOR: [Firm Name]
 STRUCTURAL ENGINEER: [Firm Name]

CLIENT: [Client Name]
 ARCHITECT: [Firm Name]
 MAIN CONTRACTOR: [Firm Name]

DATE: 14/04/18
 SCALE: 1/8"=1'-0"

PROJECT: [Project Name]
 REVISION: [Revision Details]

ARCHITECT: [Firm Name]
 MAIN CONTRACTOR: [Firm Name]
 STRUCTURAL ENGINEER: [Firm Name]

CLIENT: [Client Name]
 ARCHITECT: [Firm Name]
 MAIN CONTRACTOR: [Firm Name]

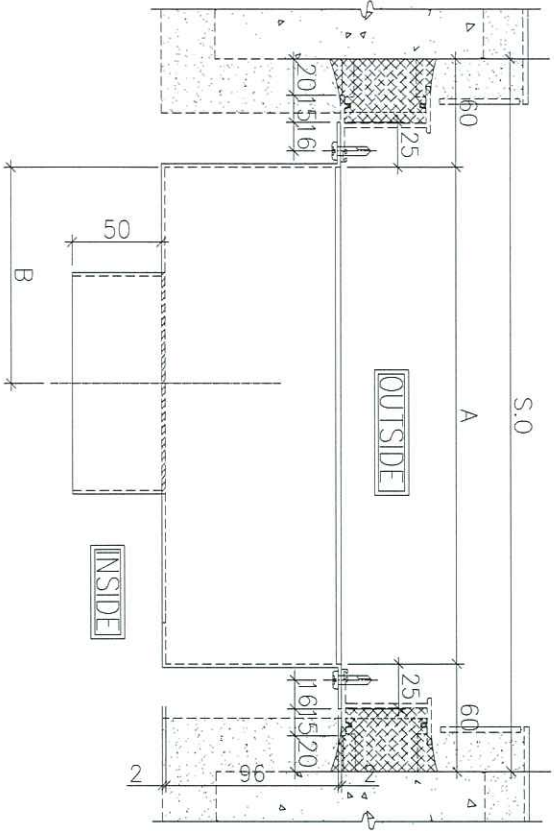
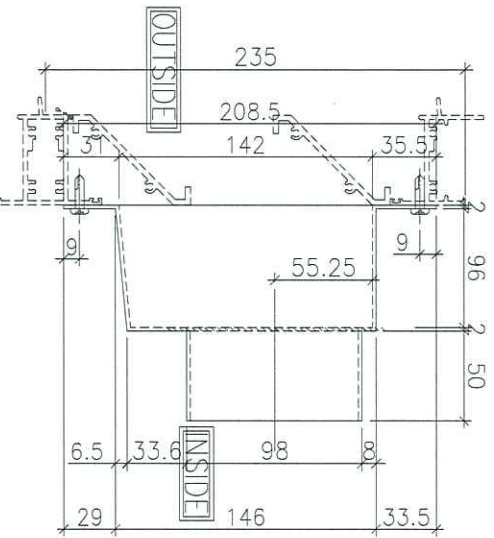
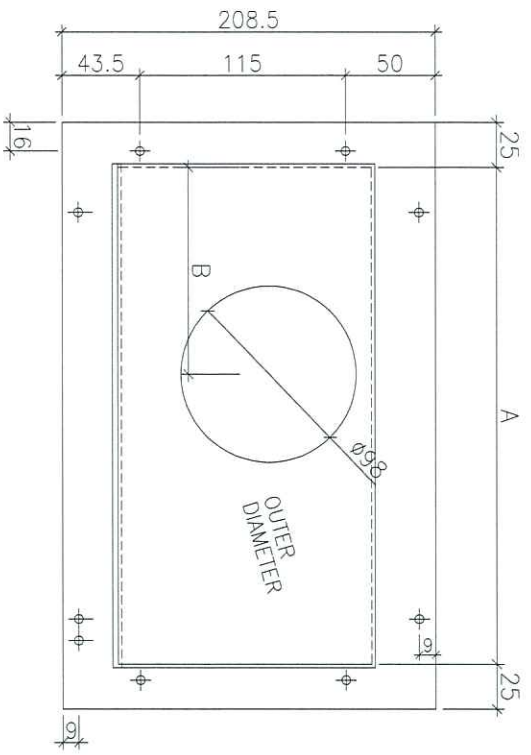

BOX NO.	S. O	A	B	QTY.	LOCATION	WINDOW NO.
T2P/N-B	640	520	395	43	6F 55F	T2W/N-2
T5P/G-B	640	520	200	39	6F 50F	T5W/G-2

BDL REF : _____

CLIENT : 信和置業有限公司
Sino Land Company Limited

ARCHITECT : WONG TUNG & PARTNERS LIMITED
WONG TUNG & PARTNERS LIMITED
ARCHITECTS & ENGINEERS

MAIN CONTRACTOR : WTF

STRUCTURAL ENGINEER : CR Construction Company Limited

PACKAGE CONSULTANT : AECOM

NOTE:

- ALL DIMENSIONS ARE IN MM.
- ALL ELEVATIONS ARE VIEWED FROM OUTSIDE.
- ALL DIMENSIONS TO BE VIEWED ON SITE.
- REVERSE FABRICATION.

LEGEND:

(A) --- DETAIL MARK NO.
 (S.O) --- REFER SHEET NO.
 1. F.F.L. --- FINISHED FLOOR LEVEL.
 2. S.F.L. --- STRUCTURAL FLOOR LEVEL.
 3. (R) --- REVERSED DETAIL.

JOB NO. : J-837

PROJECT : TOWER KWUN TONG TONG CENTRE
REDEVELOPMENT (AREA 2 & 3) AT
MKIL 6514, KWUN TONG, KOWLOON

TITLE : TOWER AIR PLenum BOX SCHEDULE
(INSITU FOR BATHROOM)

DATE : 04-JUL-18

SCALE : 1:##

DRAWN BY : Zeng

CHECKED BY : JOW

UNIT : 美特銘有限公司
MIDI Architecture Corporation Ltd.
Unit 168, 169, Sunny Hill, Sunny Hill
610 Chee Koo Ling Road, Kowloon
Tel: (852) 27727665 Fax: (852) 27727666
DWC NO. : 0837-PB-2104A

REV : -

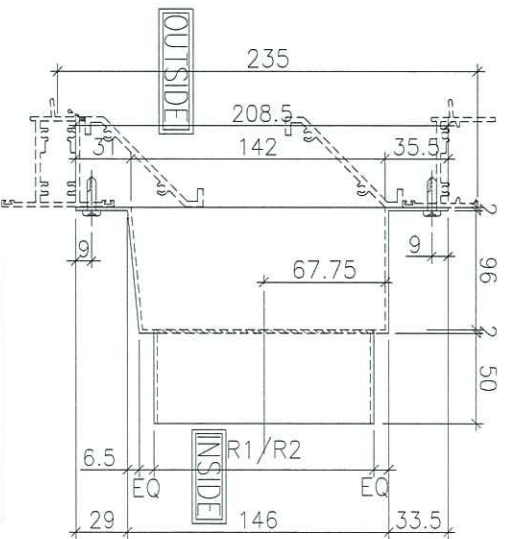
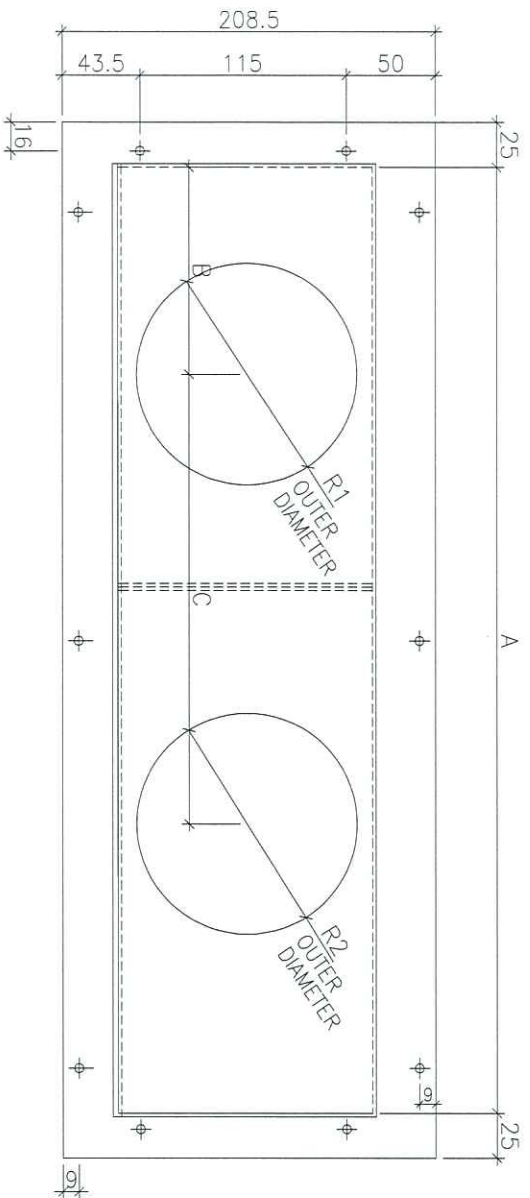

FOR R=123, EQ=8.25

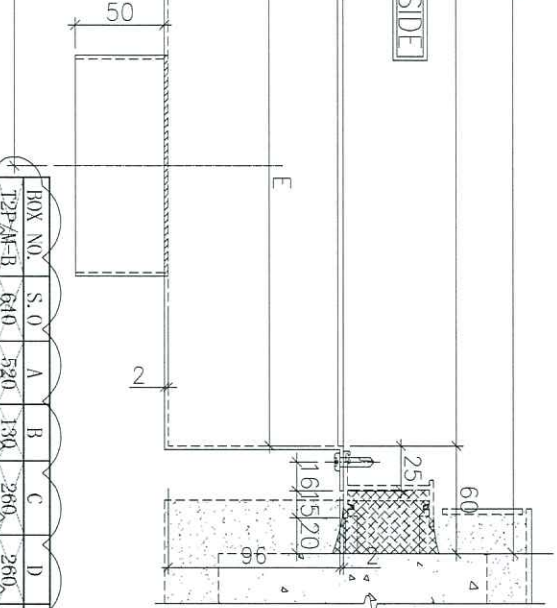
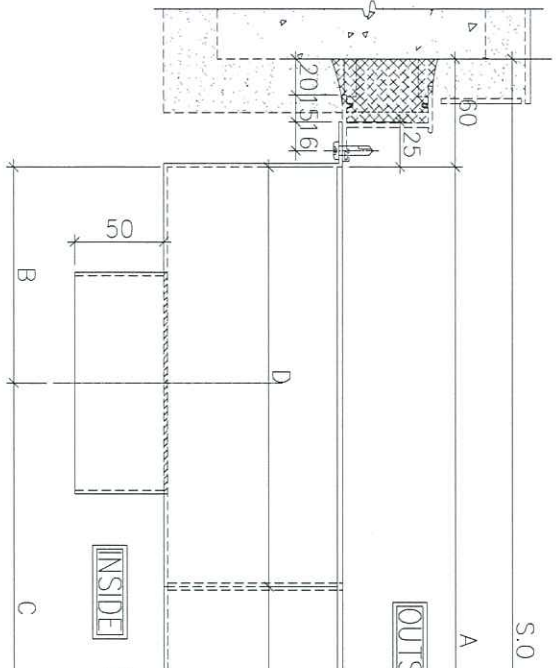

BOX NO.	S.O	A	B	C	D	E	R1	R2	QTY.	LOCATION	WINDOW NO.
T2P/A-B	640	520	130	260	260	280	123	123	43	6F 501C	T2P/A-2
T5P/A-B	640	520	130	260	260	260	123	123	39	6F 501B	T5P/A-3
T5P/A-B	585	465	115	235	232	233	123	123	39	6F 501A	T5P/A-1

DATE: 04-JUL-18
 SCALE: 1:##
 DRAWN BY: zeng
 CHECKED BY: TDW
美特銘實有限公司
 MIDDI Architecture
 510 Cheong Cheong Road, Kembangan, Singapore
 Tel: (65) 63927114 Fax: (65) 6392777665

TOWER AIR RETURN BOX SCHEDULE
 (INSITU FOR BATHROOM)

PROJECT: KWUN TONG TOWN CENTRE
 REDEVELOPMENT (AREA 2 & 3) AT
 NHIL 6514, KWUN TONG, KOWLOON

JOB NO.: J-837
 SHEET NO.: 1/1

NO.	REV.	DESCRIPTION	DATE
1		ISSUED FOR TENDERS	
2		ISSUED FOR FABRICATION	

LEGEND:
 (X) - DETAIL MARK NO.
 (R) - REFER SHEET NO.
 1. FEEL - FINISHED FLOOR LEVEL
 2. SET1 - STRUCTURAL FLOOR LEVEL
 3. (R) - REVERSED DETAIL

NOTE:
 1. ALL DIMENSIONS ARE IN mm.
 2. ALL ELEVATIONS ARE VIEWED FROM OUTSIDE.
 3. ALL DIMENSIONS TO BE VERIFIED ON SITE BEFORE FABRICATION.

PROJECT CONSULTANT:
AECOM

STRUCTURAL ENGINEER:
CR Construction Company Limited

ARCHITECT:
WONG TUNG & PARTNERS LIMITED
 ARCHITECTS & PLANNERS

CLIENT:
佳邦置業有限公司
 Sino Land Company Limited

B/LA REF: 1

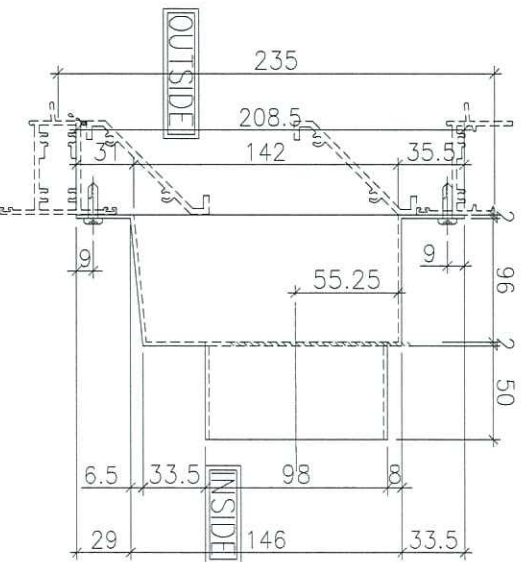
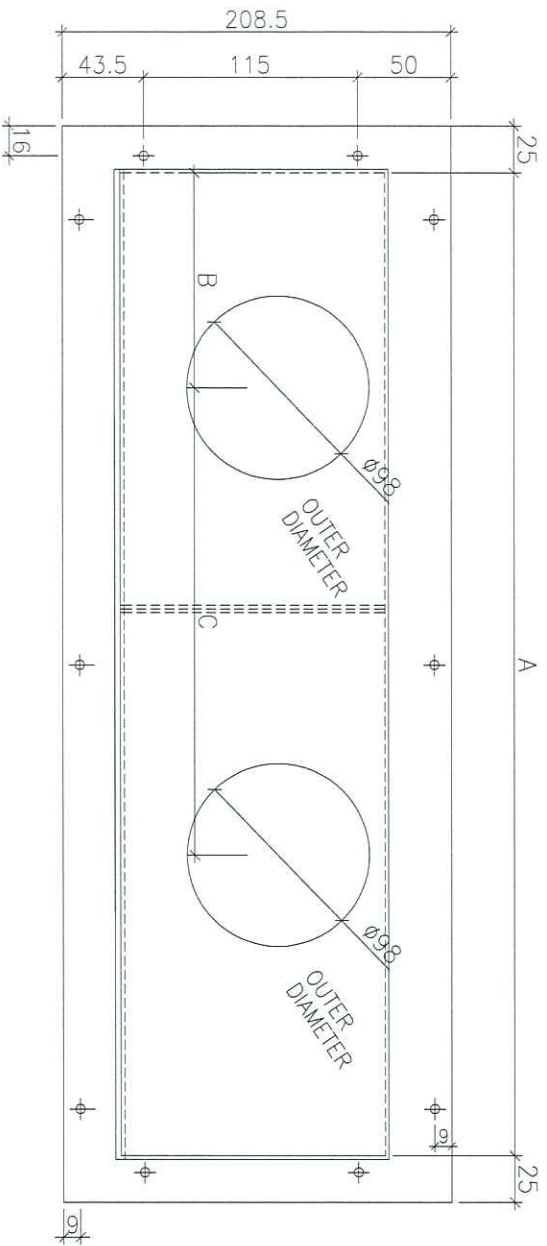

FOR R=123, EQ=8.25

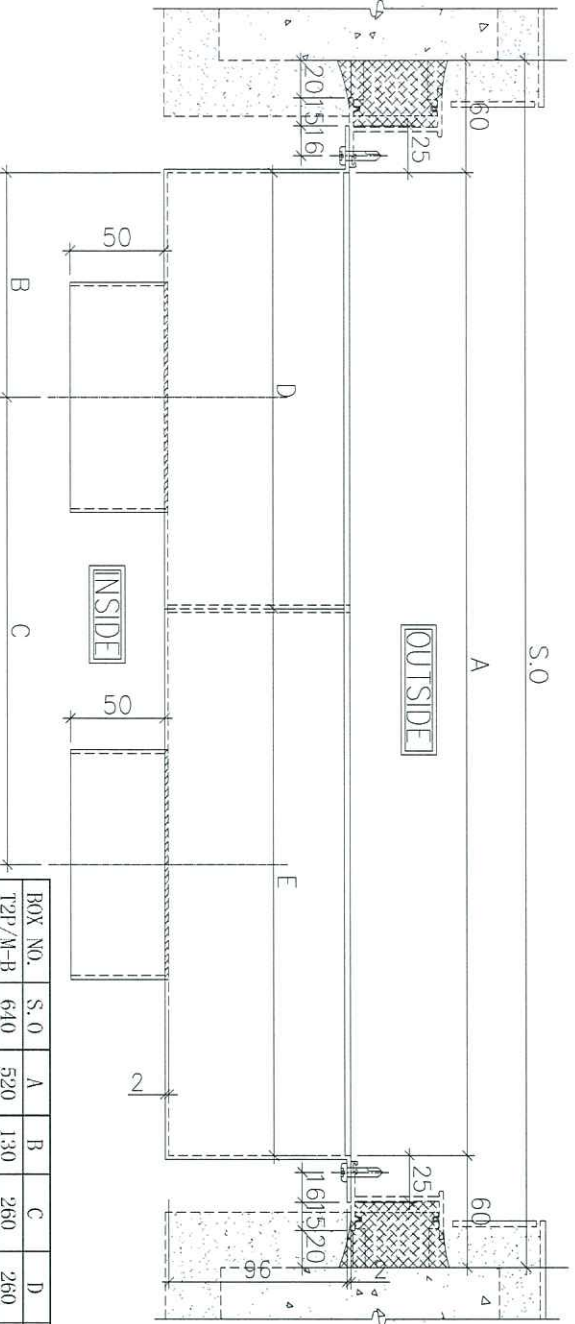

BOX NO.	S.O	A	B	C	D	E	QTY.	LOCATION	WINDOW NO.
T2P/M-B	640	520	130	260	260	260	43	6E (55F)	T2W/M-2

<p>BD. REF :</p> <p>CLIENT : 信和置業有限公司 Sino Land Company Limited</p> <p>ARCHITECT : WONG TUNG & PARTNERS LIMITED AGENTS & MAKERS</p> <p>MAIN CONTRIBUTOR : WT</p> <p>STRUCTURAL ENGINEER : CRK Construction Company Limited</p> <p>FAÇADE CONSULTANT : AECOM</p>	<p>NOTE :</p> <ol style="list-style-type: none"> ALL DIMENSIONS ARE IN mm. ALL ELEVATIONS ARE VIEWED FROM OUTSIDE BEFORE FABRICATION. <p>LEGEND :</p> <p>① - DETAIL WORK NO.</p> <p>② - REFER SHEET NO.</p> <ol style="list-style-type: none"> F.F.L. - FINISHED FLOOR LEVEL S.F.L. - STRUCTURAL FLOOR LEVEL ④ - REVERSED DETAIL 	<p>DATE : 04-JUL-18</p> <p>SCALE : 1:4#</p> <p>DRAWN BY : Zeng</p> <p>CHECKED BY : DW</p> <p>PROJECT : DONA KWUN TONG TOWN CENTRE REDEVELOPMENT (AREA 2 & 3) AT NO.16, KWUN TONG, KOWLOON</p> <p>TITLE : TOWER AIR PLenum BOX SCHEDULE (INSITU FOR BATHROOM)</p>	<p>JH837</p> <p>REV :</p>
---	---	--	---------------------------

信和置業有限公司
 Sino Land Company Limited
 510 Chee Kwoong Road, Kowloon
 Tel: 2489211-4 Fax: (852) 2727266
 WONG TUNG & PARTNERS LIMITED
 510 Chee Kwoong Road, Kowloon
 Tel: 2489211-4 Fax: (852) 2727266
 CRK Construction Company Limited
 510 Chee Kwoong Road, Kowloon
 Tel: 2489211-4 Fax: (852) 2727266
 AECOM
 510 Chee Kwoong Road, Kowloon
 Tel: 2489211-4 Fax: (852) 2727266

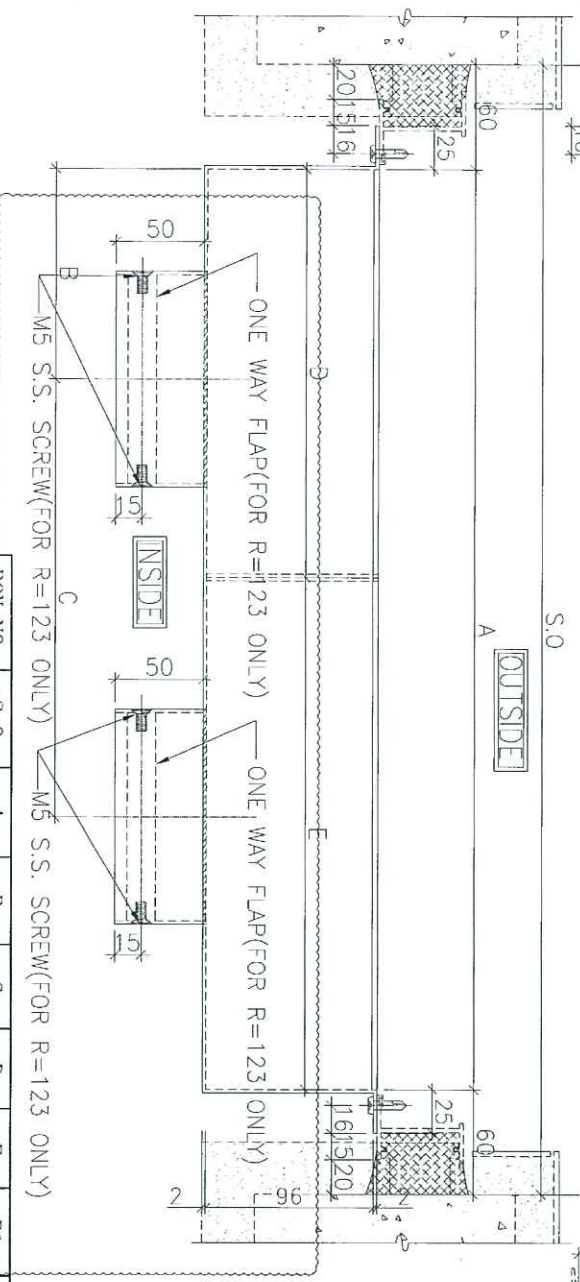
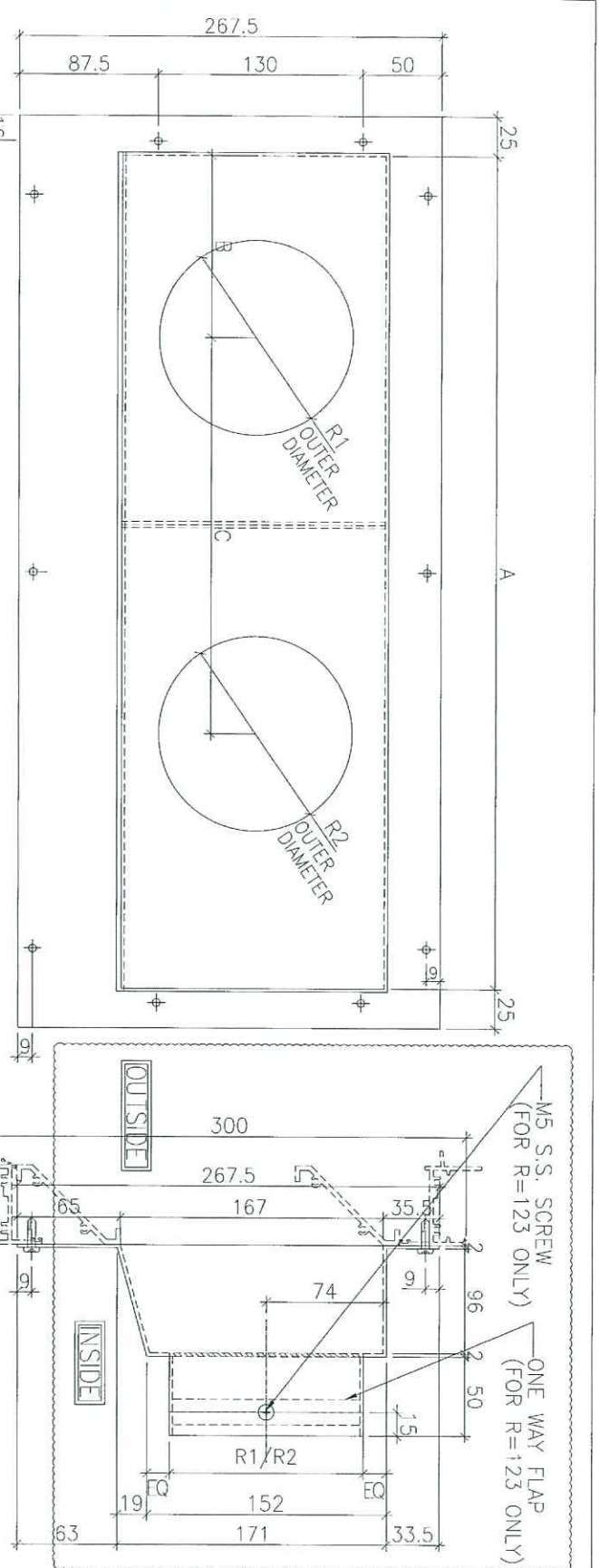

BOX NO.	S-0	A	B	C	D	E	R1	R2	QTY.	LOCATION	WINDOW NO.
T2P/N-K	550	430	145	195	250	180	98	123	43	6F 55F	T2W/N-3
T2P/D-K	500	380	95	210	230	150	98	123	43	6F 55F	T2W/D-1
T2P/C-K	440	320	75	160	150	170	123	98	43	6F 55F	T2W/C-1

BD REF :
 CLIENT : 佳和置業有限公司
 Sino Land Company Limited
 ARCHITECT : WONG TUNG & PARTNERS LIMITED
 ARCHITECTS & PLANNERS
 MAIN CONTRACTOR : WT
 STRUCTURAL ENGINEER : CR Construction Company Limited
 FACILITY CONSULTANT : AECOM

NOTE:
 1. ALL DIMENSIONS ARE IN MM.
 2. ALL ELEVATIONS ARE VIEWED FROM OUTSIDE.
 3. ALL DIMENSIONS TO BE CHECKED ON SITE BEFORE FABRICATION.
 LEGEND:
 (A) - DETAIL WORK NO.
 (R) - REFER SHEET NO.
 1. F.F.L. - FINISHED FLOOR LEVEL.
 2. S.F.L. - STRUCTURE FLOOR LEVEL.
 3. - REVERSED DETAIL.

TITLE : TOWER AIR PLENUM BOX SCHEDULE
 (INSTU FOR KITCHEN)
 DATE / CR - JUL-18 SCALE : 1/4"
 DRAWN BY : ZENG
 CHECKED BY : DW
 PROJECT : URA KWUN TONG TOWN CENTRE
 REDEVELOPMENT (AREA 2 & 3) AT
 NKL 6514, KWUN TONG, KOWLOON
 100228621-4 Tel: (852) 27272865
 180228621-4 Tel: (852) 27272865
 DWG NO. : 837- PB-2106 REV : B

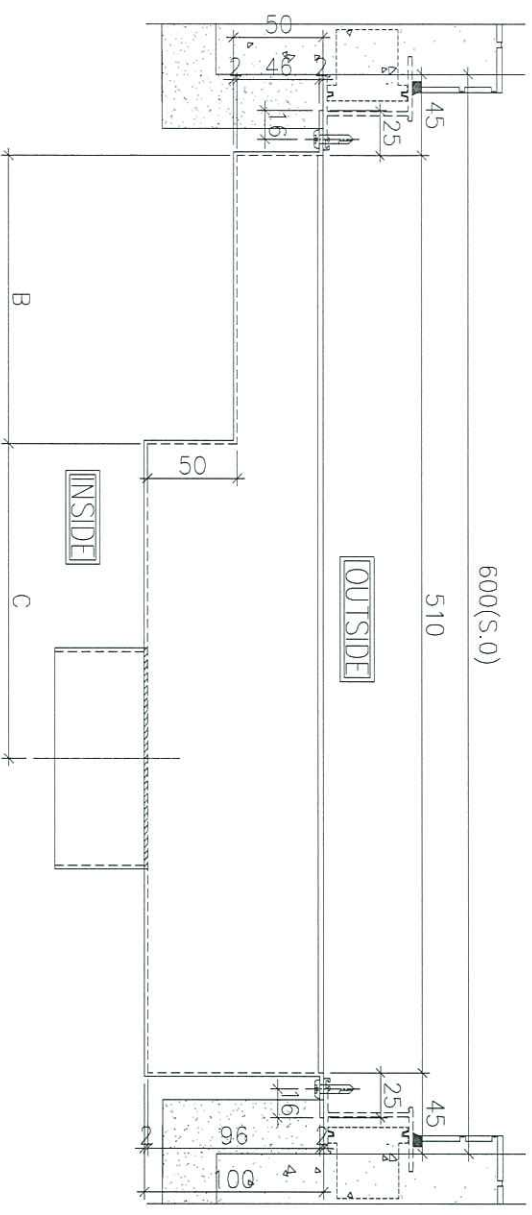
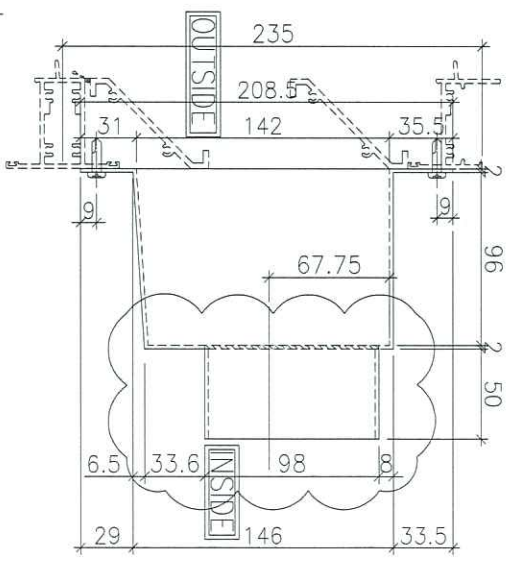
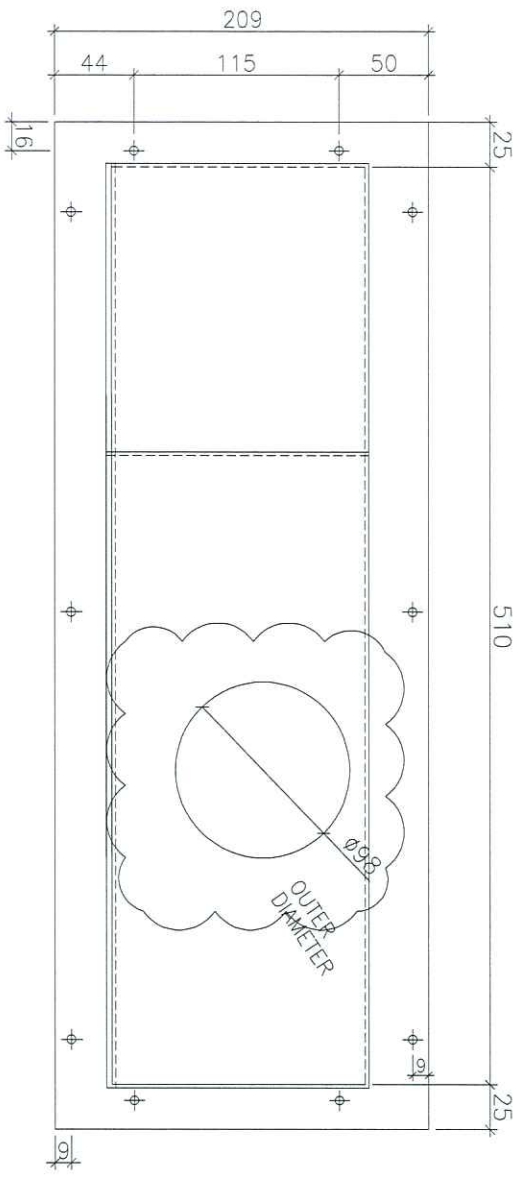

FOR R=123, EQ=8.25

BOX NO.	B	C	QTY	LOCATION	WINDOW NO.
T2P/G-B	200	160	42	6F-53F	T2W/G-2

BLD. REF : PROJECT : CLIENT : 信和置业有限公司 Sino Land Company Limited ARCHITECT : WONG TUNG & PARTNERS LIMITED PROJECT NO. : WT MAIN CONTRACTOR : CR Construction Company Limited STRUCTURAL ENGINEER : AECOM FACADE CONSULTANT :		TITLE : TOWER AIR PREMIUM BOX SCHEDULE (PRECAST FOR BATHROOM) DATE : 04/10/18 SCALE : 1:## DRAWN BY : Zeng CHECKED BY : JYW PROJECT : KWUN TONG TOWN CENTRE REDEVELOPMENT (AREA 2 & 3) AT NKIL 6514, KWUN TONG, KOWLOON ADRS NO. : J-837 PRODUCTION : DATE : 2018/10 DRAWN BY : Zeng CHECKED BY : JYW DATE : 2018/11 DRAWN BY : Zeng CHECKED BY : JYW	NOTE : 1. ALL DIMENSIONS ARE IN MM. 2. ALL ELEVATIONS ARE VIEWED FROM OUTSIDE. 3. ALL DIMENSIONS TO BE CHECKED ON SITE FOR FABRICATION. LEGEND : (X) DETAIL MARK NO. (R) REFER SHEET NO. 1. FF.L.—FINISHED FLOOR LEVEL 2. S.F.L.—STRUCTURAL FLOOR LEVEL 3. (R)—REVERSED DETAIL DIMC NO. : J837—P8—2107 BOX : B
--	--	--	---

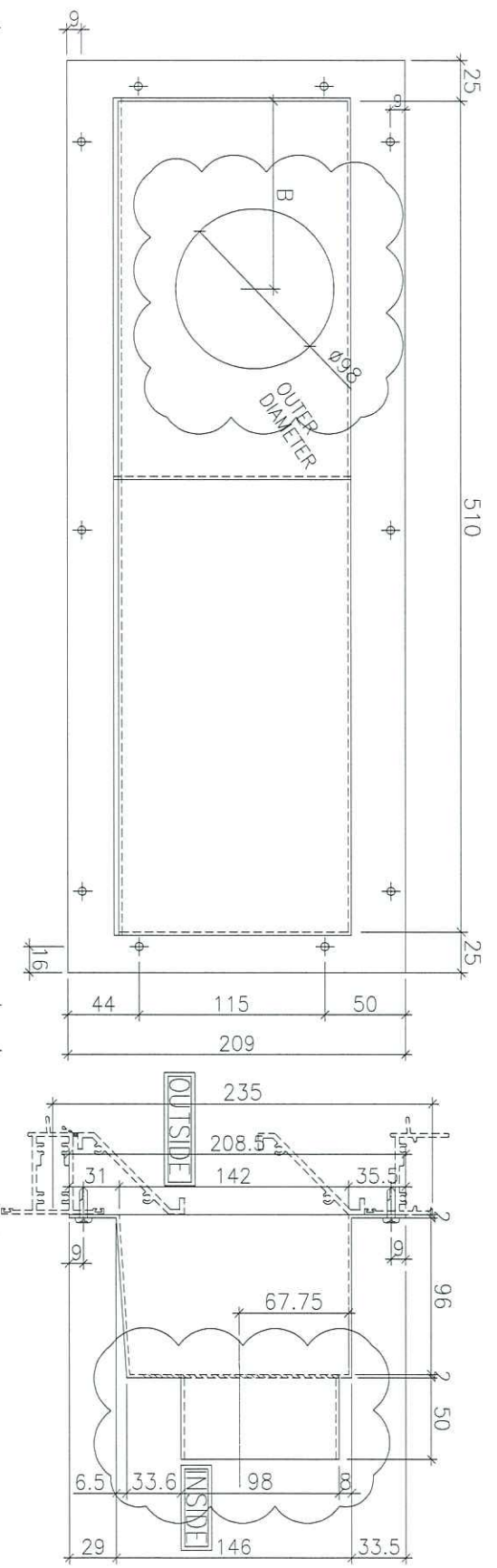

600(S.O)

FOR R=123, EQ=8.25

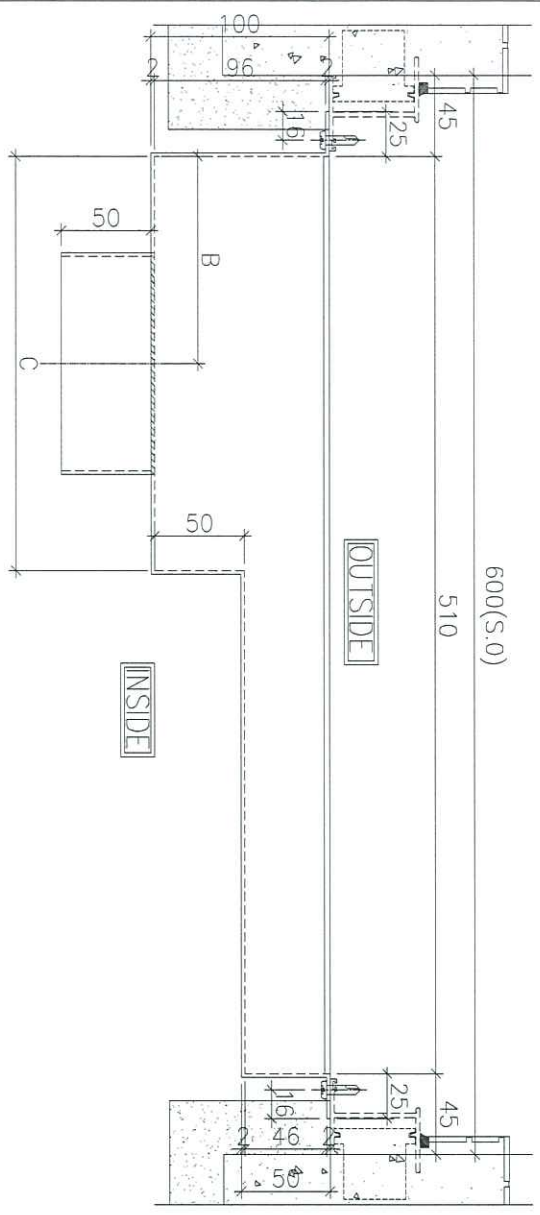

BOX NO.	B	C	QTY.	LOCATION	WINDOW NO.
T3P/F-B	100	200	40	5F-51F	T3W/F-3

50 51 52

MTDI ARCHITECTURAL & INTERIORS LTD.
 5/F, 510 Queen's Road Central, H.K.
 Tel: (852) 27771665 Fax: (852) 27771665
 DWG NO. : 0837-19-2108 REV. : B

TOWER 3/4 PREMIUM BOX SCHEDULE
 (EXCERPT FOR BATHROOM)
 DATE : 04-JUL-18 SCALE : 1:##
 DRAWN BY : zeng CHECKED BY : DW

PROJECT : QINA KWAN TONG TOWN CENTRE
 REDEVELOPMENT (AREA 2 & 3) AT
 HKEL 6514, KWAN TONG, KOWLOON

NO.	DATE	DESCRIPTION	BY
1	2018/7/13	ISSUE FOR PERMIT	Zeng
2			
3			

JOB NO. : J-837
 DRAWING NO. : 0837-19-2108

NOTE:
 1. ALL DIMENSIONS ARE IN mm.
 2. ALL ELEVATIONS ARE VIEWED FROM OUTSIDE.
 3. ALL DIMENSIONS TO BE VERIFIED ON SITE BEFORE FABRICATION.

LEGEND:
 (X) - BEAM MARK NO.
 (Y) - REFER SHEET NO.
 1. FEI - FINISHED FLOOR LEVEL
 2. SFL - STRUCTURAL FLOOR LEVEL
 3. (R) - REVERSED BEAM

STRUCTURAL ENGINEER:

 AECOM
 FACADE CONSULTANT

MAIN CONTRACTOR:

 CR Construction Company Limited

ARCHITECT:

 WONG TUNG & PARTNERS LIMITED
 ARCHITECTS & INTERIORS

CLIENT:

 Sino Land Company Limited

B.D. REF :

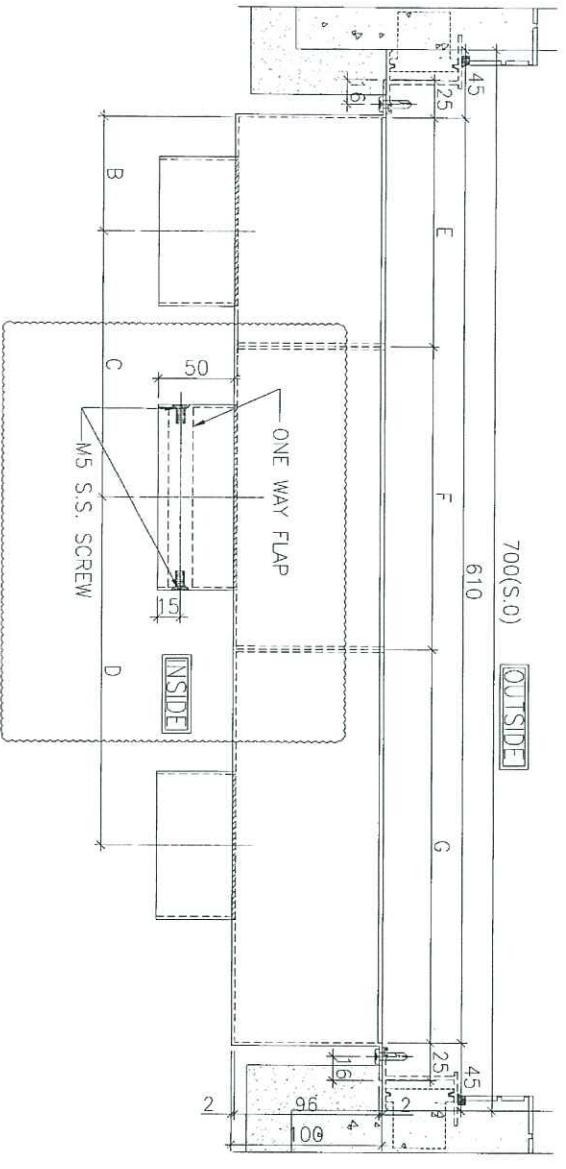
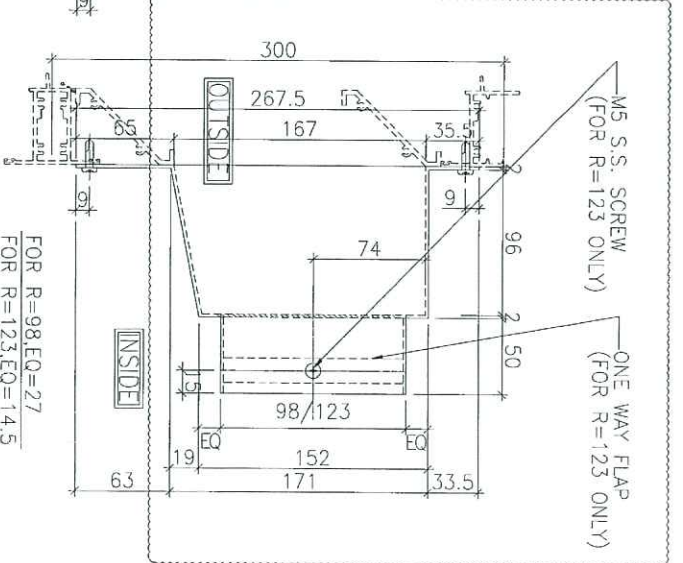
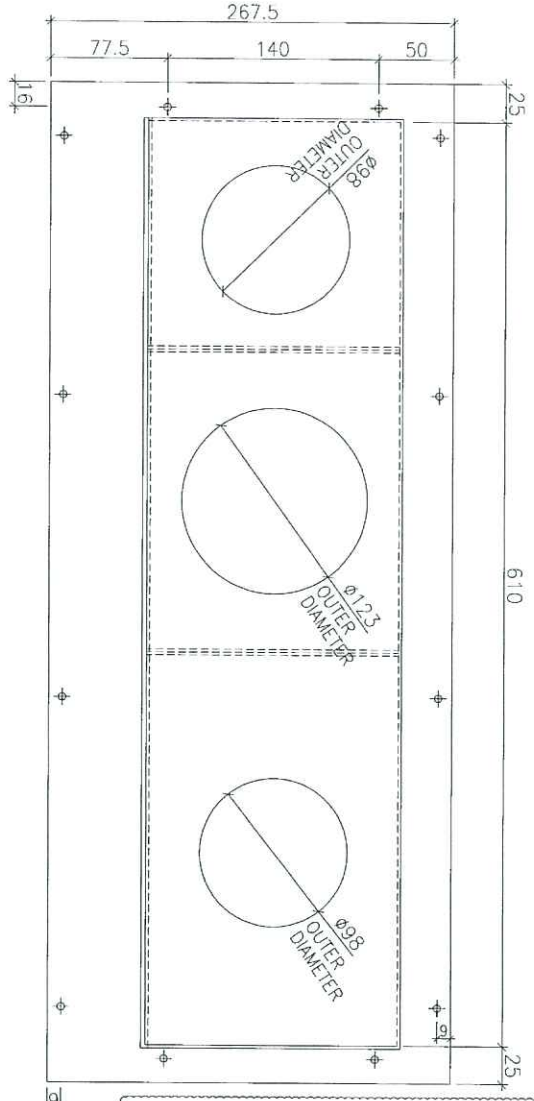

BOX NO.	B	C	D	E	F	G	QTY.	LOCATION	WINDOW NO.
T2P/A-K	75	175	200	150	200	260	43	GF-55F	T2W/A-3

BD 02

CLIENT : 佳和置業有限公司
Shin Land Company Limited

ARCHITECT : 黃國榮 & 麥國華有限公司
AGENTS & PLANNERS
WT

MAIN CONTRACTOR : CR Construction Company Limited

STRUCTURAL ENGINEER : **AECOM**

FAÇADE CONSULTANT

NOTE : DIMENSIONS ARE IN MM
1. ALL DIMENSIONS ARE GIVEN FROM OUTSIDE.
2. ALL DIMENSIONS TO BE VERIFIED ON SITE BEFORE FABRICATION.
3. REVERSED DETAIL

LEGEND:
1. F.F.L. --- FINISHED FLOOR LEVEL.
2. S.F.L. --- STRUCTURAL FLOOR LEVEL.
3. --- REVERSED DETAIL.

21. REVISION SHEET NO.
22. REVISION SHEET NO.

NO.	DATE	REVISION	BY
1	20/06/17	ISSUE FOR TENDER	HW
2	20/06/17	ISSUE FOR TENDER	HW
3			

JOB NO. : J-837
PROJECT : PHA KWUN TONG TOWN CENTRE
REDEVELOPMENT (AREA 2 & 3) AT
NKI, 6514, KWUN TONG, KOWLOON

TITLE : TOWER AIR PENUM BOX SCHEDULE
(PRECAST FOR KITCHEN)

DESIGN BY : Zeng
CHECKED BY : DW
SCALE : 1:50

UNIT : mm
DATE : 04-JUL-18

佳和置業有限公司
SHIN LAND COMPANY LIMITED
610 Che Kwo Ling Road, Kowloon
Tel: (852) 2227-7766 Fax: (852) 2277-7665

HW : B

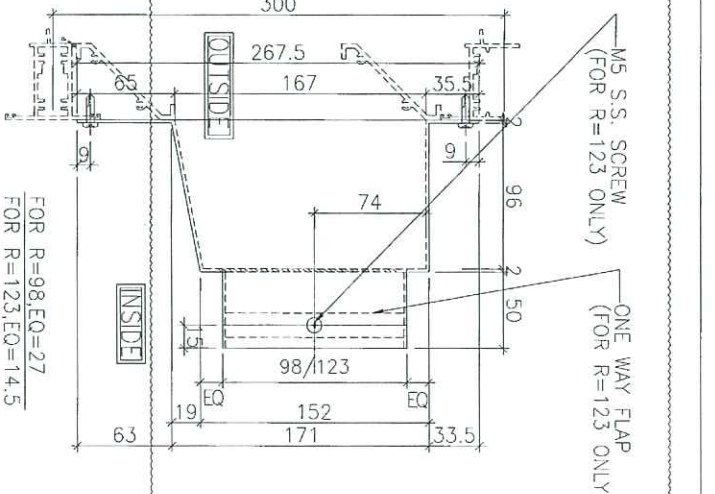
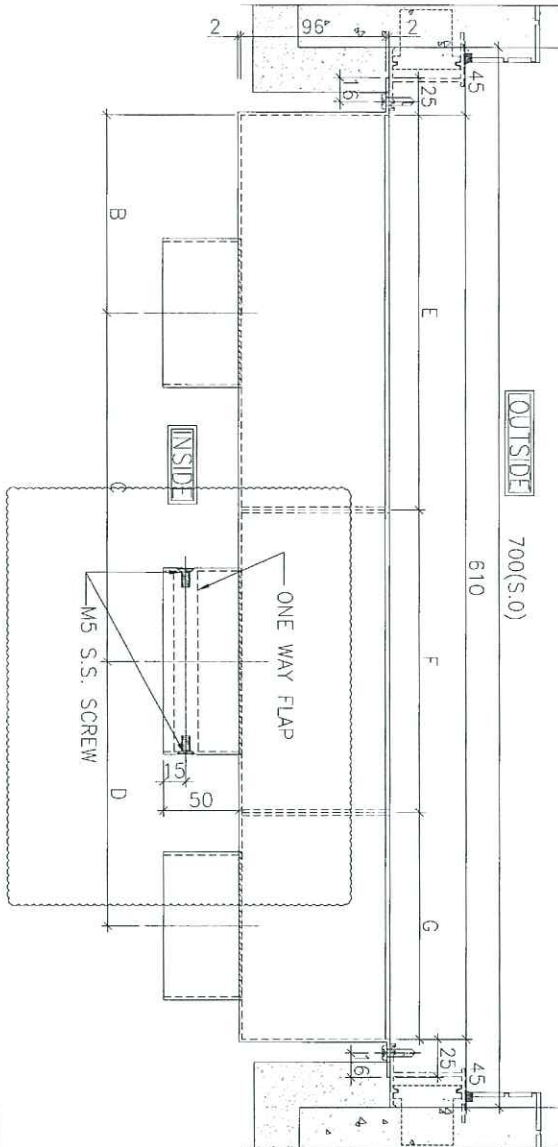
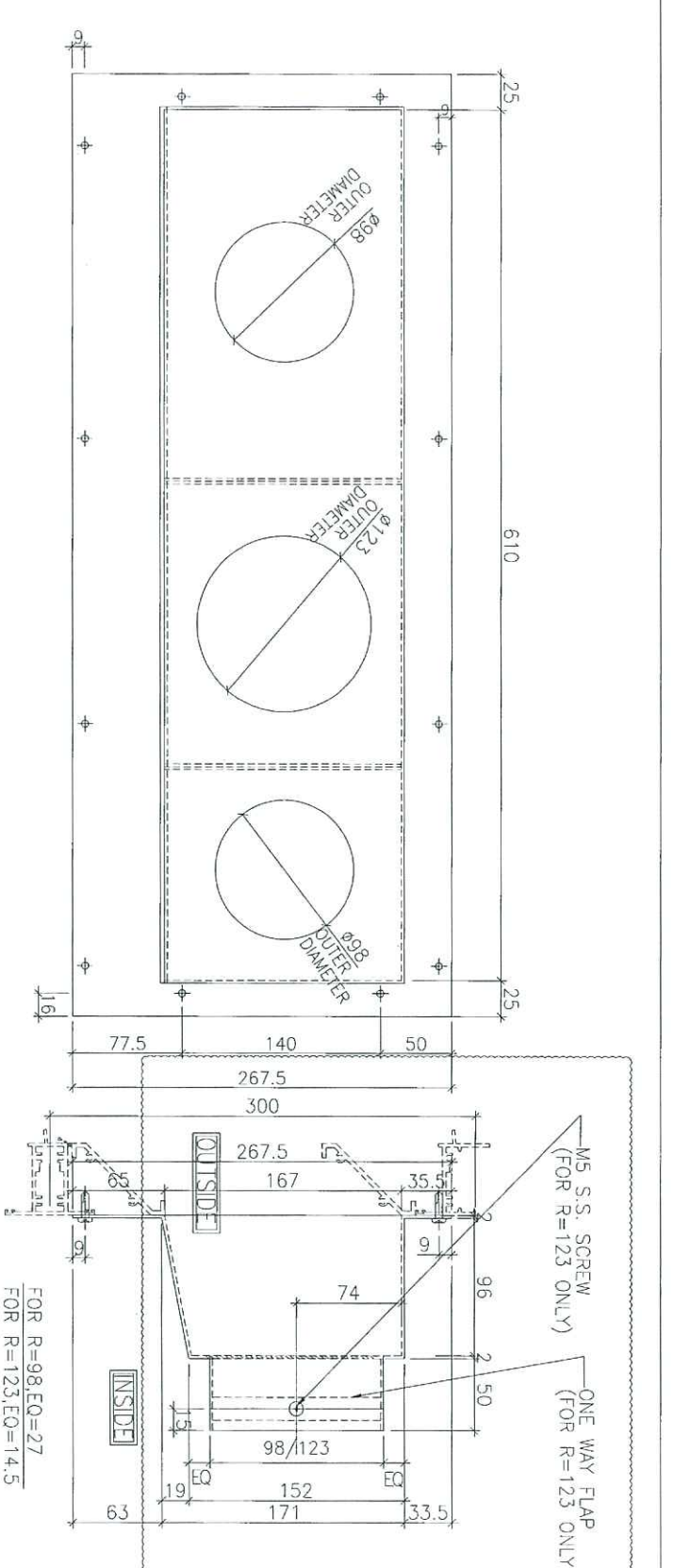

FOR R=98,EO=27
FOR R=123,EO=14.5

BOX NO	B	C	D	E	F	G	QTY.	LOCATION WINDOW NO.
12P/B-K	200	180	175	250	200	150	43	6F-05F 72W/B-3

Unit 6-8, Sunny Industrial Centre, 1/F
610 Sun Yee Jng Road, Kwun Tong
Kowloon
Tel: 23652122, 23652123, 23652125

PROJECT :
URA KWUN TONG TOWN CENTRE
REDEVELOPMENT (AREA 2 & 3) AT
NKIL 6514, KWUN TONG, KOWLOON

TITLE :
TOWER AIR PLenum BOX SCHEDULE
(PRECAST FOR KITCHEN)

DATE : JUL-18 SCALE : 1:10

DESIGN BY : ZC-9 CHECKED BY : DW

DRW NO. : J-837

NO.	REV.	DESCRIPTION	DATE
1	1	ISSUED FOR QUOTE	18/07/18
2	2	FOR PRECAST	18/07/18

NOTE:
1. ALL DIMENSIONS ARE IN mm.
2. ALL ELEVATIONS ARE VIEWED FROM OUTSIDE.
3. ALL DIMENSIONS TO BE VERIFIED ON SITE BEFORE FABRICATION.

LEGEND:
X1 DETAIL MARK NO.
X2 REFER SHEET NO.
1. F.F.L. -- FINISHED FLOOR LEVEL
2. S.F.L. -- STRUCTURAL FLOOR LEVEL
3. @ -- REFERRED DETAIL

SCALE CONSULTANT:

CR Construction Company Limited

WONG TUNG & PARTNERS LIMITED

Sino Land Company Limited

B.D. REF :

REV : 8

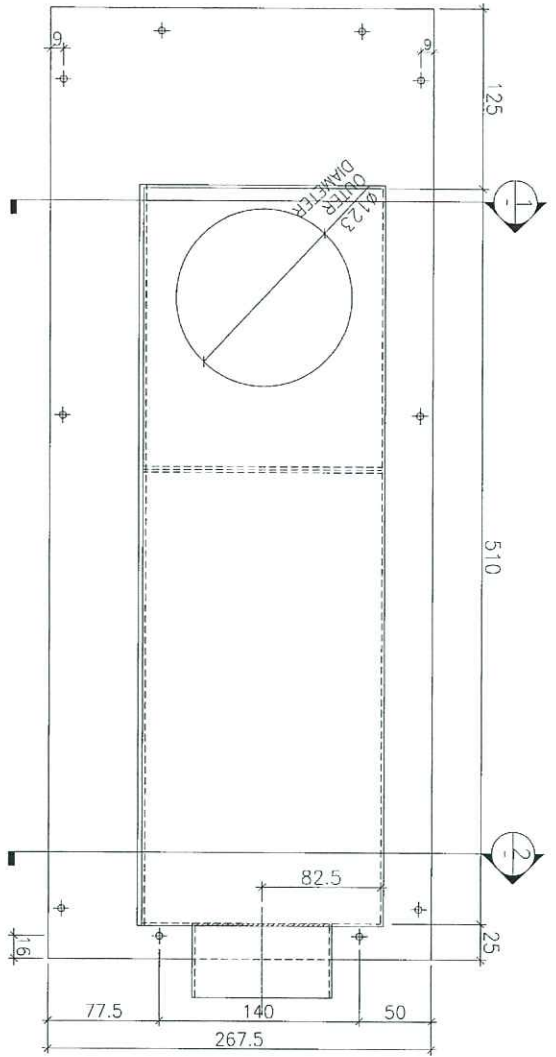

700(S.O.)

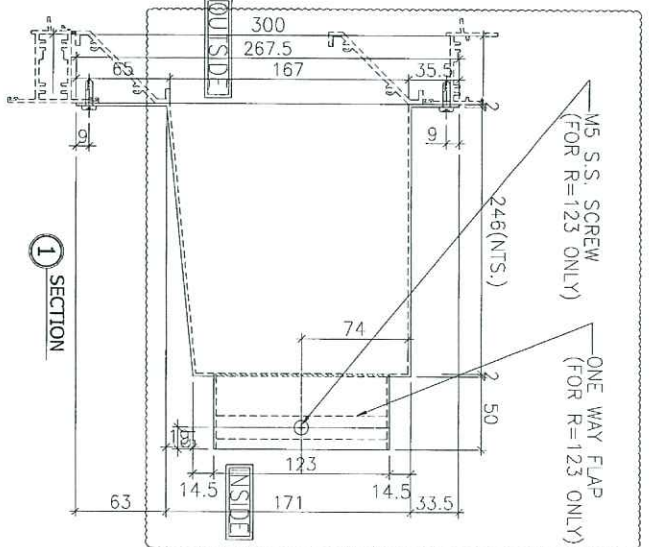

1 SECTION

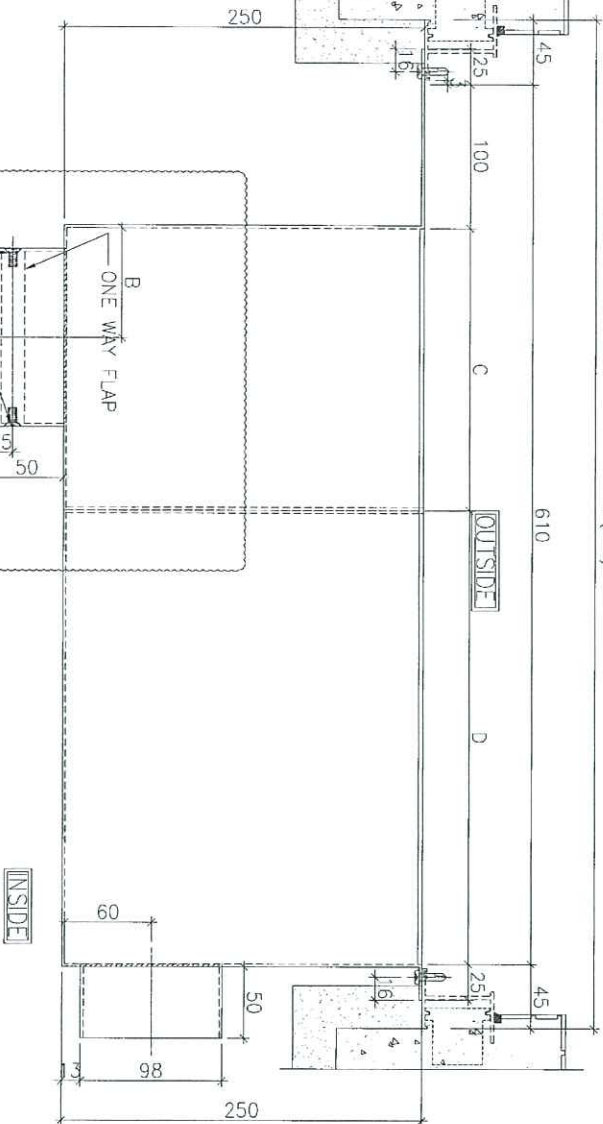

INSIDE

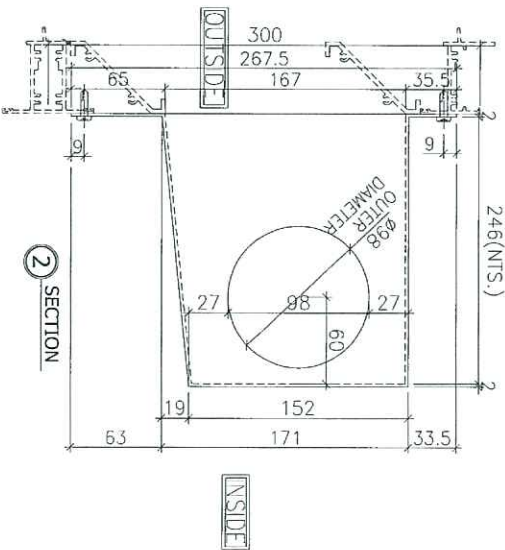

2 SECTION

BOX NO.	B	C	D	QTY	LOCATION WINDOW NO.
T2P/H-K	95	190	320	42	6F-53F T2W/H-2

美和工程有限公司
 Mei He Engineering Co., Ltd.
 610 Cho Kwai Ling Road, Kowloon
 HKS298521-4 Fax: (852) 2727865
 DWG NO.: J037-PB-2111

DATE: 04-JUL-18 SCALE: 1:##
 DRAWN BY: Zeng CHECKED BY: SW
 PROJECT: UFA KWUN TONG TOWN CENTRE REDEVELOPMENT (AREA 2 & 3) AT NKL 6514, KWUN TONG, KOWLOON
 TITLE: TOWER A/R PLENUM BOX SCHEDULE (PRECAST FOR KITCHEN)

NO.	REV/DATE	DESCRIPTION	BY	CHK
1	20/07/18	ISSUE FOR CONSTRUCTION	Zeng	SW

JOB NO.: J-837
 1. ALL DIMENSIONS ARE IN mm.
 2. ALL DIMENSIONS ARE VIEWED FROM OUTSIDE BEFORE FABRICATION.
 3. ALL DIMENSIONS TO BE VERIFIED ON SITE.
 LEGEND:
 (X) DETAIL MARK NO.
 (REF) REFER SHEET NO.
 1. F.F.L. --- FINISHED FLOOR LEVEL
 2. S.F.L. --- SCHEDULED FLOOR LEVEL
 3. --- FINISHED GRADE

B.O. REF:
 STRUCTURAL ENGINEER
AECOM
 FACILE CONSULTANT
 MAIN CONTRACTOR
CR Construction Company Limited
 ARCHITECT
WONG TUNG & PARTNERS LIMITED
 WONG TUNG & PARTNERS LIMITED
 CLIENT
佳和置業有限公司
 Sino Land Company Limited
 90. REF:

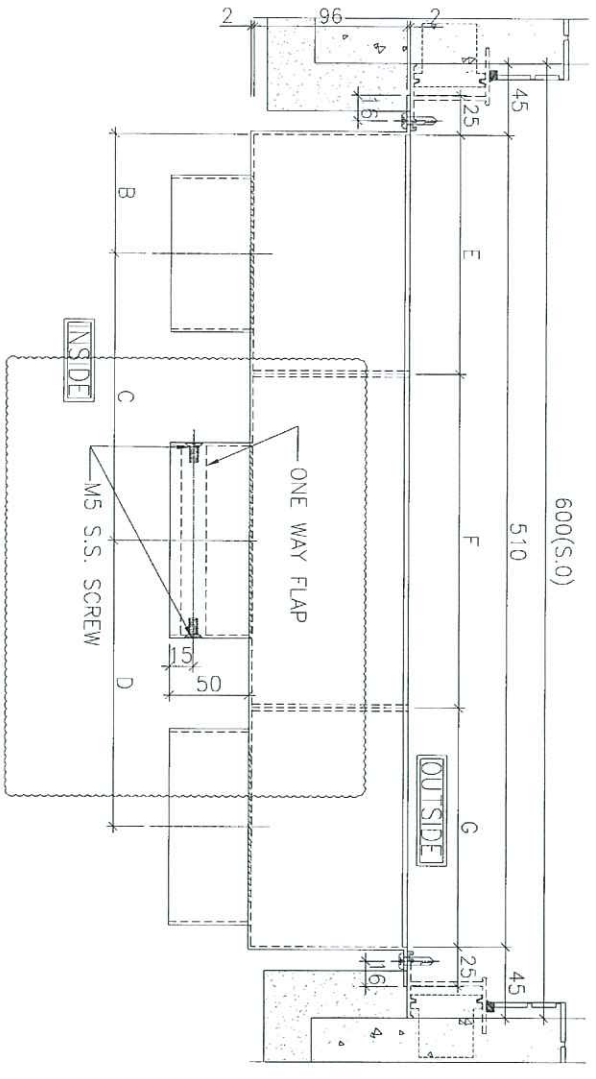
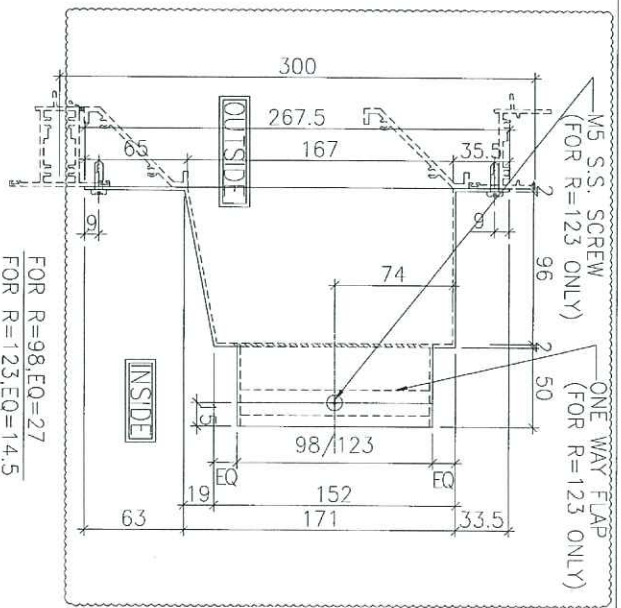
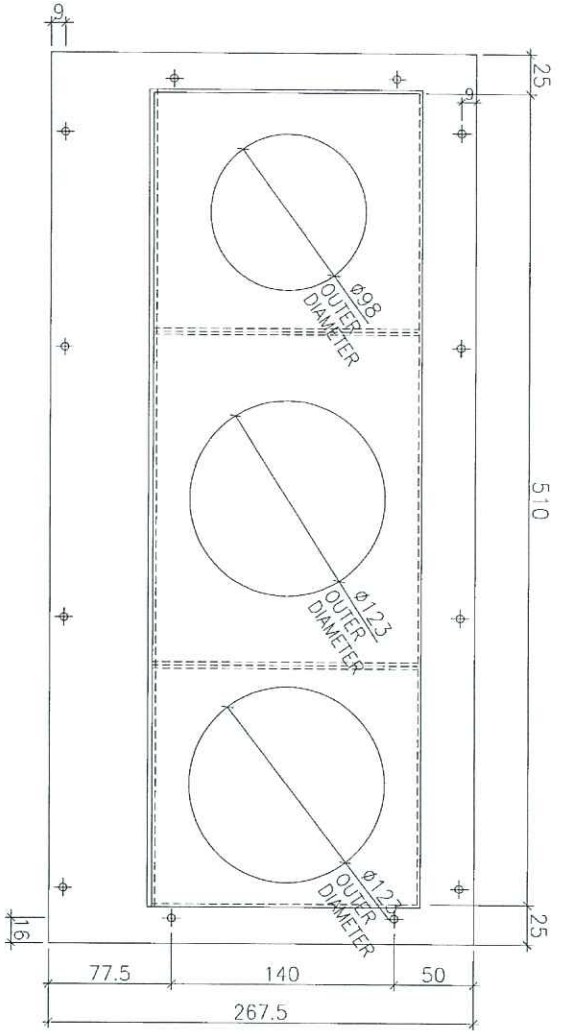

FOR R=98,EO=27
FOR R=123,EO=14.5

MS S.S. SCREW (FOR R=123 ONLY)
ONE WAY FLAP (FOR R=123 ONLY)

B.O. REF :

CLIENT :
Sino Land Company Limited

ARCHITECT :
WONG TONG & PARTNERS LIMITED

MAIN CONTRACTOR :
CR Construction Company Limited

STRUCTURAL ENGINEER :
AECOM

FAÇADE CONSULTANT :

NOTE:
1. ALL DIMENSIONS ARE IN mm.
2. ALL ELEVATIONS ARE VIEWED FROM OUTSIDE.
3. ALL DIMENSIONS TO BE VERIFIED ON SITE BEFORE FABRICATION.

LEGEND:
① DETAIL MARK NO.
② REFER SHEET NO.
③ F.F.L. --- FINISHED FLOOR LEVEL
④ S.F. --- STRUCTURAL FLOOR LEVEL
⑤ --- 5000000 DETAIL

NO.	DATE	DESCRIPTION	BY
1	20/07/17	ISSUE FOR WORK	Yan
2	20/07/17	ISSUE FOR WORK	Yan
3	02/08/17	ISSUE FOR WORK	Yan

PROJECT :
URA KWUN TONG TOWN CENTRE
REDEVELOPMENT (AREA 2 & 3) AT
NKL 6514, KWUN TONG, KOWLOON

TITLE :
TOWER AIR PLenum BOX SCHEDULE
(PRECAST FOR KITCHEN)

DATE : 04-JUL-18
SCALE : 1:1#
DRAWN BY : Zeng
CHECKED BY : DW

BOX NO.	B	C	D	E	F	G	QTY.	LOCATION WINDOW NO.
TSP/K-K	75	150	210	150	150	210	39	6F-50F / TSW/K-2

①

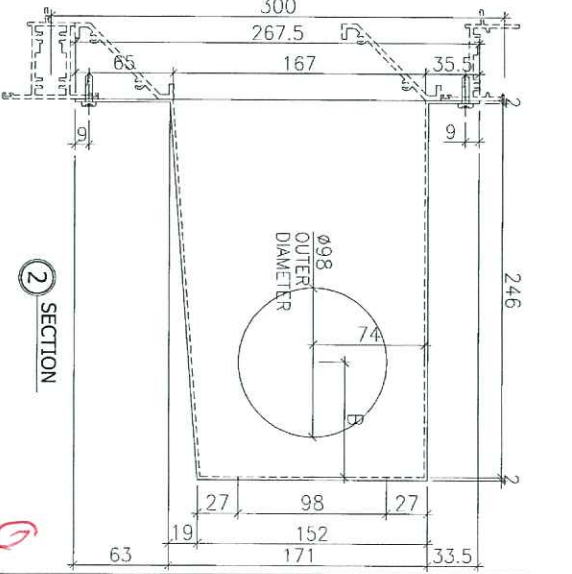
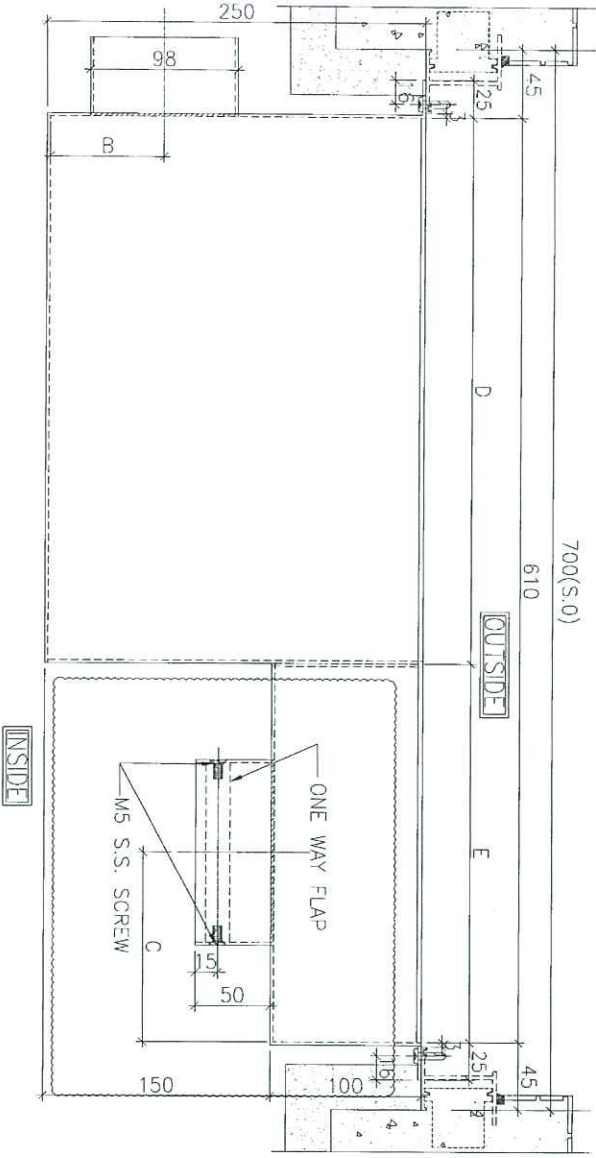
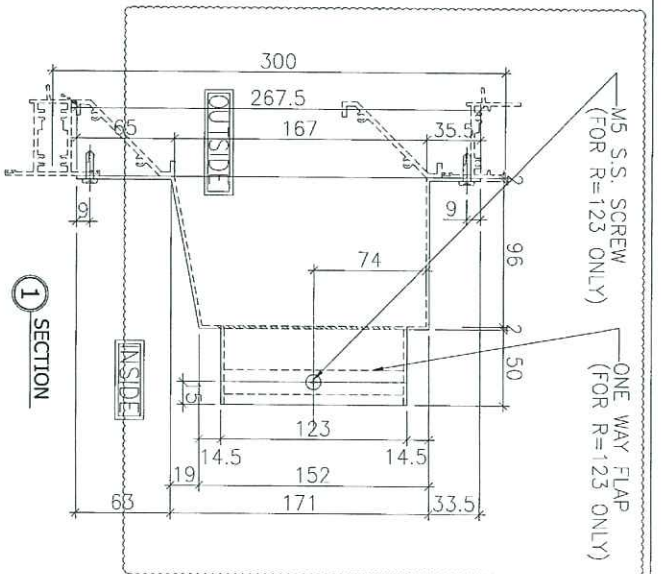
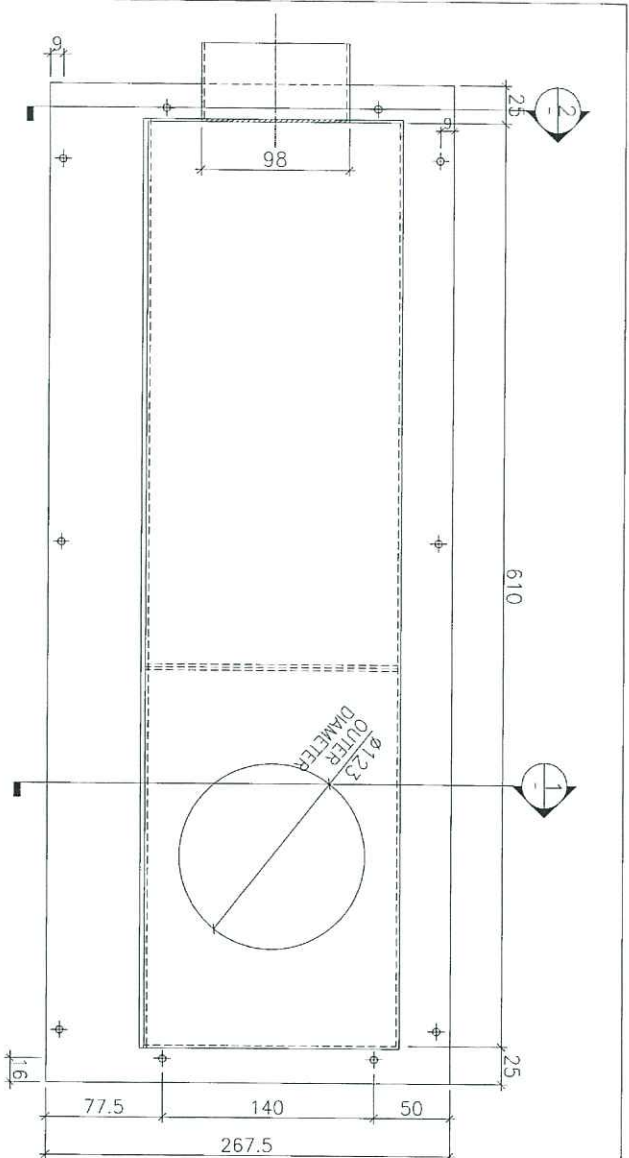

BOX NO.	B	C	D	E	QTY.	LOCATION	WINDOW NO.
TSP/L-k	60	125	340	270	39	6F-50F	15W/L-2

BO. REF.

CLIENT: 德和置業有限公司
Sino Land Company Limited

ARCHITECT: HOKU TONG & PARTNERS LIMITED
AGENTS & PLANNERS

MAIN CONTRACTOR: WT

STRUCTURAL ENGINEER: CR Construction Company Limited

PROJECT CONSULTANT: AECOM

NOTES:
1. DIMENSIONS ARE IN MM.
2. ALL DIMENSIONS ARE VIEWED FROM OUTSIDE.
3. ALL DIMENSIONS TO BE VERIFIED ON SITE BEFORE FABRICATION.

LEGEND:
① --- REVERSED DETAIL
② --- FINISHED FLOOR LEVEL
③ --- STRUCTURAL FLOOR LEVEL
④ --- REVERSED DETAIL

REVISIONS:

NO.	DATE	DESCRIPTION	BY	CHK
1	2014/7/13	REVISION	HW	HW

DESIGNER: ZENG
CHECKED BY: TOW

PROJECT: TOWER AIR TERMINAL BOX SCHEDULE (PRECAST FOR KITCHEN)

TITLE: TOWER AIR TERMINAL BOX SCHEDULE (PRECAST FOR KITCHEN)

SCALE: 1/4#

DATE: 04-JUL-18

PROJECT ADDRESS: TOWER AIR TERMINAL BOX SCHEDULE (PRECAST FOR KITCHEN) NML 6514, KWAN TONG, CONDOON

CONTACT: 90 Cheong Cheong Road, Kowloon, Hong Kong
Tel: 3489211-4 Fax: 34892177/77555

PROJECT NO.: J-937

REV.: B

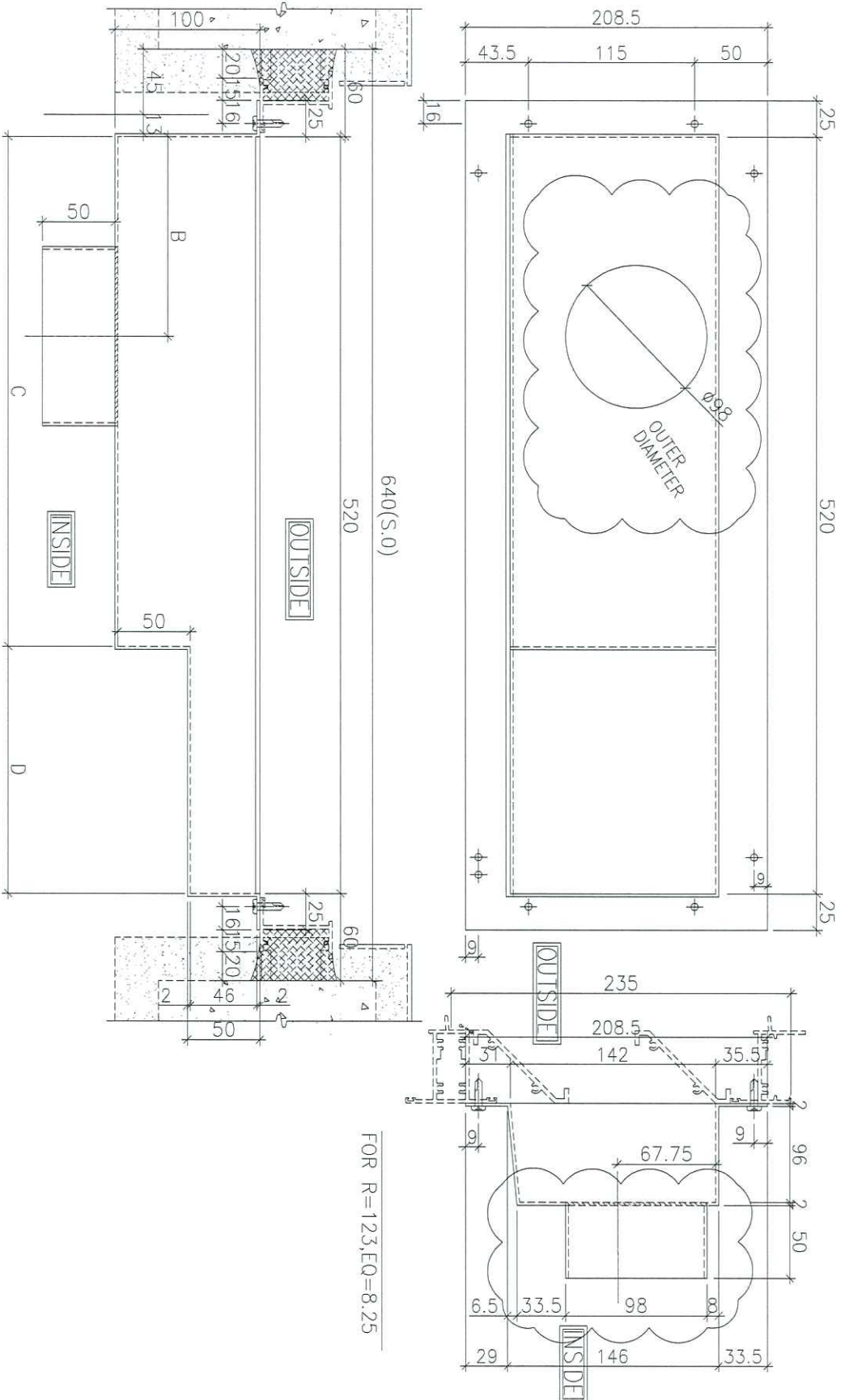

FOR R=123, EQ=8.25

BOX NO.	B	C	D	QTY.	LOCATION	WINDOW NO.
T2P/H-B	150	300	220	42	6F-53F	T2W/H-1

DATE: 04-JUL-18
SCALE: 1:1#

DESIGNED BY: Zeng
CHECKED BY: JOW

PROJECT: URA KWUN TONG TOWN CENTRE REDEVELOPMENT (AREA 2 & 3) AT KML 6514, KWUN TONG, KOWLOON

JOB NO.: J-837

DATE: 04-JUL-18

SCALE: 1:1#

DESIGNED BY: Zeng
CHECKED BY: JOW

PROJECT: URA KWUN TONG TOWN CENTRE REDEVELOPMENT (AREA 2 & 3) AT KML 6514, KWUN TONG, KOWLOON

JOB NO.: J-837

TYPED AIR FLOWMETER SCHEDULE (INSITU FOR BATHROOM)

DATE: 04-JUL-18
SCALE: 1:1#

DESIGNED BY: Zeng
CHECKED BY: JOW

NO.	DATE	DESCRIPTION	BY
1	2017/11	DATE WORK	Jeng
2	2017/11	DATE WORK	Jeng
3	2017/11	REVISION	Jeng

NOTE:
1. ALL DIMENSIONS ARE IN MM.
2. ALL ELEVATIONS ARE VIEWED FROM OUTSIDE.
3. ALL DIMENSIONS TO BE CHECKED ON SITE BEFORE FABRICATION.

LEGEND:
1. DETAIL MARK NO.
2. REFER SHEET NO.
3. DIMENSIONED FLOOR LEVEL
4. DIMENSIONED FLOOR LEVEL
5. DIMENSIONED DETAIL.

ARCHITECT: WONG TUNG & PARTNERS LIMITED
ARCHITECTS & PLANNERS

CLIENT: 住邦集團有限公司
Sino Land Company Limited

STRUCTURAL ENGINEER: CR Construction Company Limited

FAÇADE CONSULTANT: AECOM

DATE: 04-JUL-18
SCALE: 1:1#

DATE: 04-JUL-18
SCALE: 1:1#

DATE: 04-JUL-18
SCALE: 1:1#

DATE: 04-JUL-18
SCALE: 1:1#

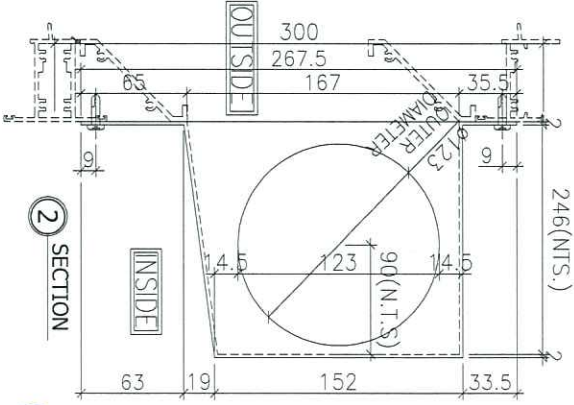
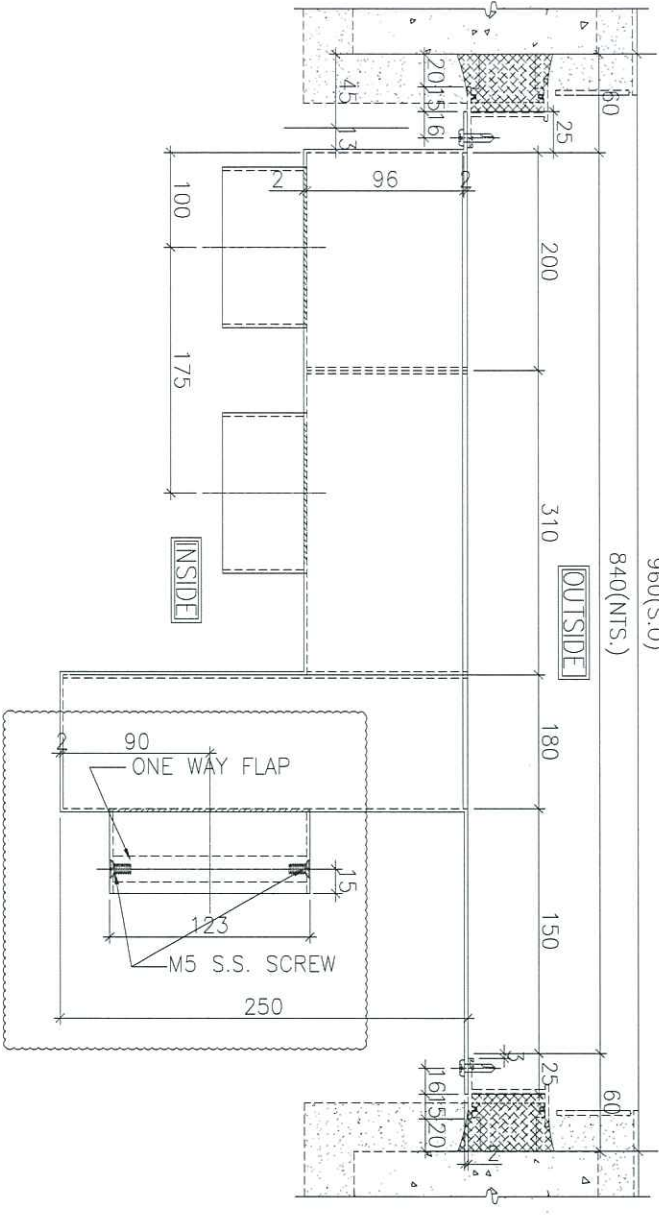
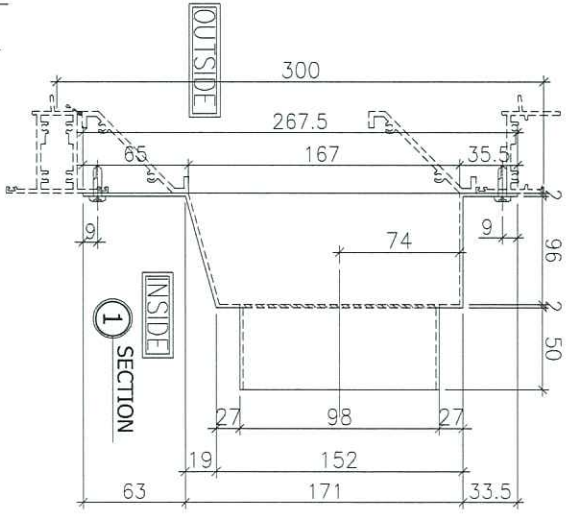
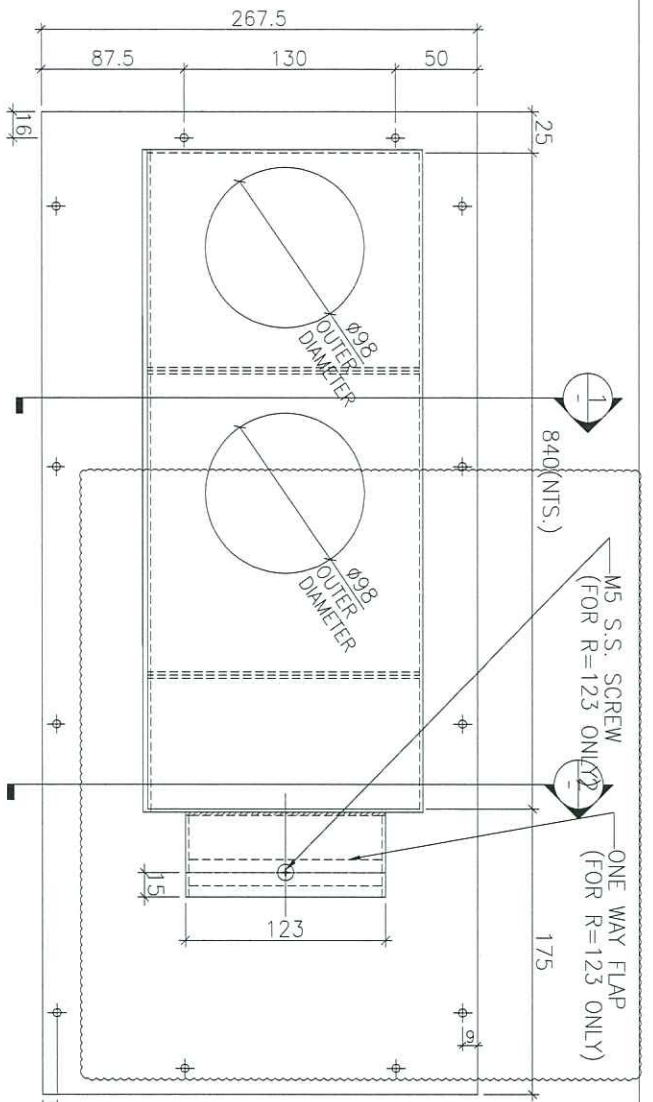

BOX NO.	QTY.	LOCATION	WINDOW NO.
TTP/A-K	39	6F-49F	11W/A-1

② SECTION

①

B.O. REF. :

CLIENT : 信和置业有限公司
Sino Land Company Limited

ARCHITECT : WONG TUNG & PARTNERS LIMITED
WTP ARCHITECT & ENGINEERS

MAIN CONTRACTOR : CR Construction Company Limited

STRUCTURAL ENGINEER : AECOM

FRAME CONSULTANT :

NOTE :

1. ALL DIMENSIONS ARE IN MM.
2. ALL ELEVATIONS ARE VIEWED FROM OUTSIDE.
3. DIMENSIONS TO BE VERIFIED ON SITE.

LEGEND :

- ① - DETAIL MARK NO.
- ② - REFER SHEET NO.
- 1. F.F.L. - FINISHED FLOOR LEVEL
- 2. S.F.L. - STRUCTURAL FLOOR LEVEL
- 3. - REVERSED DETAIL

PROJECT : TORONG KWUN TONG TOWN CENTRE
REDEVELOPMENT (AREA 2 & 3) AT
NKIL 6514, KWUN TONG, KOWLOON

TITLE : TOWER AIR PLENUM BOX SCHEDULE
(INSITU FOR KITCHEN)

DATE : 04-JUL-18 SCALE : 1:##

DRAWN BY : ZONG CHECKED BY : JOW

NO.	DATE	REVISION	BY
A	2018/7/13	QUAN WANGSON	Ang
B	2018/7/17	QUAN WANGSON	Ang
C	2018/7/18	QUAN WANGSON	Ang

JOB NO. : J-837

美特經貿有限公司
MIDI INTERNATIONAL INVESTMENT LTD.

Room 514, Sino Land Building
610 Chee Koo Ling Road, Kowloon
Tel: (852) 27777665 Fax: (852) 27777665

PMC NO. : J837- PG-2115 REV. : C

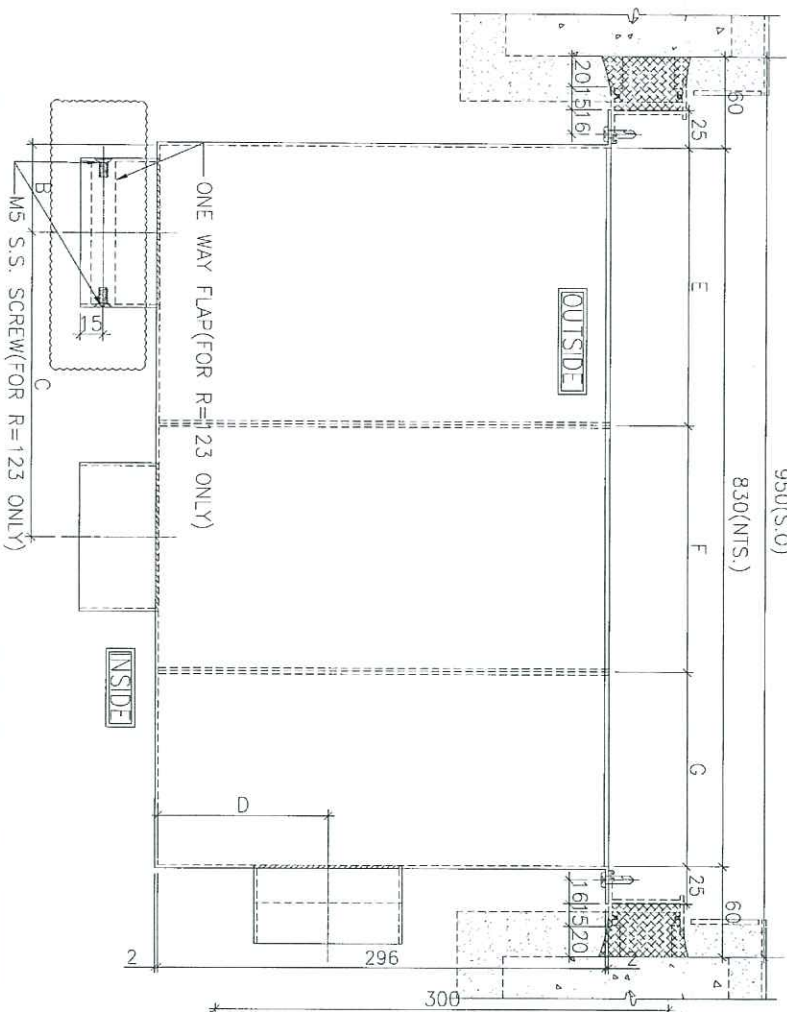
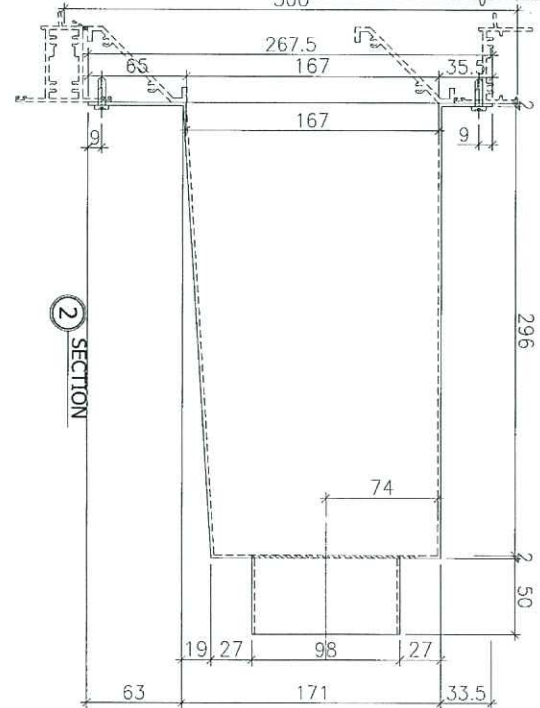
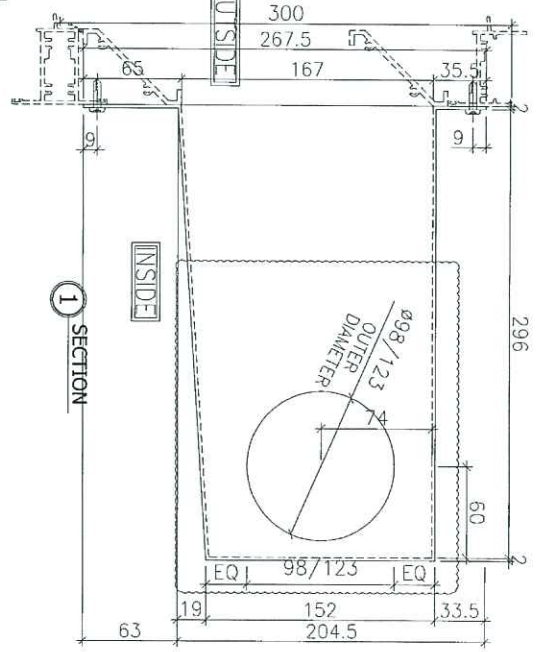
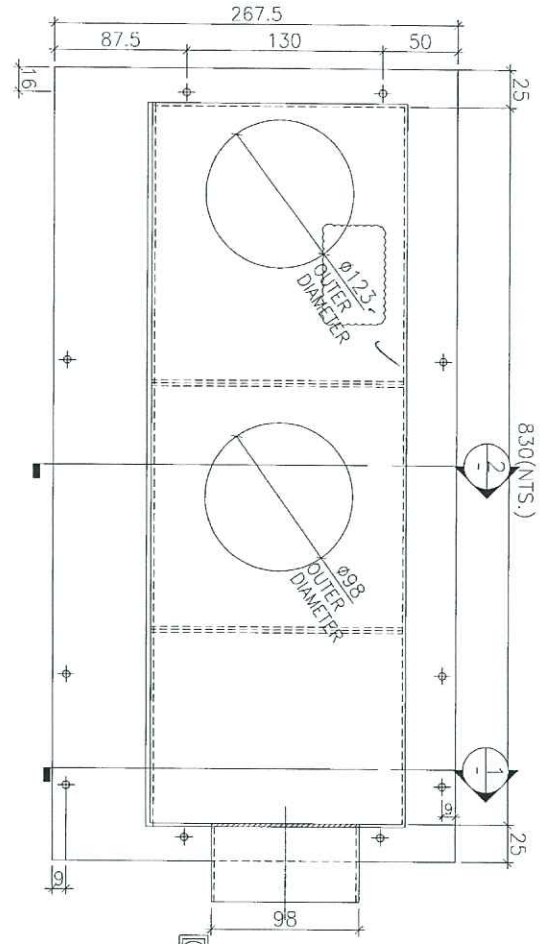

BOX NO.	A	B	C	D	E	F	G	DTY.	LOCATION	WINDOW NO.
T2P/M-K	100	215	60	200	330	300	43		6F~55F	T2W/M-1

BD. REF. :

CLIENT : 佳和置业有限公司
Sino Land Company Limited

ARCHITECT : WONG TUNG & PARTNERS LIMITED
ARCHITECTS & PLANNERS

MAIN CONTRACTOR : WF

STRUCTURAL ENGINEER : CR Construction Company Limited

FACEE CONSULTANT : AECOM

NOTE :
1. ALL DIMENSIONS ARE IN MM.
2. ALL ELEVATIONS ARE WORKED FROM OUTSIDE.
3. ALL DIMENSIONS TO BE REFERED ON SITE BEFORE FABRICATION.

LEGEND :
① - DETAIL MARK NO.
② - REFER SHEET NO.
③ - F.F.L. -- FINISHED FLOOR LEVEL.
④ - S.F.L. -- STRUCTURAL FLOOR LEVEL.
⑤ - REVERSED DETAIL.

PROJECT : PROJECT 16A KWUN TONG TOWN CENTRE REDEVELOPMENT (AREA 2 & 3) AT NK-L 6514, KWUN TONG, KOWLOON

TITLE : TOWER A&B PLENUM BOX SCHEDULE (INSTU FOR KITCHEN)

DATE : 04/11/18 **SCALE :** 1:1#

DRAWN BY : Zeng **CHECKED BY :** EDW

PROJECT NO. : J-837

NO.	REV.	DATE	DESCRIPTION	BY
1	2018/11/18	08/20/2018	ISSUED FOR PERMIT	EDW
2	08/20/2018	08/20/2018	REVISION	EDW

DRAMA'S Zeng
M&T 華特銘實有限公司
Unit 6-8, Sinyang Industrial Centre, 1/F
610 Chee Koo Ling Road, Kowloon
Tel: 3438971-4 Fax: (852) 27272685

REV. : B

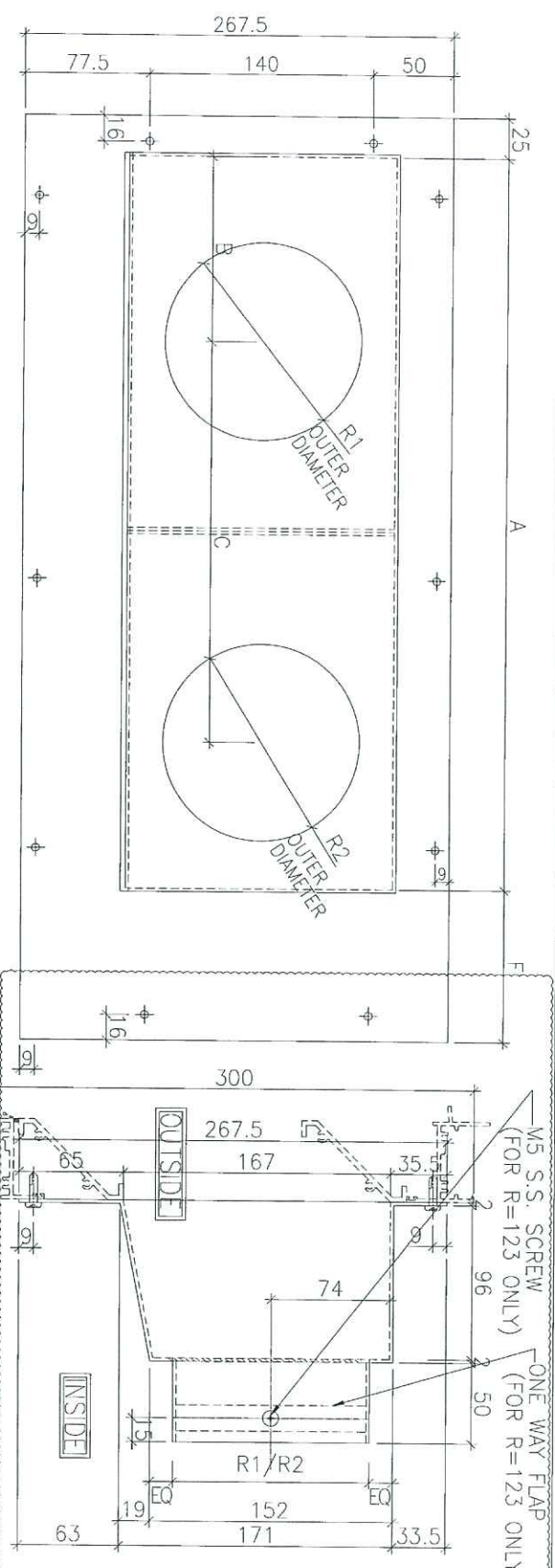

FOR R=98, EQ=27
FOR R=123, EQ=14.5

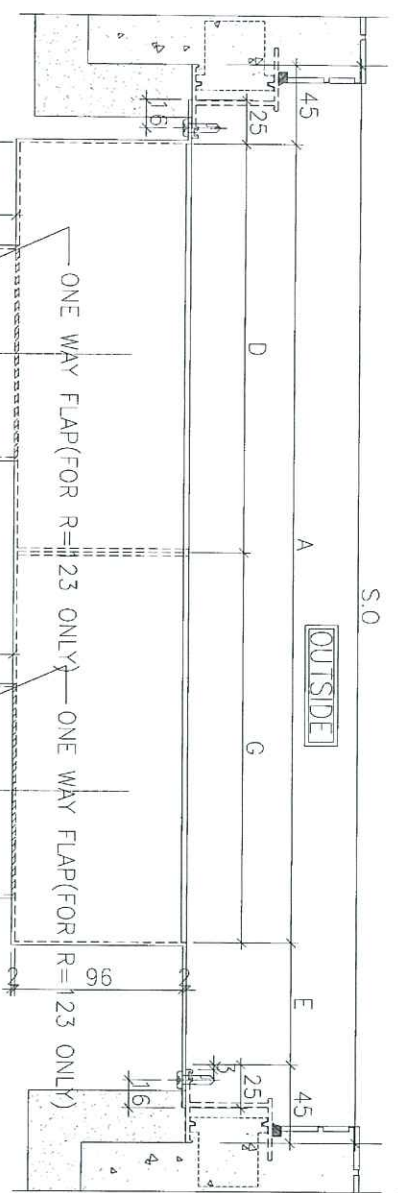

BOX NO.	S.O	A	B	C	D	E	F	G	R1	R2	QTY.	LOCATION	WINDOW NO.
T2P/E-K	1050	630	190	315	380	330	355	250	98	123	43	6F 55F	T2W/E-1
T2P/F-K	700	560	100	255	200	50	75	360	123	98	43	6F 55F	T2W/F-2
T3P/F-K	700	530	170	300	250	80	105	280	123	98	40	6F 51F	T3W/F-1
T3P/B-K	950	610	125	210	250	250	275	360	123	98	41	6F 52F	T3W/B-3
T5P/G-K	900	530	115	290	230	280	305	300	123	98	39	6F 50F	T5W/G-1
T1P/B-K	1000	610	125	305	250	300	325	360	123	98	39	6F 50F	T1W/B-1

CLIENT: 佳和置业有限公司
 Sino Land Company Limited

ARCHITECT: HONG TUNG & PARTNERS LIMITED
 AGENTS & ADVISORS
WT

MAIN CONTRACTOR: CR Construction Company Limited

STRUCTURAL ENGINEER: AECOM

FRACSE CONSULTANT: AECOM

REVISIONS:
 1. ALL DIMENSIONS ARE IN mm.
 2. ALL DIMENSIONS ARE TAKEN FROM OUTSIDE.
 3. BEFORE FABRICATION.

LEGEND:
 (X) DETAIL MARK NO.
 (R) REFER SHEET NO.
 1. F.F.L. -- FINISHED FLOOR LEVEL
 2. S.F.L. -- STRUCTURAL FLOOR LEVEL
 3. (R) -- REVERSED DETAIL.

DATE: 2018/12/12
SCALE: 1:1#

PROJECT: JIN ANHUI TONG TONG CENTRE
 REDDEVELOPMENT (AREA 2 & 3) AT
 NO. 5314, XINHU TONG, KOWLOON

JOB NO.: J-537
CHECKED BY: DW
DATE: 2018/12/12

FOR APPROVAL: 1. ALL DIMENSIONS ARE IN mm.
 2. ALL DIMENSIONS ARE TAKEN FROM OUTSIDE.
 3. BEFORE FABRICATION.

DATE: 2018/12/12
SCALE: 1:1#

PROJECT: JIN ANHUI TONG TONG CENTRE
 REDDEVELOPMENT (AREA 2 & 3) AT
 NO. 5314, XINHU TONG, KOWLOON

JOB NO.: J-537
CHECKED BY: DW
DATE: 2018/12/12

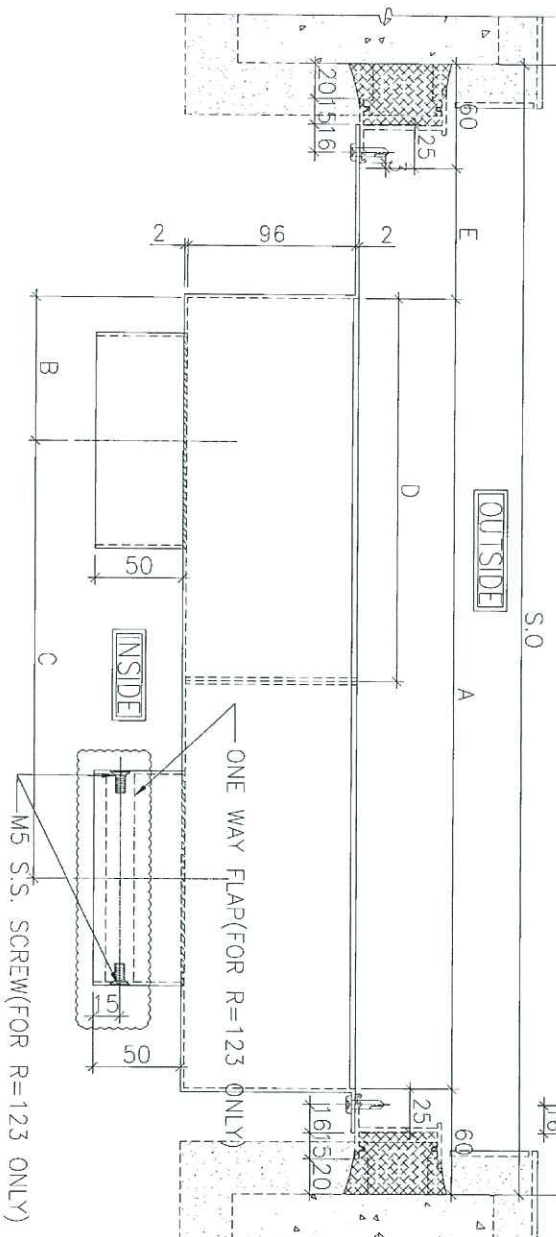
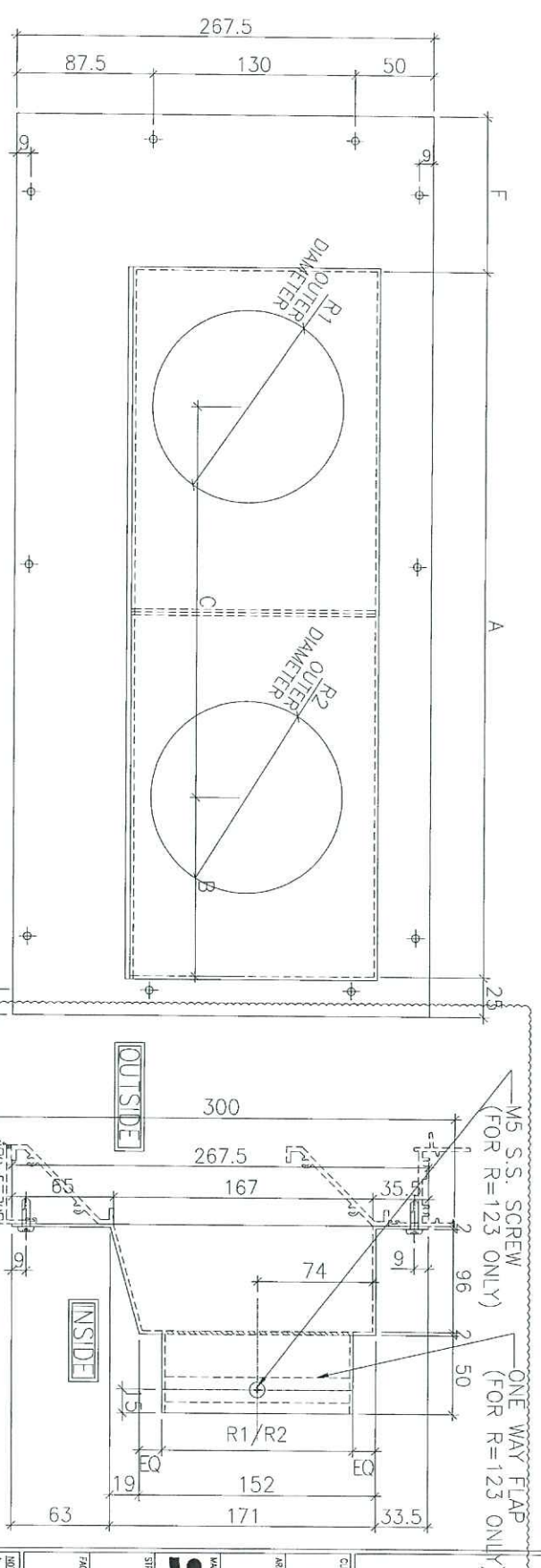

FOR R=98, EQ=27
FOR R=123, EQ=14.5

M5 S.S. SCREW (FOR R=123 ONLY)
ONE WAY FLAP (FOR R=123 ONLY)

BOX NO.	S.O	A	B	C	D	E	F	R1	R2	QTY.	LOCATION	WINDOW NO.
TSP/A-K	1190	760	180	380	360	320	345	98	123	39	6F 60F	TSP/A-1

E.O. REF :

CLIENT

 Sino Land Company Limited

ARCHITECT

 WONG TUNG & PARTNERS LIMITED
 ARCHITECTS & PLANNERS





MAIN CONTRACTOR :

 CR Construction Company Limited

STRUCTURAL ENGINEER :

 AECOM
 PROJECT CONSULTANT

NOTE :
 1. ALL DIMENSIONS ARE IN mm.
 2. ALL ELEVATIONS ARE VIEWED FROM OUTSIDE.
 3. DIMENSIONS TO BE VIEWED ON SITE BEFORE CONSTRUCTION.

LEGEND :
 DETAIL MARK NO.
 REFERS SHEET NO.
 F.F.L. -- FINISHED FLOOR LEVEL.
 S.F.L. -- STRUCTURAL FLOOR LEVEL.
 --- REVERSED DETAIL

JOB NO. : J-837
 PROJECT :
 URA KWUN TONG TOWN CENTRE
 REDEVELOPMENT (AREA 2 & 3) AT
 NWL 6314, KWUN TONG, KOWLOON

TITLE :
 TOWER AIR EXHAUST BOX SCHEDULE
 (ASISTU FOR KITCHEN)

DATE : 04-JUL-18 SCALE : 1:##
 DRAWN BY : Zeng2 CHECKED BY : DW

 MHI ARCHITECTURAL FABRICATION LTD.
 610 Cheong Cheong Street, Kowloon, H.K.
 Tel: (852) 27271756 Fax: (852) 27271946
 DWG NO. : 837-PA-2120 REV. : A

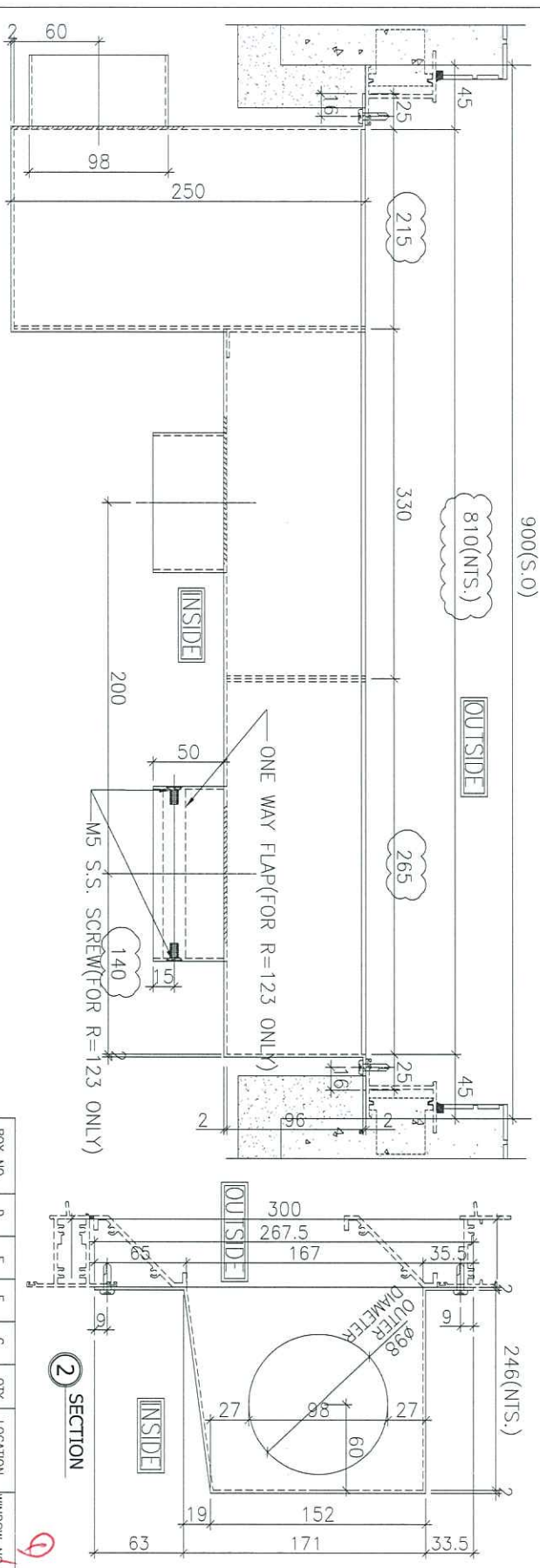
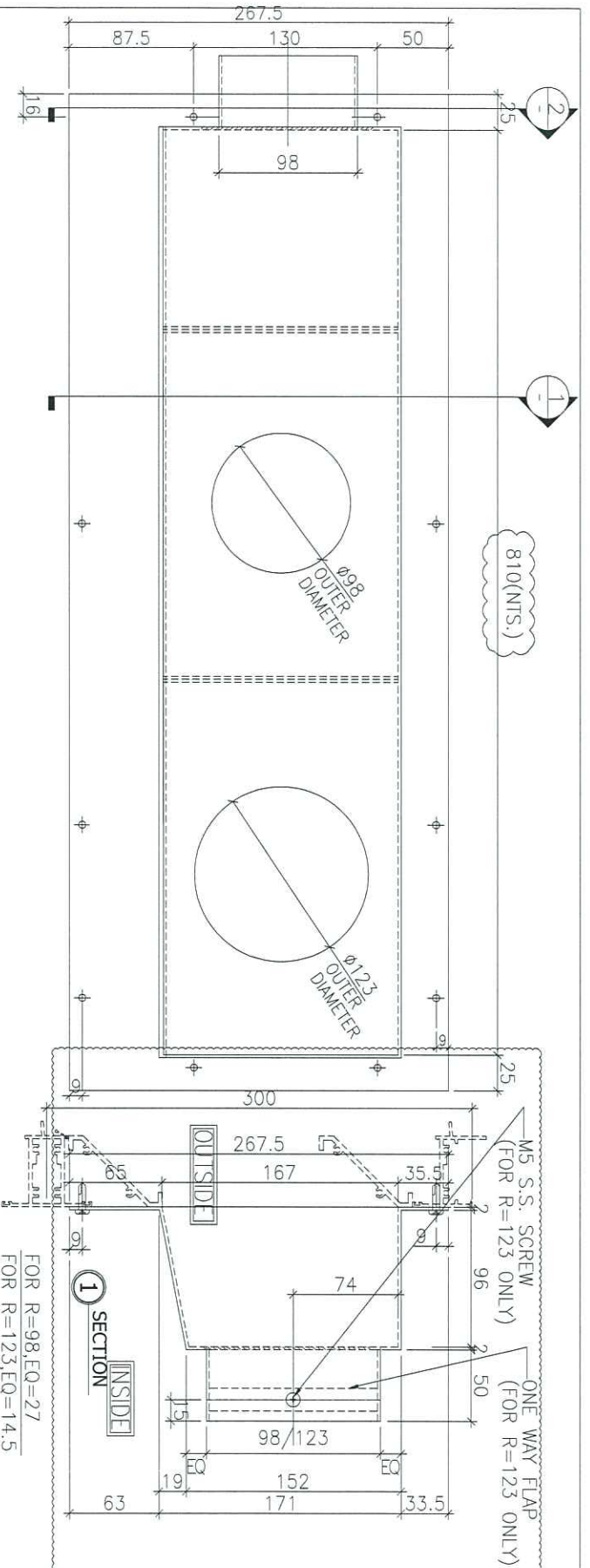

BOX NO.	D	E	F	G	QTY.	LOCATION	WINDOW NO.
TSP/C-K	105	295	280	145	25	22F-450F	15W/C-2

DRAWING NO.: J-837
 PROJECT: URA KWUN TONG TOWN CENTRE REDEVELOPMENT (AREA 2 & 3) AT NKIL 6514, KWUN TONG, KOWLOON
 TITLE: TOWER-AB-REVENUE BOX SCHEDULE (PRECAST) FOR BATHROOM
 DATE: 04-JUL-18
 SCALE: 1:##
 DRAWN BY: Zeng
 CHECKED BY: JOW
 PROJECT MANAGER: MIDDAL ADVISORY MANAGEMENT LTD.
 510 Chee Kwo Ling Road, Kowloon
 Tel: (852) 27771665 Fax: (852) 27771665
 OWS NO.: J837-PB-2121
 REV.: C

ARCHITECT:
 WOONG TUNG & PARTNERS LIMITED
 510 Chee Kwo Ling Road, Kowloon
 Tel: (852) 27771665 Fax: (852) 27771665

CLIENT:
 信和置業有限公司
 Sino Land Company Limited

STRUCTURAL ENGINEER:
 CR Construction Company Limited
 AECOM

NOTE:
 1. ALL DIMENSIONS ARE IN MM.
 2. ALL ELEVATIONS ARE VIEWED FROM OUTSIDE.
 3. DIMENSIONS TO BE VERIFIED ON SITE BEFORE FABRICATION.

LEGEND:
 (X) - DETAIL WORK NO.
 (R) - REFER SHEET NO.
 1. F.F.L. - FINISHED FLOOR LEVEL
 2. S.F.L. - STRUCTURAL FLOOR LEVEL
 3. (R) - REVERSED DETAIL

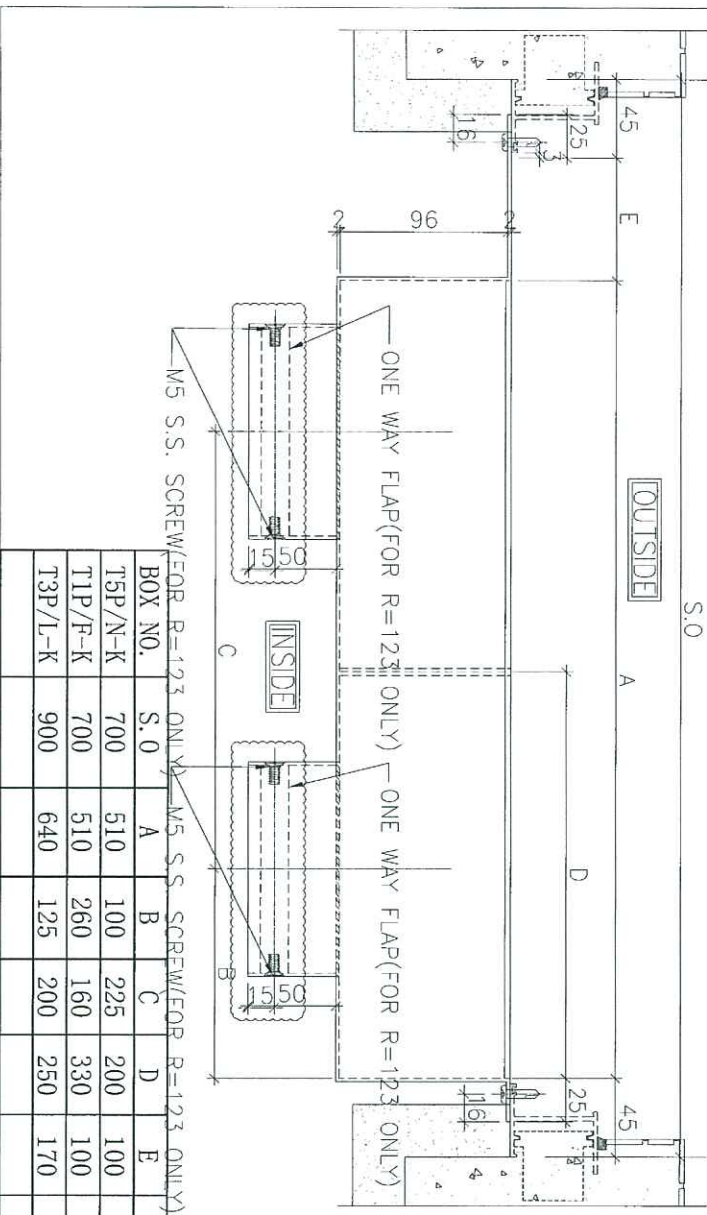
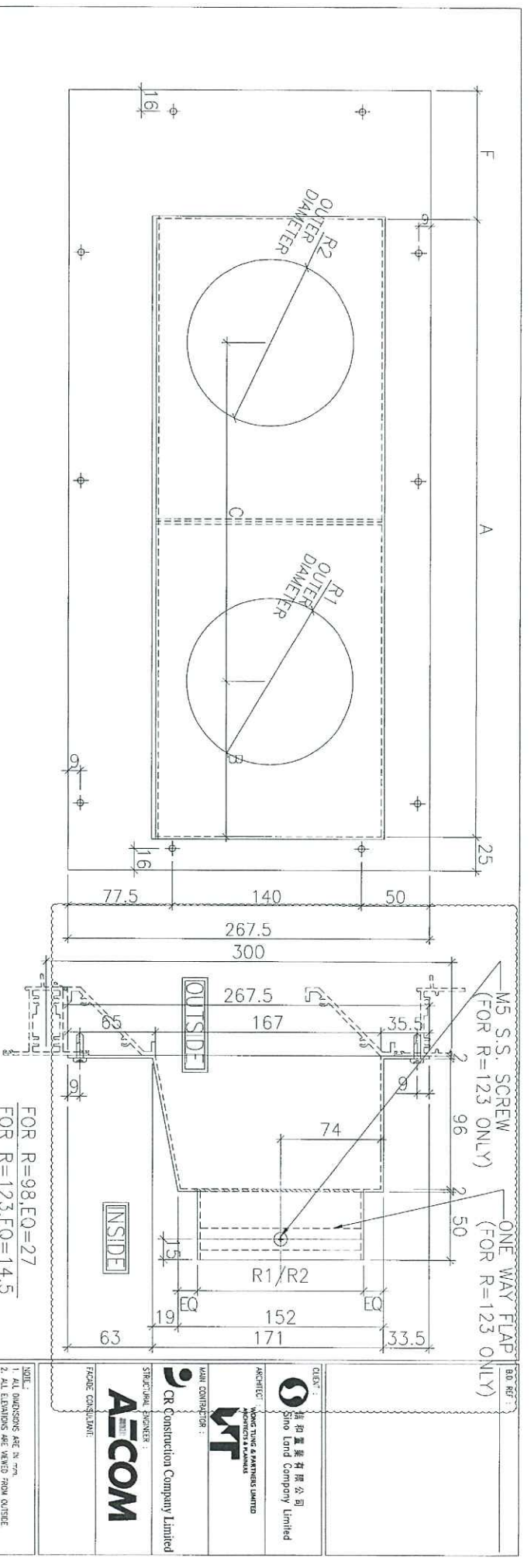

BOX NO.	S.O	A	B	C	D	E	R1	R2	QTY.	LOCATION	WINDOW NO.
T5P/N-K	700	510	100	225	200	100	123	98	39	6F(50F)	T5W/N-3
T1P/F-K	700	510	260	160	330	100	98	123	39	6F(50F)	T1W/F-1
T3P/L-K	900	640	125	200	250	170	123	98	41	6F(52F)	T3W/L-1

REVISIONS:

NO.	DATE	DESCRIPTION
1	20/9/17	ISSUED FOR PERMITS
2	20/9/17	ISSUED FOR PERMITS
3	14/10/17	ISSUED FOR PERMITS

PROJECT: USA KWUN TONG TOWN CENTRE REDEVELOPMENT (AREA 2 & 3) AT NKL 6314, KWUN TONG, KOWLOON

CLIENT: 恒和置業有限公司
Sino Land Company Limited

ARCHITECT: WONG TUNG & PARTNER LIMITED
WONG TUNG & PARTNER LIMITED

STRUCTURAL ENGINEER: CR Construction Company Limited

FAÇADE CONSULTANT: AECOM

DATE: 04-JUL-18
SCALE: 1:##

DESIGNED BY: Zeng
CHECKED BY: DW

PROJECT MANAGER: MIDY
Unit 5-B, Sunny Industrial Centre, 1/F, Sunny Industrial Centre, 1/F, 610 Cho Kwai Ling Road, Kowloon
Tel: 34288811-4 Fax: (852) 77777665

REV: B

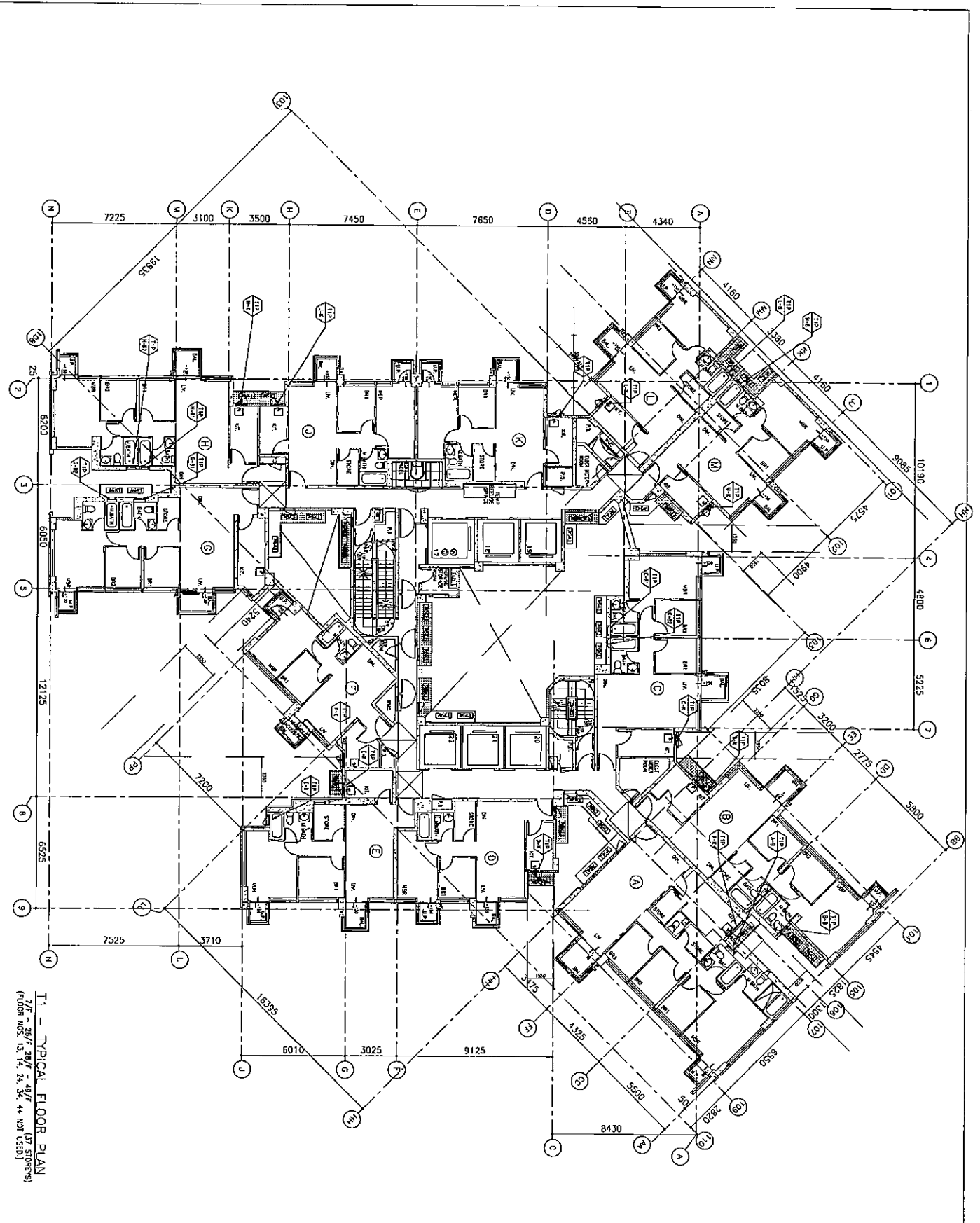

T1 - TYPICAL FLOOR PLAN
 (FLOOR NO. 1, 2, 3, 4, 5, 6, 7, 8, 9, 10 NOT USED)

B.D. REF :

CLIENT : 信和置業有限公司
 Sino Land Company Limited

ARCHITECT : 廣通建築有限公司
 WONG TUNG & PARTNERS LIMITED
 ARCHITECTS & PLANNERS

MAIN CONTRACTOR : CR Construction Company Limited

STRUCTURAL ENGINEER : AECOM
 FACADE CONSULTANT :

NOTE :
 1. ALL DIMENSIONS ARE IN MM.
 2. ALL EXPANSIONS ARE TAKEN FROM OUTSIDE.
 3. ALL DIMENSIONS TO BE VERIFIED ON SITE BEFORE FABRICATION.
 LEGEND :
 (X) - DETAIL WORK NO.
 (S) - BEES SHEET NO.
 1. F.F.L. - FINISHED FLOOR LEVEL
 2. S.F.L. - STRUCTURAL FLOOR LEVEL
 3. (D) - DEEPER DRAIN

NO.	REV.	BY	DATE	REVISION

PROJECT : 荳蔻灣新鎮中心
 REDEVELOPMENT (AREA 2 & 3) AT
 KHEIL 5514, KWUN TONG, KOWLOON

TITLE : 全層平面圖
 (FOR T1 TYPICAL FLOOR PLAN)

DATE : 04-JUL-15 SCALE : 1:200
 DRAWN BY : ZENG CHECKED BY : LW
 廣通建築有限公司
 5-B, Sunny Industrial Centre, 7/F
 410 Cheung Kwe Road, Kwun Tong, Kowloon
 852349271-1 Fax: 8523772785
 DPC NO. : 1837-P3-3102 REV. : -

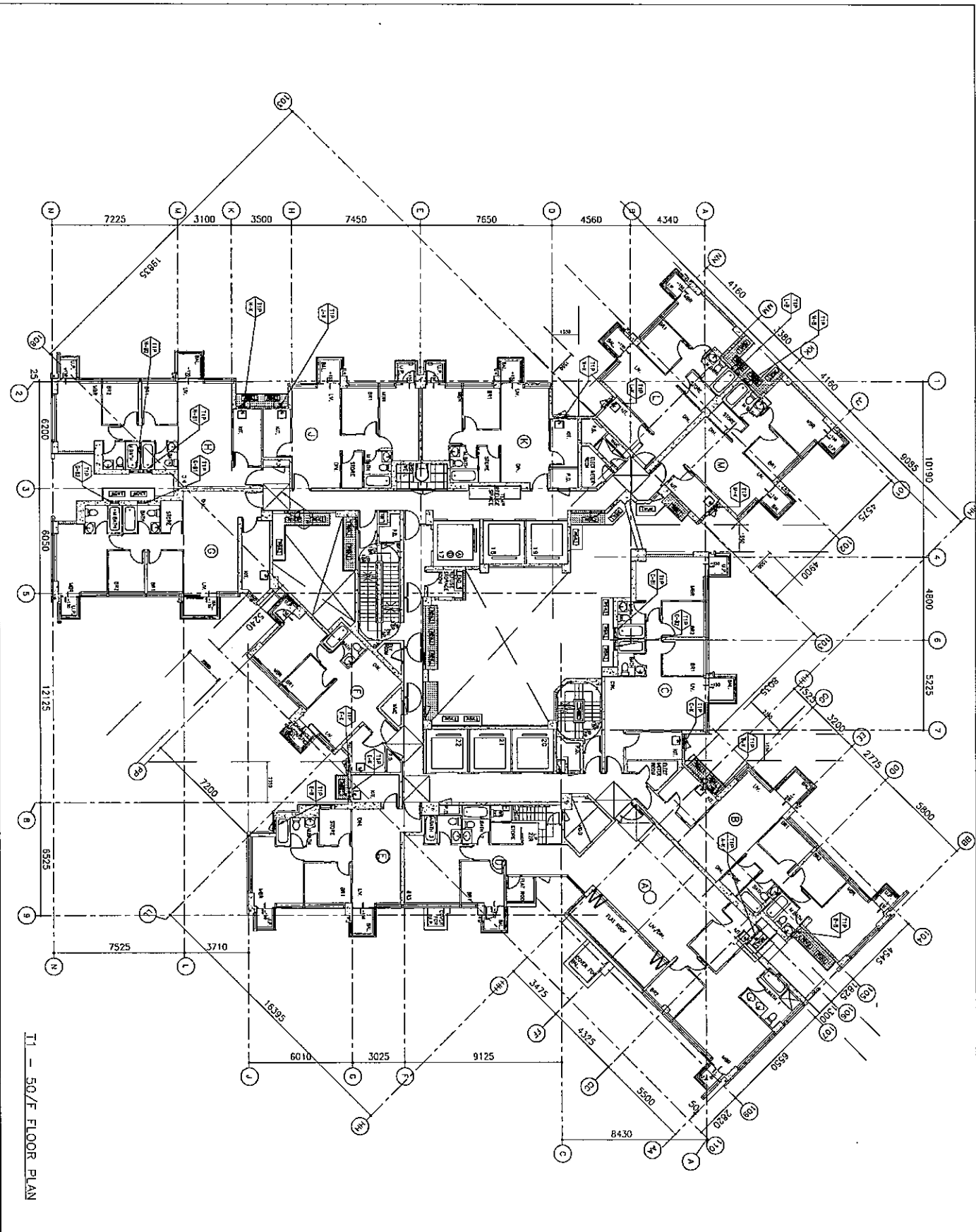

T1 - 50/F FLOOR PLAN

BA REF : DATE : 04-JUL-18 SCALE : 1:200 DRAWN BY : Zang CHECKED BY : GW PROJECT : DIM KWON TONG TOWN CENTRE REDEVELOPMENT (AREA 2 & 3) IN NPL 5314, KWUN TONG, KOWLOON TITLE : FULL PLAN LAYOUT (FOR T1 50/F FLOOR PLAN)	JOB NO. : J-837 PROJECT : DIM KWON TONG TOWN CENTRE REDEVELOPMENT (AREA 2 & 3) IN NPL 5314, KWUN TONG, KOWLOON TITLE : FULL PLAN LAYOUT (FOR T1 50/F FLOOR PLAN)	LEGEND: 1. F.F.L. --- FINISHED FLOOR LEVEL. 2. S.F.L. --- STRUCTURAL FLOOR LEVEL. 1. (C) --- REVERSED DETAIL.	NOTE: 1. ALL DIMENSIONS ARE IN mm. 2. ALL REVISIONS ARE SIGNED FROM OUTSIDE. 3. DIMENSIONS SHOULD BE CHECKED ON SITE. BEFORE FABRICATION. LEGEND: (M) --- DRAIN WORK NO. (S) --- RISER SHEET NO.	PROJECT CONSULTANT: AECOM STRUCTURAL ENGINEER: OR Construction Company Limited	MAIN CONTRACTOR: VF WONG TUNG & PARTNERS LIMITED ARCHITECTS & PLANNERS	CLIENT: 信和置業有限公司 Sino Land Company Limited PROJECT NO. : 1037-PB-3103 REV : -
---	---	--	---	---	---	---

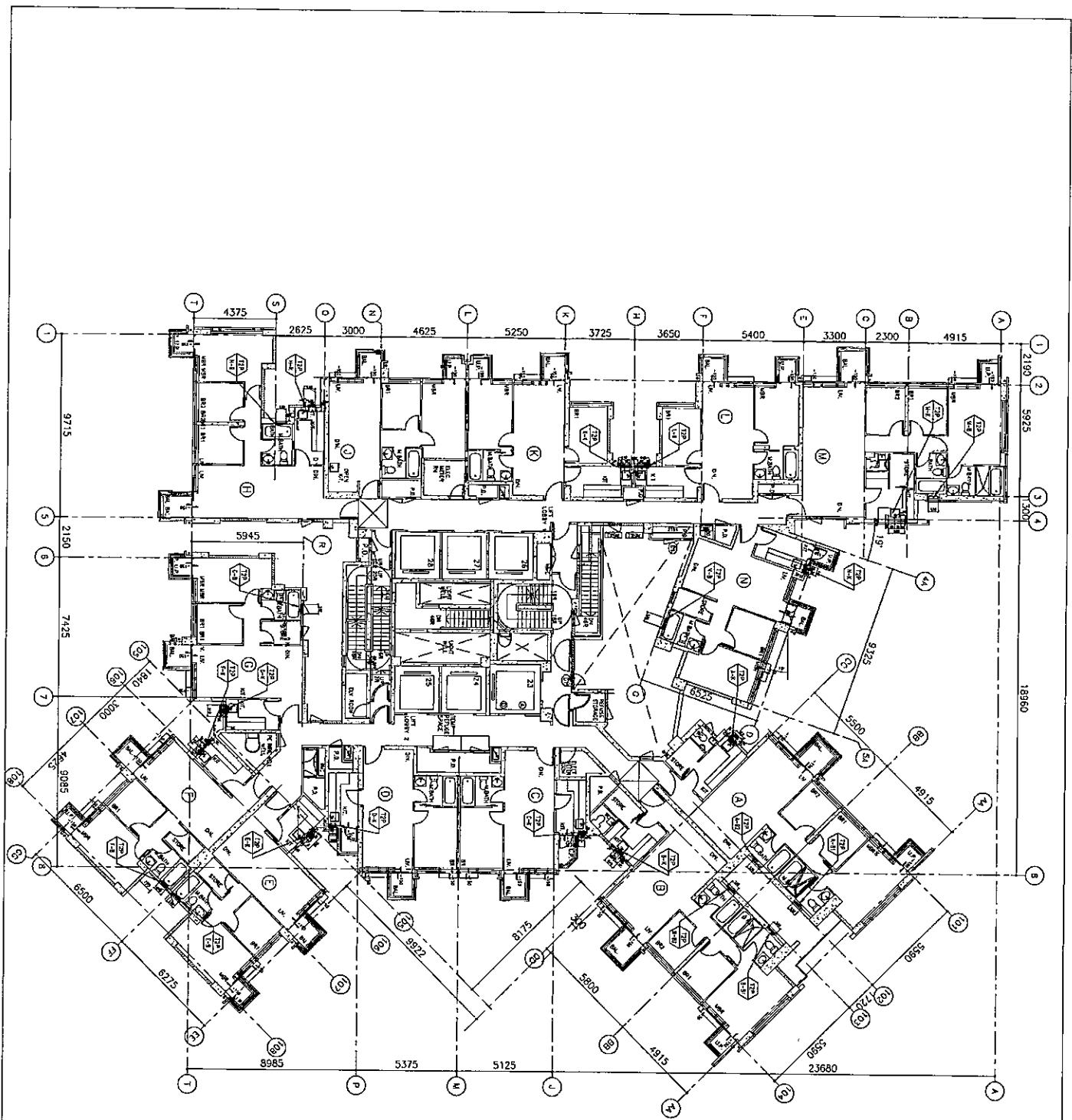

T2 - 6/F FLOOR PLAN

B.D. REF : 18980 18985 18990 18995 19000 19005 19010 19015 19020 19025 19030 19035 19040 19045 19050 19055 19060 19065 19070 19075 19080 19085 19090 19095 19100 19105 19110 19115 19120 19125 19130 19135 19140 19145 19150 19155 19160 19165 19170 19175 19180 19185 19190 19195 19200 19205 19210 19215 19220 19225 19230 19235 19240 19245 19250 19255 19260 19265 19270 19275 19280 19285 19290 19295 19300 19305 19310 19315 19320 19325 19330 19335 19340 19345 19350 19355 19360 19365 19370 19375 19380 19385 19390 19395 19400 19405 19410 19415 19420 19425 19430 19435 19440 19445 19450 19455 19460 19465 19470 19475 19480 19485 19490 19495 19500 19505 19510 19515 19520 19525 19530 19535 19540 19545 19550 19555 19560 19565 19570 19575 19580 19585 19590 19595 19600 19605 19610 19615 19620 19625 19630 19635 19640 19645 19650 19655 19660 19665 19670 19675 19680 19685 19690 19695 19700 19705 19710 19715 19720 19725 19730 19735 19740 19745 19750 19755 19760 19765 19770 19775 19780 19785 19790 19795 19800 19805 19810 19815 19820 19825 19830 19835 19840 19845 19850 19855 19860 19865 19870 19875 19880 19885 19890 19895 19900 19905 19910 19915 19920 19925 19930 19935 19940 19945 19950 19955 19960 19965 19970 19975 19980 19985 19990 19995 20000		CLIENT : 怡和置業有限公司 Sino Land Company Limited	ARCHITECT : WTF WONG TUNG-FAT ARCHITECTS & PLANNERS	MAIN CONTRACTOR : CR Construction Company Limited	STRUCTURAL ENGINEER : AECOM	FACADE CONSULTANT : AECOM	NOTE : 1. ALL DIMENSIONS ARE IN MM. 2. ALL ELEVATIONS ARE VIEWED FROM OUTSIDE. 3. ALL DIMENSIONS TO BE VERIFIED ON SITE. 4. ALL DIMENSIONS TO BE VERIFIED ON SITE. 5. ALL DIMENSIONS TO BE VERIFIED ON SITE.	LEGEND: (31) DETAIL WORK NO. (32) REFER SHEET NO. 1. F.F.L. — FINISHED FLOOR LEVEL. 2. S.F.L. — STRUCTURAL FLOOR LEVEL. 3. (R) — REVERSED DETAIL.	TITLE : FULL PLAN LAYOUT (FOR T2 6/F FLOOR PLAN)	DATE : 04-JUL-18 SCALE : 1:200 DRAWN BY : ZENG CHECKED BY : DW	PROJECT : URA KWUN TONG TOWN CENTRE REDEVELOPMENT (AREA 2 & 3) AT NO.1 8314, KWUN TONG, KOWLOON	JOB NO. : J-837	NO. DATE RECD BY
---	--	--	--	---	---------------------------------------	-------------------------------------	---	--	--	---	--	--------------------	------------------------

18980
 18985
 18990
 18995
 19000
 19005
 19010
 19015
 19020
 19025
 19030
 19035
 19040
 19045
 19050
 19055
 19060
 19065
 19070
 19075
 19080
 19085
 19090
 19095
 19100
 19105
 19110
 19115
 19120
 19125
 19130
 19135
 19140
 19145
 19150
 19155
 19160
 19165
 19170
 19175
 19180
 19185
 19190
 19195
 19200
 19205
 19210
 19215
 19220
 19225
 19230
 19235
 19240
 19245
 19250
 19255
 19260
 19265
 19270
 19275
 19280
 19285
 19290
 19295
 19300
 19305
 19310
 19315
 19320
 19325
 19330
 19335
 19340
 19345
 19350
 19355
 19360
 19365
 19370
 19375
 19380
 19385
 19390
 19395
 19400
 19405
 19410
 19415
 19420
 19425
 19430
 19435
 19440
 19445
 19450
 19455
 19460
 19465
 19470
 19475
 19480
 19485
 19490
 19495
 19500
 19505
 19510
 19515
 19520
 19525
 19530
 19535
 19540
 19545
 19550
 19555
 19560
 19565
 19570
 19575
 19580
 19585
 19590
 19595
 19600
 19605
 19610
 19615
 19620
 19625
 19630
 19635
 19640
 19645
 19650
 19655
 19660
 19665
 19670
 19675
 19680
 19685
 19690
 19695
 19700
 19705
 19710
 19715
 19720
 19725
 19730
 19735
 19740
 19745
 19750
 19755
 19760
 19765
 19770
 19775
 19780
 19785
 19790
 19795
 19800
 19805
 19810
 19815
 19820
 19825
 19830
 19835
 19840
 19845
 19850
 19855
 19860
 19865
 19870
 19875
 19880
 19885
 19890
 19895
 19900
 19905
 19910
 19915
 19920
 19925
 19930
 19935
 19940
 19945
 19950
 19955
 19960
 19965
 19970
 19975
 19980
 19985
 19990
 19995
 20000

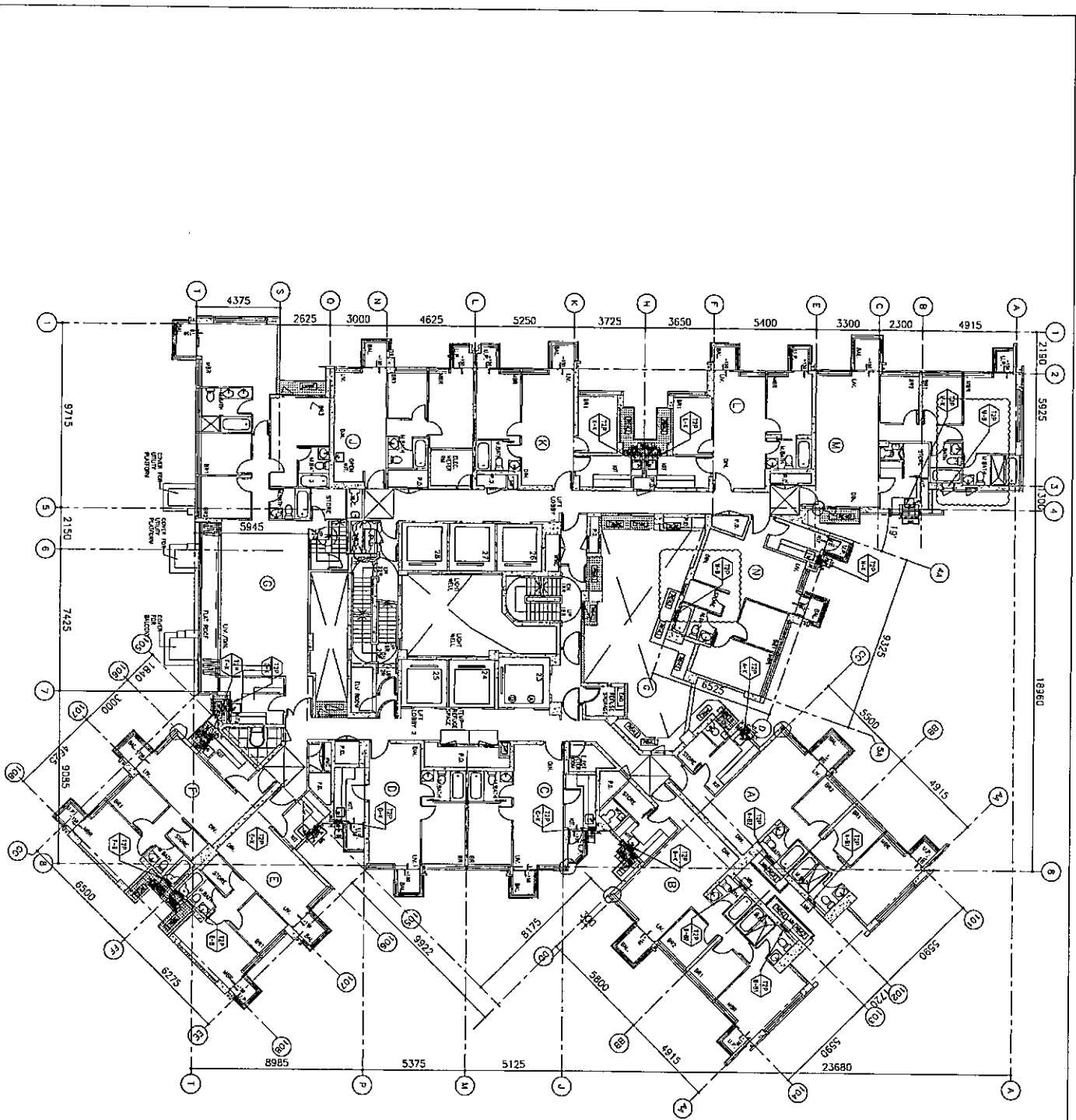

T2 - 55/F FLOOR PLAN

BA. REF : _____

CLIENT : 信和置業有限公司
Sino Land Company Limited

ARCHITECT : WONG TUNG & PARTNERS LIMITED
ARCHITECTS & PLANNERS
WTF

LAND CONTRACTOR : _____
CR Construction Company Limited

STRUCTURAL ENGINEER : _____
 AECOM

MECHANICAL CONSULTANT : _____

NOTE :
1. ALL DIMENSIONS ARE IN mm.
2. ALL CEILING JOISTS ARE TO BE SPACED FROM 900MM C/C.
3. ALL DOORS ARE TO BE SPACED ON SITE BEFORE FABRICATION.
LEGEND :
 OPEN WORK NO.
 REVERSED STEEL JOIST.
1. P.F.L. - PUSHER FLOOR LEVEL.
2. S.F.L. - STRUCTURAL FLOOR LEVEL.
3. REVERSED DETAIL.

NO.	REVISED	DATE	BY	CHKD BY
1	2017/10		GDH/MW	SM
2				
3				

DES. NO. : J-837
PROJECT : URA KWUN TONG TOWN CENTRE REDEVELOPMENT (AREA 2 & 3) AT NAL 5314, KWUN TONG, KOWLOON

TITLE : FULL PLAN LAYOUT (FOR T2 55/F FLOOR PLAN)
DATE : 04-JUL-18 SCALE : 1:200
DRAWN BY : zeng CHECKED BY : DW

美特 置業有限公司
MTRD MTD, AURORA INVESTMENT LTD
510 Canton Road, Kowloon, HK
Tel: 3489111-4 Fax: 34892727
DWG NO. : 337-FB-303 REV. : A

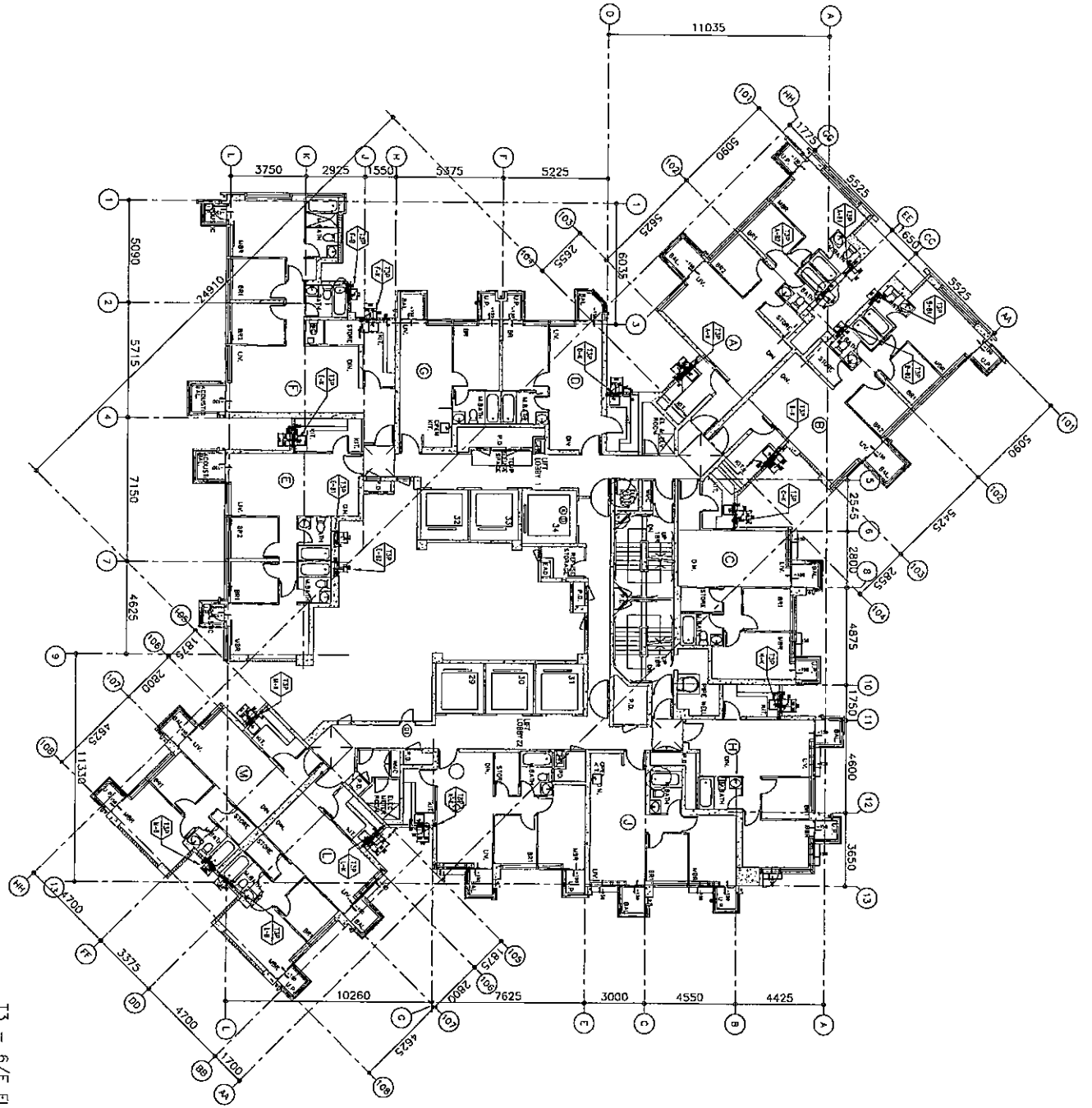

T3 - 6/F FLOOR PLAN

BA. 005 :

CLIENT :
 Sino Land Company Limited

ARCHITECT :
 WONG TUNG & PARTNERS LIMITED
 ARCHITECTS & PLANNERS

MAIN CONTRACTOR :

CR Construction Company Limited
 STRUCTURAL ENGINEER :
 AECOM

FAÇADE CONSULTANT :

NOTE :
 1. ALL DIMENSIONS ARE IN METERS.
 2. ALL DIMENSIONS ARE REFERRED TO OUTSIDE.
 3. ALL DIMENSIONS TO BE CHECKED ON SITE BEFORE FABRICATION.

LEGEND :

- (S) - DRAIN MARK NO.
- (S) - RIDGE SHEET NO.
- 1. F.F.L. - FINISHED FLOOR LEVEL.
- 2. S.F.L. - STRUCTURAL FLOOR LEVEL.
- 3. (R) - REVERSED DETAIL.

DWG NO. : J-037

PROJECT : KWUN TUNG TOWN CENTRE REDEVELOPMENT PHASE 2
 KING'S ROAD, KWUN TUNG, HONGKONG

TITLE :
 FULL PLAN LAYOUT
 (FOR T3 6/F FLOOR PLAN)

DATE : 04-JUL-18 SCALE : 1:200

DRAWN BY : Zeng CHECKED BY : DW

WONG TUNG & PARTNERS LIMITED
 510 Cheung Yee Road, Kowloon, H.K.
 Tel: (852) 27772666 Fax: (852) 2772666

DWG NO. : J-037-PB-3301 REV. : -

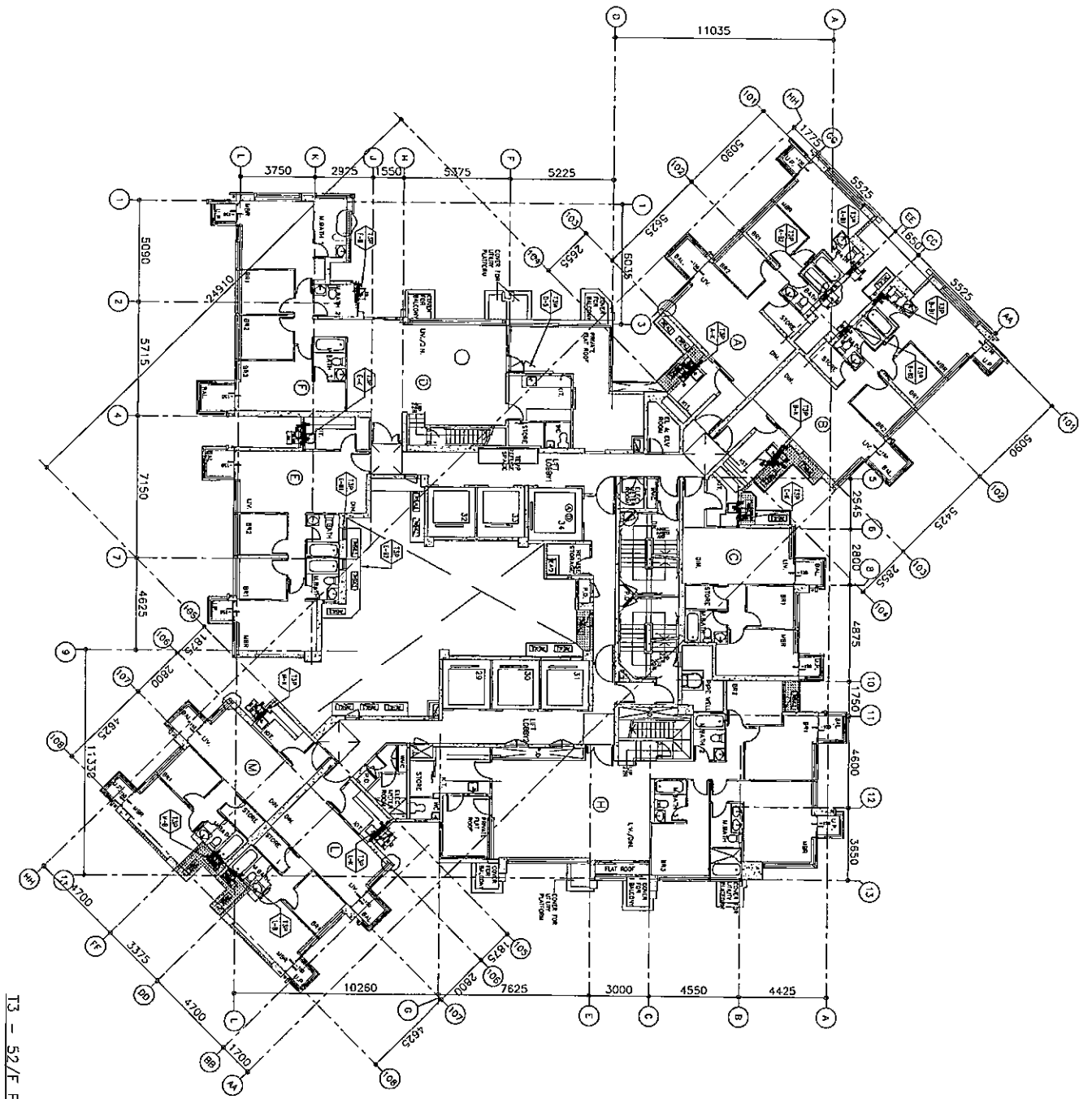

T3 - 52/F FLOOR PLAN

E.D. 805 :

CLIENT :
 佳和置業發展有限公司
 Sino Land Company Limited

ARCHITECT :
 WINTING & PARTNERS LIMITED
 ARCHITECTS & ENGINEERS
W/P

MAIN CONTRACTOR :
 OR Construction Company Limited

STRUCTURAL ENGINEER :
AECOM

PROJECT CONSULTANT :

NOTE :
 1. ALL DIMENSIONS ARE IN mm.
 2. ALL DIMENSIONS TO BE CHECKED FROM OUTSIDE.
 3. BEFORE FABRICATION.

LEGEND :
 (1) CENTER MARK NO.
 (2) HIDDEN SHEET NO.
 1. F.F.L. --- FINISHED FLOOR LEVEL.
 2. S.F.L. --- STRUCTURE FLOOR LEVEL.
 3. (3) --- REVERSED DETAIL.

NO.	DATE	REVISION
1		

PROJECT : TOWN VILLAGE TOWN CENTRE
 PHASE 2 & 3 AT
 100, 102, 104, 106, 108, 110, 112, 114, 116, 118, 120, 122, 124, 126, 128, 130, 132, 134, 136, 138, 140, 142, 144, 146, 148, 150, 152, 154, 156, 158, 160, 162, 164, 166, 168, 170, 172, 174, 176, 178, 180, 182, 184, 186, 188, 190, 192, 194, 196, 198, 200, 202, 204, 206, 208, 210, 212, 214, 216, 218, 220, 222, 224, 226, 228, 230, 232, 234, 236, 238, 240, 242, 244, 246, 248, 250, 252, 254, 256, 258, 260, 262, 264, 266, 268, 270, 272, 274, 276, 278, 280, 282, 284, 286, 288, 290, 292, 294, 296, 298, 300, 302, 304, 306, 308, 310, 312, 314, 316, 318, 320, 322, 324, 326, 328, 330, 332, 334, 336, 338, 340, 342, 344, 346, 348, 350, 352, 354, 356, 358, 360, 362, 364, 366, 368, 370, 372, 374, 376, 378, 380, 382, 384, 386, 388, 390, 392, 394, 396, 398, 400, 402, 404, 406, 408, 410, 412, 414, 416, 418, 420, 422, 424, 426, 428, 430, 432, 434, 436, 438, 440, 442, 444, 446, 448, 450, 452, 454, 456, 458, 460, 462, 464, 466, 468, 470, 472, 474, 476, 478, 480, 482, 484, 486, 488, 490, 492, 494, 496, 498, 500, 502, 504, 506, 508, 510, 512, 514, 516, 518, 520, 522, 524, 526, 528, 530, 532, 534, 536, 538, 540, 542, 544, 546, 548, 550, 552, 554, 556, 558, 560, 562, 564, 566, 568, 570, 572, 574, 576, 578, 580, 582, 584, 586, 588, 590, 592, 594, 596, 598, 600, 602, 604, 606, 608, 610, 612, 614, 616, 618, 620, 622, 624, 626, 628, 630, 632, 634, 636, 638, 640, 642, 644, 646, 648, 650, 652, 654, 656, 658, 660, 662, 664, 666, 668, 670, 672, 674, 676, 678, 680, 682, 684, 686, 688, 690, 692, 694, 696, 698, 700, 702, 704, 706, 708, 710, 712, 714, 716, 718, 720, 722, 724, 726, 728, 730, 732, 734, 736, 738, 740, 742, 744, 746, 748, 750, 752, 754, 756, 758, 760, 762, 764, 766, 768, 770, 772, 774, 776, 778, 780, 782, 784, 786, 788, 790, 792, 794, 796, 798, 800, 802, 804, 806, 808, 810, 812, 814, 816, 818, 820, 822, 824, 826, 828, 830, 832, 834, 836, 838, 840, 842, 844, 846, 848, 850, 852, 854, 856, 858, 860, 862, 864, 866, 868, 870, 872, 874, 876, 878, 880, 882, 884, 886, 888, 890, 892, 894, 896, 898, 900, 902, 904, 906, 908, 910, 912, 914, 916, 918, 920, 922, 924, 926, 928, 930, 932, 934, 936, 938, 940, 942, 944, 946, 948, 950, 952, 954, 956, 958, 960, 962, 964, 966, 968, 970, 972, 974, 976, 978, 980, 982, 984, 986, 988, 990, 992, 994, 996, 998, 1000.

DESIGNER : WINTING & PARTNERS LIMITED
 110, 112, 114, 116, 118, 120, 122, 124, 126, 128, 130, 132, 134, 136, 138, 140, 142, 144, 146, 148, 150, 152, 154, 156, 158, 160, 162, 164, 166, 168, 170, 172, 174, 176, 178, 180, 182, 184, 186, 188, 190, 192, 194, 196, 198, 200, 202, 204, 206, 208, 210, 212, 214, 216, 218, 220, 222, 224, 226, 228, 230, 232, 234, 236, 238, 240, 242, 244, 246, 248, 250, 252, 254, 256, 258, 260, 262, 264, 266, 268, 270, 272, 274, 276, 278, 280, 282, 284, 286, 288, 290, 292, 294, 296, 298, 300, 302, 304, 306, 308, 310, 312, 314, 316, 318, 320, 322, 324, 326, 328, 330, 332, 334, 336, 338, 340, 342, 344, 346, 348, 350, 352, 354, 356, 358, 360, 362, 364, 366, 368, 370, 372, 374, 376, 378, 380, 382, 384, 386, 388, 390, 392, 394, 396, 398, 400, 402, 404, 406, 408, 410, 412, 414, 416, 418, 420, 422, 424, 426, 428, 430, 432, 434, 436, 438, 440, 442, 444, 446, 448, 450, 452, 454, 456, 458, 460, 462, 464, 466, 468, 470, 472, 474, 476, 478, 480, 482, 484, 486, 488, 490, 492, 494, 496, 498, 500, 502, 504, 506, 508, 510, 512, 514, 516, 518, 520, 522, 524, 526, 528, 530, 532, 534, 536, 538, 540, 542, 544, 546, 548, 550, 552, 554, 556, 558, 560, 562, 564, 566, 568, 570, 572, 574, 576, 578, 580, 582, 584, 586, 588, 590, 592, 594, 596, 598, 600, 602, 604, 606, 608, 610, 612, 614, 616, 618, 620, 622, 624, 626, 628, 630, 632, 634, 636, 638, 640, 642, 644, 646, 648, 650, 652, 654, 656, 658, 660, 662, 664, 666, 668, 670, 672, 674, 676, 678, 680, 682, 684, 686, 688, 690, 692, 694, 696, 698, 700, 702, 704, 706, 708, 710, 712, 714, 716, 718, 720, 722, 724, 726, 728, 730, 732, 734, 736, 738, 740, 742, 744, 746, 748, 750, 752, 754, 756, 758, 760, 762, 764, 766, 768, 770, 772, 774, 776, 778, 780, 782, 784, 786, 788, 790, 792, 794, 796, 798, 800, 802, 804, 806, 808, 810, 812, 814, 816, 818, 820, 822, 824, 826, 828, 830, 832, 834, 836, 838, 840, 842, 844, 846, 848, 850, 852, 854, 856, 858, 860, 862, 864, 866, 868, 870, 872, 874, 876, 878, 880, 882, 884, 886, 888, 890, 892, 894, 896, 898, 900, 902, 904, 906, 908, 910, 912, 914, 916, 918, 920, 922, 924, 926, 928, 930, 932, 934, 936, 938, 940, 942, 944, 946, 948, 950, 952, 954, 956, 958, 960, 962, 964, 966, 968, 970, 972, 974, 976, 978, 980, 982, 984, 986, 988, 990, 992, 994, 996, 998, 1000.

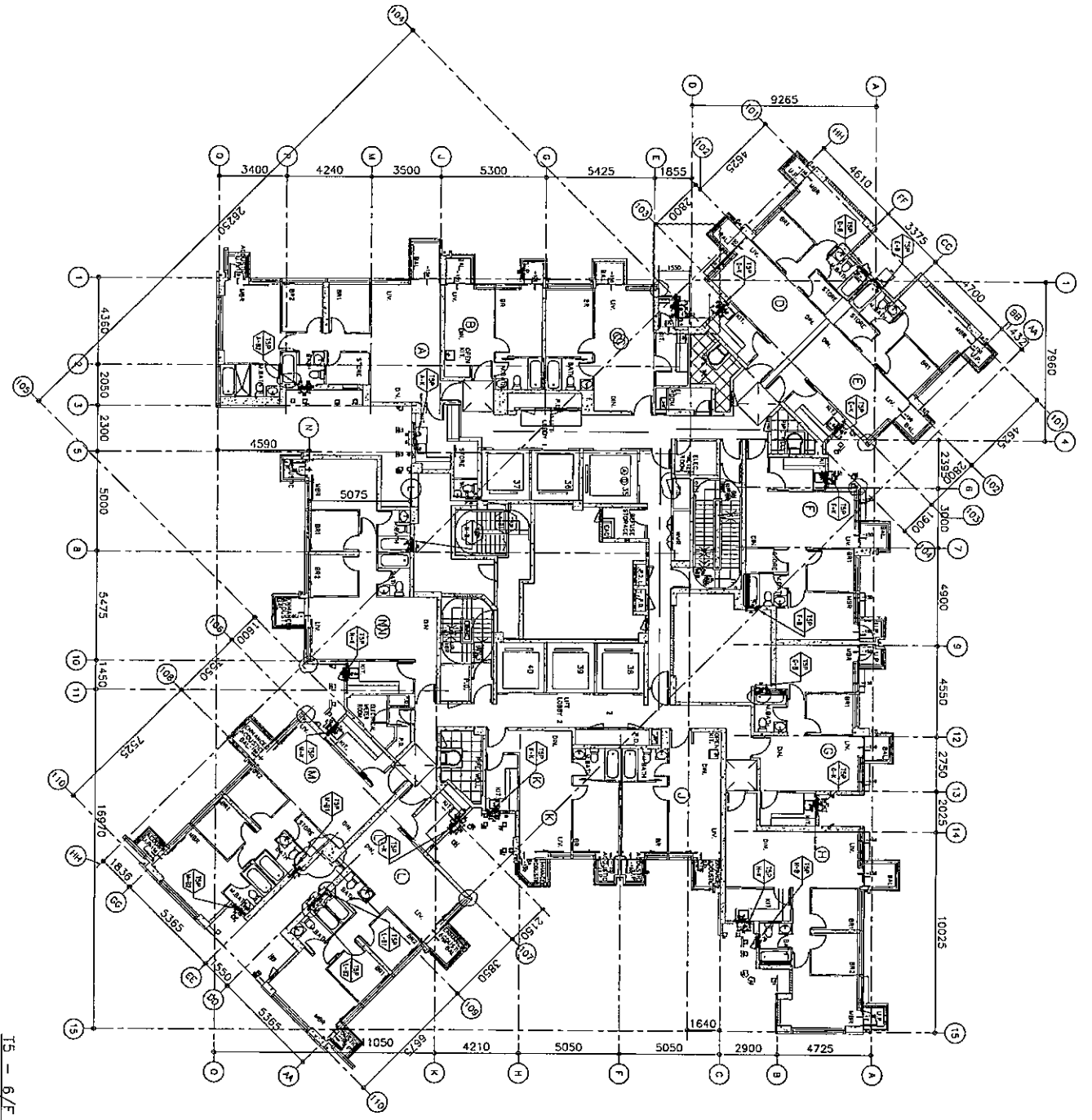

15 - 6/F FLOOR PLAN

B.L. REF :
REV : A

CLIENT :
信和置業有限公司
Sino Land Company Limited

ARCHITECT :
WONG TUNG & PARTNERS LIMITED
WTF

MAIN CONTRACTORS :
CRK Construction Company Limited

STRUCTURAL ENGINEER :
AECOM

PROJECT CONSULTANT:

NOTE :
1. ALL DIMENSIONS ARE IN METRE.
2. ALL ELEVATIONS ARE VIEWED FROM OUTSIDE.
3. ALL DIMENSIONS TO BE REFERRED ON SITE BEFORE FABRICATION.

LEGEND :
① - DETAIL WORK NO.
② - REFER SHEET NO.
1. FF1 - FINISHED FLOOR LEVEL.
2. SF1 - STRUCTURAL FLOOR LEVEL.
3. R - REVERSED DIMEN.

NO.	REVISION	DATE	BY
1	ISSUED		
2	REVISED		

PROJECT :
URA KWUN TONG TOWN CENTRE
REDEVELOPMENT (AREA 2 & 3) AT
KHL 6514, KWUN TONG, KOWLOON

TITLE :
FULL PLAN LAYOUT
(FOR 15 6/F FLOOR PLAN)

DATE : 04-JUL-18 SCALE : 1:200
DRAWN BY : ZENG CHECKED BY : DW

WONG TUNG & PARTNERS LIMITED
MIDI ASSOCIATE ARCHITECTS LTD.
Unit 6-8, Sung Hei Industrial Centre, 1/F
510 Chee Hong Street, Yuen Long, N.T.
Tel: (852) 2424 1111 Fax: (852) 2424 1188
Date: 04-JUL-18
Drawn by: ZENG
Checked by: DW

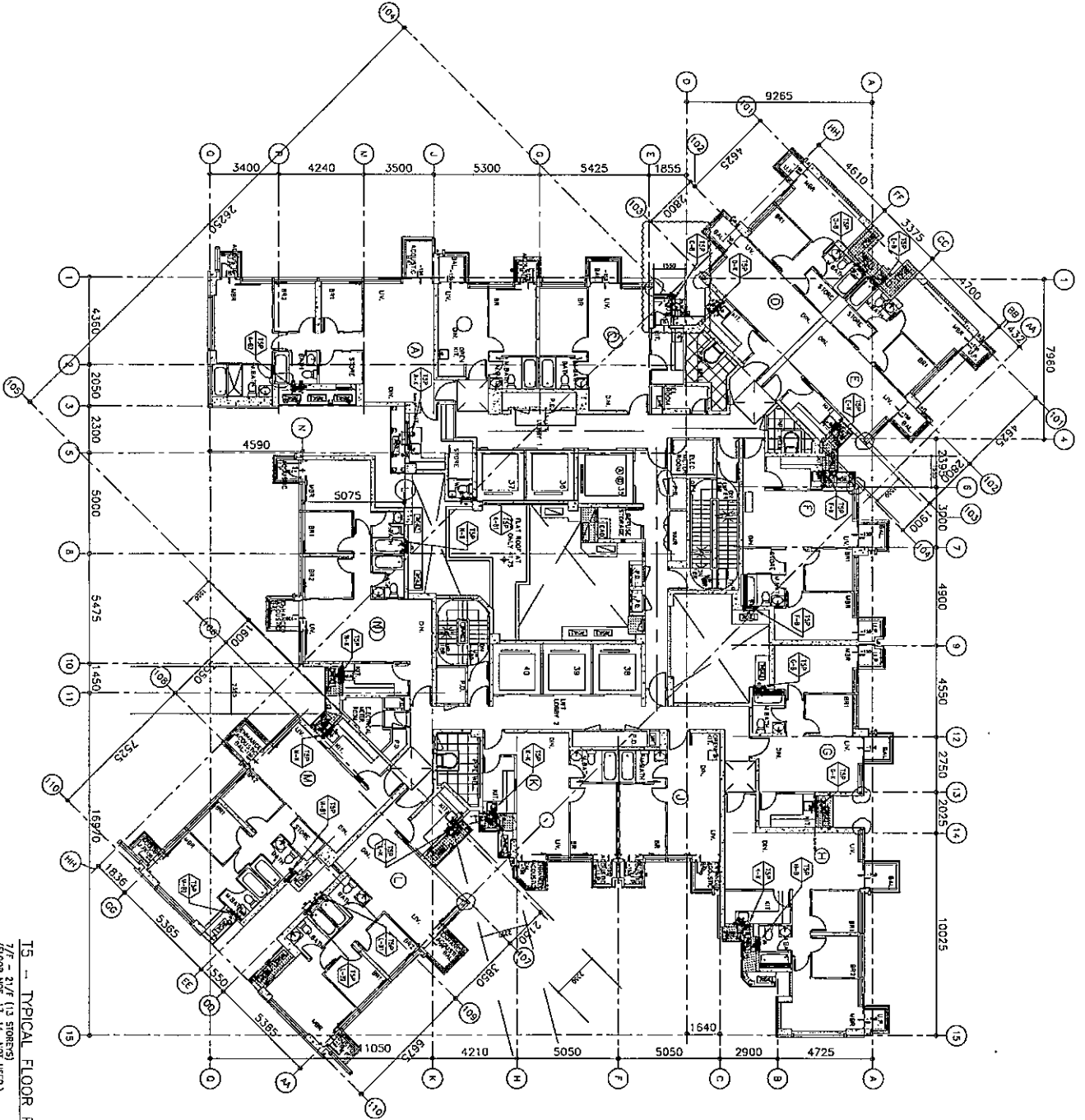

15 - TYPICAL FLOOR PLAN (LOW ZONE)
7/F - 21/F (13 STORES)
(FLOOR NOS. 13, 14 NOT USED.)

6.0 REF :

CLIENT :
信和置業有限公司
Shin Land Company Limited

ARCHITECT :
WONG TONG & PARTNERS LIMITED

MAIN CONTRACTOR :
WTF
WONG TONG & PARTNERS LIMITED

STRUCTURAL ENGINEER :
CR Construction Company Limited

STRUCTURAL SERVICES :
ALCOM

TECHNICAL CONSULTANT:

NOTE:
1. ALL DIMENSIONS ARE IN mm.
2. ALL DIMENSIONS ARE VERIFIED FROM OUTSIDE BEFORE FABRIC CONSTRUCTION.
3. ALL DIMENSIONS TO BE VERIFIED ON SITE.

LEGEND:
① - DETAIL WORK NO.
② - REFER SHEET NO.
1. FILL - FINISHED FLOOR LEVEL
2. F.T. - STRUCTURAL FLOOR LEVEL
3. Ⓧ - FINISHED LEVEL

NO.	DATE	DESCRIPTION	BY
1	2007/11	ISSUE FOR PERMIT	WTF
2	2008/03	REVISED	WTF

JOB NO. : J-837
PROJECT :
URA KWUN TONG TOWN CENTRE
REDEVELOPMENT (AREA 2 & 3) AT
MKII 6514, KWUN TONG, KOWLOON

TITLE :
LOW ZONE LAYOUT
(FOR 15 7/F-21/F FLOOR PLAN)

DATE : 04-JUL-18 SCALE : 1:200
DRAWN BY : Z609 CHECKED BY : DW

UNITED ENGINEERING CONSULTANTS LTD.
MIDI ARCHITECTURAL SERVICES LTD.
410 Ona Kee Ping Road, Kowloon
TEL: 25221114 FAX: 25221185
DWG NO. : 857-PA-3502 REV. : A

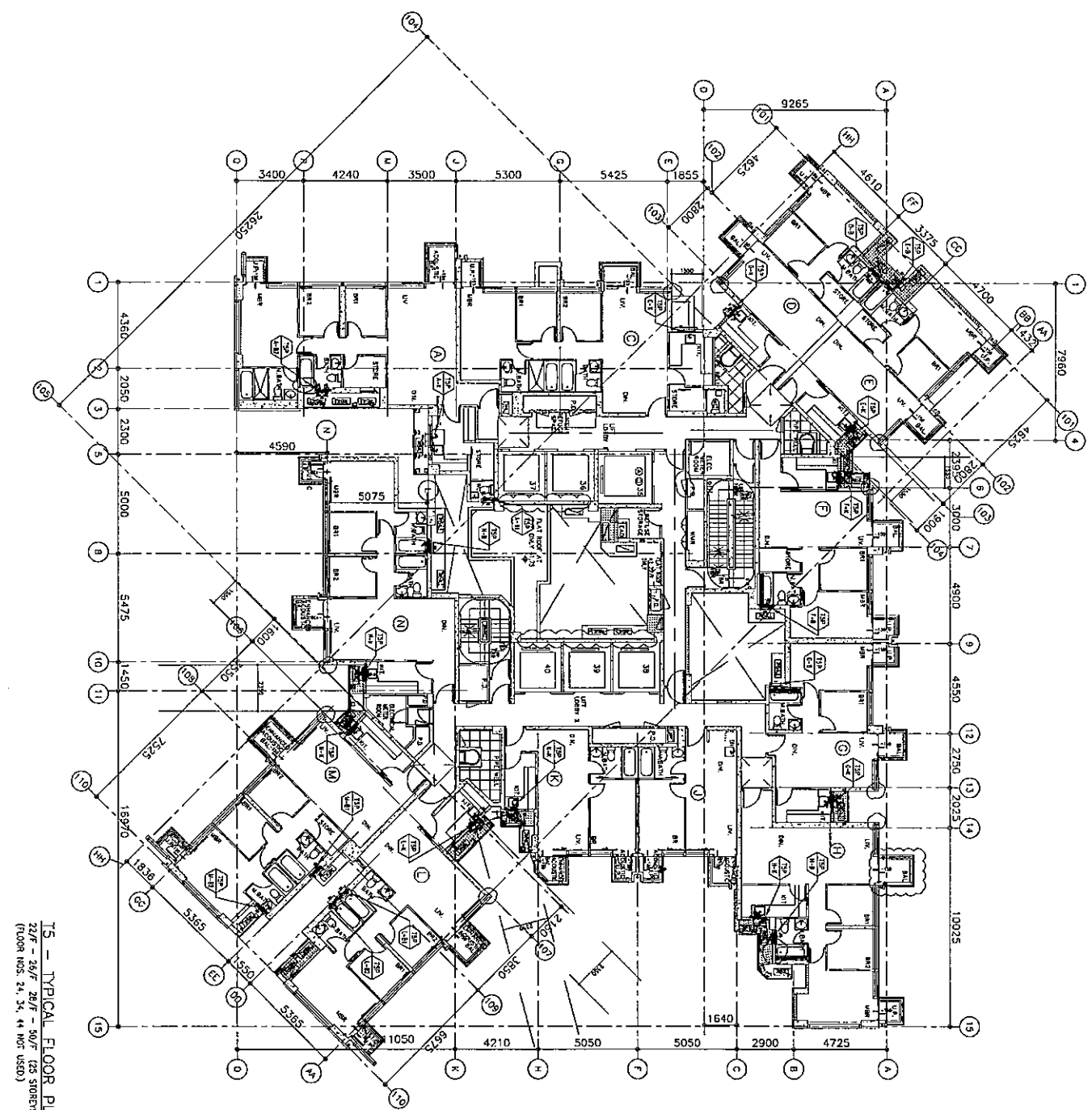

15 - TYPICAL FLOOR PLAN (HIGH ZONE)
 22/F - 26/F 28/F - 30/F (25 STORES)
 (FLOOR NOS. 24, 25, 44 NOT USED)

30. REF :

CLEAR :

CLIENT : 信和置业有限公司
 Sino Land Company Limited

ARCHITECT : 信和建筑有限公司
 SINO LAND & PARTNERS LIMITED
 ARCHITECTS & PLANNERS

MAIN CONTRACTOR : W.T.

STRUCTURAL ENGINEER : CR Construction Company Limited

MECHANICAL ENGINEER : AECOM

TALENT CONSULTANT :

NOTE :

1. ALL DIMENSIONS ARE IN MM.
2. ALL ELEVATIONS ARE WORKED FROM OUTSIDE.
3. ALL DIMENSIONS ARE TO BE VERIFIED ON SITE BEFORE PROCEEDING.

LEGEND :

- DETAIL MARK NO.
- ▽ REFER SHEET NO.
- 1. FTL - FINISHED FLOOR LEVEL
- 2. SFL - STRUCTURAL FLOOR LEVEL
- 3. HFL - HATCHED DENAL.

NO.	REV.	DATE	BY	CHKD.
1	1			

DWG. NO. : J-837

PROJECT : URA KWUN TONG TOWN CENTRE
 REDEVELOPMENT (AREA 2 & 3) AT
 KMTL 6514, KWUN TONG, KOWLOON

TITLE : HIGH ZONE LAYOUT
 (FOR 15 22/F-26/F&28/F-30/F
 FLOOR PLAN)
 DATE : 04-JUL-18 SCALE : 1:200
 DRAWN BY : Z2679 CHECKED BY : DW

UNIT 6-8, SINGO INDUSTRIAL CENTER, 1/F
 610 Chee Chee Road, Kowloon
 HONG KONG
 TEL: (852) 2421-2188 FAX: (852) 2722-2188
 DRW. NO. : J837-PA-3503 REV. : -

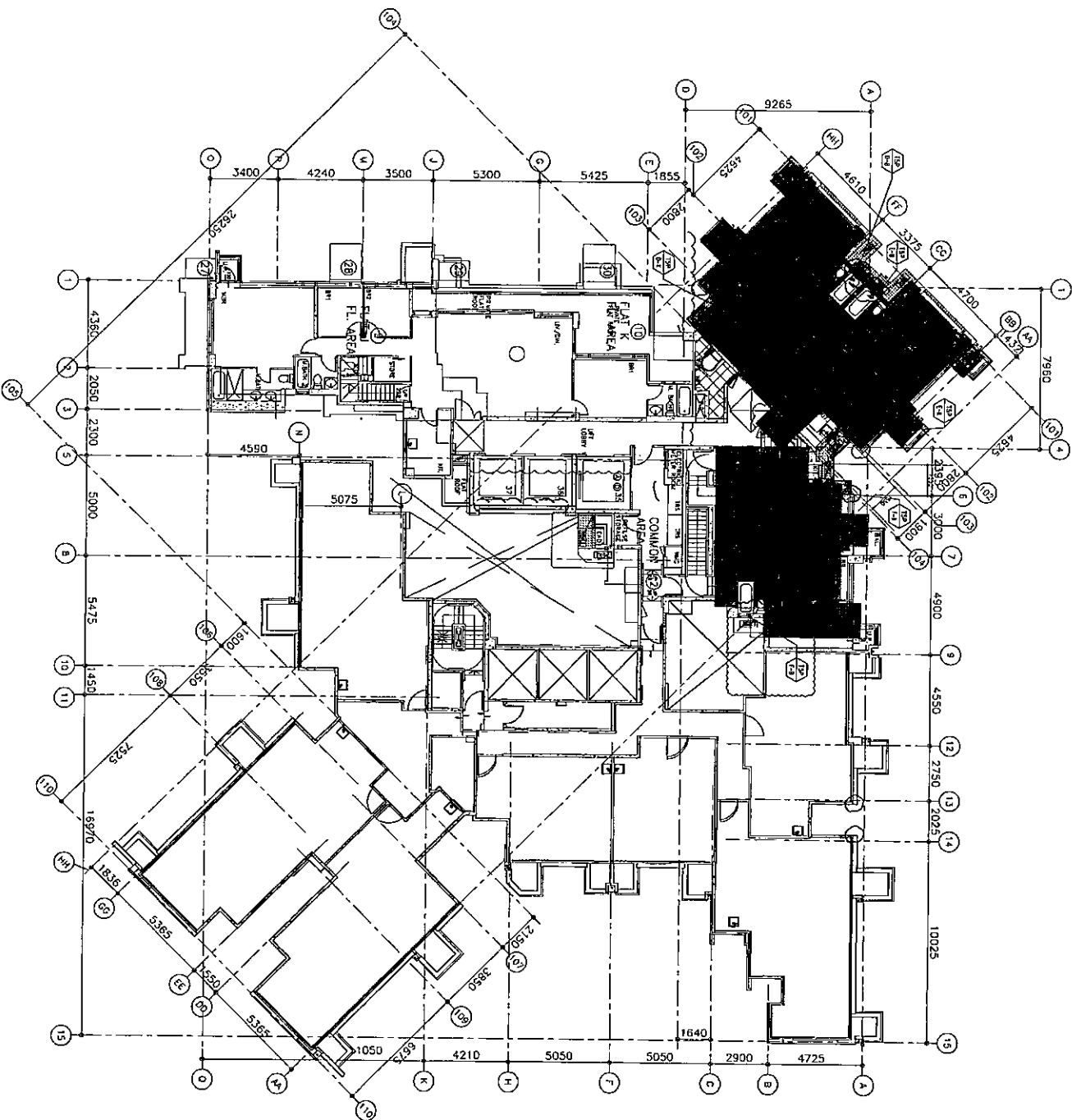

15 - 51/F PLAN

B.O. REF :

CLIENT :
信和置業有限公司
 Sinc Land Company Limited

ARCHITECT :
WOOD TONG & PARTNERS LIMITED
 ARCHITECTS & PLANNERS

MAIN CONTRACTOR :
CR Construction Company Limited

STRUCTURE ENGINEER :
AECOM

FRAME CONSULTANT:

- NOTE:
1. ALL DIMENSIONS ARE IN mm.
 2. ALL EXPANSIONS ARE MADE FROM OUTSIDE.
 3. ALL DIMENSIONS TO BE VERIFIED ON SITE BEFORE FABRICATION.
- LEGEND:
- (ST) - DETAIL MARK NO.
 - (SD) - REBAR SCHEDULE NO.
1. FFL - FINISHED FLOOR LEVEL
 2. FSL - FINISHED TOWN LEVEL
 3. FNL - FINISHED GROUND LEVEL

NO.	REVISION	DATE	BY
1	ISSUED FOR PERMIT	04-11-18	JW

PROJECT :
 USA KWUN TONG TOWN CENTRE
 REDEVELOPMENT (AREA 2 & 3) AT
 NKIL 6514, KWUN TONG, KOWLOON

TITLE :
 FULL PLAN LAYOUT
 (FOR 15 51/F FLOOR PLAN)

DATE : 04-11-18 SCALE : 1:200
 DRAWN BY : ZENG CHECKED BY : JW

Unit 6-8, Sunny Island Centre, 7/F
 610 Cheong Cheong Street, Kowloon
WOOD TONG & PARTNERS LIMITED
 ARCHITECTS & PLANNERS
 Tel: (852) 27772888 Fax: (852) 27772886
 E-mail: info@wtp.com.hk
 Website: www.wtp.com.hk

鴻鶴工程(香港)有限公司
 Hung Huk Engineering (HK) Limited
 Unit 9,17/F, Technology Plaza, 29-35 Sha Tsui Rd., Tsuen Wan, NT
 TEL: (852) 2728 3540 FAX: (852) 2729 4043
 E-MAIL: whlq2010@126.com

記鈔冊, 已生塵

DELIVERY NOTE

送貨單

96

編號: C2-09

出貨日期: 2019/11/11	項目編號: C2
客戶名稱: 美特鋁質有限公司	出貨地盤: 官塘裕民坊-凱匯地盤
聯絡人: 羅國瓊 9580 4548 / 吳勝有 9370 8229	P.O.編號: 43898

茲收到鴻鶴工程(香港)有限公司交來下列貨品完好無損

序號	貨品	數量
J837_EI0233/19-T1,T2,T3,T5 PLENUM BOX		
1	T1P/L-B(42/F,43F,45/F,46/F,47/F) 50/F ✓	1 件
2	T1P/M-B(42/F,43F,45/F,46/F,47/F) 50/F ✓	1 件
3	T1P/E-B(42/F,43F,45/F,46/F,47/F) 50/F ✓	1 件
4	T1P/B-B(42/F,43F,45/F,46/F,47/F) 50/F ✓	1 件
5	T1P/M-K (42/F,43F,45/F,46/F,47/F) 50/F ✓	1 件
6	T1P/L-K (42/F,43F,45/F,46/F,47/F) 50/F ✓	1 件
7	T1P/K-K (42/F,43F,45/F,46/F,47/F) 50/F ✓	1 件
8	T1P/C-K (42/F,43F,45/F,46/F,47/F) 49/F, 50/F ✓	2 件
9	T1P/D-K (42/F,43F,45/F,46/F,47/F)	1 件
10	T1P/J-K (42/F,43F,45/F,46/F,47/F) 50/F ✓	1 件
11	T1P/H-K (42/F,43F,45/F,46/F,47/F) 50/F ✓	1 件
12	T1P/C-B1 (42/F,43F,45/F,46/F,47/F) 50/F ✓	1 件
13	T1P/C-B2 (42/F,43F,45/F,46/F,47/F) 50/F ✓	1 件
14	T1P/A-B (42/F,43F,45/F,46/F,47/F) 49/F ✓	1 件
15	T1P/H-B1(42/F,43F,45/F,46/F,47/F) 50/F ✓	1 件
16	T1P/H-B2 (42/F,43F,45/F,46/F,47/F) 50/F ✓	1 件
17	T1P/G-BK(42/F,43F,45/F,46/F,47/F) 50/F ✓	1 件
18	T1P/G-B2 (42/F,43F,45/F,46/F,47/F) 50/F ✓	1 件
19	T1P/A-K (42/F,43F,45/F,46/F,47/F) 49/F ✓	1 件
20	T1P/B-K (42/F,43F,45/F,46/F,47/F) 50/F ✓	1 件
21	T1P/E-K (42/F,43F,45/F,46/F,47/F) 50/F ✓	1 件
22	T1P/F-K (42/F,43F,45/F,46/F,47/F) 50/F ✓	1 件
23	T2P/F-B (42/F,43F,45/F,46/F,47/F) 50/F ✓	1 件
24	T2P/E-B (42/F,43F,45/F,46/F,47/F) 53/F, 54/F ✓	2 件

(25)

鴻鵠工程(香港)有限公司

Hung Huk Engineering (HK) Limited
 Unit 9, 17/F, Technology Plaza, 29-35 Sha Tsui Rd., Tsuen Wan, NT
 TEL: (852) 2728 3540 FAX: (852) 2729 4043
 E-MAIL: whlq2010@126.com

25	T2P/L-K (42/F, 43/F, 45/F, 46/F, 47/F)	5/F ✓	1	件
26	T2P/K-K (42/F, 43/F, 45/F, 46/F, 47/F)	5/F ✓	1	件
27	T2P/G-K (42/F, 43/F, 45/F, 46/F, 47/F)	5/F ✓	1	件
28	T2P/A-B2 (42/F, 43/F, 45/F, 46/F, 47/F)	5/F ✓	1	件
29	T2P/A-B1 (42/F, 43/F, 45/F, 46/F, 47/F)	5/F ✓	1	件
30	T2P/B-B1 (42/F, 43/F, 45/F, 46/F, 47/F)	5/F ✓	1	件
31	T2P/B-B2 (42/F, 43/F, 45/F, 46/F, 47/F)	5/F, 5/F ✓	2	件
32	T2P/N-B (42/F, 43/F, 45/F, 46/F, 47/F)	5/F ✓	1	件
33	T2P/M-B (42/F, 43/F, 45/F, 46/F, 47/F)	5/F ✓	1	件
34	T2P/N-K (42/F, 43/F, 45/F, 46/F, 47/F)	5/F ✓	1	件
35	T2P/D-K (42/F, 43/F, 45/F, 46/F, 47/F)	5/F ✓	1	件
36	T2P/C-K (42/F, 43/F, 45/F, 46/F, 47/F)	5/F ✓	1	件
37	T2P/G-B (42/F, 43/F, 45/F, 46/F, 47/F)	5/F ✓	1	件
38	T2P/A-K (42/F, 43/F, 45/F, 46/F, 47/F)	5/F ✓	1	件
39	T2P/B-K (42/F, 43/F, 45/F, 46/F, 47/F)	5/F ✓	1	件
40	T2P/H-K (42/F, 43/F, 45/F, 46/F, 47/F)	5/F ✓	1	件
41	T2P/H-B (42/F, 43/F, 45/F, 46/F, 47/F)	5/F ✓	1	件
42	T2P/M-K (42/F, 43/F, 45/F, 46/F, 47/F)	5/F ✓	1	件
43	T2P/E-K (42/F, 43/F, 45/F, 46/F, 47/F)	5/F ✓	1	件
44	T2P/F-K (42/F, 43/F, 45/F, 46/F, 47/F)	5/F ✓	1	件
45	T3P/M-B (42/F, 43/F, 45/F, 46/F, 47/F)	5/F ✓	1	件
46	T3P/L-B (42/F, 43/F, 45/F, 46/F, 47/F)	5/F ✓	1	件
47	T3P/M-K (42/F, 43/F, 45/F, 46/F, 47/F)	5/F ✓	1	件
48	T3P/E-K (42/F, 43/F, 45/F, 46/F, 47/F)	5/F ✓	1	件
49	T3P/C-K (42/F, 43/F, 45/F, 46/F, 47/F)	5/F ✓	1	件
50	T3P/H-K (42/F, 43/F, 45/F, 46/F, 47/F)	5/F ✓	1	件
51	T3P/K-K (42/F, 43/F, 45/F, 46/F, 47/F)	5/F ✓	1	件
52	T3P/D-K (42/F, 43/F, 45/F, 46/F, 47/F)	5/F ✓	1	件
53	T3P/E-B1 (42/F, 43/F, 45/F, 46/F, 47/F)	5/F ✓	1	件
54	T3P/E-B2 (42/F, 43/F, 45/F, 46/F, 47/F)	5/F ✓	1	件
55	T3P/A-B1 (42/F, 43/F, 45/F, 46/F, 47/F)	5/F, 5/F, 5/F ✓	3	件
56	T3P/B-B1 (42/F, 43/F, 45/F, 46/F, 47/F)	5/F ✓	1	件
57	T3P/A-B2 (42/F, 43/F, 45/F, 46/F, 47/F)	5/F ✓	1	件
58	T3P/B-B2 (42/F, 43/F, 45/F, 46/F, 47/F)	5/F, 5/F ✓	2	件

38

59	T3P/F-B (42/F, 43/F, 45/F, 46/F, 47/F)	5/F	50/F	52/F	✓	3	件
60	T3P/F-K (42/F, 43/F, 45/F, 46/F, 47/F)	5/F			✓	1	件
61	T3P/B-K (42/F, 43/F, 45/F, 46/F, 47/F)	5/F			✓	1	件
62	T3P/A-K (42/F, 43/F, 45/F, 46/F, 47/F)	5/F			✓	1	件
63	T3P/L-K (42/F, 43/F, 45/F, 46/F, 47/F)	5/F			✓	1	件
64	T5P/H-B (42/F, 43/F, 45/F, 46/F, 47/F)	50/F			✓	1	件
65	T5P/E-B (42/F, 43/F, 45/F, 46/F, 47/F)	50/F	5/F		✓	2	件
66	T5P/D-B (42/F, 43/F, 45/F, 46/F, 47/F)	5/F			✓	1	件
67	T5P/M-K (42/F, 43/F, 45/F, 46/F, 47/F)	50/F			✓	1	件
68	T5P/E-K (42/F, 43/F, 45/F, 46/F, 47/F)	50/F	5/F		✓	2	件
69	T5P/F-K (42/F, 43/F, 45/F, 46/F, 47/F)	50/F	5/F		✓	2	件
70	T5P/H-K (42/F, 43/F, 45/F, 46/F, 47/F)	50/F			✓	1	件
71	T5P/D-K (42/F, 43/F, 45/F, 46/F, 47/F)	5/F			✓	1	件
72	T5P/A-B1 (42/F, 43/F, 45/F, 46/F, 47/F)	50/F			✓	1	件
73	T5P/M-B1 (42/F, 43/F, 45/F, 46/F, 47/F)	50/F			✓	1	件
74	T5P/M-B2 (42/F, 43/F, 45/F, 46/F, 47/F)	50/F			✓	1	件
75	T5P/L-B1 (42/F, 43/F, 45/F, 46/F, 47/F)	50/F			✓	1	件
76	T5P/L-B2 (42/F, 43/F, 45/F, 46/F, 47/F)	50/F			✓	1	件
77	T5P/F-B (42/F, 43/F, 45/F, 46/F, 47/F)	50/F			✓	1	件
78	T5P/G-B (42/F, 43/F, 45/F, 46/F, 47/F)	50/F			✓	1	件
79	T5P/A-B2 (42/F, 43/F, 45/F, 46/F, 47/F)	50/F			✓	1	件
80	T5P/N-B (42/F, 43/F, 45/F, 46/F, 47/F)	50/F			✓	1	件
81	T5P/K-K (42/F, 43/F, 45/F, 46/F, 47/F)	50/F			✓	1	件
82	T5P/L-K (42/F, 43/F, 45/F, 46/F, 47/F)	50/F			✓	1	件
83	T5P/G-K (42/F, 43/F, 45/F, 46/F, 47/F)	50/F			✓	1	件
84	T5P/A-K (42/F, 43/F, 45/F, 46/F, 47/F)	50/F			✓	1	件
85	T5P/N-K (42/F, 43/F, 45/F, 46/F, 47/F)	50/F			✓	1	件
86	T5P/C-K (42/F, 43/F, 45/F, 46/F, 47/F)	50/F			✓	1	件
						小計	4

美特代表人簽章:

張國強

日期: 11-11-2009

(33)