



工程指示 / 要求簡箋(E.I.)

工程指示編號: E19889 修改版次:   
 工程編號: J837 工程名稱: 觀塘裕民邨   
 工程項目: 玻璃牆鋁料開模(平台3/F)   
 收件人: 羅小姐 發件人: Johnny 日期: 1/11/2018

要求提供 /  確認 事項 :

- |                                     |                                     |                               |
|-------------------------------------|-------------------------------------|-------------------------------|
| <input type="checkbox"/> 初步鋁料 B.M.  | <input type="checkbox"/> 加工拆圖, 然後生產 | <input type="checkbox"/> 尺寸表  |
| <input type="checkbox"/> 正式鋁料 B.M.  | <input type="checkbox"/> 技術上資料 / 指示 | <input type="checkbox"/> 報價   |
| <input type="checkbox"/> 配件 B.M.    | <input type="checkbox"/> 樣辦或貨品說明書   | <input type="checkbox"/> 分判合約 |
| <input type="checkbox"/> 其他 : _____ |                                     |                               |

內容 :

請按附件模圖提供模廠確認模圖作開模安排  
 x T 模 (A01 - A07)

請在 ASAP 前完成上列要求。

附有關圖紙 / 文件 :

P1 - P.8

以上項目為:

- 原合約工程包                       原合約工程加 / 減賬                       新工程報價

原因 :- \_\_\_\_\_

分發東莞各部門 :

- ( ) 生產技術總監  連附件    ( ) 技術部     連附件    ( ) 生產部     連附件    ( ) 機械設計部  連附件  
 ( ) 採購部     連附件    ( ) 生產統籌部  連附件  
 ( ) 質檢部     連附件    ( ) 會計部     連附件    ( ) 報關組     連附件    ( ) 其他 \_\_\_\_\_  連附件

分發香港各部門 :

- ( ) 行政部  連附件    ( ) 會計部  連附件    ( ) 統籌部  連附件    ( ) 工程部地盤科文  連附件  
 ( ) 採購部  連附件    ( ) QS 部  連附件    ( ) 維修部  連附件    ( ) 其他 \_\_\_\_\_  連附件

傳遞編號 :

發件人簽署:

項目經理簽署:

CUSTOMER	CUSTOMER APPROVAL	CUST PART NO.	A01
		SECTION NO.	

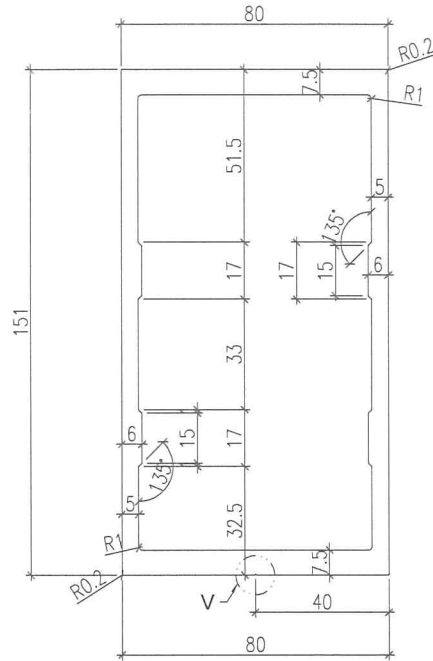

DETAIL "V" 5:1

美特鋁質有限公司	
承認圖面	<i>[Signature]</i>
日期	VIV18



SCALE 1:2

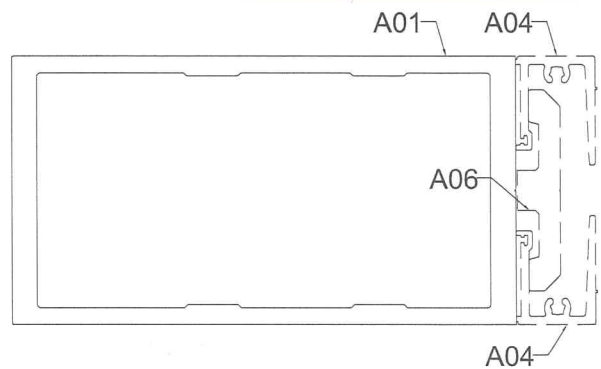

SIGNATURE GRADEING	HIGH SIGNATURE GRADEING	C.C.DIA(MM)						
AREA (SQ MM)	2624.73	UNSPECIFIED THICKNESS	-	PERIMETER (MM)	461.9	STANDARD		SCALE 1:1
MASS (KG/M)	7.113	UNSPECIFIED CORNERS	-	SURFACE AREA	385	ALLOY	6063-T6	VERSION
COMPANY ISSUE		DRAWN	QING	DATE	18.10.30	APELLATION	-	PAGE OF
		STANDARDIZATION		DATE		 美特鋁質有限公司 MIDI Aluminium Fabricator Ltd.		
		TO SIGN		DATE				
		AUDITING		DATE				
MARKER	MODIFY	FILE NO	SIGNATURE	DATE	APPROV			



CUSTOMER	CUSTOMER APPROVAL	CUST PART NO.	A03
		SECTION NO.	

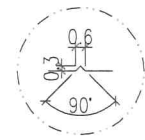
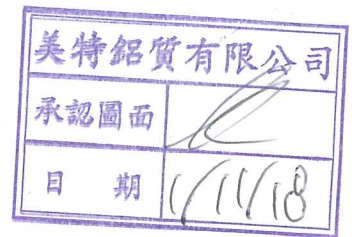
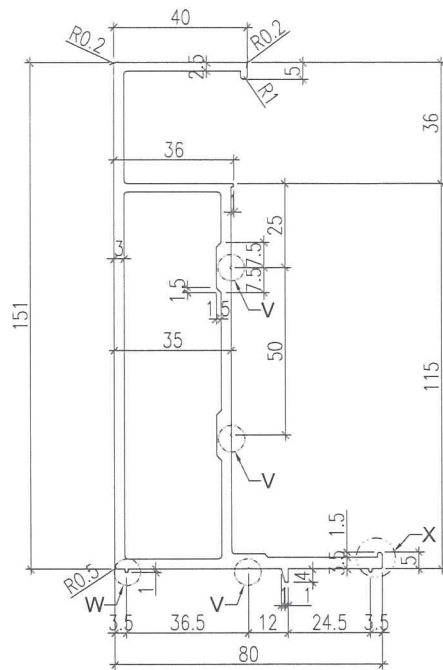

DETAIL "V" 5:1

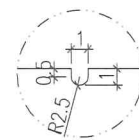

DETAIL "W" 5:1

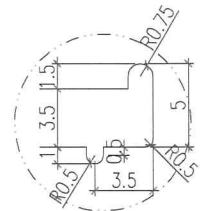

DETAIL "X" 5:1

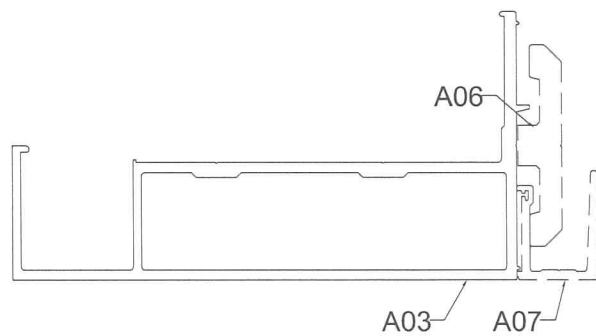
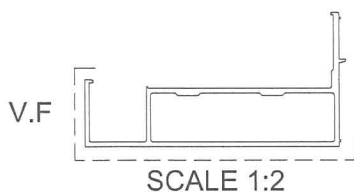

SIGNATURE GRADEING	HIGH SIGNATURE GRADEING	C.C.DIA(MM)							
AREA (SQ MM)	1274.87	UNSPECIFIED THICKNESS	-	PERIMETER (MM)	552.5	STANDARD		SCALE	1:1
MASS (KG/M)	3.455	UNSPECIFIED CORNERS	1	SURFACE AREA	198.3	ALLOY	6063-T6	VERSION	
COMPANY ISSUE			DRAWN	QING	DATE	18.10.30	APELLATION	-	PAGE OF
			STANDARDIZATION		DATE		 美特鋁質有限公司 MIDI Aluminium Fabricator Ltd.		
			TO SIGN		DATE				
			AUDITING		DATE				
MARKER	MODIFY	FILE NO	SIGNATURE	DATE	APPROV	DATE			

CUSTOMER	CUSTOMER APPROVAL	CUST PART NO.	A04
		SECTION NO.	

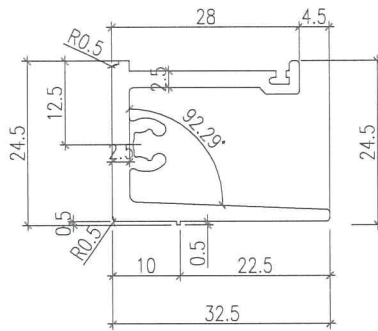

SCALE 2:1

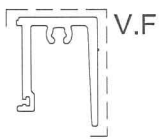

SCALE 1:1

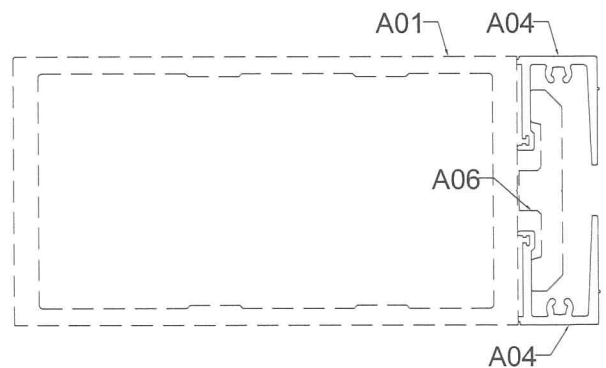

SIGNATURE GRADEING	HIGH SIGNATURE GRADEING	C.C.DIA(MM)							
AREA (SQ MM)	221.7	UNSPECIFIED THICKNESS	-	PERIMETER (MM)	193.4	STANDARD		SCALE	2:1
MASS (KG/M)	0.601	UNSPECIFIED CORNERS	1	SURFACE AREA	59	ALLOY	6063-T6	VERSION	
COMPANY ISSUE			DRAWN	QING	DATE	18.10.30	APELLATION	-	PAGE OF
			STANDARDIZATION		DATE		 美特鋁質有限公司 MIDI Aluminium Fabricator Ltd.		
			TO SIGN		DATE				
			AUDITING		DATE				
MARKER	MODIFY	FILE NO	SIGNATURE	DATE	APPROV	DATE			

CUSTOMER	CUSTOMER APPROVAL	CUST PART NO.	A05
		SECTION NO.	

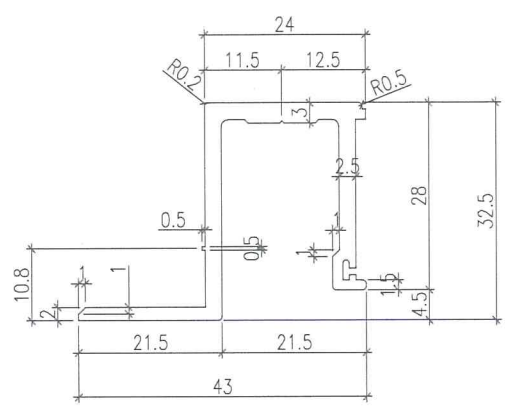

SCALE 2:1

美特鋁質有限公司	
承認圖面	
日期	11/11/18

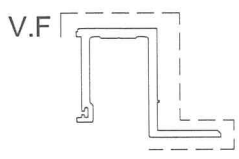

SCALE 1:1

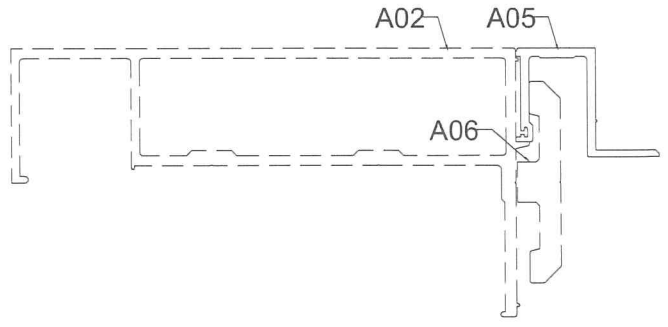

SIGNATURE GRADEING	HIGH SIGNATURE GRADEING	C.C.DIA(MM)							
AREA (SQ MM)	244.5	UNSPECIFIED THICKNESS	-	PERIMETER (MM)	213	STANDARD		SCALE	2:1
MASS (KG/M)	0.662	UNSPECIFIED CORNERS	1	SURFACE AREA	98	ALLOY	6063-T6	VERSION	
COMPANY ISSUE			DRAWN	QING	DATE	18.10.30	APELLATION	-	PAGE OF
			STANDARDIZATION		DATE				
			TO SIGN		DATE				
			AUDITING		DATE				
MARKER	MODIFY	FILE NO	SIGNATURE	DATE	APPROV				

CUSTOMER	CUSTOMER APPROVAL	CUST PART NO.	A06
		SECTION NO.	

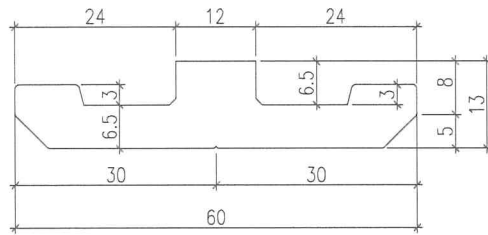

SCALE 2:1

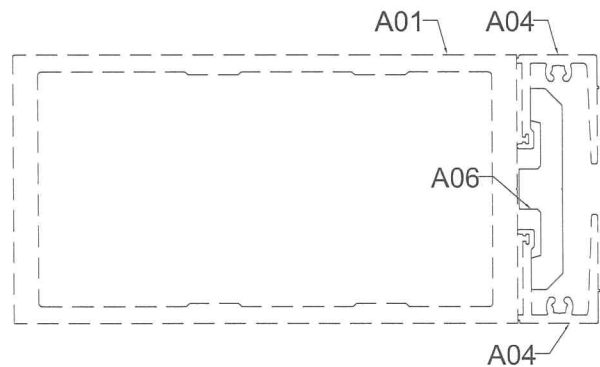

SIGNATURE GRADEING	HIGH SIGNATURE GRADEING	C.C.DIA(MM)							
AREA (SQ MM)	503.14	UNSPECIFIED THICKNESS	-	PERIMETER (MM)	149.09	STANDARD		SCALE	2:1
MASS (KG/M)	1.363	UNSPECIFIED CORNERS	0.5	SURFACE AREA	0	ALLOY	6061-T6	VERSION	
COMPANY ISSUE			DRAWN	QING	DATE	18.10.30	APPELLATION	-	PAGE OF
			STANDARDIZATION		DATE				
			TO SIGN		DATE				
			AUDITING		DATE				
MARKER	MODIFY	FILE NO	SIGNATURE	DATE	APPROV				

CUSTOMER	CUSTOMER APPROVAL	CUST PART NO.	A07
		SECTION NO.	

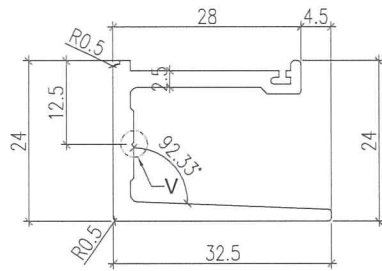

SCALE 2:1

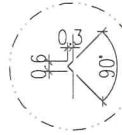

DETAIL "V" 5:1

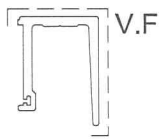
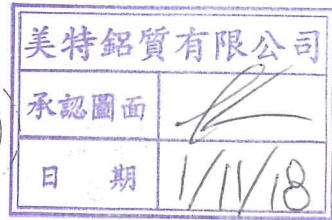

SCALE 1:1

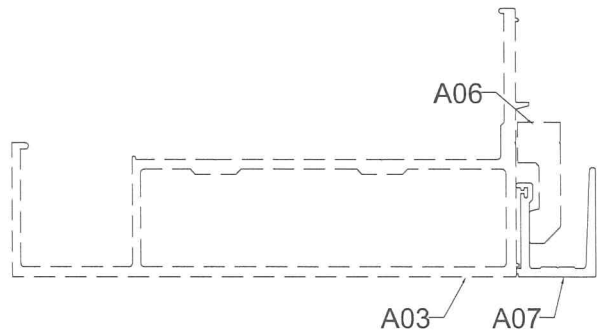

SIGNATURE GRADEING	HIGH SIGNATURE GRADEING	C.C.DIA(MM)							
AREA (SQ MM)	204.6	UNSPECIFIED THICKNESS	-	PERIMETER (MM)	173.1	STANDARD		SCALE	2:1
MASS (KG/M)	0.554	UNSPECIFIED CORNERS	1	SURFACE AREA	59	ALLOY	6063-T6	VERSION	
COMPANY ISSUE			DRAWA	QING	DATE	18.10.30	APELLATION	-	PAGE OF
			STANDA-		DATE				
			RDIZATION		DATE				
			TO SIGN		DATE				
			AUDITING		DATE				
MARKER	MODIFY	FILE NO	SIGNATURE	DATE	APPROV				

